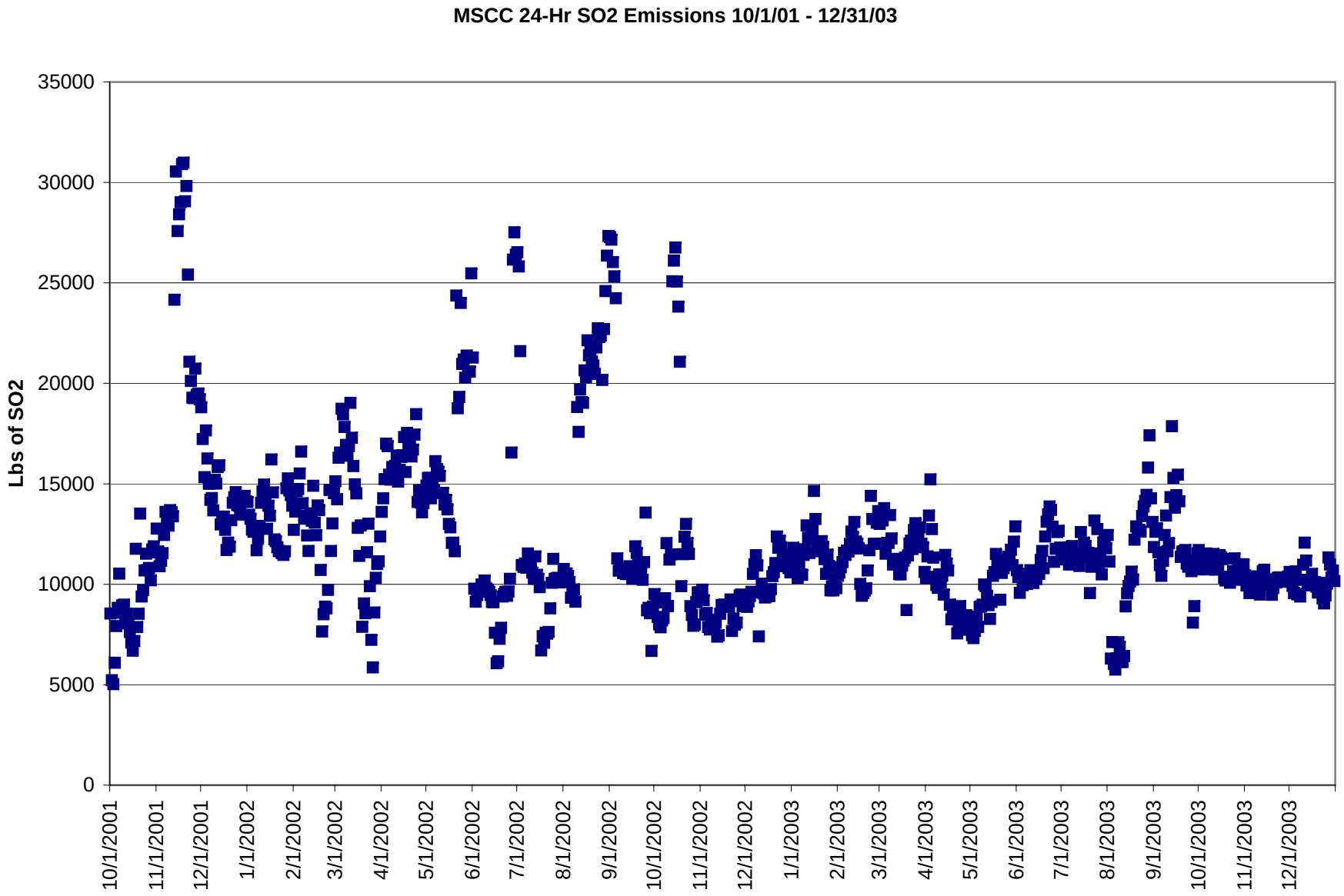
MSCC 24-Hr SO2 Emissions 10/1/01 - 12/31/03
Lbs of SO2
35000
30000
25000
20000
15000
10000
5000
0
10/1/2001
11/1/2001
12/1/2001
1/1/2002
2/1/2002
3/1/2002
4/1/2002
5/1/2002
6/1/2002
7/1/2002
8/1/2002
9/1/2002
10/1/2002
11/1/2002
12/1/2002
1/1/2003
2/1/2003
3/1/2003
4/1/2003
5/1/2003
6/1/2003
7/1/2003
8/1/2003
9/1/2003
10/1/2003
11/1/2003
12/1/2003

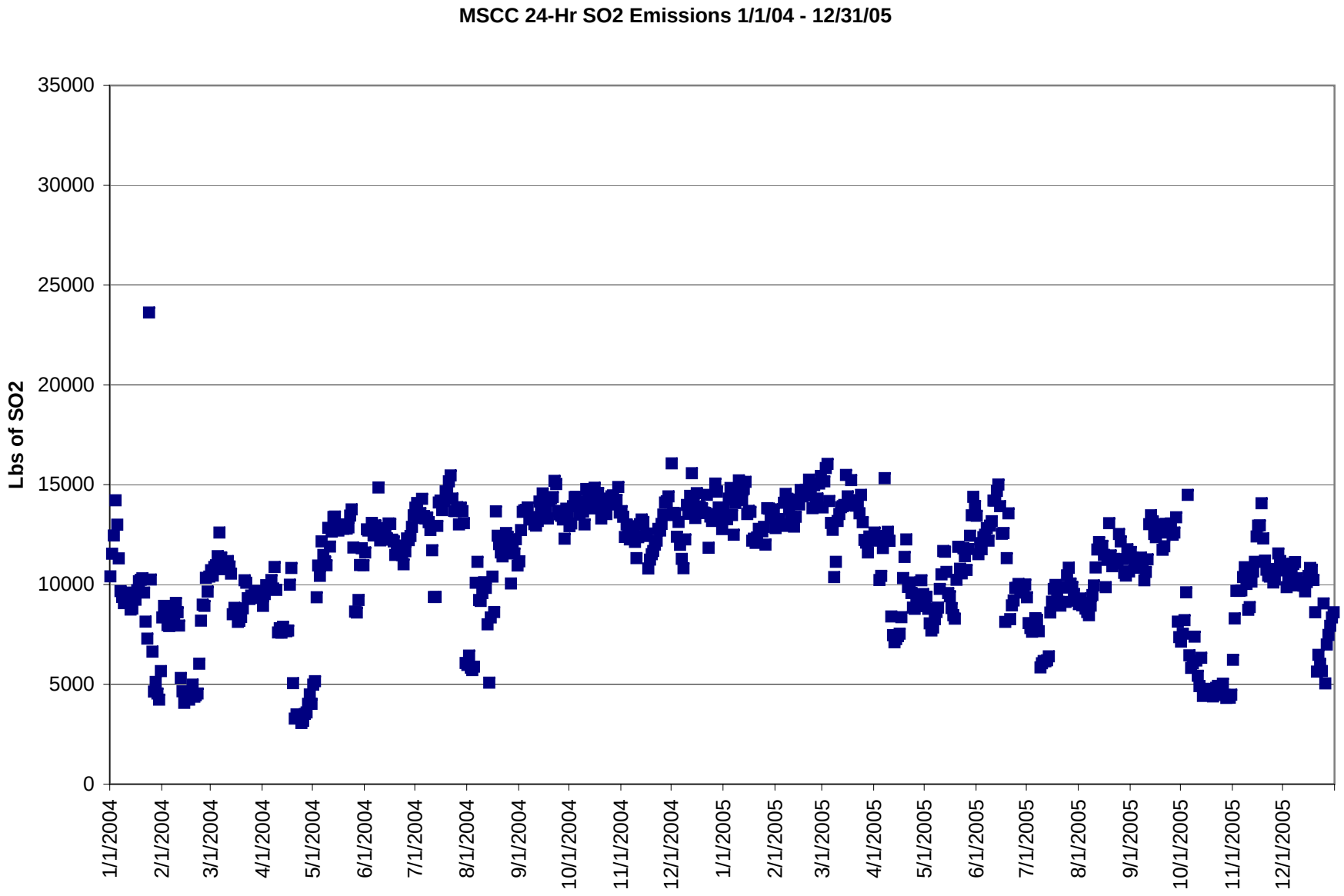
MSCC 24-Hr SO2 Emissions 1/1/04 - 12/31/05
Lbs of SO2
35000
30000
25000
20000
15000
10000
5000
0
1/1/2004
2/1/2004
3/1/2004
4/1/2004
5/1/2004
6/1/2004
7/1/2004
8/1/2004
9/1/2004
10/1/2004
11/1/2004
12/1/2004
1/1/2005
2/1/2005
3/1/2005
4/1/2005
5/1/2005
6/1/2005
7/1/2005
8/1/2005
9/1/2005
10/1/2005
11/1/2005
12/1/2005

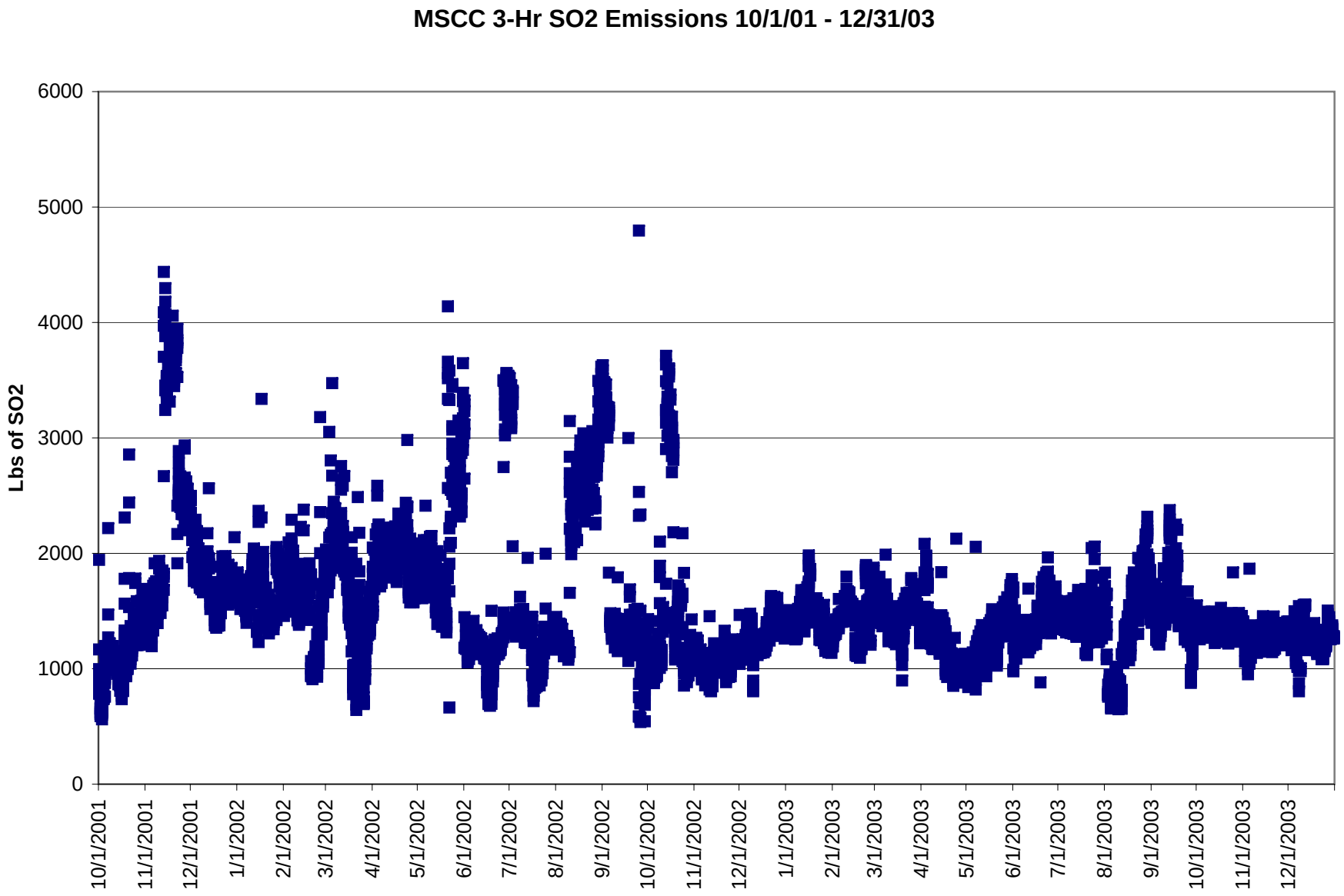
MSCC 3-Hr SO2 Emissions 10/1/01 - 12/31/03
Lbs of SO2
6000
5000
4000
3000
2000
1000
0
10/1/2001
11/1/2001
12/1/2001
1/1/2002
2/1/2002
3/1/2002
4/1/2002
5/1/2002
6/1/2002
7/1/2002
8/1/2002
9/1/2002
10/1/2002
11/1/2002
12/1/2002
1/1/2003
2/1/2003
3/1/2003
4/1/2003
5/1/2003
6/1/2003
7/1/2003
8/1/2003
9/1/2003
10/1/2003
11/1/2003
12/1/2003

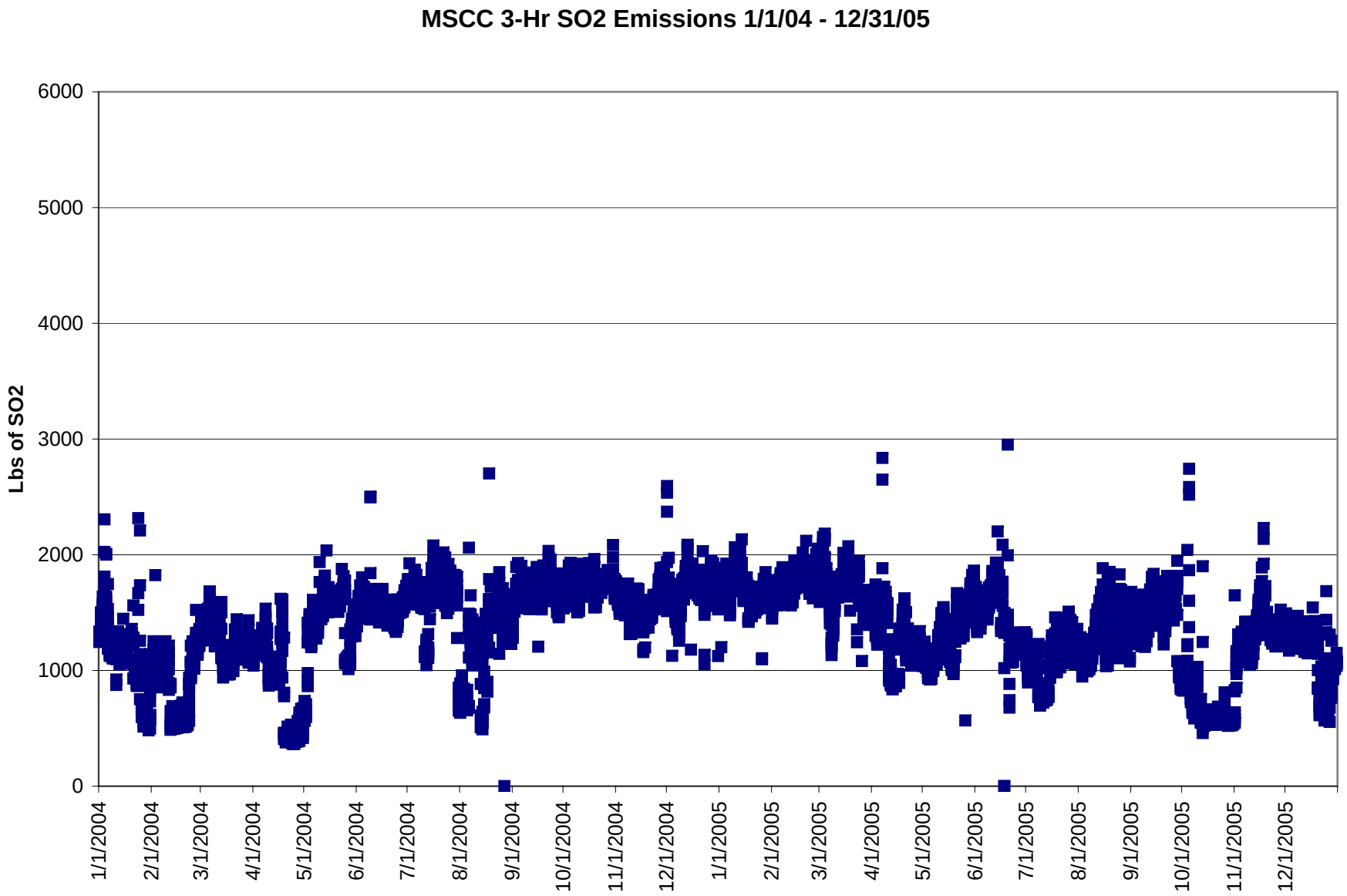
MSCC 3-Hr SO2 Emissions 1/1/04 - 12/31/05
Lbs of SO2
6000
5000
4000
3000
2000
1000
0
1/1/2004
2/1/2004
3/1/2004
4/1/2004
5/1/2004
6/1/2004
7/1/2004
8/1/2004
9/1/2004
10/1/2004
11/1/2004
12/1/2004
1/1/2005
2/1/2005
3/1/2005
4/1/2005
5/1/2005
6/1/2005
7/1/2005
8/1/2005
9/1/2005
10/1/2005
11/1/2005
12/1/2005

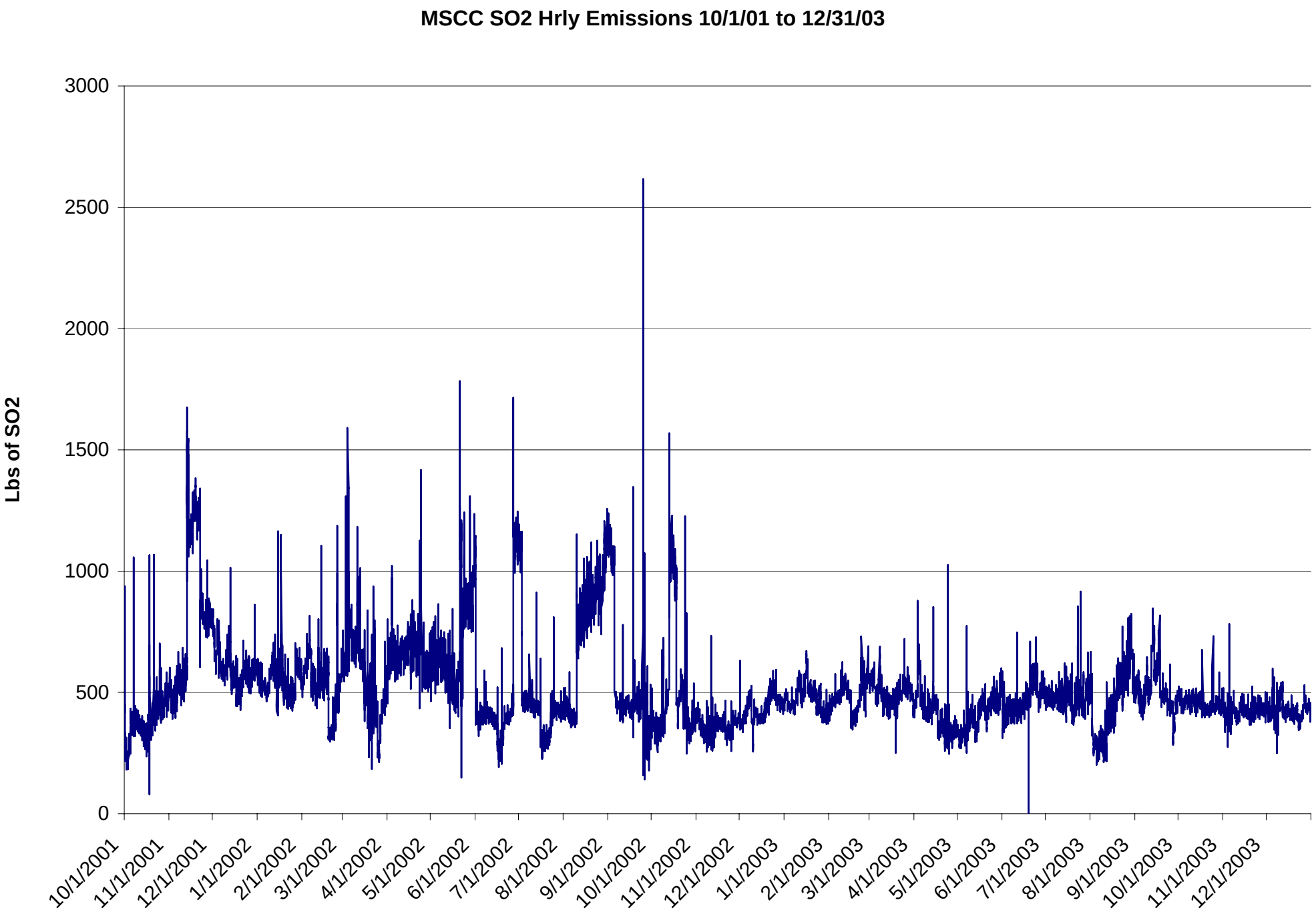
MSCC SO2 Hrly Emissions 10/1/01 to 12/31/03
Lbs of SO2
3000
2500
2000
1500
1000
500
0
10/1/2001
11/1/2001
12/1/2001
1/1/2002
2/1/2002
3/1/2002
4/1/2002
5/1/2002
6/1/2002
7/1/2002
8/1/2002
9/1/2002
10/1/2002
11/1/2002
12/1/2002
1/1/2003
2/1/2003
3/1/2003
4/1/2003
5/1/2003
6/1/2003
7/1/2003
8/1/2003
9/1/2003
10/1/2003
11/1/2003
12/1/2003

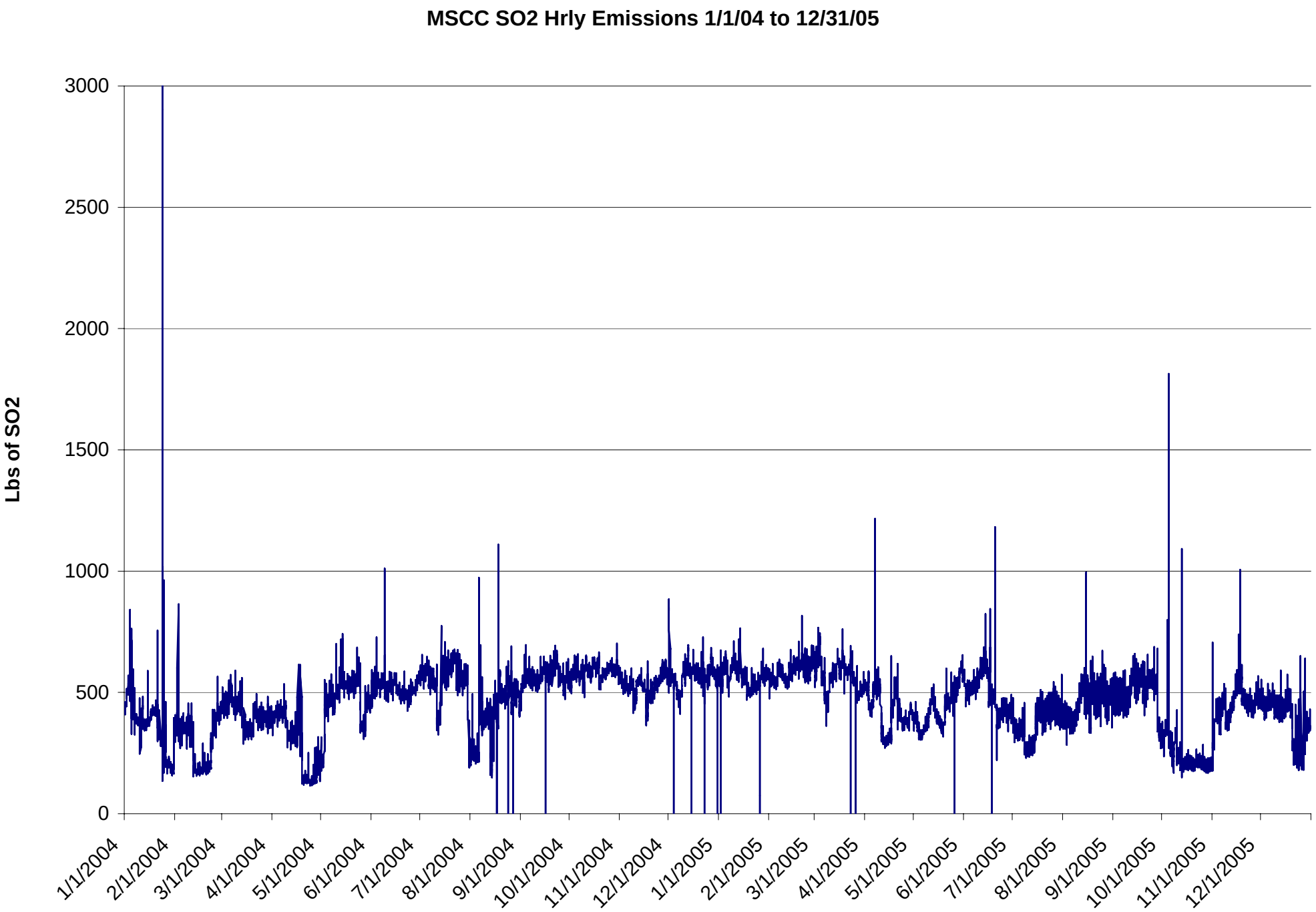
MSCC SO2 Hrly Emissions 1/1/04 to 12/31/05
Lbs of SO2
3000
2500
2000
1500
1000
500
0
1/1/2004
2/1/2004
3/1/2004
4/1/2004
5/1/2004
6/1/2004
7/1/2004
8/1/2004
9/1/2004
10/1/2004
11/1/2004
12/1/2004
1/1/2005
2/1/2005
3/1/2005
4/1/2005
5/1/2005
6/1/2005
7/1/2005
8/1/2005
9/1/2005
10/1/2005
11/1/2005
12/1/2005

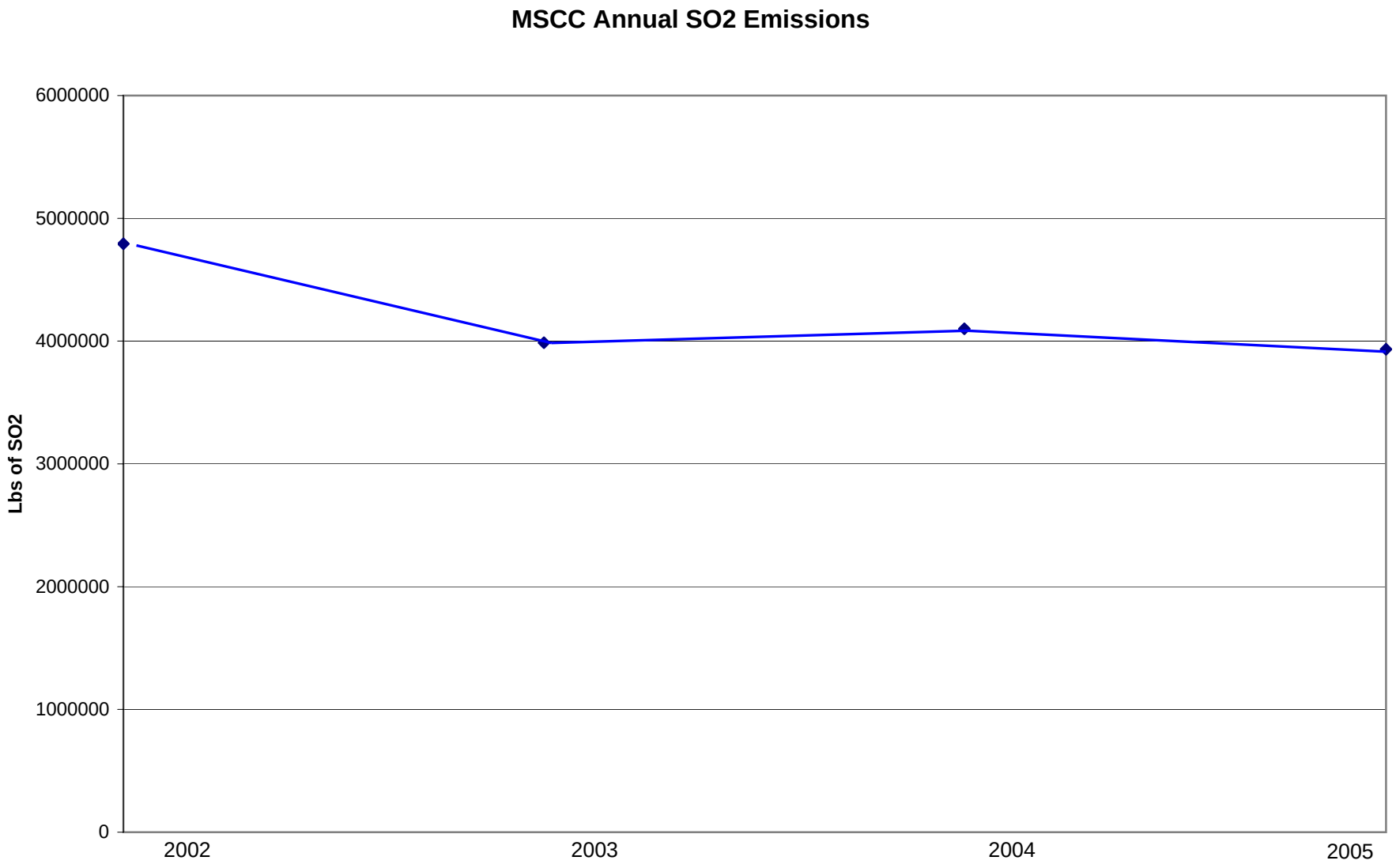
MSCC Annual SO2 Emissions
Lbs of SO2
6000000
5000000
4000000
3000000
2000000
1000000
0
2002
2003
2004
2005

Facility ID = MSCC	SRU100 = SRU 100 meter stack	Date	Start Hour	Hourly Average Stack Gas Tempera-ture (°F)	Hourly Average SO_2 Concentra-tion (ppm)	Hourly Average Stack Volumet-ric Flow Rate (scfh)	Hourly SO_2 Emission Rate (lbs)	3-Hour SO_2 Emission Rate (lbs)	24-Hour SO_2 Emission Rate (lbs)	Annual SO_2 Emission Rate (lbs)	Hourly Buoyancy Flux (m^4/sec^3)	Three-Hour Buoyancy Flux (m^4/sec^3)	Flags
MSCC	SRU100	10/1/2001	0	495.9	2868	663210.3	316.3				16.1	16.1	
MSCC	SRU100	10/1/2001	1	489.1	2701.9	680334.8	305.7				16.2	16.1	
MSCC	SRU100	10/1/2001	2	483.1	2647.9	683145	300.8	922.80			16.1	16.1	
MSCC	SRU100	10/1/2001	3	483.5	2699.2	675609.7	303.3				15.9	16	
MSCC	SRU100	10/1/2001	4	486	2782.3	673645.3	311.7				16	16	
MSCC	SRU100	10/1/2001	5	484.7	2689.9	680834.5	304.6	919.60			16.1	16	
MSCC	SRU100	10/1/2001	6	485	2936	682320.9	333.1				16.1	16.1	DCD
MSCC	SRU100	10/1/2001	7	488.2	2944.1	680290.5	333.1				16.2	16.1	
MSCC	SRU100	10/1/2001	8	495.3	3025.4	656076.5	330.1	996.30			15.9	16.1	
MSCC	SRU100	10/1/2001	9	480.4	2666.2	710306.4	314.9				16.7	16.7	
MSCC	SRU100	10/1/2001	10	468.2	2785.8	728713.5	337.6				16.7	16.7	
MSCC	SRU100	10/1/2001	11	477.6	2731.2	694597	315.5	968.00			16.3	16.7	
MSCC	SRU100	10/1/2001	12	476.9	2491.4	683012.7	283				16	15.7	
MSCC	SRU100	10/1/2001	13	470.6	2439.9	669198.2	271.5				15.5	15.7	
MSCC	SRU100	10/1/2001	14	464.8	2634.3	642477.1	281.5	836.00			14.7	15.7	
MSCC	SRU100	10/1/2001	15	437.2	3000	603856.5	301.3				12.9	11.9	
MSCC	SRU100	10/1/2001	16	418.8	5090.3	531108.9	449.6				10.8	11.9	
MSCC	SRU100	10/1/2001	17	387.1	7162.6	349138	415.9	1166.80			6.5	11.9	
MSCC	SRU100	10/1/2001	18	403.3	11422.6	493615.5	937.7				9.7	10.1	
MSCC	SRU100	10/1/2001	19	372.3	7688	584139.1	746.8				10.4	10.1	
MSCC	SRU100	10/1/2001	20	352.4	2757.4	563098.4	258.2	1942.70			9.4	10.1	
MSCC	SRU100	10/1/2001	21	398.4	2362.8	592269.9	232.7				11.4	13	
MSCC	SRU100	10/1/2001	22	423.5	2857.3	698891.4	332.1				14.5	13	
MSCC	SRU100	10/1/2001	23	422.4	1875.1	697375.2	217.5	782.30	8534.50		14.4	13	
MSCC	SRU100	10/2/2001	0	445.8	2503.1	580794.1	241.8				12.7	13.1	
MSCC	SRU100	10/2/2001	1	440.7	3178.8	592618	313.3				12.8	13.1	
MSCC	SRU100	10/2/2001	2	434.7	2058.1	648176.8	221.8	776.90			13.8	13.1	
MSCC	SRU100	10/2/2001	3	445.1	1673.3	655763.8	182.5				14.3	13.8	
MSCC	SRU100	10/2/2001	4	472.5	2701.1	577608.4	259.5				13.4	13.8	
MSCC	SRU100	10/2/2001	5	479.5	2141	595582.1	212.1	654.10			14	13.8	

MSCC	SRU100	10/2/2001	6	467.9	1998.1	699748.4	232.5				15.9	15.6	DCD
MSCC	SRU100	10/2/2001	7	471.8	1892.6	671232.1	211.3				15.4	15.6	
MSCC	SRU100	10/2/2001	8	475.9	1878.4	672780.9	210.2	654.00			15.6	15.6	
MSCC	SRU100	10/2/2001	9	473	2009.1	681705.3	227.8				15.7	15.5	
MSCC	SRU100	10/2/2001	10	471.9	1623.6	671434.9	181.3				15.4	15.5	
MSCC	SRU100	10/2/2001	11	479.9	1807.6	656710	197.4	606.50			15.4	15.5	
MSCC	SRU100	10/2/2001	12	491.6	2144.8	653174.1	233				15.7	15.9	
MSCC	SRU100	10/2/2001	13	492.2	2232.6	665964	247.3				16.1	15.9	
MSCC	SRU100	10/2/2001	14	488.3	2051.2	667800.3	227.8	708.10			16	15.9	
MSCC	SRU100	10/2/2001	15	487.7	1946.7	666111.6	215.6				16	15.9	
MSCC	SRU100	10/2/2001	16	484.3	1815.2	664239.6	200.5				15.8	15.9	
MSCC	SRU100	10/2/2001	17	478.7	1732.2	667942.4	192.4	608.50			15.7	15.9	
MSCC	SRU100	10/2/2001	18	478.8	1759.6	671800.9	196.6				15.8	15.8	
MSCC	SRU100	10/2/2001	19	475.7	1696	674983.3	190.4				15.7	15.8	
MSCC	SRU100	10/2/2001	20	478.3	1799.9	672855.8	201.4	588.40			15.8	15.8	
MSCC	SRU100	10/2/2001	21	479.9	1874.4	671682.6	209.4				15.8	15.8	
MSCC	SRU100	10/2/2001	22	478.5	1856.1	673378.1	207.9				15.8	15.8	
MSCC	SRU100	10/2/2001	23	478.9	1835.6	673943	205.7	623.00	5219.50		15.8	15.8	
MSCC	SRU100	10/3/2001	0	481.5	1968.5	673472.8	220.5				15.9	16	
MSCC	SRU100	10/3/2001	1	480	1842.6	681330.4	208.8				16.1	16	
MSCC	SRU100	10/3/2001	2	478.3	1850	680701.8	209.4	638.70			16	16	
MSCC	SRU100	10/3/2001	3	474.9	1780.7	690288.5	204.4				16.1	16.1	
MSCC	SRU100	10/3/2001	4	475.6	1799.8	690740.1	206.7				16.1	16.1	
MSCC	SRU100	10/3/2001	5	475.3	1825.6	685998.8	208.3	619.40			16	16.1	
MSCC	SRU100	10/3/2001	6	478.4	2109	689710	241.9				16.1	16.2	DCD
MSCC	SRU100	10/3/2001	7	487.9	2271.3	680528.9	257				16.3	16.2	
MSCC	SRU100	10/3/2001	8	486.1	1928.9	680070.9	218.2	717.10			16.2	16.2	
MSCC	SRU100	10/3/2001	9	488.9	1946.2	670071.7	216.9				16	16.1	
MSCC	SRU100	10/3/2001	10	487.8	1791.4	680560	202.7				16.2	16.1	
MSCC	SRU100	10/3/2001	11	484.3	1774.8	680059.6	200.7	620.30			16	16.1	
MSCC	SRU100	10/3/2001	12	487	1780.1	675723.3	200				16.1	16	
MSCC	SRU100	10/3/2001	13	486.9	1810.7	675902.6	203.5				16.1	16	
MSCC	SRU100	10/3/2001	14	484.4	1748.6	677776.4	197.1	600.60			16	16	
MSCC	SRU100	10/3/2001	15	482	1670.7	679504.2	188.8				16	16	
MSCC	SRU100	10/3/2001	16	479.1	1615.4	686504	184.4				16	16	
MSCC	SRU100	10/3/2001	17	478.7	1645.6	681996.3	186.6	559.80			15.9	16	
MSCC	SRU100	10/3/2001	18	482.9	1778	680692.3	201.3				16	16	

MSCC	SRU100	10/3/2001	19	488.8	1909.2	674146.5	214				16.1	16	
MSCC	SRU100	10/3/2001	20	491.1	1955.5	670486.5	218	633.30			16.1	16	
MSCC	SRU100	10/3/2001	21	488.9	1835.4	674466.4	205.9				16.1	16.2	
MSCC	SRU100	10/3/2001	22	488.7	1875.8	679288.2	211.9				16.2	16.2	
MSCC	SRU100	10/3/2001	23	489	1911.8	678378.4	215.7	633.50	5022.70		16.2	16.2	
MSCC	SRU100	10/4/2001	0	494.1	2222.5	680551.6	251.5				16.4	17	
MSCC	SRU100	10/4/2001	1	490.9	2014	716466.4	240				17.2	17	
MSCC	SRU100	10/4/2001	2	491.2	2028.1	725403.3	244.7	736.20			17.4	17	
MSCC	SRU100	10/4/2001	3	491.6	2074.9	724260.6	249.9				17.4	17.2	
MSCC	SRU100	10/4/2001	4	490.6	2070.7	714503.4	246				17.1	17.2	
MSCC	SRU100	10/4/2001	5	487.4	2035.8	717991.6	243.1	739.00			17	17.2	
MSCC	SRU100	10/4/2001	6	486	2221.8	721338.4	266.5				17	16.9	DCD
MSCC	SRU100	10/4/2001	7	483.1	2014.7	723180.4	242.3				16.9	16.9	
MSCC	SRU100	10/4/2001	8	485.9	2098	716274.9	249.9	758.70			16.8	16.9	
MSCC	SRU100	10/4/2001	9	488.5	2199.2	714230.9	261.2				16.9	16.9	
MSCC	SRU100	10/4/2001	10	482	1992.1	724162.2	239.9				16.9	16.9	
MSCC	SRU100	10/4/2001	11	481.5	2018.5	728319.8	244.5	745.60			16.9	16.9	
MSCC	SRU100	10/4/2001	12	481	2034	722279.6	244.3				16.8	16.8	
MSCC	SRU100	10/4/2001	13	480.1	2059.6	724422.1	248.1				16.8	16.8	
MSCC	SRU100	10/4/2001	14	480.3	2038.3	727910.2	246.7	739.10			16.8	16.8	
MSCC	SRU100	10/4/2001	15	480	2002.1	740126.6	246.4				17.1	17	
MSCC	SRU100	10/4/2001	16	487	2200.3	734946.3	268.9				17.2	17	
MSCC	SRU100	10/4/2001	17	486.4	2021.3	713378.9	239.8	755.10			16.7	17	
MSCC	SRU100	10/4/2001	18	491.1	2779.6	714961.6	330.5				16.9	17.1	
MSCC	SRU100	10/4/2001	19	484.6	2132.7	737665.3	261.6				17.2	17.1	
MSCC	SRU100	10/4/2001	20	478.1	2127.7	744274.3	263.4	855.50			17.1	17.1	
MSCC	SRU100	10/4/2001	21	474.9	2078.2	746789.9	258.1				17	17	
MSCC	SRU100	10/4/2001	22	471.3	2001	748936.6	249.2				16.9	17	
MSCC	SRU100	10/4/2001	23	470.4	2020.4	754661	253.6	760.90	6090.10		17	17	
MSCC	SRU100	10/5/2001	0	469.5	1979.2	754957.4	248.5				17	17	
MSCC	SRU100	10/5/2001	1	467.8	1981.8	756526	249.3				17	17	
MSCC	SRU100	10/5/2001	2	469.3	2065.2	752522.4	258.4	756.20			17	17	
MSCC	SRU100	10/5/2001	3	483.1	2316.4	738729.9	284.6				17.3	17.3	
MSCC	SRU100	10/5/2001	4	482.9	2330.3	740147.6	286.8				17.3	17.3	
MSCC	SRU100	10/5/2001	5	481.5	2454.3	745155.9	304.1	875.50			17.4	17.3	
MSCC	SRU100	10/5/2001	6	486.4	2502.7	743534.6	309.5				17.5	17.5	DCD
MSCC	SRU100	10/5/2001	7	492.1	2409.5	733417.4	293.9				17.5	17.5	

MSCC	SRU100	10/5/2001	8	492.6	2519	726258.5	304.2	907.60			17.4	17.5	
MSCC	SRU100	10/5/2001	9	499	2707.9	710444.7	319.9				17.3	17.3	
MSCC	SRU100	10/5/2001	10	509	2643.4	696310.4	306.1				17.3	17.3	
MSCC	SRU100	10/5/2001	11	509.7	2577.5	694352.6	297.6	923.60			17.3	17.3	
MSCC	SRU100	10/5/2001	12	502.4	2690.6	734338.5	328.6				18.1	18.4	
MSCC	SRU100	10/5/2001	13	486	2733.8	790367.4	359.3				18.8	18.4	
MSCC	SRU100	10/5/2001	14	485.7	2491.8	778436.9	322.6	1010.50			18.5	18.4	
MSCC	SRU100	10/5/2001	15	496	2829.2	764977.1	359.9				18.6	18.7	
MSCC	SRU100	10/5/2001	16	493.1	2823.6	778253.6	365.4				18.9	18.7	
MSCC	SRU100	10/5/2001	17	497	3015.9	767073.9	384.7	1110.00			18.8	18.7	
MSCC	SRU100	10/5/2001	18	492.6	2921.9	778679.2	378.4				18.9	18.9	
MSCC	SRU100	10/5/2001	19	489.8	2933.8	785708.9	383.3				18.9	18.9	
MSCC	SRU100	10/5/2001	20	505.8	3419.3	762656.3	433.7	1195.40			19	18.9	
MSCC	SRU100	10/5/2001	21	491.4	3035	785813.2	396.6				19	18.9	
MSCC	SRU100	10/5/2001	22	476.8	2769.8	805517.9	371				18.8	18.9	
MSCC	SRU100	10/5/2001	23	476.8	2761.9	809253.1	371.7	1139.30	7918.10		18.9	18.9	
MSCC	SRU100	10/6/2001	0	474.9	2706.2	807031.2	363.2				18.8	18.8	
MSCC	SRU100	10/6/2001	1	479.8	3015.1	797655.3	399.9				18.8	18.8	
MSCC	SRU100	10/6/2001	2	477.5	2878.8	801973	383.9	1147.00			18.9	18.8	
MSCC	SRU100	10/6/2001	3	471.4	2792.6	808855.4	375.6				18.8	18.8	
MSCC	SRU100	10/6/2001	4	481	3174.6	796148.2	420.3				18.9	18.8	
MSCC	SRU100	10/6/2001	5	481.5	2865.8	799376.1	381	1176.90			19	18.8	
MSCC	SRU100	10/6/2001	6	484.7	3021.1	794020.8	398.9				18.9	19	DCD
MSCC	SRU100	10/6/2001	7	488.2	3030.6	788689.6	397.5				19	19	
MSCC	SRU100	10/6/2001	8	494.2	2977.4	775619.8	384	1180.40			19	19	
MSCC	SRU100	10/6/2001	9	498.2	3074.8	768028.7	392.7				19	19	
MSCC	SRU100	10/6/2001	10	505.6	3174	757071.9	399.6				19	19	
MSCC	SRU100	10/6/2001	11	517.7	3146.2	736983	385.6	1177.90			19	19	
MSCC	SRU100	10/6/2001	12	525.6	3200.7	716415.1	381.3				18.8	18.9	
MSCC	SRU100	10/6/2001	13	520.4	2959.1	729826	359.1				19	18.9	
MSCC	SRU100	10/6/2001	14	517.9	2841.5	729382.1	344.7	1085.10			18.9	18.9	
MSCC	SRU100	10/6/2001	15	514	2729.6	729459.3	331.1				18.8	18.7	
MSCC	SRU100	10/6/2001	16	513.2	2743.1	725148.5	330.8				18.6	18.7	
MSCC	SRU100	10/6/2001	17	512.8	2697	731916	328.3	990.20			18.8	18.7	
MSCC	SRU100	10/6/2001	18	511.8	2771.8	742883	342.4				19	18.9	
MSCC	SRU100	10/6/2001	19	506.3	2704.9	748563.9	336.7				18.9	18.9	
MSCC	SRU100	10/6/2001	20	505	2621.8	742457.9	323.7	1002.80			18.7	18.9	

MSCC	SRU100	10/6/2001	21	499.8	2586.6	758593.3	326.3				18.9	19.2	
MSCC	SRU100	10/6/2001	22	502.3	2723.5	762155.1	345.2				19.1	19.2	
MSCC	SRU100	10/6/2001	23	513.3	3087.2	757443.1	388.9	1060.40	8820.70		19.5	19.2	
MSCC	SRU100	10/7/2001	0	519.3	3027.9	754189.3	379.8				19.7	19.4	
MSCC	SRU100	10/7/2001	1	514.4	3291	757808.7	414.7				19.6	19.4	
MSCC	SRU100	10/7/2001	2	504.9	2758.1	742992	340.8	1135.30			18.8	19.4	
MSCC	SRU100	10/7/2001	3	502.3	2824.6	762343.2	358.1				19.2	19.3	
MSCC	SRU100	10/7/2001	4	505.6	3057.2	758659.9	385.7				19.2	19.3	
MSCC	SRU100	10/7/2001	5	513.5	3195.4	754318.8	400.8	1144.60			19.4	19.3	
MSCC	SRU100	10/7/2001	6	515.9	3195.2	759970.8	403.8				19.5	19.5	DCD
MSCC	SRU100	10/7/2001	7	516.7	3027	757520.4	381.3				19.5	19.5	
MSCC	SRU100	10/7/2001	8	519.5	3009	753915.5	377.3	1162.40			19.6	19.5	
MSCC	SRU100	10/7/2001	9	524.2	3062.8	749272.6	381.6				19.6	19.6	
MSCC	SRU100	10/7/2001	10	529.2	3030.8	738114.4	372				19.5	19.6	
MSCC	SRU100	10/7/2001	11	521.9	5501.2	782838.8	716.2	1469.80			20.4	19.6	
MSCC	SRU100	10/7/2001	12	539.4	8481.3	749388.6	1057				20.3	19.9	
MSCC	SRU100	10/7/2001	13	525	5801	742967.6	716.7				19.6	19.9	
MSCC	SRU100	10/7/2001	14	536	3665.9	726475.4	442.9	2216.60			19.6	19.9	
MSCC	SRU100	10/7/2001	15	529.2	3426.6	737343.3	420.2				19.7	19.8	
MSCC	SRU100	10/7/2001	16	530.3	3439.9	745349.2	426.4				19.9	19.8	
MSCC	SRU100	10/7/2001	17	534.4	3419.4	746172.8	424.3	1270.90			20.1	19.8	
MSCC	SRU100	10/7/2001	18	529.1	3098.7	744981.5	383.9				19.8	19.6	
MSCC	SRU100	10/7/2001	19	522.7	2941.7	749496.7	366.7				19.6	19.6	
MSCC	SRU100	10/7/2001	20	518.7	2885.1	744687.4	357.3	1107.90			19.4	19.6	
MSCC	SRU100	10/7/2001	21	511.2	2813.1	753342.7	352.4				19.3	19.2	
MSCC	SRU100	10/7/2001	22	507.7	2755.4	754807.1	345.9				19.2	19.2	
MSCC	SRU100	10/7/2001	23	484.7	2461.3	778124.9	318.5	1016.80	10524.30		18.8	19.2	
MSCC	SRU100	10/8/2001	0	478.9	2531.6	789104.2	332.2				18.8	18.9	
MSCC	SRU100	10/8/2001	1	480.4	2528.4	793077.6	333.5				19	18.9	
MSCC	SRU100	10/8/2001	2	481.8	2597.4	795358.6	343.6	1009.30			19.1	18.9	
MSCC	SRU100	10/8/2001	3	481.4	2653.7	795984.6	351.3				19.1	19	
MSCC	SRU100	10/8/2001	4	479.7	2657.2	799232.4	353.2				19	19	
MSCC	SRU100	10/8/2001	5	475	2643.2	798150.9	350.8	1055.30			18.8	19	
MSCC	SRU100	10/8/2001	6	486.1	3101.9	745268.4	384.4				17.9	17.7	DCD
MSCC	SRU100	10/8/2001	7	492	2766.5	717929.8	330.3				17.6	17.7	
MSCC	SRU100	10/8/2001	8	502.9	2778.9	709499.1	327.9	1042.60			17.8	17.7	
MSCC	SRU100	10/8/2001	9	500.5	3045.3	722808	366.1				18	18	

MSCC	SRU100	10/8/2001	10	499.6	2698	717171.4	321.8				17.9	18	
MSCC	SRU100	10/8/2001	11	501.9	2721	722588.4	327	1014.90			18.1	18	
MSCC	SRU100	10/8/2001	12	505.2	2711.9	722704.9	325.9				18.2	18.3	
MSCC	SRU100	10/8/2001	13	509.7	2948.9	726759	356.4				18.5	18.3	
MSCC	SRU100	10/8/2001	14	500.6	2635.4	729469.8	319.7	1002.00			18.2	18.3	
MSCC	SRU100	10/8/2001	15	507.9	3627.1	738039.2	445.2				18.8	18.7	
MSCC	SRU100	10/8/2001	16	506.1	3531.1	735188.8	431.7				18.6	18.7	
MSCC	SRU100	10/8/2001	17	504.1	2765.6	747165	343.6	1220.50			18.8	18.7	
MSCC	SRU100	10/8/2001	18	512.5	2992.1	746464.1	371.4				19.2	19.3	
MSCC	SRU100	10/8/2001	19	512.2	3084.1	757958.1	388.7				19.4	19.3	
MSCC	SRU100	10/8/2001	20	517.7	3178.6	747360.7	395.1	1155.20			19.3	19.3	
MSCC	SRU100	10/8/2001	21	501.7	2666.8	775381.3	343.9				19.4	19.4	
MSCC	SRU100	10/8/2001	22	504	2742.6	772346.9	352.3				19.4	19.4	
MSCC	SRU100	10/8/2001	23	511.3	2950.9	761206.3	373.5	1069.70	8569.50		19.5	19.4	
MSCC	SRU100	10/9/2001	0	511.8	2964.1	758219.8	373.8				19.4	19.5	
MSCC	SRU100	10/9/2001	1	514.1	3035	760131.1	383.6				19.6	19.5	
MSCC	SRU100	10/9/2001	2	515.2	2959.5	758959.1	373.5	1130.90			19.6	19.5	
MSCC	SRU100	10/9/2001	3	515.7	2945.2	759618.9	372				19.6	19.6	
MSCC	SRU100	10/9/2001	4	510.4	2771.4	764977.8	352.6				19.5	19.6	
MSCC	SRU100	10/9/2001	5	511.8	2793.4	763263.3	354.6	1079.20			19.5	19.6	
MSCC	SRU100	10/9/2001	6	511.1	2966.7	765284	377.6				19.4	19.4	DCD
MSCC	SRU100	10/9/2001	7	509	2985.1	765653.8	380.1				19.4	19.4	
MSCC	SRU100	10/9/2001	8	505.6	2945.3	770730.6	377.5	1135.20			19.4	19.4	
MSCC	SRU100	10/9/2001	9	508.3	3086.8	764843.6	392.6				19.3	19.4	
MSCC	SRU100	10/9/2001	10	504.5	2816.1	775259.7	363.1				19.4	19.4	
MSCC	SRU100	10/9/2001	11	499.6	2859.1	781652.3	371.7	1127.40			19.3	19.4	
MSCC	SRU100	10/9/2001	12	506.9	3345.6	773327.6	430.3				19.4	19.4	
MSCC	SRU100	10/9/2001	13	502.3	2961.5	780374.6	384.3				19.4	19.4	
MSCC	SRU100	10/9/2001	14	501.9	2951.5	775601.8	380.7	1195.30			19.3	19.4	
MSCC	SRU100	10/9/2001	15	506.9	3052.1	769741.4	390.7				19.3	19.2	
MSCC	SRU100	10/9/2001	16	503.1	2951.5	768391.6	377.2				19.1	19.2	
MSCC	SRU100	10/9/2001	17	501.7	2760.5	772387.4	354.6	1122.50			19.2	19.2	
MSCC	SRU100	10/9/2001	18	500.5	2761.9	776818.6	356.8				19.2	19.2	
MSCC	SRU100	10/9/2001	19	502.2	2782.3	778445.1	360.2				19.3	19.2	
MSCC	SRU100	10/9/2001	20	501.9	2823.5	780232.3	366.4	1083.40			19.3	19.2	
MSCC	SRU100	10/9/2001	21	502.9	2836.3	779826.1	367.8				19.3	19.2	
MSCC	SRU100	10/9/2001	22	495.1	2650	789426.5	347.9				19.2	19.2	

MSCC	SRU100	10/9/2001	23	496	2700.6	789881.1	354.7	1070.40	8944.30		19.2	19.2	
MSCC	SRU100	10/10/2001	0	495.2	2789.9	790306.8	366.7				19.2	19.1	
MSCC	SRU100	10/10/2001	1	494.2	2734	790122.2	359.2				19.1	19.1	
MSCC	SRU100	10/10/2001	2	491.2	2688.1	795761.5	355.7	1081.60			19.1	19.1	
MSCC	SRU100	10/10/2001	3	494.5	2763.9	794075.1	365				19.2	19.3	
MSCC	SRU100	10/10/2001	4	493.9	2841.8	797854.9	377.1				19.3	19.3	
MSCC	SRU100	10/10/2001	5	494.4	2896.2	801037.8	385.8	1127.90			19.4	19.3	
MSCC	SRU100	10/10/2001	6	499.5	3209.1	796728.8	425.2				19.4	19.4	DCD
MSCC	SRU100	10/10/2001	7	501.5	2978.7	789990.5	391.3				19.4	19.4	
MSCC	SRU100	10/10/2001	8	503.6	2900.7	783291.9	377.9	1194.40			19.4	19.4	
MSCC	SRU100	10/10/2001	9	507.6	3017.3	771788.8	387.3				19.3	19.3	
MSCC	SRU100	10/10/2001	10	517.2	3332.1	754366	418				19.3	19.3	
MSCC	SRU100	10/10/2001	11	507.1	2714.4	764420.5	345.1	1150.40			19.1	19.3	
MSCC	SRU100	10/10/2001	12	509.9	2687.4	755845.7	337.8				19	19.1	
MSCC	SRU100	10/10/2001	13	514	2844.3	753130.1	356.2				19.2	19.1	
MSCC	SRU100	10/10/2001	14	517.5	2971.9	746360.9	368.9	1062.90			19.2	19.1	
MSCC	SRU100	10/10/2001	15	523.9	3152	742166.7	389				19.4	19.4	
MSCC	SRU100	10/10/2001	16	523.3	3001.7	740278.4	369.5				19.4	19.4	
MSCC	SRU100	10/10/2001	17	523.8	3003.8	741602.1	370.4	1128.90			19.4	19.4	
MSCC	SRU100	10/10/2001	18	521.1	2939.3	744182.1	363.8				19.4	19.3	
MSCC	SRU100	10/10/2001	19	516.3	2877.2	741621	354.8				19.2	19.3	
MSCC	SRU100	10/10/2001	20	514.2	2909.5	756281.6	365.9	1084.50			19.5	19.3	
MSCC	SRU100	10/10/2001	21	520.5	3088.6	748779.1	384.6				19.6	19.7	
MSCC	SRU100	10/10/2001	22	523.5	3163.9	746033.1	392.5				19.7	19.7	
MSCC	SRU100	10/10/2001	23	522.7	2992.8	740454.4	368.5	1145.60	8976.20		19.6	19.7	
MSCC	SRU100	10/11/2001	0	522.4	2962.2	742629.9	365.8				19.6	19.5	
MSCC	SRU100	10/11/2001	1	518.2	2775.6	737995	340.6				19.3	19.5	
MSCC	SRU100	10/11/2001	2	518.4	2958.1	747773.9	367.9	1074.30			19.6	19.5	
MSCC	SRU100	10/11/2001	3	520.6	3012.9	742452.2	372				19.6	19.8	
MSCC	SRU100	10/11/2001	4	530.2	3316	738092.9	407				19.9	19.8	
MSCC	SRU100	10/11/2001	5	521.2	2743	731002	333.5	1112.50			19.4	19.8	
MSCC	SRU100	10/11/2001	6	518.4	3085.7	743000.1	381.3				19.5	19.5	DCD
MSCC	SRU100	10/11/2001	7	520.3	2859.8	734679.6	349.4				19.5	19.5	
MSCC	SRU100	10/11/2001	8	522.1	2901.7	726658.9	350.7	1081.40			19.4	19.5	
MSCC	SRU100	10/11/2001	9	520.2	2776.9	724435.1	334.5				19.2	19.4	
MSCC	SRU100	10/11/2001	10	517.7	2933.9	741849.1	362				19.5	19.4	
MSCC	SRU100	10/11/2001	11	502.5	2615.6	758623.1	330	1026.50			19.3	19.4	

MSCC	SRU100	10/11/2001	12	502.8	2715	759621.8	343				19.3	19.3	
MSCC	SRU100	10/11/2001	13	504.9	2792.6	755607.8	350.9				19.3	19.3	
MSCC	SRU100	10/11/2001	14	509.1	2842.3	750608.2	354.8	1048.70			19.3	19.3	
MSCC	SRU100	10/11/2001	15	500.7	2685.5	768267.5	343.1				19.4	19.4	
MSCC	SRU100	10/11/2001	16	500.4	2714.8	770814.9	348				19.4	19.4	
MSCC	SRU100	10/11/2001	17	502.3	2752.3	765747.7	350.5	1041.60			19.3	19.4	
MSCC	SRU100	10/11/2001	18	504.7	2725.8	762850.3	345.8				19.3	19.3	
MSCC	SRU100	10/11/2001	19	507.5	2812.7	764020.8	357.4				19.4	19.3	
MSCC	SRU100	10/11/2001	20	503.7	2708.8	771234.6	347.4	1050.60			19.3	19.3	
MSCC	SRU100	10/11/2001	21	501.5	2651.5	778941.2	343.5				19.4	19.3	
MSCC	SRU100	10/11/2001	22	500.6	2690.1	780115.8	349				19.3	19.3	
MSCC	SRU100	10/11/2001	23	495.8	2662.5	788919.8	349.3	1041.80	8477.40		19.3	19.3	
MSCC	SRU100	10/12/2001	0	494.8	2675.4	781018.4	347.5				19	19	
MSCC	SRU100	10/12/2001	1	495.1	2764.9	780011.1	358.7				19	19	
MSCC	SRU100	10/12/2001	2	490.7	2722	784962.3	355.3	1061.50			18.9	19	
MSCC	SRU100	10/12/2001	3	488.7	2771.9	787770	363.1				18.9	18.9	
MSCC	SRU100	10/12/2001	4	487.7	2805.1	789191.4	368.1				18.9	18.9	
MSCC	SRU100	10/12/2001	5	486.9	2767.3	788389.1	362.8	1094.00			18.8	18.9	
MSCC	SRU100	10/12/2001	6	484.4	2952.8	793372.9	389.6				18.8	18.8	DCD
MSCC	SRU100	10/12/2001	7	486.1	2810.7	788851.8	368.7				18.8	18.8	
MSCC	SRU100	10/12/2001	8	484	2879.7	788955.3	377.8	1136.10			18.7	18.8	O1
MSCC	SRU100	10/12/2001	9	481.5	2711.4	781250.9	352.3				18.5	18.5	
MSCC	SRU100	10/12/2001	10	485.6	2798.3	771177.5	358.9				18.5	18.5	
MSCC	SRU100	10/12/2001	11	485	2712.8	768608.7	346.8	1058.00			18.5	18.5	
MSCC	SRU100	10/12/2001	12	487.3	2780	764313.5	353.3				18.6	18.6	
MSCC	SRU100	10/12/2001	13	487.1	2778.1	761906	352				18.6	18.6	
MSCC	SRU100	10/12/2001	14	487.9	2785.6	758425.6	351.3	1056.60			18.5	18.6	
MSCC	SRU100	10/12/2001	15	485.3	2643.5	761739	334.9				18.5	18.4	
MSCC	SRU100	10/12/2001	16	483	2549	758926.6	321.7				18.4	18.4	
MSCC	SRU100	10/12/2001	17	479.4	2600.1	763067.4	329.9	986.50			18.4	18.4	
MSCC	SRU100	10/12/2001	18	482.2	2822.2	758775.8	356.1				18.4	18.4	
MSCC	SRU100	10/12/2001	19	484.7	2854.4	754457.4	358.1				18.4	18.4	
MSCC	SRU100	10/12/2001	20	486.7	2769.4	747852.9	344.4	1058.60			18.4	18.4	
MSCC	SRU100	10/12/2001	21	486.7	2741.6	746904.4	340.5				18.4	18.5	
MSCC	SRU100	10/12/2001	22	492.5	3002.5	749230.8	374.1				18.6	18.5	
MSCC	SRU100	10/12/2001	23	492.7	2887	741869.2	356.2	1070.80	8522.10		18.5	18.5	
MSCC	SRU100	10/13/2001	0	477.7	2511.3	758700.1	316.9				18.3	18.2	

MSCC	SRU100	10/13/2001	1	478.8	2698	751140.7	337				18.1	18.2	
MSCC	SRU100	10/13/2001	2	473.5	2398.4	757916.8	302.3	956.20			18	18.2	
MSCC	SRU100	10/13/2001	3	470.5	2624.5	739647.4	322.8				17.5	17.5	
MSCC	SRU100	10/13/2001	4	470.1	2612.5	740638.4	321.8				17.5	17.5	
MSCC	SRU100	10/13/2001	5	482	2949.6	720274.9	353.3	997.90			17.5	17.5	
MSCC	SRU100	10/13/2001	6	479.1	3352.3	723477.9	403.3				17.3	17.2	DCD
MSCC	SRU100	10/13/2001	7	462.8	2634.3	744086.9	326				17.2	17.2	
MSCC	SRU100	10/13/2001	8	453.1	2532.3	764590.1	322	1051.30			17.2	17.2	
MSCC	SRU100	10/13/2001	9	450.1	2627.9	771246.1	337.1				17.2	17.2	
MSCC	SRU100	10/13/2001	10	448.2	3007.1	773441.1	386.8				17.2	17.2	
MSCC	SRU100	10/13/2001	11	441.9	2517.5	783521.7	328	1051.90			17.1	17.2	
MSCC	SRU100	10/13/2001	12	448.2	2671.4	774550.1	344.1				17.1	17.2	
MSCC	SRU100	10/13/2001	13	446.7	2609.8	779757.9	338.4				17.2	17.2	
MSCC	SRU100	10/13/2001	14	443.7	2493.8	785435.1	325.7	1008.20			17.2	17.2	
MSCC	SRU100	10/13/2001	15	442.5	2603.6	783858.8	339.4				17.1	17	
MSCC	SRU100	10/13/2001	16	445.4	2615.2	778644.7	338.6				17	17	
MSCC	SRU100	10/13/2001	17	449.6	2674.5	766275.8	340.8	1018.80			16.9	17	
MSCC	SRU100	10/13/2001	18	450.4	2541.5	762936.6	322.5				16.9	16.9	
MSCC	SRU100	10/13/2001	19	450.3	2532.8	763264.9	321.5				16.9	16.9	
MSCC	SRU100	10/13/2001	20	451.4	2577.1	763046.7	327	971.00			16.9	16.9	
MSCC	SRU100	10/13/2001	21	450.7	2537	768856.5	324.4				17	17.1	
MSCC	SRU100	10/13/2001	22	450.5	2569.2	771736.1	329.7				17.1	17.1	
MSCC	SRU100	10/13/2001	23	452.2	2673	768248.1	341.5	995.60	8050.90		17.1	17.1	
MSCC	SRU100	10/14/2001	0	452	2680.9	766527.7	341.7				17.1	17.1	
MSCC	SRU100	10/14/2001	1	452.2	2679.1	765695.8	341.1				17.1	17.1	
MSCC	SRU100	10/14/2001	2	451.3	2703.7	766154.6	344.5	1027.30			17	17.1	
MSCC	SRU100	10/14/2001	3	452.9	2718.6	769273.6	347.8				17.2	17.1	
MSCC	SRU100	10/14/2001	4	451.2	2755.7	767824.1	351.9				17.1	17.1	
MSCC	SRU100	10/14/2001	5	451.6	2638.2	768099	337	1036.70			17.1	17.1	
MSCC	SRU100	10/14/2001	6	455.1	3009.1	764842.8	382.7				17.1	17.1	DCD
MSCC	SRU100	10/14/2001	7	454.5	2791.8	761146.7	353.4				17.1	17.1	
MSCC	SRU100	10/14/2001	8	454.9	2673.4	758232.6	337.1	1073.20			17	17.1	
MSCC	SRU100	10/14/2001	9	458.1	2651.5	759258.6	334.8				17.1	17.1	
MSCC	SRU100	10/14/2001	10	449.5	2569.4	772224.7	330				17	17.1	
MSCC	SRU100	10/14/2001	11	442.9	2387	779585.4	309.5	974.30			16.9	17.1	
MSCC	SRU100	10/14/2001	12	441.9	2340.1	780439.3	303.7				16.9	16.8	
MSCC	SRU100	10/14/2001	13	440.3	2267	783542.8	295.4				16.8	16.8	

MSCC	SRU100	10/14/2001	14	437.1	2254.5	790480.7	296.4	895.50			16.8	16.8	
MSCC	SRU100	10/14/2001	15	435.2	2249.6	796225.1	297.9				16.8	16.7	
MSCC	SRU100	10/14/2001	16	431.2	2182.5	800585.1	290.6				16.7	16.7	
MSCC	SRU100	10/14/2001	17	427.2	2076.9	802662.4	277.2	865.70			16.5	16.7	
MSCC	SRU100	10/14/2001	18	429.5	2171.9	801528	289.5				16.5	16.5	
MSCC	SRU100	10/14/2001	19	430.6	2170.6	798331.1	288.2				16.5	16.5	
MSCC	SRU100	10/14/2001	20	430.2	2171.2	799169.8	288.6	866.30			16.5	16.5	
MSCC	SRU100	10/14/2001	21	429.8	2174.4	803353.1	290.5				16.5	16.5	
MSCC	SRU100	10/14/2001	22	433.6	2234.7	801421.1	297.8				16.6	16.5	
MSCC	SRU100	10/14/2001	23	429.4	2213.2	805808.1	296.6	884.90	7623.90		16.5	16.5	
MSCC	SRU100	10/15/2001	0	430.8	2198.1	795170	290.7				16.3	16.3	
MSCC	SRU100	10/15/2001	1	435.1	2140.4	785530	279.6				16.3	16.3	
MSCC	SRU100	10/15/2001	2	435.4	2183.1	786563.1	285.6	855.90			16.3	16.3	
MSCC	SRU100	10/15/2001	3	437.1	2283.4	785944.4	298.4				16.3	16.3	
MSCC	SRU100	10/15/2001	4	432.5	2267	789760.4	297.7				16.2	16.3	
MSCC	SRU100	10/15/2001	5	427.6	2153.8	801271.4	287	883.10			16.2	16.3	
MSCC	SRU100	10/15/2001	6	427.4	2743	808393.3	368.8				16.3	16.3	DCD
MSCC	SRU100	10/15/2001	7	430.7	2286	800967.3	304.5				16.3	16.3	
MSCC	SRU100	10/15/2001	8	429.2	2455.9	793735.2	324.2	997.50			16.1	16.3	
MSCC	SRU100	10/15/2001	9	432.8	2629.2	786963.4	344.1				16.1	16.1	
MSCC	SRU100	10/15/2001	10	435.5	2338.2	771916.2	300.2				16	16.1	
MSCC	SRU100	10/15/2001	11	470.3	2688	665483.9	297.5	941.80			15	16.1	
MSCC	SRU100	10/15/2001	12	484.5	2689.5	649431.1	290.5				15.2	15.2	
MSCC	SRU100	10/15/2001	13	481.9	2495.8	650503.2	270				15.1	15.2	
MSCC	SRU100	10/15/2001	14	481.9	2685.1	659127.1	294.3	854.80			15.3	15.2	
MSCC	SRU100	10/15/2001	15	481.1	2493	658005.4	272.8				15.3	15.3	
MSCC	SRU100	10/15/2001	16	481.9	2445.9	655018.8	266.4				15.3	15.3	
MSCC	SRU100	10/15/2001	17	479.5	2451.2	657246.7	267.9	807.10			15.2	15.3	
MSCC	SRU100	10/15/2001	18	475.1	2508.3	668218.9	278.7				15.3	15.4	
MSCC	SRU100	10/15/2001	19	474.2	2573.8	671590.9	287.5				15.4	15.4	
MSCC	SRU100	10/15/2001	20	473	2576.6	676410.6	289.8	856.00			15.5	15.4	
MSCC	SRU100	10/15/2001	21	472.5	2691.5	679044.9	303.9				15.5	15.5	
MSCC	SRU100	10/15/2001	22	471.4	2607	678755.8	294.3				15.5	15.5	
MSCC	SRU100	10/15/2001	23	469.6	2618.8	681449.2	296.8	895.00	7091.20		15.5	15.5	
MSCC	SRU100	10/16/2001	0	475.6	2662.8	672723.9	297.9				15.5	15.5	
MSCC	SRU100	10/16/2001	1	475.7	2579.5	674196.4	289.2				15.6	15.5	
MSCC	SRU100	10/16/2001	2	474.8	2505	679199.6	282.9	870.00			15.7	15.5	

MSCC	SRU100	10/16/2001	3	477.8	2601.2	680607.3	294.4				15.8	15.8	
MSCC	SRU100	10/16/2001	4	477.2	2658.1	677197.5	299.3				15.8	15.8	
MSCC	SRU100	10/16/2001	5	475.4	2529	680130.8	286	879.70			15.8	15.8	
MSCC	SRU100	10/16/2001	6	479.8	3339.8	671823.8	373.1				15.7	15.7	DCD
MSCC	SRU100	10/16/2001	7	481.1	2845.7	666778.7	315.5				15.7	15.7	
MSCC	SRU100	10/16/2001	8	482.3	2611.5	659425.8	286.4	975.00			15.6	15.7	
MSCC	SRU100	10/16/2001	9	491.6	2677.9	646997.3	288.1				15.6	15.5	
MSCC	SRU100	10/16/2001	10	494	2738.2	642596.9	292.6				15.6	15.5	
MSCC	SRU100	10/16/2001	11	494.5	2509.9	632014.3	263.8	844.50			15.4	15.5	
MSCC	SRU100	10/16/2001	12	495.9	2449.3	622610.8	253.6				15.2	15.1	
MSCC	SRU100	10/16/2001	13	486.1	2365.7	625499.2	246.1				15	15.1	
MSCC	SRU100	10/16/2001	14	481.3	2547.6	627925.8	266	765.70			14.9	15.1	
MSCC	SRU100	10/16/2001	15	481.4	2435.3	630930.8	255.5				15	15	
MSCC	SRU100	10/16/2001	16	482.8	2248.3	630348.6	235.7				15	15	
MSCC	SRU100	10/16/2001	17	482.4	2324.7	634037.2	245.1	736.30			15.1	15	
MSCC	SRU100	10/16/2001	18	486.4	2496.8	630681.3	261.9				15.2	15.2	
MSCC	SRU100	10/16/2001	19	491.1	2577.4	625655.4	268.2				15.2	15.2	
MSCC	SRU100	10/16/2001	20	488	2641.6	633944.5	278.5	808.60			15.3	15.2	
MSCC	SRU100	10/16/2001	21	483.7	2618.7	643062.2	280				15.4	15.4	
MSCC	SRU100	10/16/2001	22	480.5	2455.3	645239.5	263.5				15.4	15.4	
MSCC	SRU100	10/16/2001	23	480.4	2481.1	646405.9	266.7	810.20	6690.00		15.4	15.4	
MSCC	SRU100	10/17/2001	0	480.1	2688.3	647999.6	289.7				15.5	15.4	
MSCC	SRU100	10/17/2001	1	478.1	2535.2	646883.4	272.7				15.4	15.4	
MSCC	SRU100	10/17/2001	2	479.9	2611.5	641660.5	278.7	841.10			15.4	15.4	
MSCC	SRU100	10/17/2001	3	462.8	2459.5	721313.2	295				16.6	16.4	
MSCC	SRU100	10/17/2001	4	442.5	2226.3	751456.3	278.2				16.4	16.4	
MSCC	SRU100	10/17/2001	5	445.7	2318.2	730821.4	281.7	854.90			16.1	16.4	
MSCC	SRU100	10/17/2001	6	476.4	2791.4	633224	294				15	15.3	DCD
MSCC	SRU100	10/17/2001	7	488.8	2737.5	621951.6	283.1				15.2	15.3	
MSCC	SRU100	10/17/2001	8	488.6	2741.5	653034.7	297.7	874.80			15.9	15.3	
MSCC	SRU100	10/17/2001	9	479.1	2553.4	669441	284.3				15.8	15.8	
MSCC	SRU100	10/17/2001	10	472.3	2318.2	679216.3	261.9				15.8	15.8	
MSCC	SRU100	10/17/2001	11	487.3	2739.2	680362.4	309.9	856.10			16.4	15.8	
MSCC	SRU100	10/17/2001	12	478.1	2611.4	694876.2	301.8				16.4	16.3	
MSCC	SRU100	10/17/2001	13	475.4	2410.1	690224.3	276.6				16.1	16.3	
MSCC	SRU100	10/17/2001	14	475.9	2379.8	685407.6	271.3	849.70			16.1	16.3	
MSCC	SRU100	10/17/2001	15	476.1	2421.5	686002	276.2				16.1	16	

MSCC	SRU100	10/17/2001	16	480.4	2460.2	671867.7	274.9				15.9	16	
MSCC	SRU100	10/17/2001	17	474.1	2252.3	682761.1	255.7	806.80			15.9	16	
MSCC	SRU100	10/17/2001	18	475.7	2504.5	673836.3	280.7				15.8	15.9	
MSCC	SRU100	10/17/2001	19	478.2	2746.3	675517.4	308.5				15.9	15.9	
MSCC	SRU100	10/17/2001	20	477.3	3028.5	678364.4	341.7	930.90			15.9	15.9	
MSCC	SRU100	10/17/2001	21	475.8	3062.6	688755	350.8				16.1	16	
MSCC	SRU100	10/17/2001	22	475.8	3593.2	684083.9	408.8				15.9	16	
MSCC	SRU100	10/17/2001	23	466.6	3333.4	705713.4	391.2	1150.80	7165.10		16	16	
MSCC	SRU100	10/18/2001	0	466.4	3563.7	706491.1	418.7				16	16	
MSCC	SRU100	10/18/2001	1	473	4366.2	692014.8	502.5				16	16	
MSCC	SRU100	10/18/2001	2	469.7	3489.7	704655.3	408.9	1330.10			16.1	16	
MSCC	SRU100	10/18/2001	3	473.9	3784.5	701928.4	441.8				16.3	16.4	
MSCC	SRU100	10/18/2001	4	475.4	3683.2	707488.6	433.4				16.5	16.4	
MSCC	SRU100	10/18/2001	5	483.2	3276.1	692802.6	377.4	1252.60			16.4	16.4	
MSCC	SRU100	10/18/2001	6	500	5021.5	678857.9	566.9				16.7	16.5	DCD
MSCC	SRU100	10/18/2001	7	497.8	4377.4	675651.6	491.8				16.6	16.5	
MSCC	SRU100	10/18/2001	8	492.2	4476.6	675912.6	503.2	1561.90			16.4	16.5	
MSCC	SRU100	10/18/2001	9	481.2	5447.6	667944.5	605.1				15.8	15.2	
MSCC	SRU100	10/18/2001	10	470.5	10256.9	624802.9	1065.7				14.4	15.2	
MSCC	SRU100	10/18/2001	11	459	5719.6	685029.9	639.1	2309.90			15.9	15.2	MFD
MSCC	SRU100	10/18/2001	12	466	4250.8	693071.4	489.9				15.9	15.8	
MSCC	SRU100	10/18/2001	13	467.1	3589.3	686207.3	409.6				15.8	15.8	
MSCC	SRU100	10/18/2001	14	394.2	1369	349430.3	79.6	979.10			6.6	15.8	
MSCC	SRU100	10/18/2001	15	343.8	9079.1	274092.9	413.8				4.5	8.9	
MSCC	SRU100	10/18/2001	16	430.6	6395.1	629344.9	669.3				13.2	8.9	
MSCC	SRU100	10/18/2001	17	454.8	6074.5	688701.2	695.7	1778.80			15.4	8.9	
MSCC	SRU100	10/18/2001	18	464.9	3889.2	668815.8	432.6				15.3	15.8	
MSCC	SRU100	10/18/2001	19	470.4	3441.9	677619.3	387.9				15.8	15.8	
MSCC	SRU100	10/18/2001	20	481.4	3788.3	677664.4	426.9	1247.40			16.2	15.8	
MSCC	SRU100	10/18/2001	21	473.9	3317.2	682902.6	376.7				16	16	
MSCC	SRU100	10/18/2001	22	485.5	4001.1	665062.6	442.5				16	16	
MSCC	SRU100	10/18/2001	23	469.8	3879.7	755854.3	487.7	1306.90	11766.70		17.5	16	
MSCC	SRU100	10/19/2001	0	446.4	3306.8	756295.9	415.9				16.6	15.9	
MSCC	SRU100	10/19/2001	1	439.5	2755.4	706932.6	323.9				15.2	15.9	
MSCC	SRU100	10/19/2001	2	441.5	2666.8	711799.9	315.7	1055.50			15.4	15.9	
MSCC	SRU100	10/19/2001	3	443.2	2726.7	721713.6	327.3				15.7	15.7	
MSCC	SRU100	10/19/2001	4	449.5	2971.1	713885.1	352.7				15.7	15.7	

MSCC	SRU100	10/19/2001	5	449.4	2982.1	713811.4	354	1034.00			15.7	15.7	
MSCC	SRU100	10/19/2001	6	448.8	2862.3	720225.3	342.8				15.7	15.7	DCD
MSCC	SRU100	10/19/2001	7	447.7	2729.4	714043	324.1				15.6	15.7	
MSCC	SRU100	10/19/2001	8	445.7	2642.1	713657.3	313.6	980.50			15.5	15.7	
MSCC	SRU100	10/19/2001	9	445.9	2679.3	713582.3	317.9				15.6	15.5	
MSCC	SRU100	10/19/2001	10	447.9	2615.1	706638.4	307.3				15.5	15.5	
MSCC	SRU100	10/19/2001	11	453.9	2748.1	698853.8	319.4	944.60			15.6	15.5	
MSCC	SRU100	10/19/2001	12	456.9	2706.9	691303.4	311.2				15.6	15.7	
MSCC	SRU100	10/19/2001	13	457.4	2746.2	696413.8	318				15.7	15.7	
MSCC	SRU100	10/19/2001	14	456.1	2610.2	700973	304.3	933.50			15.8	15.7	
MSCC	SRU100	10/19/2001	15	451.2	2622.2	717307.9	312.8				15.9	15.9	
MSCC	SRU100	10/19/2001	16	447.9	2731.5	720256.4	327.2				15.9	15.9	
MSCC	SRU100	10/19/2001	17	449	2712.6	721786.1	325.6	965.60			16	15.9	
MSCC	SRU100	10/19/2001	18	446.2	2665.2	721482.6	319.8				15.9	15.9	
MSCC	SRU100	10/19/2001	19	447.7	2699.8	718385.3	322.5				15.9	15.9	
MSCC	SRU100	10/19/2001	20	461.3	2927.5	690457.7	336.1	978.40			15.7	15.9	
MSCC	SRU100	10/19/2001	21	475.9	2880.1	652012.3	312.3				15.4	15.5	
MSCC	SRU100	10/19/2001	22	483.1	3061.5	648873.3	330.4				15.6	15.5	
MSCC	SRU100	10/19/2001	23	486.4	3089.4	642340.2	330	972.70	7864.80		15.5	15.5	
MSCC	SRU100	10/20/2001	0	487.8	3057.6	640936.3	325.9				15.5	15.5	
MSCC	SRU100	10/20/2001	1	480.9	3132.2	651078	339.1				15.5	15.5	
MSCC	SRU100	10/20/2001	2	480.1	3137.6	653817.5	341.1	1006.10			15.5	15.5	
MSCC	SRU100	10/20/2001	3	479.4	3175.8	657880.5	347.4				15.6	15.6	
MSCC	SRU100	10/20/2001	4	480.7	3252.3	653851.4	353.6				15.5	15.6	
MSCC	SRU100	10/20/2001	5	479.5	3149.4	657714.3	344.5	1045.50			15.6	15.6	
MSCC	SRU100	10/20/2001	6	477.9	3179.3	664355.9	351.3				15.6	15.6	DCD
MSCC	SRU100	10/20/2001	7	475.7	3042.5	667692.6	337.8				15.7	15.6	
MSCC	SRU100	10/20/2001	8	478.9	3081.9	659532.9	338	1027.10			15.6	15.6	
MSCC	SRU100	10/20/2001	9	482.6	3309.2	651360.1	358.5				15.5	15.6	
MSCC	SRU100	10/20/2001	10	483.6	3272.6	655995.1	357				15.7	15.6	
MSCC	SRU100	10/20/2001	11	485.1	3462.9	656530.2	378.1	1093.60			15.8	15.6	
MSCC	SRU100	10/20/2001	12	483.6	3008.4	656291.2	328.3				15.7	15.7	
MSCC	SRU100	10/20/2001	13	483.6	2970.8	653538.8	322.9				15.7	15.7	
MSCC	SRU100	10/20/2001	14	485.2	3172.2	651173.8	343.5	994.70			15.7	15.7	
MSCC	SRU100	10/20/2001	15	482.3	3110.6	663303.3	343.1				15.9	15.8	
MSCC	SRU100	10/20/2001	16	482.6	3493.5	662374.3	384.8				15.8	15.8	
MSCC	SRU100	10/20/2001	17	483.8	3243	656071.1	353.8	1081.70			15.7	15.8	

MSCC	SRU100	10/20/2001	18	485.5	3357.6	654622.8	365.5				15.7	15.8	
MSCC	SRU100	10/20/2001	19	485.8	4157.3	662320.1	457.9				15.9	15.8	
MSCC	SRU100	10/20/2001	20	482.9	3091.5	671191.9	345.1	1168.50			15.9	15.8	
MSCC	SRU100	10/20/2001	21	487.1	3233.1	665861.9	358				16	16	
MSCC	SRU100	10/20/2001	22	482.7	3215.1	671941.1	359.3				15.9	16	
MSCC	SRU100	10/20/2001	23	481.1	3460.9	673227.2	387.5	1104.80	8522.00		15.9	16	
MSCC	SRU100	10/21/2001	0	479.9	4821.7	674378.1	540.8				15.9	16.4	
MSCC	SRU100	10/21/2001	1	469	7834.6	730261.6	951.4				16.8	16.4	
MSCC	SRU100	10/21/2001	2	488.8	7690.5	741139.8	947.9	2440.10			17.9	16.4	
MSCC	SRU100	10/21/2001	3	544	7375.9	738664.1	906.1				20	19.7	
MSCC	SRU100	10/21/2001	4	526.6	7200	735758.8	881				19.3	19.7	
MSCC	SRU100	10/21/2001	5	493.2	8740.2	734500.4	1067.6	2854.70			17.9	19.7	
MSCC	SRU100	10/21/2001	6	480.3	5208.6	732108.1	634.1				17.3	17.1	DCD
MSCC	SRU100	10/21/2001	7	464.4	4665.7	739593.3	573.8				16.9	17.1	
MSCC	SRU100	10/21/2001	8	466.1	4727.2	734738.3	577.6	1785.50			16.8	17.1	
MSCC	SRU100	10/21/2001	9	467	4353.6	730906.2	529.2				16.8	16.7	
MSCC	SRU100	10/21/2001	10	470.9	4650.9	719427.3	556.4				16.7	16.7	
MSCC	SRU100	10/21/2001	11	473	3786.4	709588.9	446.8	1532.40			16.6	16.7	
MSCC	SRU100	10/21/2001	12	477.7	3947.8	694876.7	456.2				16.5	16.4	
MSCC	SRU100	10/21/2001	13	478.9	3619.7	689639.1	415.1				16.4	16.4	
MSCC	SRU100	10/21/2001	14	484	3735.6	682833.5	424.2	1295.50			16.5	16.4	
MSCC	SRU100	10/21/2001	15	483.7	3831.4	688954.4	439				16.6	16.5	
MSCC	SRU100	10/21/2001	16	475.2	3556.8	695918.4	411.6				16.5	16.5	
MSCC	SRU100	10/21/2001	17	466.6	3121.6	704590.1	365.8	1216.40			16.4	16.5	
MSCC	SRU100	10/21/2001	18	467.1	3322.4	709802.1	392.2				16.5	16.6	
MSCC	SRU100	10/21/2001	19	476.7	3598.6	696661.4	416.9				16.6	16.6	
MSCC	SRU100	10/21/2001	20	475.1	3555.7	698524.3	413	1222.10			16.6	16.6	
MSCC	SRU100	10/21/2001	21	470.9	3246.7	706491.9	381.5				16.7	16.7	
MSCC	SRU100	10/21/2001	22	468.8	3196.1	709203.7	377				16.7	16.7	
MSCC	SRU100	10/21/2001	23	470.5	3481.5	711185	411.8	1170.30	13517.00		16.8	16.7	
MSCC	SRU100	10/22/2001	0	467.8	3513.5	716160.4	418.5				16.8	16.8	
MSCC	SRU100	10/22/2001	1	466	3467.6	717286.6	413.6				16.7	16.8	
MSCC	SRU100	10/22/2001	2	467.9	3659.4	713757.6	434.4	1266.50			16.7	16.8	
MSCC	SRU100	10/22/2001	3	467.9	3483	714853.8	414.1				16.8	16.8	
MSCC	SRU100	10/22/2001	4	471.7	4257.9	712451.4	504.5				16.9	16.8	
MSCC	SRU100	10/22/2001	5	468.8	3804.9	713005.9	451.2	1369.80			16.7	16.8	
MSCC	SRU100	10/22/2001	6	465.4	3420.2	718050.3	408.4				16.6	16.5	DCD

MSCC	SRU100	10/22/2001	7	466.3	3245	708338.6	382.2				16.5	16.5	
MSCC	SRU100	10/22/2001	8	470.9	3443	704086.3	403.1	1193.70			16.6	16.5	
MSCC	SRU100	10/22/2001	9	468.8	3333.8	706447.4	391.7				16.5	16.5	
MSCC	SRU100	10/22/2001	10	473	3311.9	696559.3	383.6				16.5	16.5	
MSCC	SRU100	10/22/2001	11	475.1	3250.9	691030.7	373.6	1148.90			16.4	16.5	
MSCC	SRU100	10/22/2001	12	478.5	3413.2	685171.8	388.9				16.5	16.5	
MSCC	SRU100	10/22/2001	13	480.6	3464.4	682838.2	393.4				16.5	16.5	
MSCC	SRU100	10/22/2001	14	480.8	3435.6	682625	390	1172.30			16.5	16.5	
MSCC	SRU100	10/22/2001	15	477.5	3243.4	688678.8	371.5				16.5	16.4	
MSCC	SRU100	10/22/2001	16	466.2	3040.8	693224.6	350.6				16.2	16.4	
MSCC	SRU100	10/22/2001	17	466.8	3119.2	691857.4	358.9	1081.00			16.2	16.4	
MSCC	SRU100	10/22/2001	18	466.6	2978.9	696340.1	345				16.3	16.3	
MSCC	SRU100	10/22/2001	19	466.8	3062	697149.2	355				16.4	16.3	
MSCC	SRU100	10/22/2001	20	464.6	2951.3	698812.3	343	1043.00			16.3	16.3	
MSCC	SRU100	10/22/2001	21	466.3	3097.4	695871.4	358.4				16.4	16.4	
MSCC	SRU100	10/22/2001	22	467.5	3195.6	695085.5	369.4				16.5	16.4	
MSCC	SRU100	10/22/2001	23	469.3	3290.8	694338.1	380	1107.80	9383.00		16.6	16.4	
MSCC	SRU100	10/23/2001	0	468.1	3249.6	692335.9	374.1				16.5	16.6	
MSCC	SRU100	10/23/2001	1	467.3	3206.5	693830	370				16.6	16.6	
MSCC	SRU100	10/23/2001	2	463.8	3206.1	696097.4	371.1	1115.20			16.6	16.6	
MSCC	SRU100	10/23/2001	3	466.8	3229.6	693139.6	372.3				16.7	16.7	
MSCC	SRU100	10/23/2001	4	470.1	3636.8	689107.6	416.8				16.7	16.7	
MSCC	SRU100	10/23/2001	5	467.4	3326.3	703433.9	389.1	1178.20			16.9	16.7	
MSCC	SRU100	10/23/2001	6	473	4697.5	720011.8	562.5				17.4	17	DCD
MSCC	SRU100	10/23/2001	7	457.5	3406.9	716838.4	406.1				16.7	17	
MSCC	SRU100	10/23/2001	8	458.2	3235.1	720087.1	387.4	1356.00			16.8	17	
MSCC	SRU100	10/23/2001	9	458.9	3541.1	707632.2	416.7				16.5	16.4	
MSCC	SRU100	10/23/2001	10	454.9	3126.5	704238.9	366.2				16.3	16.4	
MSCC	SRU100	10/23/2001	11	457	3188	699707.5	371	1153.90			16.2	16.4	
MSCC	SRU100	10/23/2001	12	460.7	3264	697098.3	378.4				16.3	16.4	
MSCC	SRU100	10/23/2001	13	459.8	3513.4	704825.8	411.8				16.4	16.4	
MSCC	SRU100	10/23/2001	14	457.5	3335.6	712133.9	395	1185.20			16.5	16.4	
MSCC	SRU100	10/23/2001	15	457.7	3275	716446.1	390.2				16.6	16.6	
MSCC	SRU100	10/23/2001	16	457.4	3272.6	717789.3	390.6				16.6	16.6	
MSCC	SRU100	10/23/2001	17	458.2	3536.9	721025.1	424.1	1204.90			16.6	16.6	
MSCC	SRU100	10/23/2001	18	456.9	3385.7	717982.6	404.3				16.5	16.6	
MSCC	SRU100	10/23/2001	19	456.2	3513.7	727341.7	425				16.6	16.6	

MSCC	SRU100	10/23/2001	20	459.4	3531.7	717908.8	421.6	1250.90			16.5	16.6	
MSCC	SRU100	10/23/2001	21	460.4	3407.5	721335.5	408.8				16.6	16.5	
MSCC	SRU100	10/23/2001	22	459.4	3638.2	718668.8	434.8				16.5	16.5	
MSCC	SRU100	10/23/2001	23	455.7	3462.4	726900.6	418.5	1262.10	9706.40		16.5	16.5	
MSCC	SRU100	10/24/2001	0	456.5	3504.7	728153.8	424.4				16.5	16.5	
MSCC	SRU100	10/24/2001	1	458.5	3550.8	722836.1	426.8				16.5	16.5	
MSCC	SRU100	10/24/2001	2	463.3	3647.4	719501.8	436.4	1287.60			16.6	16.5	
MSCC	SRU100	10/24/2001	3	465.3	3670.9	719084.2	439				16.6	16.6	
MSCC	SRU100	10/24/2001	4	463.7	3556	720004.3	425.8				16.6	16.6	
MSCC	SRU100	10/24/2001	5	460.7	3409.9	726232.6	411.8	1276.60			16.6	16.6	
MSCC	SRU100	10/24/2001	6	453	3309.2	752595	414.2				16.7	16.7	DCD
MSCC	SRU100	10/24/2001	7	445.1	3269.4	761277.1	413.9				16.7	16.7	
MSCC	SRU100	10/24/2001	8	445.7	3412.1	760928.3	431.8	1259.90			16.6	16.7	
MSCC	SRU100	10/24/2001	9	443	3306	766360.2	421.3				16.6	16.5	
MSCC	SRU100	10/24/2001	10	442.4	3098.7	760070.4	391.7				16.4	16.5	
MSCC	SRU100	10/24/2001	11	447.3	3341.1	749177.2	416.3	1229.30			16.4	16.5	
MSCC	SRU100	10/24/2001	12	452.7	3458.6	746218.5	429.2				16.6	16.7	
MSCC	SRU100	10/24/2001	13	457.4	3615.6	753395.1	453				16.9	16.7	
MSCC	SRU100	10/24/2001	14	457	3602.3	755211.3	452.4	1334.60			16.9	16.7	
MSCC	SRU100	10/24/2001	15	456.7	3498.9	758646.1	441.4				16.9	17	
MSCC	SRU100	10/24/2001	16	459.4	3846.5	761180.7	486.9				17	17	
MSCC	SRU100	10/24/2001	17	461.5	3685	752460.5	461.1	1389.40			16.9	17	
MSCC	SRU100	10/24/2001	18	463.9	3815.7	749914.9	475.9				16.9	16.9	
MSCC	SRU100	10/24/2001	19	463.1	4016.1	754732.3	504.1				17	16.9	
MSCC	SRU100	10/24/2001	20	458.7	3688.4	764277.3	468.8	1448.80			17	16.9	
MSCC	SRU100	10/24/2001	21	460.8	3820.6	769219.1	488.7				17.2	17.1	
MSCC	SRU100	10/24/2001	22	457.3	3891	773594.1	500.6				17.1	17.1	
MSCC	SRU100	10/24/2001	23	455.8	3643.5	777189.7	470.9	1460.20	10686.40		17.1	17.1	
MSCC	SRU100	10/25/2001	0	454.9	3560.8	778646.5	461.1				17.1	17.1	
MSCC	SRU100	10/25/2001	1	453.9	3490.6	779596.9	452.5				17.1	17.1	
MSCC	SRU100	10/25/2001	2	453.3	3391.3	781144.4	440.5	1354.10			17.1	17.1	
MSCC	SRU100	10/25/2001	3	457.2	3619.3	777669.9	468.1				17.2	17.2	
MSCC	SRU100	10/25/2001	4	457.3	3689.1	774307.8	475				17.1	17.2	
MSCC	SRU100	10/25/2001	5	454.3	3684.9	775591.7	475.3	1418.40			17	17.2	
MSCC	SRU100	10/25/2001	6	446.8	3379.8	784805.5	441.1				16.8	16.8	DCD
MSCC	SRU100	10/25/2001	7	447.2	3312.3	781128.9	430.3				16.8	16.8	
MSCC	SRU100	10/25/2001	8	450.7	3412.5	776938.3	440.9	1312.30			16.9	16.8	

MSCC	SRU100	10/25/2001	9	453.6	3190.1	767527.2	407.2				16.8	16.7	
MSCC	SRU100	10/25/2001	10	456.4	3769	763304.6	478.4				16.8	16.7	
MSCC	SRU100	10/25/2001	11	450.2	3566	762013.8	451.9	1337.50			16.5	16.7	
MSCC	SRU100	10/25/2001	12	452.6	3508.2	754404.2	440.1				16.4	16.5	
MSCC	SRU100	10/25/2001	13	453.5	4917.8	760536.7	622				16.6	16.5	
MSCC	SRU100	10/25/2001	14	458.2	5443.3	750708.9	679.6	1741.70			16.6	16.5	
MSCC	SRU100	10/25/2001	15	462.6	5582.4	755770.3	701.6				16.8	17.3	
MSCC	SRU100	10/25/2001	16	474.5	3806.3	766566.2	485.2				17.6	17.3	MFF
MSCC	SRU100	10/25/2001	17	473.6	4638.8	770510.1	594.4	1781.20			17.6	17.3	
MSCC	SRU100	10/25/2001	18	462.7	3270.5	767213.1	417.3				17	17	
MSCC	SRU100	10/25/2001	19	464.9	3403.7	760865	430.7				17	17	
MSCC	SRU100	10/25/2001	20	462.1	3248.9	759610.7	410.4	1258.40			16.8	17	
MSCC	SRU100	10/25/2001	21	460.9	3278.8	762031.5	415.5				16.8	16.9	
MSCC	SRU100	10/25/2001	22	444	3067.5	796997.1	406.6				16.8	16.9	
MSCC	SRU100	10/25/2001	23	449.9	3709.3	792557.9	488.9	1311.00	11514.60		17	16.9	
MSCC	SRU100	10/26/2001	0	442.4	2802.2	804757.1	375				16.9	16.9	
MSCC	SRU100	10/26/2001	1	443.7	3298.9	800976.8	439.4				16.9	16.9	
MSCC	SRU100	10/26/2001	2	443.1	2900.4	805261.7	388.4	1202.80			16.9	16.9	
MSCC	SRU100	10/26/2001	3	443	2851.9	808109.7	383.3				17	17	
MSCC	SRU100	10/26/2001	4	445.5	3544.8	799758.8	471.5				16.9	17	
MSCC	SRU100	10/26/2001	5	452.5	3515.8	765573.6	447.6	1302.40			16.5	17	
MSCC	SRU100	10/26/2001	6	474.2	3733.7	729924.9	453.2				16.5	16.7	DCD
MSCC	SRU100	10/26/2001	7	483.9	3383	722461.1	406.5				16.8	16.7	
MSCC	SRU100	10/26/2001	8	493.8	3395.1	709504.1	400.6	1260.30			16.9	16.7	
MSCC	SRU100	10/26/2001	9	498.9	3914.6	711349.6	463.1				17.1	17.2	
MSCC	SRU100	10/26/2001	10	486.8	4893	737967.3	600.5				17.3	17.2	
MSCC	SRU100	10/26/2001	11	488.5	4304.4	726778.3	520.2	1583.80			17.2	17.2	
MSCC	SRU100	10/26/2001	12	490.4	3970.5	721544.2	476.4				17.1	17.2	
MSCC	SRU100	10/26/2001	13	504.5	4081.2	705762.9	479				17.3	17.2	
MSCC	SRU100	10/26/2001	14	513.5	4556.4	695918.5	527.3	1482.70			17.4	17.2	
MSCC	SRU100	10/26/2001	15	507.7	3931.1	695806.4	454.9				17.2	17.3	
MSCC	SRU100	10/26/2001	16	510.6	4162.8	694565.5	480.8				17.3	17.3	
MSCC	SRU100	10/26/2001	17	493.5	3462	712939.4	410.5	1346.20			17.2	17.3	
MSCC	SRU100	10/26/2001	18	487.7	3326.5	718870.3	397.7				17.1	17.2	
MSCC	SRU100	10/26/2001	19	490.8	3264.9	716957.6	389.3				17.2	17.2	
MSCC	SRU100	10/26/2001	20	497.1	3715.3	713835.7	441.1	1228.10			17.4	17.2	
MSCC	SRU100	10/26/2001	21	497.2	3716.2	716204.9	442.6				17.5	17.5	

MSCC	SRU100	10/26/2001	22	498.4	3512.4	712275.1	416				17.4	17.5	
MSCC	SRU100	10/26/2001	23	501.2	3692.6	713212.8	438	1296.60	10702.90		17.6	17.5	
MSCC	SRU100	10/27/2001	0	502.6	3757	702695.8	439				17.4	17.4	
MSCC	SRU100	10/27/2001	1	504.2	3941.4	700187.9	458.9				17.4	17.4	
MSCC	SRU100	10/27/2001	2	504.2	3929	701958.3	458.7	1356.60			17.5	17.4	
MSCC	SRU100	10/27/2001	3	504.5	3934.1	702593.1	459.7				17.5	17.5	
MSCC	SRU100	10/27/2001	4	507.7	3989.3	696818.7	462.3				17.5	17.5	
MSCC	SRU100	10/27/2001	5	508.4	3965.9	701794.2	462.8	1384.80			17.6	17.5	
MSCC	SRU100	10/27/2001	6	506.7	4066.6	714353.4	483.1				17.8	17.7	DCD
MSCC	SRU100	10/27/2001	7	509.4	3942.2	699434	458.5				17.7	17.7	
MSCC	SRU100	10/27/2001	8	505.8	3920.1	707796	461.4	1403.00			17.7	17.7	
MSCC	SRU100	10/27/2001	9	499.8	3958.5	735712.9	484.3				18.2	18.1	
MSCC	SRU100	10/27/2001	10	506.9	4239.7	715647.3	504.6				18	18.1	
MSCC	SRU100	10/27/2001	11	509	4042.6	701428.6	471.6	1460.50			17.8	18.1	
MSCC	SRU100	10/27/2001	12	505.2	3736.5	703742.3	437.3				17.7	17.8	
MSCC	SRU100	10/27/2001	13	504.9	3781.4	707385.4	444.8				17.8	17.8	
MSCC	SRU100	10/27/2001	14	510.9	3992.1	697030.3	462.7	1344.80			17.8	17.8	
MSCC	SRU100	10/27/2001	15	507.7	4002.1	700812.6	466.4				17.8	17.8	
MSCC	SRU100	10/27/2001	16	498.4	3886	710811.6	459.4				17.7	17.8	
MSCC	SRU100	10/27/2001	17	489	3325.2	723776.6	400.2	1326.00			17.7	17.8	
MSCC	SRU100	10/27/2001	18	485.4	3215.7	735090.1	393.1				17.8	17.8	
MSCC	SRU100	10/27/2001	19	482.2	3153.4	742709.6	389.5				17.9	17.8	
MSCC	SRU100	10/27/2001	20	487	3444.6	737568.2	422.5	1205.10			18	17.8	
MSCC	SRU100	10/27/2001	21	486.8	3275	734671.3	400.1				17.9	18	
MSCC	SRU100	10/27/2001	22	494.4	3480.5	735040.1	425.4				18.2	18	
MSCC	SRU100	10/27/2001	23	501.4	4168.3	726384.9	503.5	1329.00	10809.80		18.3	18	
MSCC	SRU100	10/28/2001	0	493	3734.1	733415.1	455.4				18.1	18	
MSCC	SRU100	10/28/2001	1	492.4	3755.2	730680.3	456.3				18	18	
MSCC	SRU100	10/28/2001	2	489	3444.8	739018.4	423.4	1335.10			18	18	
MSCC	SRU100	10/28/2001	3	484.7	3270.4	748068.6	406.8				18	18	
MSCC	SRU100	10/28/2001	4	485.2	3370.4	747958.6	419.2				18	18	
MSCC	SRU100	10/28/2001	5	485.9	3528.8	748650.3	439.3	1265.30			18	18	
MSCC	SRU100	10/28/2001	6	485.8	3627.5	750878.3	453				17.9	17.9	DCD
MSCC	SRU100	10/28/2001	7	485.7	3400.9	750669.1	424.6				17.9	17.9	
MSCC	SRU100	10/28/2001	8	483.9	3173.2	758735	400.4	1278.00			18	17.9	
MSCC	SRU100	10/28/2001	9	481.3	3278	765444.8	417.3				17.9	17.9	
MSCC	SRU100	10/28/2001	10	478.1	3132.5	767657.5	399.9				17.8	17.9	

MSCC	SRU100	10/28/2001	11	478.5	3186.4	769592.7	407.8	1225.00			17.8	17.9	
MSCC	SRU100	10/28/2001	12	477.1	3090.9	772862.7	397.3				17.9	17.9	
MSCC	SRU100	10/28/2001	13	478.7	3142.2	770972.4	402.9				17.9	17.9	
MSCC	SRU100	10/28/2001	14	479.9	3181.7	773051.5	409	1209.20			17.9	17.9	
MSCC	SRU100	10/28/2001	15	480.2	3380.2	772549.3	434.3				17.9	18	
MSCC	SRU100	10/28/2001	16	478.2	3220.2	780822.6	418.1				18	18	
MSCC	SRU100	10/28/2001	17	479.3	3247.1	783639.9	423.2	1275.60			18.1	18	
MSCC	SRU100	10/28/2001	18	481	3319	781307.2	431.2				18.1	18.1	
MSCC	SRU100	10/28/2001	19	480.1	3308.2	782529.3	430.5				18.1	18.1	
MSCC	SRU100	10/28/2001	20	481.2	3336.2	781761.4	433.7	1295.40			18.1	18.1	
MSCC	SRU100	10/28/2001	21	482.6	3514.9	774995.9	453				18	18	
MSCC	SRU100	10/28/2001	22	482.2	3087.3	776386.1	398.6				18	18	
MSCC	SRU100	10/28/2001	23	485.7	3588.2	770125.8	459.6	1311.20	10194.80		18	18	
MSCC	SRU100	10/29/2001	0	487.8	3528.1	768404.9	450.8				18.1	18.1	
MSCC	SRU100	10/29/2001	1	487.9	3530.2	768878.9	451.4				18.1	18.1	
MSCC	SRU100	10/29/2001	2	490.3	3483	767525.7	444.6	1346.80			18.2	18.1	
MSCC	SRU100	10/29/2001	3	491.7	3735.4	766681.4	476.3				18.2	18.2	
MSCC	SRU100	10/29/2001	4	491.1	3757.9	771098.1	481.9				18.3	18.2	
MSCC	SRU100	10/29/2001	5	488.6	3817.6	772320.9	490.3	1448.50			18.2	18.2	
MSCC	SRU100	10/29/2001	6	488.6	3906.9	778835.1	506				18.3	18.3	DCD
MSCC	SRU100	10/29/2001	7	488.4	3451.8	774132.4	444.4				18.2	18.3	
MSCC	SRU100	10/29/2001	8	488.7	3730.3	774560.3	480.5	1430.90			18.3	18.3	
MSCC	SRU100	10/29/2001	9	489.6	3626.3	768398.9	463.4				18.2	18.2	
MSCC	SRU100	10/29/2001	10	491.9	3672	765952.8	467.7				18.2	18.2	
MSCC	SRU100	10/29/2001	11	498.5	4015.1	751822.4	502	1433.10			18.2	18.2	
MSCC	SRU100	10/29/2001	12	495.8	4039.4	750889.9	504.4				18.1	18.1	
MSCC	SRU100	10/29/2001	13	501.5	3846.6	741896	474.6				18.1	18.1	
MSCC	SRU100	10/29/2001	14	501.6	3864.6	741119.4	476.3	1455.30			18.1	18.1	
MSCC	SRU100	10/29/2001	15	507.5	4037.2	735721.2	494				18.2	18.2	
MSCC	SRU100	10/29/2001	16	506.2	3994.1	735933.9	488.8				18.2	18.2	
MSCC	SRU100	10/29/2001	17	503.2	4132.5	744246.7	511.5	1494.30			18.3	18.2	
MSCC	SRU100	10/29/2001	18	502.8	4014.1	746538.5	498.3				18.4	18.4	
MSCC	SRU100	10/29/2001	19	504.1	4071.1	746906.1	505.7				18.5	18.4	
MSCC	SRU100	10/29/2001	20	507.4	4249.1	742822	524.9	1528.90			18.5	18.4	
MSCC	SRU100	10/29/2001	21	509.4	4388.8	737101.4	538				18.5	18.5	
MSCC	SRU100	10/29/2001	22	505	4323.1	746299.3	536.5				18.5	18.5	
MSCC	SRU100	10/29/2001	23	505.7	4174.6	741282.3	514.6	1589.10	11726.90		18.5	18.5	

MSCC	SRU100	10/30/2001	0	508	4112.7	730584.6	499.7				18.3	18.4	
MSCC	SRU100	10/30/2001	1	509.2	4770.6	734557.2	582.8				18.5	18.4	
MSCC	SRU100	10/30/2001	2	509.5	4572.9	733268.9	557.6	1640.10			18.5	18.4	
MSCC	SRU100	10/30/2001	3	509.2	4520.9	733873	551.7				18.5	18.6	
MSCC	SRU100	10/30/2001	4	514.6	4545.6	731592.6	553				18.7	18.6	
MSCC	SRU100	10/30/2001	5	516	4734.5	730356.3	575	1679.70			18.7	18.6	
MSCC	SRU100	10/30/2001	6	515.8	4581.1	729049.4	555.4				18.6	18.6	DCD
MSCC	SRU100	10/30/2001	7	514.8	4545.2	727774.8	550.1				18.6	18.6	
MSCC	SRU100	10/30/2001	8	508.4	3871.3	724960.5	466.7	1572.20			18.3	18.6	
MSCC	SRU100	10/30/2001	9	514.7	4161.2	718710.3	497.3				18.5	18.4	
MSCC	SRU100	10/30/2001	10	512.5	4223.5	718280.4	504.5				18.4	18.4	
MSCC	SRU100	10/30/2001	11	510.9	4260.3	710516.5	503.4	1505.20			18.1	18.4	
MSCC	SRU100	10/30/2001	12	516	4194.9	713253.7	497.6				18.5	18.6	
MSCC	SRU100	10/30/2001	13	515.9	4036.5	725326.2	486.9				18.8	18.6	
MSCC	SRU100	10/30/2001	14	512.3	3867.5	720202.3	463.2	1447.70			18.6	18.6	
MSCC	SRU100	10/30/2001	15	502.2	3446.3	719161.3	412.2				18.2	18.2	
MSCC	SRU100	10/30/2001	16	499	3326.5	721100.1	398.9				18.1	18.2	
MSCC	SRU100	10/30/2001	17	502.9	3749.6	726460.6	453	1264.10			18.4	18.2	
MSCC	SRU100	10/30/2001	18	504.3	3869.7	719717.1	463.2				18.3	18.4	
MSCC	SRU100	10/30/2001	19	502.8	3896.5	725892.3	470.4				18.4	18.4	
MSCC	SRU100	10/30/2001	20	503.3	3819.3	726467.1	461.4	1395.00			18.5	18.4	
MSCC	SRU100	10/30/2001	21	502.9	3775.4	727060.4	456.5				18.5	18.5	
MSCC	SRU100	10/30/2001	22	500.9	3760.5	724983.8	453.4				18.4	18.5	
MSCC	SRU100	10/30/2001	23	506	3936	723329.6	473.5	1383.40	11887.40		18.6	18.5	
MSCC	SRU100	10/31/2001	0	509.6	4193.7	724253	505.1				18.8	18.9	
MSCC	SRU100	10/31/2001	1	512.1	4455.4	724156.4	536.6				18.9	18.9	
MSCC	SRU100	10/31/2001	2	510.4	4267.7	725186	514.7	1556.40			18.9	18.9	
MSCC	SRU100	10/31/2001	3	510.6	4107.2	723983.1	494.5				18.9	18.9	
MSCC	SRU100	10/31/2001	4	511.3	3957.6	721528.9	474.9				18.9	18.9	
MSCC	SRU100	10/31/2001	5	512.2	4196.5	722731.9	504.4	1473.80			18.9	18.9	
MSCC	SRU100	10/31/2001	6	510.3	4198.5	725687.4	506.7				18.8	18.8	DCD
MSCC	SRU100	10/31/2001	7	509.7	3912.1	722987.4	470.4				18.8	18.8	
MSCC	SRU100	10/31/2001	8	511.2	4056	721894.4	486.9	1464.00			18.8	18.8	
MSCC	SRU100	10/31/2001	9	512.6	4182.7	718462.8	499.8				18.8	18.8	
MSCC	SRU100	10/31/2001	10	516.7	4138.6	712932.2	490.7				18.8	18.8	
MSCC	SRU100	10/31/2001	11	521.6	4313.1	703880.3	504.9	1495.40			18.8	18.8	
MSCC	SRU100	10/31/2001	12	512.3	4286.4	717807.2	511.7				18.8	18.3	

MSCC	SRU100	10/31/2001	13	498	3972.7	719785.6	475.5				18.3	18.3	
MSCC	SRU100	10/31/2001	14	485.4	3732.2	723924.9	449.3	1436.50			17.9	18.3	
MSCC	SRU100	10/31/2001	15	496.9	3822.2	700266	445.1				17.8	17.8	
MSCC	SRU100	10/31/2001	16	497.8	3677.5	703610	430.3				17.9	17.8	
MSCC	SRU100	10/31/2001	17	496.6	3614.7	707661.4	425.4	1300.80			17.9	17.8	
MSCC	SRU100	10/31/2001	18	495.1	3730.4	720589.4	447				18.1	18.3	
MSCC	SRU100	10/31/2001	19	500.1	3906.7	727953.7	472.9				18.5	18.3	
MSCC	SRU100	10/31/2001	20	499.6	3930.7	724902.3	473.9	1393.80			18.4	18.3	
MSCC	SRU100	10/31/2001	21	499	4070.6	730825.5	494.7				18.5	18.5	
MSCC	SRU100	10/31/2001	22	500	4055.8	734867.4	495.7				18.6	18.5	
MSCC	SRU100	10/31/2001	23	499	3789.5	738302.1	465.3	1455.70	11576.40		18.6	18.5	
MSCC	SRU100	11/1/2001	0	498.4	4070.6	735698.4	498				18.5	18.5	
MSCC	SRU100	11/1/2001	1	500.1	4206	738400.1	516.5				18.6	18.5	
MSCC	SRU100	11/1/2001	2	498.3	4079.9	737586.3	500.4	1514.90			18.5	18.5	
MSCC	SRU100	11/1/2001	3	498.1	4220.3	738804.2	518.5				18.5	18.5	
MSCC	SRU100	11/1/2001	4	498.3	4023.2	742842.7	497				18.6	18.5	
MSCC	SRU100	11/1/2001	5	497.8	4229.4	748552.1	526.5	1542.00			18.6	18.5	
MSCC	SRU100	11/1/2001	6	498.8	4855.4	745873.3	602.3				18.5	18.6	DCD
MSCC	SRU100	11/1/2001	7	497.9	4559.9	749976.6	568.7				18.6	18.6	
MSCC	SRU100	11/1/2001	8	503.3	4222.9	741372.9	520.6	1691.60			18.6	18.6	
MSCC	SRU100	11/1/2001	9	498.2	4603.8	737635.4	564.7				18.3	18.3	
MSCC	SRU100	11/1/2001	10	497.8	4139	738615.4	508.4				18.3	18.3	
MSCC	SRU100	11/1/2001	11	509	4295.9	739761.9	528.5	1601.60			18.8	18.3	
MSCC	SRU100	11/1/2001	12	512.8	4340.6	735459.8	530.9				18.8	18.8	
MSCC	SRU100	11/1/2001	13	511	4840.4	731834.6	589.1				18.7	18.8	
MSCC	SRU100	11/1/2001	14	506.7	4341.7	729713.3	526.9	1646.90			18.4	18.8	
MSCC	SRU100	11/1/2001	15	503	3954.9	731739.4	481.3				18.3	18.4	
MSCC	SRU100	11/1/2001	16	505.1	4269.8	733752.1	521				18.4	18.4	
MSCC	SRU100	11/1/2001	17	506.4	4693.6	741398	578.7	1581.00			18.7	18.4	
MSCC	SRU100	11/1/2001	18	504.8	4240	748643.5	527.9				18.8	18.9	
MSCC	SRU100	11/1/2001	19	506.2	4097.4	759230.1	517.3				19.1	18.9	
MSCC	SRU100	11/1/2001	20	506.6	4356.1	760298.9	550.8	1596.00			19.1	18.9	
MSCC	SRU100	11/1/2001	21	504	4233.2	767331	540.2				19.2	19.1	
MSCC	SRU100	11/1/2001	22	502.2	4035.6	766689.7	514.5				19.1	19.1	
MSCC	SRU100	11/1/2001	23	500.5	4142.8	770943	531.1	1585.80	12759.80		19.1	19.1	
MSCC	SRU100	11/2/2001	0	497	4098.5	770854.4	525.4				18.9	18.9	
MSCC	SRU100	11/2/2001	1	496.1	3959.7	773243.6	509.2				18.9	18.9	

MSCC	SRU100	11/2/2001	2	497.5	3948.9	776066.8	509.6	1544.20			19.1	18.9	
MSCC	SRU100	11/2/2001	3	497.4	3926.2	770301.7	502.9				18.9	18.9	
MSCC	SRU100	11/2/2001	4	498.3	3915.3	772314.6	502.9				19	18.9	
MSCC	SRU100	11/2/2001	5	496.2	4006.1	769972.1	513	1518.80			18.8	18.9	
MSCC	SRU100	11/2/2001	6	496.3	4293.4	772412.6	551.5				18.8	18.7	DCD
MSCC	SRU100	11/2/2001	7	494.5	4057.8	772262.3	521.1				18.7	18.7	
MSCC	SRU100	11/2/2001	8	497	3932.9	765607.3	500.7	1573.30			18.7	18.7	
MSCC	SRU100	11/2/2001	9	503.7	4210.6	758702.7	531.3				18.8	18.6	
MSCC	SRU100	11/2/2001	10	502.8	4011	747731.5	498.8				18.5	18.6	
MSCC	SRU100	11/2/2001	11	511.7	4175.8	737390.1	512.1	1542.20			18.6	18.6	
MSCC	SRU100	11/2/2001	12	513.3	4084.1	733069.1	497.9				18.5	18.5	
MSCC	SRU100	11/2/2001	13	513.8	3851.7	728661.6	466.7				18.4	18.5	
MSCC	SRU100	11/2/2001	14	512.8	3738.3	726956.8	451.9	1416.50			18.3	18.5	
MSCC	SRU100	11/2/2001	15	511.1	3918.1	727564.9	474.1				18.3	18.2	
MSCC	SRU100	11/2/2001	16	508.4	3726.9	729619	452.2				18.2	18.2	
MSCC	SRU100	11/2/2001	17	501.7	3821.2	739282.3	469.8	1396.10			18.2	18.2	
MSCC	SRU100	11/2/2001	18	495.7	3365.3	745140.4	417				18	18.1	
MSCC	SRU100	11/2/2001	19	498.8	3413.1	747538.1	424.3				18.2	18.1	
MSCC	SRU100	11/2/2001	20	501.9	3725.1	751500.7	465.5	1306.80			18.4	18.1	
MSCC	SRU100	11/2/2001	21	496	3658	750524.4	456.6				18.1	18.1	
MSCC	SRU100	11/2/2001	22	492.2	3619.3	754484.8	454.1				18	18.1	
MSCC	SRU100	11/2/2001	23	489.1	3320.4	757340.2	418.2	1328.90	11626.80		18	18.1	
MSCC	SRU100	11/3/2001	0	494.3	3858.3	764897.4	490.8				18.3	18.1	
MSCC	SRU100	11/3/2001	1	486.1	3490.2	764442.8	443.7				18	18.1	
MSCC	SRU100	11/3/2001	2	484.2	3651.1	766807.5	465.6	1400.10			17.9	18.1	
MSCC	SRU100	11/3/2001	3	483.1	3739.8	768824.6	478.1				17.9	17.9	
MSCC	SRU100	11/3/2001	4	481.3	3438	771020.9	440.8				17.9	17.9	
MSCC	SRU100	11/3/2001	5	478.3	3491.8	774702.6	449.9	1368.80			17.8	17.9	
MSCC	SRU100	11/3/2001	6	478.6	3930.9	782992.2	511.9				17.9	17.9	DCD
MSCC	SRU100	11/3/2001	7	476.1	3386	785139.3	442.1				17.9	17.9	
MSCC	SRU100	11/3/2001	8	477.5	3365.2	780287.1	436.7	1390.70			17.8	17.9	
MSCC	SRU100	11/3/2001	9	479.4	3492.5	775579	450.5				17.8	17.7	
MSCC	SRU100	11/3/2001	10	488.7	3762.4	757990.3	474.3				17.8	17.7	
MSCC	SRU100	11/3/2001	11	496	3883.8	737838.9	476.5	1401.30			17.6	17.7	
MSCC	SRU100	11/3/2001	12	499.6	3800.4	733083.4	463.3				17.6	17.7	
MSCC	SRU100	11/3/2001	13	504.3	3741.5	730948.9	454.8				17.8	17.7	
MSCC	SRU100	11/3/2001	14	509.2	3904.5	728467.6	473	1391.10			17.9	17.7	

MSCC	SRU100	11/3/2001	15	510.8	3943.5	728573.1	477.8				18	18	
MSCC	SRU100	11/3/2001	16	509.2	3888.5	727416.6	470.4				17.9	18	
MSCC	SRU100	11/3/2001	17	499.5	3515.7	734983.3	429.7	1377.90			17.7	18	
MSCC	SRU100	11/3/2001	18	489.9	3183.6	738162.1	390.8				17.4	17.4	
MSCC	SRU100	11/3/2001	19	486.8	3391.6	741152.4	418				17.4	17.4	
MSCC	SRU100	11/3/2001	20	487.4	3210.1	743990.8	397.2	1206.00			17.5	17.4	
MSCC	SRU100	11/3/2001	21	494.1	3366.6	738977.5	413.7				17.7	17.9	
MSCC	SRU100	11/3/2001	22	500	3595.3	741355.3	443.3				17.9	17.9	
MSCC	SRU100	11/3/2001	23	504.7	3998.9	740632.1	492.5	1349.50	10885.40		18.1	17.9	
MSCC	SRU100	11/4/2001	0	503.2	3879.1	742644.9	479.1				18.1	18	
MSCC	SRU100	11/4/2001	1	499.7	4029.9	742596.4	497.7				18	18	
MSCC	SRU100	11/4/2001	2	496.4	3594.2	738906.9	441.7	1418.50			17.8	18	
MSCC	SRU100	11/4/2001	3	499.4	3658.6	740226.1	450.4				18	17.9	
MSCC	SRU100	11/4/2001	4	497.1	3679.5	738967.9	452.2				17.8	17.9	
MSCC	SRU100	11/4/2001	5	496.2	3748.8	738916.4	460.7	1363.30			17.8	17.9	
MSCC	SRU100	11/4/2001	6	497.5	3821.4	742616.1	471.9				17.9	18	DCD
MSCC	SRU100	11/4/2001	7	495.8	3668.9	751563.4	458.6				18.1	18	
MSCC	SRU100	11/4/2001	8	494.9	3595.6	747590.1	447	1377.50			18	18	
MSCC	SRU100	11/4/2001	9	499.6	3873	734057.6	472.8				17.9	17.8	
MSCC	SRU100	11/4/2001	10	501.5	3829.7	725483.7	462				17.7	17.8	
MSCC	SRU100	11/4/2001	11	508.9	3752.9	720060.6	449.4	1384.20			17.9	17.8	
MSCC	SRU100	11/4/2001	12	520.6	4435.2	716949.3	528.8				18.3	18.5	
MSCC	SRU100	11/4/2001	13	526.3	4262.8	717591.1	508.7				18.6	18.5	
MSCC	SRU100	11/4/2001	14	523.6	4138.8	721853.4	496.8	1534.30			18.6	18.5	
MSCC	SRU100	11/4/2001	15	519.6	3822.9	726245.4	461.7				18.6	18.6	
MSCC	SRU100	11/4/2001	16	505.6	3546.3	752268.6	443.6				18.7	18.6	
MSCC	SRU100	11/4/2001	17	497.6	3313.9	758325.5	417.9	1323.20			18.5	18.6	
MSCC	SRU100	11/4/2001	18	491.9	3249.9	762982.7	412.4				18.4	18.6	
MSCC	SRU100	11/4/2001	19	494.2	3387.7	769321.1	433.4				18.7	18.6	
MSCC	SRU100	11/4/2001	20	496.4	3640.1	769739.3	466	1311.80			18.8	18.6	
MSCC	SRU100	11/4/2001	21	496.6	3735.1	772479.3	479.8				18.9	18.9	
MSCC	SRU100	11/4/2001	22	495.8	3590.5	773036.3	461.6				18.9	18.9	
MSCC	SRU100	11/4/2001	23	495.9	3918.8	778872.4	507.6	1449.00	11161.80		19	18.9	
MSCC	SRU100	11/5/2001	0	496.1	3564.1	774382.6	459				18.9	19	
MSCC	SRU100	11/5/2001	1	498.2	3710.8	776779.3	479.4				19.1	19	
MSCC	SRU100	11/5/2001	2	496.4	3761.1	778896.7	487.2	1425.60			19.1	19	
MSCC	SRU100	11/5/2001	3	492.7	3663.6	782688.3	476.9				19	19.1	

MSCC	SRU100	11/5/2001	4	496.2	4286.6	786248.5	560.5				19.3	19.1	
MSCC	SRU100	11/5/2001	5	494.3	3970.6	790863.1	522.2	1559.60			19.3	19.1	
MSCC	SRU100	11/5/2001	6	492.7	4054.9	791489.2	533.7				19.1	19.1	DCD
MSCC	SRU100	11/5/2001	7	491.4	3607.2	787255.2	472.3				19.1	19.1	
MSCC	SRU100	11/5/2001	8	495.6	4044.2	776202.8	522	1528.00			19	19.1	
MSCC	SRU100	11/5/2001	9	501.6	4037.2	760729.2	510.7				18.9	18.8	
MSCC	SRU100	11/5/2001	10	503.7	3976.8	752950.9	498				18.8	18.8	
MSCC	SRU100	11/5/2001	11	507.8	3839.9	743774.3	475	1483.70			18.7	18.8	
MSCC	SRU100	11/5/2001	12	516.5	3969.5	736952.8	486.5				19	19	
MSCC	SRU100	11/5/2001	13	520.7	4006.9	733403.7	488.7				19	19	
MSCC	SRU100	11/5/2001	14	520.9	4604.4	739932.7	566.6	1541.80			19.2	19	
MSCC	SRU100	11/5/2001	15	521.9	4427.1	748110.8	550.8				19.4	19.2	
MSCC	SRU100	11/5/2001	16	520	4094.4	742730.8	505.7				19.2	19.2	
MSCC	SRU100	11/5/2001	17	511.6	3855.6	744002.5	477	1533.50			18.9	19.2	
MSCC	SRU100	11/5/2001	18	500.6	3223.6	743756.3	398.7				18.4	18.5	
MSCC	SRU100	11/5/2001	19	494.2	3200.1	755505.4	402.1				18.5	18.5	
MSCC	SRU100	11/5/2001	20	490.1	3135	755402.9	393.8	1194.60			18.3	18.5	
MSCC	SRU100	11/5/2001	21	489.8	3333.5	758669	420.6				18.3	18.3	
MSCC	SRU100	11/5/2001	22	486	3300	766666.9	420.7				18.3	18.3	
MSCC	SRU100	11/5/2001	23	485.3	3330.6	771455.1	427.3	1268.60	11535.40		18.4	18.3	
MSCC	SRU100	11/6/2001	0	486.2	3300.7	771047	423.2				18.3	18.4	
MSCC	SRU100	11/6/2001	1	485	3380.8	774073.6	435.2				18.3	18.4	
MSCC	SRU100	11/6/2001	2	487.7	3643.5	780395.6	472.9	1331.30			18.5	18.4	
MSCC	SRU100	11/6/2001	3	499.5	3730.6	787160.6	488.4				19.2	19.4	
MSCC	SRU100	11/6/2001	4	502.8	4335.9	795763.6	573.8				19.5	19.4	
MSCC	SRU100	11/6/2001	5	498.4	4019.3	800395.9	535	1597.20			19.5	19.4	
MSCC	SRU100	11/6/2001	6	496.7	3892.9	805448.5	521.4				19.4	19.5	DCD
MSCC	SRU100	11/6/2001	7	496.8	3829.4	805384.1	512.9				19.5	19.5	
MSCC	SRU100	11/6/2001	8	501.4	3805.5	797809.2	504.9	1539.20			19.6	19.5	
MSCC	SRU100	11/6/2001	9	500.1	3804.6	791140.4	500.6				19.4	19.2	
MSCC	SRU100	11/6/2001	10	496.9	3509	782764.2	456.8				19	19.2	
MSCC	SRU100	11/6/2001	11	504.1	3749.1	782864.3	488.1	1445.50			19.4	19.2	
MSCC	SRU100	11/6/2001	12	515.9	4429.1	778587.4	573.5				19.8	19.9	
MSCC	SRU100	11/6/2001	13	520.1	4609.1	774645.4	593.8				20	19.9	
MSCC	SRU100	11/6/2001	14	521.6	4292.1	770759	550.2	1717.50			19.9	19.9	
MSCC	SRU100	11/6/2001	15	515.4	4762.4	769774.8	609.6				19.7	19.5	
MSCC	SRU100	11/6/2001	16	503.9	4041.2	770461.8	517.8				19.2	19.5	

MSCC	SRU100	11/6/2001	17	504.9	3818	768895.4	488.2	1615.60			19.3	19.5	
MSCC	SRU100	11/6/2001	18	512.4	3894.7	766370.9	496.4				19.5	19.7	
MSCC	SRU100	11/6/2001	19	515.2	4216.5	769681.9	539.7				19.8	19.7	
MSCC	SRU100	11/6/2001	20	515.4	4365.5	767962.2	557.5	1593.60			19.7	19.7	
MSCC	SRU100	11/6/2001	21	514.4	4192.7	770092.5	536.9				19.7	19.8	
MSCC	SRU100	11/6/2001	22	514.8	4028.5	775179.6	519.3				19.9	19.8	
MSCC	SRU100	11/6/2001	23	515.6	4219.6	778390.2	546.2	1602.40	12442.30		20	19.8	
MSCC	SRU100	11/7/2001	0	515.5	4379.8	775555.4	564.9				19.8	19.9	
MSCC	SRU100	11/7/2001	1	515.7	4593.3	779436.8	595.4				19.9	19.9	
MSCC	SRU100	11/7/2001	2	514.1	4430.1	782388.3	576.4	1736.70			19.9	19.9	
MSCC	SRU100	11/7/2001	3	514.7	4482.9	784081.3	584.5				19.9	19.8	
MSCC	SRU100	11/7/2001	4	514.7	4476.3	784673.9	584.1				19.8	19.8	
MSCC	SRU100	11/7/2001	5	516.1	4231.7	784823.3	552.3	1720.90			19.8	19.8	
MSCC	SRU100	11/7/2001	6	517.5	4579.7	790171.5	601.8				19.9	19.8	DCD
MSCC	SRU100	11/7/2001	7	513.1	4385.7	793648	578.8				19.8	19.8	
MSCC	SRU100	11/7/2001	8	513.2	4227.2	792525.2	557.1	1737.70			19.7	19.8	
MSCC	SRU100	11/7/2001	9	514.5	4205.7	791244.1	553.4				19.7	19.6	
MSCC	SRU100	11/7/2001	10	517.2	4019.9	783841.4	524				19.6	19.6	
MSCC	SRU100	11/7/2001	11	515.6	3989.4	780033.6	517.5	1594.90			19.4	19.6	
MSCC	SRU100	11/7/2001	12	516	3962.1	780545.1	514.3				19.4	19.4	
MSCC	SRU100	11/7/2001	13	515.4	3941.7	779348.8	510.9				19.4	19.4	
MSCC	SRU100	11/7/2001	14	517.2	3816.3	780150.6	495.1	1520.30			19.4	19.4	
MSCC	SRU100	11/7/2001	15	525	4790.9	775001	617.5				19.6	20	
MSCC	SRU100	11/7/2001	16	513.4	4860.1	826216.3	667.8				20.3	20	
MSCC	SRU100	11/7/2001	17	490.8	4540.5	831730.6	628	1913.30			19.5	20	
MSCC	SRU100	11/7/2001	18	487.3	4387.6	830063.6	605.7				19.3	19.3	
MSCC	SRU100	11/7/2001	19	486.2	3903.9	833565.4	541.2				19.3	19.3	
MSCC	SRU100	11/7/2001	20	484.2	3949.8	842411.2	553.3	1700.20			19.4	19.3	
MSCC	SRU100	11/7/2001	21	484.5	4044.8	848614.6	570.8				19.5	19.5	
MSCC	SRU100	11/7/2001	22	486.4	4032.7	842578.6	565.1				19.5	19.5	
MSCC	SRU100	11/7/2001	23	486.6	3889.9	838103.9	542.2	1678.10	13602.10		19.4	19.5	
MSCC	SRU100	11/8/2001	0	487.7	3930.9	838407.9	548.1				19.5	19.4	
MSCC	SRU100	11/8/2001	1	487.8	4161.3	835564.9	578.2				19.5	19.4	
MSCC	SRU100	11/8/2001	2	486	4106.6	837018.3	571.6	1697.90			19.4	19.4	
MSCC	SRU100	11/8/2001	3	484.7	4051.1	833803.6	561.7				19.3	19.3	
MSCC	SRU100	11/8/2001	4	484.8	3990.9	832063.6	552.2				19.3	19.3	
MSCC	SRU100	11/8/2001	5	486.1	4212.5	830312.4	581.7	1695.60			19.3	19.3	

MSCC	SRU100	11/8/2001	6	485.4	4464.3	830924.9	616.9				19.2	19.2	DCD
MSCC	SRU100	11/8/2001	7	485.3	4086.3	826826.4	561.9				19.2	19.2	
MSCC	SRU100	11/8/2001	8	488.7	4207.7	824879.5	577.2	1756.00			19.3	19.2	
MSCC	SRU100	11/8/2001	9	491.3	4165.9	816954	566				19.2	19.2	
MSCC	SRU100	11/8/2001	10	497	4295	804753.3	574.8				19.2	19.2	
MSCC	SRU100	11/8/2001	11	500.2	4225.8	793480.9	557.6	1698.40			19.1	19.2	
MSCC	SRU100	11/8/2001	12	503.2	4298.9	783575.1	560.2				19	19	
MSCC	SRU100	11/8/2001	13	504.6	4080.7	780627.2	529.7				19	19	
MSCC	SRU100	11/8/2001	14	506.9	4115.3	777787.6	532.3	1622.20			19.1	19	
MSCC	SRU100	11/8/2001	15	504.9	4270	776994.3	551.7				19	18.9	
MSCC	SRU100	11/8/2001	16	500	4228.9	778522	547.5				18.8	18.9	
MSCC	SRU100	11/8/2001	17	493.3	3756.8	784229.5	490	1589.20			18.7	18.9	
MSCC	SRU100	11/8/2001	18	495	3800.5	789146.3	498.8				18.9	18.9	
MSCC	SRU100	11/8/2001	19	493.5	3882	790916.4	510.6				18.9	18.9	
MSCC	SRU100	11/8/2001	20	494	4093.3	789153.6	537.2	1546.60			18.9	18.9	
MSCC	SRU100	11/8/2001	21	493.1	4266.5	792382.1	562.2				19	19	
MSCC	SRU100	11/8/2001	22	495	4126.1	794696.3	545.3				19.1	19	
MSCC	SRU100	11/8/2001	23	499.5	4490.6	794553.4	593.4	1700.90	13306.80		19.3	19	
MSCC	SRU100	11/9/2001	0	500.2	4467.6	792966.3	589.1				19.3	19.3	
MSCC	SRU100	11/9/2001	1	496.7	4413.6	792873.6	582				19.2	19.3	
MSCC	SRU100	11/9/2001	2	495.8	4469	788334	585.9	1757.00			19.1	19.3	
MSCC	SRU100	11/9/2001	3	495	4137.3	787582	541.9				19	19.1	
MSCC	SRU100	11/9/2001	4	498.2	4548.4	785284.3	594				19.1	19.1	
MSCC	SRU100	11/9/2001	5	496.1	4441	784045.4	579	1714.90			19	19.1	
MSCC	SRU100	11/9/2001	6	494.2	4390.1	785591.4	573.5				18.9	18.9	DCD
MSCC	SRU100	11/9/2001	7	495.7	4198.6	784420.1	547.7				19	18.9	
MSCC	SRU100	11/9/2001	8	495.5	4092.3	782642.9	532.6	1653.80			18.9	18.9	
MSCC	SRU100	11/9/2001	9	497.5	4297.8	783995.3	560.3				19	18.9	
MSCC	SRU100	11/9/2001	10	497.8	4170.4	777211.3	539				18.9	18.9	
MSCC	SRU100	11/9/2001	11	499.8	3992.5	775427.8	514.9	1614.20			18.9	18.9	
MSCC	SRU100	11/9/2001	12	503	3900.3	762017	494.3				18.7	18.7	
MSCC	SRU100	11/9/2001	13	503.9	3924.9	756040.5	493.5				18.6	18.7	
MSCC	SRU100	11/9/2001	14	504	4052.2	756137	509.6	1497.40			18.6	18.7	
MSCC	SRU100	11/9/2001	15	496	3761.2	756765.7	473.3				18.3	18.3	
MSCC	SRU100	11/9/2001	16	491.1	3537.9	759580.9	446.9				18.2	18.3	
MSCC	SRU100	11/9/2001	17	494.3	3710.6	767830.3	473.8	1394.00			18.5	18.3	
MSCC	SRU100	11/9/2001	18	496.5	4145.8	784046.8	540.6				19	19	

MSCC	SRU100	11/9/2001	19	492.7	3937.8	789278.9	516.9				19	19	
MSCC	SRU100	11/9/2001	20	495.1	3900.1	792126.6	513.8	1571.30			19.1	19	
MSCC	SRU100	11/9/2001	21	498.5	4246.8	797440.8	563.2				19.4	19.5	
MSCC	SRU100	11/9/2001	22	497.9	4193.5	803206.6	560.1				19.5	19.5	
MSCC	SRU100	11/9/2001	23	497	4367.7	805729.4	585.2	1708.50	12911.10		19.5	19.5	
MSCC	SRU100	11/10/2001	0	495.7	4079.9	811342.6	550.5				19.6	19.6	
MSCC	SRU100	11/10/2001	1	494.3	4049.8	810533.8	545.9				19.5	19.6	
MSCC	SRU100	11/10/2001	2	491	4121.4	808753.9	554.3	1650.70			19.4	19.6	
MSCC	SRU100	11/10/2001	3	491.1	4265.4	817243.3	579.7				19.6	19.7	
MSCC	SRU100	11/10/2001	4	496.2	4449.2	817651.4	605				19.8	19.7	
MSCC	SRU100	11/10/2001	5	501.9	5057.1	813410.6	684.1	1868.80			20	19.7	
MSCC	SRU100	11/10/2001	6	501	4670.8	815566.8	633.5				19.9	19.9	DCD
MSCC	SRU100	11/10/2001	7	499.4	4909.7	813833.4	664.5				19.8	19.9	
MSCC	SRU100	11/10/2001	8	491.3	4749	805557.1	636.2	1934.20			19.3	19.9	
MSCC	SRU100	11/10/2001	9	493.7	4262.9	801539.6	568.2				19.3	19.4	
MSCC	SRU100	11/10/2001	10	506.6	4537.3	787571.3	594.3				19.5	19.4	
MSCC	SRU100	11/10/2001	11	510.4	4335.8	774115.8	558.2	1720.70			19.3	19.4	
MSCC	SRU100	11/10/2001	12	518.1	4423.9	765190.3	563				19.5	19.4	
MSCC	SRU100	11/10/2001	13	520.3	4514.1	760282.3	570.7				19.4	19.4	
MSCC	SRU100	11/10/2001	14	513.4	4499.1	778972.3	582.8	1716.50			19.6	19.4	
MSCC	SRU100	11/10/2001	15	499.8	3864.1	802426.6	515.6				19.6	19.5	
MSCC	SRU100	11/10/2001	16	492.8	3641.7	806536.9	488.4				19.4	19.5	
MSCC	SRU100	11/10/2001	17	486.2	3770	818027.7	512.9	1516.90			19.4	19.5	
MSCC	SRU100	11/10/2001	18	483.2	3411.9	832654.6	472.4				19.6	19.8	
MSCC	SRU100	11/10/2001	19	486.5	3748.7	844448	526.4				20.1	19.8	
MSCC	SRU100	11/10/2001	20	485.6	3971.6	851932.5	562.7	1561.50			20.2	19.8	
MSCC	SRU100	11/10/2001	21	485	3937.1	852812.4	558.4				20.2	20.2	
MSCC	SRU100	11/10/2001	22	482.5	3945.1	855861.2	561.5				20.1	20.2	
MSCC	SRU100	11/10/2001	23	480.6	4200.8	859131.2	600.2	1720.10	13689.40		20.1	20.2	
MSCC	SRU100	11/11/2001	0	477.6	4161.1	860405.3	595.4				20.1	20.1	
MSCC	SRU100	11/11/2001	1	478.1	4211.1	859545.2	601.9				20.1	20.1	
MSCC	SRU100	11/11/2001	2	477.6	4142.1	865529.7	596.2	1793.50			20.2	20.1	
MSCC	SRU100	11/11/2001	3	476.9	4109.5	864945.4	591.1				20.1	20.2	
MSCC	SRU100	11/11/2001	4	477.3	4155.6	866298.2	598.7				20.2	20.2	
MSCC	SRU100	11/11/2001	5	476.8	4247.2	869121.7	613.9	1803.70			20.3	20.2	
MSCC	SRU100	11/11/2001	6	476.5	4352.7	868828.3	628.9				20.1	20.1	DCD
MSCC	SRU100	11/11/2001	7	475	4163.9	868092.2	601.1				20.1	20.1	

MSCC	SRU100	11/11/2001	8	475.8	4007.8	867935.6	578.5	1808.50			20.2	20.1	
MSCC	SRU100	11/11/2001	9	476.8	4096	861911.8	587.1				20.1	20	
MSCC	SRU100	11/11/2001	10	480.4	4527.6	849478.9	639.6				20	20	
MSCC	SRU100	11/11/2001	11	481.7	4213	836644.9	586.2	1812.90			19.7	20	
MSCC	SRU100	11/11/2001	12	492.7	4124.9	817493.3	560.8				19.8	19.8	
MSCC	SRU100	11/11/2001	13	497.3	4128.5	810595.3	556.5				19.9	19.8	
MSCC	SRU100	11/11/2001	14	496.9	4336.6	804173.9	580	1697.30			19.7	19.8	
MSCC	SRU100	11/11/2001	15	494.8	3860.5	802255.2	515				19.5	19.5	
MSCC	SRU100	11/11/2001	16	491.2	3769.6	806133.1	505.4				19.5	19.5	
MSCC	SRU100	11/11/2001	17	481.4	3424	812215	462.5	1482.90			19.2	19.5	
MSCC	SRU100	11/11/2001	18	483.5	3518.6	822475.6	481.3				19.5	19.6	
MSCC	SRU100	11/11/2001	19	486.8	3868.6	821924	528.8				19.7	19.6	
MSCC	SRU100	11/11/2001	20	486.7	3902.7	823075.6	534.2	1544.30			19.7	19.6	
MSCC	SRU100	11/11/2001	21	486.7	3916.5	825863.1	537.9				19.8	19.8	
MSCC	SRU100	11/11/2001	22	486.3	3947.2	829640.8	544.6				19.8	19.8	
MSCC	SRU100	11/11/2001	23	485.3	3956	834724	549.2	1631.70	13574.80		19.9	19.8	
MSCC	SRU100	11/12/2001	0	482.2	3889.3	843831.1	545.8				20	19.9	
MSCC	SRU100	11/12/2001	1	477.7	3817.3	847699.5	538.1				19.9	19.9	
MSCC	SRU100	11/12/2001	2	477.4	3858.5	849814.5	545.3	1629.20			19.9	19.9	
MSCC	SRU100	11/12/2001	3	475.5	3820.5	853202.9	542.1				19.9	19.9	
MSCC	SRU100	11/12/2001	4	474.7	3720.1	852921.9	527.7				19.8	19.9	
MSCC	SRU100	11/12/2001	5	474.3	3915.2	855542.6	557	1626.80			19.9	19.9	
MSCC	SRU100	11/12/2001	6	474.6	4149.4	857092.7	591.4				19.9	19.9	DCD
MSCC	SRU100	11/12/2001	7	472.5	3849.6	858440.3	549.6				19.9	19.9	
MSCC	SRU100	11/12/2001	8	474.9	3850.3	861130.4	551.4	1692.40			20	19.9	
MSCC	SRU100	11/12/2001	9	479.7	3913.6	845667.9	550.4				19.9	19.8	
MSCC	SRU100	11/12/2001	10	480	4744.3	834447.5	658.4				19.7	19.8	
MSCC	SRU100	11/12/2001	11	486.1	4289.1	823569.5	587.4	1796.20			19.7	19.8	
MSCC	SRU100	11/12/2001	12	494.7	4182.1	806532.1	560.9				19.7	19.7	
MSCC	SRU100	11/12/2001	13	496.5	4154.5	800749.8	553.2				19.7	19.7	
MSCC	SRU100	11/12/2001	14	501.8	3822.9	795175.9	505.5	1619.60			19.8	19.7	
MSCC	SRU100	11/12/2001	15	505.9	4237.8	796022.1	561				20	20	
MSCC	SRU100	11/12/2001	16	502	4010.5	802684.2	535.3				20	20	
MSCC	SRU100	11/12/2001	17	494.1	3881.2	807279.1	521.1	1617.40			19.8	20	
MSCC	SRU100	11/12/2001	18	490.5	3731.4	811335.6	503.5				19.7	19.7	
MSCC	SRU100	11/12/2001	19	490.7	3795.2	811380.3	512.1				19.7	19.7	
MSCC	SRU100	11/12/2001	20	495.4	3940.9	813391.2	533.1	1548.70			20	19.7	

MSCC	SRU100	11/12/2001	21	499.8	4523.4	818724.6	615.9				20.4	20.4	
MSCC	SRU100	11/12/2001	22	502.4	4465.6	819542.8	608.6				20.5	20.4	
MSCC	SRU100	11/12/2001	23	503.3	4590.3	821293.3	626.9	1851.40	13381.70		20.6	20.4	
MSCC	SRU100	11/13/2001	0	494.2	4317.9	823151.5	591.1				20.3	20.3	
MSCC	SRU100	11/13/2001	1	492.8	4309.2	827607.4	593.1				20.3	20.3	
MSCC	SRU100	11/13/2001	2	491.5	4397.5	835541.5	611	1795.20			20.5	20.3	
MSCC	SRU100	11/13/2001	3	485.3	4056.3	852022.9	574.7				20.6	20.7	
MSCC	SRU100	11/13/2001	4	482.3	3883.9	859199.4	554.9				20.6	20.7	
MSCC	SRU100	11/13/2001	5	484.3	3862.8	859689.6	552.3	1681.90			20.7	20.7	
MSCC	SRU100	11/13/2001	6	485.1	4243.2	858760.3	606				20.6	20.7	DCD
MSCC	SRU100	11/13/2001	7	484.4	4204	860135.3	601.3				20.7	20.7	
MSCC	SRU100	11/13/2001	8	489.4	4454.7	830417.3	615.2	1822.50			20.2	20.7	
MSCC	SRU100	11/13/2001	9	500.6	4858.1	797080.4	644				19.9	19.9	
MSCC	SRU100	11/13/2001	10	507.5	4778.3	783518.6	622.6				19.9	19.9	
MSCC	SRU100	11/13/2001	11	506.8	10426	807358.6	1399.8	2666.40			20.5	19.9	
MSCC	SRU100	11/13/2001	12	528.4	11921	796879	1579.8				21.2	20.3	
MSCC	SRU100	11/13/2001	13	555.1	8324.8	692130	958.2				19.4	20.3	
MSCC	SRU100	11/13/2001	14	571.1	10175.9	687725.1	1163.8	3701.80			19.9	20.3	
MSCC	SRU100	11/13/2001	15	595.3	12895	710398	1523.4				21.5	22	
MSCC	SRU100	11/13/2001	16	603.4	11041.9	734104.8	1348				22.6	22	
MSCC	SRU100	11/13/2001	17	575.8	9408	777829.6	1217	4088.40			22.7	22	
MSCC	SRU100	11/13/2001	18	578.3	10022.8	797246.1	1328.8				23.3	23.4	
MSCC	SRU100	11/13/2001	19	575.9	9578.3	807294.4	1285.9				23.5	23.4	
MSCC	SRU100	11/13/2001	20	588.6	10051.1	810283.7	1354.4	3969.10			24.2	23.4	
MSCC	SRU100	11/13/2001	21	599.5	9109.4	841482.3	1274.8				25.6	25.9	
MSCC	SRU100	11/13/2001	22	585.6	11380.3	885385.4	1675.6				26.2	25.9	
MSCC	SRU100	11/13/2001	23	587.5	9932.1	900394.4	1487.2	4437.60	24162.90		26.7	25.9	
MSCC	SRU100	11/14/2001	0	606.8	11868.8	783344.1	1546.2				24.1	23.8	
MSCC	SRU100	11/14/2001	1	592.6	10443.1	787356.3	1367.4				23.6	23.8	
MSCC	SRU100	11/14/2001	2	605.3	11054.4	751631.3	1381.8	4295.40			23.1	23.8	
MSCC	SRU100	11/14/2001	3	596.5	10536.8	762134	1335.5				23	23.1	
MSCC	SRU100	11/14/2001	4	594.5	10602.9	763562.4	1346.4				23	23.1	
MSCC	SRU100	11/14/2001	5	599.5	10935.4	763389.8	1388.3	4070.20			23.2	23.1	
MSCC	SRU100	11/14/2001	6	598.9	11278.5	762723.5	1430.6				23	22.9	DCD
MSCC	SRU100	11/14/2001	7	593.5	10837.8	759428	1368.7				22.8	22.9	
MSCC	SRU100	11/14/2001	8	590.3	10927.7	758905.3	1379.1	4178.40			22.6	22.9	
MSCC	SRU100	11/14/2001	9	601.2	11278.3	753085.8	1412.5				22.9	22.7	

MSCC	SRU100	11/14/2001	10	600.1	10838.1	746346.4	1345.2				22.6	22.7	
MSCC	SRU100	11/14/2001	11	603.9	10334.4	730998.4	1256.3	4014.00			22.3	22.7	
MSCC	SRU100	11/14/2001	12	597.2	12096.7	735571.8	1479.7				22.1	22.5	
MSCC	SRU100	11/14/2001	13	565	8751.9	806947.5	1174.5				22.9	22.5	
MSCC	SRU100	11/14/2001	14	553.7	9043.1	815080.1	1225.8	3880.00			22.6	22.5	
MSCC	SRU100	11/14/2001	15	547.8	9678	778886.4	1253.6				21.3	20.2	
MSCC	SRU100	11/14/2001	16	553.8	9890.8	690829.3	1136.3				19.1	20.2	
MSCC	SRU100	11/14/2001	17	544.3	8544.1	747070.9	1061.5	3451.40			20.3	20.2	
MSCC	SRU100	11/14/2001	18	544.3	8718.9	760217.6	1102.3				20.6	20.7	
MSCC	SRU100	11/14/2001	19	545.6	8346	763852.5	1060.2				20.8	20.7	
MSCC	SRU100	11/14/2001	20	544.4	8502.4	763076.8	1078.9	3241.40			20.7	20.7	
MSCC	SRU100	11/14/2001	21	554.4	9174.5	760715.4	1160.6				21	21.2	
MSCC	SRU100	11/14/2001	22	560.6	9022	765126	1148				21.4	21.2	
MSCC	SRU100	11/14/2001	23	554.1	8652.7	766655.2	1103.2	3411.80	30542.60		21.1	21.2	
MSCC	SRU100	11/15/2001	0	552.6	8765.8	768944.2	1120.9				21.1	21.2	
MSCC	SRU100	11/15/2001	1	555.2	8883.2	770416.5	1138.1				21.3	21.2	
MSCC	SRU100	11/15/2001	2	553	8789.8	773514.6	1130.7	3389.70			21.3	21.2	
MSCC	SRU100	11/15/2001	3	556.6	9134.1	772655.6	1173.7				21.4	21.6	
MSCC	SRU100	11/15/2001	4	564.1	9243.9	770938.5	1185.1				21.7	21.6	
MSCC	SRU100	11/15/2001	5	560	9030.9	774929.3	1163.8	3522.60			21.6	21.6	
MSCC	SRU100	11/15/2001	6	566	9404.9	775223.6	1212.5				21.7	21.7	DCD
MSCC	SRU100	11/15/2001	7	560.3	9091	775544.9	1172.5				21.6	21.7	
MSCC	SRU100	11/15/2001	8	554.6	8808.1	780499.9	1143.3	3528.30			21.5	21.7	
MSCC	SRU100	11/15/2001	9	569.4	9411.5	771534.9	1207.6				21.9	21.9	
MSCC	SRU100	11/15/2001	10	569	9144.1	772070.1	1174.1				21.9	21.9	
MSCC	SRU100	11/15/2001	11	567.4	9080.9	763992.2	1153.7	3535.40			21.6	21.9	
MSCC	SRU100	11/15/2001	12	565.4	9022.8	756644.2	1135.3				21.4	21.3	
MSCC	SRU100	11/15/2001	13	565.2	9124.2	753004.9	1142.6				21.3	21.3	
MSCC	SRU100	11/15/2001	14	563	8959	750252.1	1117.8	3395.70			21.2	21.3	
MSCC	SRU100	11/15/2001	15	563.4	8848.6	752290.4	1107				21.2	21.2	
MSCC	SRU100	11/15/2001	16	558.1	8687.2	759386.8	1097.1				21.2	21.2	
MSCC	SRU100	11/15/2001	17	551.7	8698.9	770910.6	1115.2	3319.30			21.3	21.2	
MSCC	SRU100	11/15/2001	18	566.6	8822.5	770759.8	1130.8				21.9	21.9	
MSCC	SRU100	11/15/2001	19	562.3	8812.7	774978.3	1135.8				21.8	21.9	
MSCC	SRU100	11/15/2001	20	549.6	8546.4	794352.4	1129	3395.60			21.8	21.9	
MSCC	SRU100	11/15/2001	21	562.4	9052.2	755439	1137.2				21.3	21.4	
MSCC	SRU100	11/15/2001	22	566.7	9294.2	760063.7	1174.8				21.6	21.4	

MSCC	SRU100	11/15/2001	23	566.9	9336.2	761013.3	1181.6	3493.60	27580.20		21.6	21.4	
MSCC	SRU100	11/16/2001	0	567.2	9417.9	762202.4	1193.8				21.7	21.8	
MSCC	SRU100	11/16/2001	1	567.1	9409.1	772567.9	1208.9				22	21.8	
MSCC	SRU100	11/16/2001	2	566.5	9412.8	770467.1	1206.1	3608.80			21.9	21.8	
MSCC	SRU100	11/16/2001	3	572.2	9707	764991.8	1234.9				22	22	
MSCC	SRU100	11/16/2001	4	571.6	9626.6	767069.4	1228				22	22	
MSCC	SRU100	11/16/2001	5	571.7	9596.1	768117.4	1225.8	3688.70			22	22	
MSCC	SRU100	11/16/2001	6	571.9	9620.7	770130.6	1232.1				21.9	22	DCD
MSCC	SRU100	11/16/2001	7	571.7	9427	769477.4	1206.3				22	22	
MSCC	SRU100	11/16/2001	8	568.7	9131.8	765279.4	1162.2	3600.60			21.7	22	
MSCC	SRU100	11/16/2001	9	568.1	9117.2	766113.8	1161.6				21.7	21.6	
MSCC	SRU100	11/16/2001	10	567.7	9227.4	764038.6	1172.4				21.6	21.6	
MSCC	SRU100	11/16/2001	11	580.9	9794	741498.6	1207.7	3541.70			21.5	21.6	
MSCC	SRU100	11/16/2001	12	579.4	9335.7	735465.5	1141.8				21.3	21.2	
MSCC	SRU100	11/16/2001	13	580.7	9598.7	723703.3	1155.2				21.1	21.2	
MSCC	SRU100	11/16/2001	14	590.3	9756	716044.1	1161.7	3458.70			21.2	21.2	
MSCC	SRU100	11/16/2001	15	591.1	9745.3	718684.1	1164.7				21.3	21.5	
MSCC	SRU100	11/16/2001	16	598.6	10061.7	721779.4	1207.7				21.7	21.5	
MSCC	SRU100	11/16/2001	17	574.9	8887.3	752253.8	1111.8	3484.20			21.6	21.5	
MSCC	SRU100	11/16/2001	18	577.8	9172.8	754443.3	1150.9				21.8	21.9	
MSCC	SRU100	11/16/2001	19	574.9	8978.2	763023.8	1139.3				21.9	21.9	
MSCC	SRU100	11/16/2001	20	589.1	9710.6	725699.8	1171.9	3462.10			21.4	21.9	
MSCC	SRU100	11/16/2001	21	601	10132.1	723130.2	1218.5				21.8	21.8	
MSCC	SRU100	11/16/2001	22	599.9	10014	727098.4	1210.9				21.9	21.8	
MSCC	SRU100	11/16/2001	23	582.1	9191.3	740714.3	1132.2	3561.60	28406.40		21.6	21.8	
MSCC	SRU100	11/17/2001	0	584.4	9677.4	738193.5	1188				21.6	21.8	
MSCC	SRU100	11/17/2001	1	593.7	10130.6	733975.4	1236.5				21.9	21.8	
MSCC	SRU100	11/17/2001	2	585.4	9732.4	740017.5	1197.7	3622.20			21.8	21.8	
MSCC	SRU100	11/17/2001	3	587.5	10085.4	739596.6	1240.5				21.8	21.8	
MSCC	SRU100	11/17/2001	4	592.8	10138.3	733747	1237.1				21.9	21.8	
MSCC	SRU100	11/17/2001	5	579.1	9445	746042.4	1171.8	3649.40			21.7	21.8	
MSCC	SRU100	11/17/2001	6	588.8	10756.8	740283.6	1324.3				21.8	21.9	DCD
MSCC	SRU100	11/17/2001	7	585.8	10038.5	744860.8	1243.5				21.9	21.9	
MSCC	SRU100	11/17/2001	8	579.7	9807.3	745671.9	1216.2	3784.00			21.7	21.9	
MSCC	SRU100	11/17/2001	9	594	10758.5	736865.8	1318.4				22	21.9	
MSCC	SRU100	11/17/2001	10	589.8	10458.4	741282.8	1289.3				21.9	21.9	
MSCC	SRU100	11/17/2001	11	595.8	10650.4	730089.4	1293.1	3900.80			21.9	21.9	

MSCC	SRU100	11/17/2001	12	600.2	10566.6	715961.6	1258.1				21.6	21.5	
MSCC	SRU100	11/17/2001	13	609.1	10657.1	693913.4	1229.8				21.3	21.5	
MSCC	SRU100	11/17/2001	14	594.4	9468.2	700521.8	1103	3590.90			20.9	21.5	
MSCC	SRU100	11/17/2001	15	598.7	10041	693302.5	1157.7				20.9	20.8	
MSCC	SRU100	11/17/2001	16	582.2	9161.1	710478.9	1082.4				20.7	20.8	
MSCC	SRU100	11/17/2001	17	580.3	9029.8	714671.1	1073.2	3313.30			20.7	20.8	
MSCC	SRU100	11/17/2001	18	583.3	9508.3	721712.5	1141.2				21	21.2	
MSCC	SRU100	11/17/2001	19	590.9	9670.7	726024.8	1167.6				21.4	21.2	
MSCC	SRU100	11/17/2001	20	585.1	9504.2	736968.2	1164.8	3473.60			21.4	21.2	
MSCC	SRU100	11/17/2001	21	597.8	10155.7	734515.6	1240.5				21.8	21.7	
MSCC	SRU100	11/17/2001	22	592.3	9925.6	738373.8	1218.8				21.7	21.7	
MSCC	SRU100	11/17/2001	23	583	9721.8	754036.5	1219.1	3678.40	29012.60		21.7	21.7	
MSCC	SRU100	11/18/2001	0	578.2	9561	765523.4	1217.2				21.8	21.7	
MSCC	SRU100	11/18/2001	1	568.7	9349.8	775348.4	1205.6				21.6	21.7	
MSCC	SRU100	11/18/2001	2	564.8	9361	787600.3	1226.1	3648.90			21.8	21.7	
MSCC	SRU100	11/18/2001	3	566.9	9587.5	789142	1258.2				21.9	21.9	
MSCC	SRU100	11/18/2001	4	566.1	9656.4	794453.2	1275.8				21.9	21.9	
MSCC	SRU100	11/18/2001	5	571.3	9924.6	789819.2	1303.6	3837.60			22	21.9	
MSCC	SRU100	11/18/2001	6	565.9	10087.2	795142.3	1333.8				21.7	21.7	DCD
MSCC	SRU100	11/18/2001	7	565.1	9735.3	792508.8	1283.1				21.7	21.7	
MSCC	SRU100	11/18/2001	8	567.4	9875.7	791137.4	1299.3	3916.20			21.7	21.7	
MSCC	SRU100	11/18/2001	9	571	9991.8	792476.9	1316.8				21.9	22	
MSCC	SRU100	11/18/2001	10	573.5	9892.4	795404.1	1308.5				22	22	
MSCC	SRU100	11/18/2001	11	576.3	9937.1	790881.4	1307	3932.30			22.1	22	
MSCC	SRU100	11/18/2001	12	573	9845.6	789401.6	1292.5				21.9	21.9	
MSCC	SRU100	11/18/2001	13	573.6	9939.3	791966.1	1309.1				22	21.9	
MSCC	SRU100	11/18/2001	14	572.2	9955.2	788274.3	1305	3906.60			21.9	21.9	
MSCC	SRU100	11/18/2001	15	573.9	9955.4	788369.3	1305.2				21.9	21.9	
MSCC	SRU100	11/18/2001	16	569.7	9657.7	791099.3	1270.6				21.8	21.9	
MSCC	SRU100	11/18/2001	17	569.2	9745.9	793482.3	1286	3861.80			21.9	21.9	
MSCC	SRU100	11/18/2001	18	571	9899.8	793919.3	1307.1				22	22	
MSCC	SRU100	11/18/2001	19	567	9669.8	799294.9	1285.3				22	22	
MSCC	SRU100	11/18/2001	20	572.2	9856.2	797388.9	1307	3899.40			22.2	22	
MSCC	SRU100	11/18/2001	21	565.3	9583.1	804381.9	1281.9				22.1	22.2	
MSCC	SRU100	11/18/2001	22	572.1	9853.4	799865.6	1310.7				22.3	22.2	
MSCC	SRU100	11/18/2001	23	571.1	9816.2	802116.7	1309.4	3902.00	30904.80		22.3	22.2	
MSCC	SRU100	11/19/2001	0	566.6	9543.4	805371.4	1278.2				22.2	22.2	

MSCC	SRU100	11/19/2001	1	564.1	9618.9	803195.8	1284.8				22.1	22.2	
MSCC	SRU100	11/19/2001	2	571.6	10055.9	796757.3	1332.4	3895.40			22.3	22.2	
MSCC	SRU100	11/19/2001	3	576.3	10244.2	794406.6	1353.4				22.5	22.5	
MSCC	SRU100	11/19/2001	4	576.7	10209.7	792942.9	1346.3				22.5	22.5	
MSCC	SRU100	11/19/2001	5	577.1	10341.9	789534.9	1357.9	4057.60			22.4	22.5	
MSCC	SRU100	11/19/2001	6	577.2	10560.7	788052.2	1384				22.2	22.1	DCD
MSCC	SRU100	11/19/2001	7	565.7	9724.8	795800.1	1287				22.1	22.1	
MSCC	SRU100	11/19/2001	8	568.3	9705	786636	1269.6	3940.60			21.9	22.1	
MSCC	SRU100	11/19/2001	9	568.1	9767.1	785064.9	1275.2				21.9	21.8	
MSCC	SRU100	11/19/2001	10	575.2	10084.6	766559.1	1285.6				21.7	21.8	
MSCC	SRU100	11/19/2001	11	577.7	10113.6	754411.1	1268.8	3829.60			21.5	21.8	
MSCC	SRU100	11/19/2001	12	584.2	10215.9	743435.1	1263				21.5	21.5	
MSCC	SRU100	11/19/2001	13	586.9	10492.5	735109.2	1282.7				21.4	21.5	
MSCC	SRU100	11/19/2001	14	588.2	10069.1	731948.3	1225.6	3771.30			21.4	21.5	
MSCC	SRU100	11/19/2001	15	584.3	9923.9	731889.3	1207.9				21.2	21.3	
MSCC	SRU100	11/19/2001	16	586.6	10237.8	733637.1	1249				21.4	21.3	
MSCC	SRU100	11/19/2001	17	586.5	10238.5	737619.1	1255.9	3712.80			21.5	21.3	
MSCC	SRU100	11/19/2001	18	583.5	10170.8	751023.3	1270.3				21.8	21.8	
MSCC	SRU100	11/19/2001	19	586.6	10538	747801.4	1310.5				21.8	21.8	
MSCC	SRU100	11/19/2001	20	591.6	10561.2	742523.3	1304.1	3884.90			21.9	21.8	
MSCC	SRU100	11/19/2001	21	584.3	10323.2	755190.9	1296.5				22	21.9	
MSCC	SRU100	11/19/2001	22	587.7	10414.9	748732.9	1296.8				21.9	21.9	
MSCC	SRU100	11/19/2001	23	587.9	10445.5	747392.4	1298.3	3891.60	30983.80		21.9	21.9	
MSCC	SRU100	11/20/2001	0	582.2	10184.3	753735.8	1276.6				21.9	21.9	
MSCC	SRU100	11/20/2001	1	582.8	10290.7	750703	1284.7				21.9	21.9	
MSCC	SRU100	11/20/2001	2	582.6	10059.7	748806.8	1252.7	3814.00			21.8	21.9	
MSCC	SRU100	11/20/2001	3	580.1	10038.5	746090.1	1245.5				21.7	21.7	
MSCC	SRU100	11/20/2001	4	582.4	10085.3	745559.5	1250.4				21.7	21.7	
MSCC	SRU100	11/20/2001	5	577.9	9965	750743.9	1244.1	3740.00			21.7	21.7	
MSCC	SRU100	11/20/2001	6	581	10015.3	747036.5	1244.2				21.6	21.6	DCD
MSCC	SRU100	11/20/2001	7	580.7	9922	741352.4	1223.3				21.6	21.6	
MSCC	SRU100	11/20/2001	8	581	10064.7	740422.3	1239.3	3706.80			21.6	21.6	
MSCC	SRU100	11/20/2001	9	586.7	10257.7	736669.3	1256.7				21.7	21.6	
MSCC	SRU100	11/20/2001	10	587	10004.5	727478.4	1210.3				21.4	21.6	
MSCC	SRU100	11/20/2001	11	587.8	9919.3	716193.5	1181.4	3648.40			21.2	21.6	
MSCC	SRU100	11/20/2001	12	587.1	9969.6	710332.3	1177.7				21	20.8	
MSCC	SRU100	11/20/2001	13	578.7	9764.9	709711.9	1152.5				20.7	20.8	

MSCC	SRU100	11/20/2001	14	589.1	9991.6	699837.3	1162.9	3493.10			20.8	20.8	
MSCC	SRU100	11/20/2001	15	603.5	10257.6	689361.8	1175.9				21.1	21	
MSCC	SRU100	11/20/2001	16	590.1	9664.6	703122.5	1130.1				21	21	
MSCC	SRU100	11/20/2001	17	592	9747.9	704206.1	1141.6	3447.60			21.1	21	
MSCC	SRU100	11/20/2001	18	582.7	9447.4	723665.1	1137				21.3	21.3	
MSCC	SRU100	11/20/2001	19	581.3	9713.1	724987.1	1171.1				21.3	21.3	
MSCC	SRU100	11/20/2001	20	586.5	10060	721787.6	1207.5	3515.60			21.5	21.3	
MSCC	SRU100	11/20/2001	21	590.3	10141.9	722990.2	1219.4				21.7	21.7	
MSCC	SRU100	11/20/2001	22	595.9	10170.9	719598.5	1217.1				21.8	21.7	
MSCC	SRU100	11/20/2001	23	602	10605.7	712926.8	1257.4	3693.90	29059.40		21.9	21.7	
MSCC	SRU100	11/21/2001	0	602.1	10373	718579.3	1239.6				22.1	22.1	
MSCC	SRU100	11/21/2001	1	601.1	10488.9	720505.3	1256.8				22.1	22.1	
MSCC	SRU100	11/21/2001	2	601.6	10476.5	720988.7	1256.1	3752.50			22.2	22.1	
MSCC	SRU100	11/21/2001	3	600.4	10373.8	722234.2	1246				22.2	22.2	
MSCC	SRU100	11/21/2001	4	592	10039.1	732785.3	1223.4				22.2	22.2	
MSCC	SRU100	11/21/2001	5	595.7	10410.9	726902	1258.5	3727.90			22.2	22.2	
MSCC	SRU100	11/21/2001	6	595.4	10581.1	732424.4	1288.8				22.2	22.2	DCD
MSCC	SRU100	11/21/2001	7	595.3	10467.6	728848.6	1268.7				22.2	22.2	
MSCC	SRU100	11/21/2001	8	593.6	10541.4	733032.4	1285	3842.50			22.3	22.2	
MSCC	SRU100	11/21/2001	9	604.3	10879.5	720571.9	1303.7				22.4	22.2	
MSCC	SRU100	11/21/2001	10	604.9	10652.3	712200.1	1261.6				22.1	22.2	
MSCC	SRU100	11/21/2001	11	603.6	10432.7	705529.1	1224.1	3789.40			21.9	22.2	
MSCC	SRU100	11/21/2001	12	612.3	10689.5	701169.8	1246.4				22.1	21.9	
MSCC	SRU100	11/21/2001	13	607.9	10614.2	701130.5	1237.6				21.9	21.9	
MSCC	SRU100	11/21/2001	14	608.3	10513.5	695621.2	1216.2	3700.20			21.8	21.9	
MSCC	SRU100	11/21/2001	15	599.5	10141.9	705418.9	1189.8				21.7	21.7	
MSCC	SRU100	11/21/2001	16	589.5	9743.9	720004	1166.7				21.8	21.7	
MSCC	SRU100	11/21/2001	17	590.1	10095.5	716750.8	1203.3	3559.80			21.7	21.7	
MSCC	SRU100	11/21/2001	18	594.3	10230.4	714520.2	1215.6				21.8	21.4	
MSCC	SRU100	11/21/2001	19	606	10807.7	677975.9	1218.5				21.1	21.4	
MSCC	SRU100	11/21/2001	20	592	10185.1	730408.4	1237.2	3671.30			22.2	21.4	
MSCC	SRU100	11/21/2001	21	594.6	9677.8	783462.9	1260.9				23.9	24.5	
MSCC	SRU100	11/21/2001	22	598.2	9152.2	817551.8	1244.3				25.1	24.5	
MSCC	SRU100	11/21/2001	23	594.6	9370	812034.8	1265.3	3770.50	29814.10		24.8	24.5	
MSCC	SRU100	11/22/2001	0	593.7	9342.4	809116.2	1257.1				24.7	24.7	
MSCC	SRU100	11/22/2001	1	588.1	9288.4	813960.9	1257.3				24.7	24.7	
MSCC	SRU100	11/22/2001	2	586.4	9284.1	818459.9	1263.7	3778.10			24.8	24.7	

MSCC	SRU100	11/22/2001	3	585.8	9274.2	824987.7	1272.4				25.1	25.1	
MSCC	SRU100	11/22/2001	4	585	9241.3	826525.1	1270.2				25.1	25.1	
MSCC	SRU100	11/22/2001	5	586	9343.1	825806.8	1283.1	3825.70			25.2	25.1	
MSCC	SRU100	11/22/2001	6	582.5	9684.1	832269.8	1340.3				25.1	25.2	DCD
MSCC	SRU100	11/22/2001	7	587.4	9598.2	825965.2	1318.4				25.3	25.2	
MSCC	SRU100	11/22/2001	8	589.9	9387.1	824273.9	1286.7	3945.40			25.3	25.2	
MSCC	SRU100	11/22/2001	9	590.2	9570.9	820789.8	1306.4				25.2	25.2	
MSCC	SRU100	11/22/2001	10	593.2	9432.2	818512	1283.9				25.3	25.2	
MSCC	SRU100	11/22/2001	11	592.9	9351	807446.4	1255.6	3845.90			25	25.2	
MSCC	SRU100	11/22/2001	12	597.6	9425.6	795540.5	1247				24.9	24.8	
MSCC	SRU100	11/22/2001	13	597.2	9420.8	790912	1239.1				24.7	24.8	
MSCC	SRU100	11/22/2001	14	589	7990.7	783654.6	1041.4	3527.50			24.1	24.8	
MSCC	SRU100	11/22/2001	15	568.8	4656.9	780319.4	604.3				23.1	22.1	
MSCC	SRU100	11/22/2001	16	524.8	4599.7	821401.4	628.3				22.3	22.1	
MSCC	SRU100	11/22/2001	17	524.2	5277.3	775508.1	680.6	1913.20			21	22.1	
MSCC	SRU100	11/22/2001	18	522.9	5248	744150.1	649.5				20.1	20.5	
MSCC	SRU100	11/22/2001	19	522.1	5578.4	761251	706.2				20.5	20.5	
MSCC	SRU100	11/22/2001	20	515.6	6125.5	796110	811	2166.70			21.1	20.5	
MSCC	SRU100	11/22/2001	21	504.7	5744.8	799412.6	763.7				20.7	20.7	
MSCC	SRU100	11/22/2001	22	503.6	5804.1	800465.3	772.6				20.6	20.7	
MSCC	SRU100	11/22/2001	23	519	6644	791910.3	875	2411.30	25413.80		21.1	20.7	
MSCC	SRU100	11/23/2001	0	521.7	6794.9	804609.8	909.2				21.5	21.1	
MSCC	SRU100	11/23/2001	1	511.1	6200.2	803450.5	828.4				21	21.1	
MSCC	SRU100	11/23/2001	2	507.1	6035.7	805223.1	808.2	2545.80			20.8	21.1	
MSCC	SRU100	11/23/2001	3	507.7	6193.2	810127.3	834.4				21	20.8	
MSCC	SRU100	11/23/2001	4	507	6155.9	801608.9	820.6				20.7	20.8	
MSCC	SRU100	11/23/2001	5	520	6717.5	778662.8	869.9	2524.90			20.7	20.8	
MSCC	SRU100	11/23/2001	6	526.1	7086	768400.3	905.5				20.5	20.6	DCD
MSCC	SRU100	11/23/2001	7	527.8	7298.9	768828.3	933.2				20.7	20.6	
MSCC	SRU100	11/23/2001	8	526.5	7139.7	796014.9	945.1	2783.80			21.3	20.6	
MSCC	SRU100	11/23/2001	9	522	6228.5	803967.3	832.7				21.3	21.3	
MSCC	SRU100	11/23/2001	10	522	6252.8	803270.8	835.3				21.3	21.3	
MSCC	SRU100	11/23/2001	11	523.9	7169.2	798681.4	952.2	2620.20			21.3	21.3	
MSCC	SRU100	11/23/2001	12	532.1	7637.3	789504.5	1002.7				21.4	21.1	
MSCC	SRU100	11/23/2001	13	526.8	7751.2	781501.9	1007.4				20.9	21.1	
MSCC	SRU100	11/23/2001	14	517.7	6779.1	776652.3	875.6	2885.70			20.4	21.1	
MSCC	SRU100	11/23/2001	15	516.1	6425.8	778375.4	831.8				20.3	20.3	

MSCC	SRU100	11/23/2001	16	516.7	6361.8	780366.3	825.6				20.4	20.3	
MSCC	SRU100	11/23/2001	17	516.4	6539.6	787282	856.2	2513.60			20.5	20.3	
MSCC	SRU100	11/23/2001	18	512.3	6124.6	789906	804.5				20.3	20.4	
MSCC	SRU100	11/23/2001	19	511.4	6185.8	795728.6	818.6				20.4	20.4	
MSCC	SRU100	11/23/2001	20	514.8	6631	799363.1	881.5	2504.60			20.7	20.4	
MSCC	SRU100	11/23/2001	21	511.1	6402.5	809908.1	862.3				20.8	20.7	
MSCC	SRU100	11/23/2001	22	507	6684.6	819570.6	911.1				20.8	20.7	
MSCC	SRU100	11/23/2001	23	508.2	6763.4	813409.4	914.9	2688.30	21066.90		20.7	20.7	
MSCC	SRU100	11/24/2001	0	507.8	6668.6	815101.3	903.9				20.7	20.7	
MSCC	SRU100	11/24/2001	1	507.2	6694.3	815000.9	907.3				20.7	20.7	
MSCC	SRU100	11/24/2001	2	507	6364	806785.7	853.8	2665.00			20.4	20.7	
MSCC	SRU100	11/24/2001	3	508.3	6378.6	796824.8	845.2				20.3	20.2	
MSCC	SRU100	11/24/2001	4	507.8	6316	797139.3	837.3				20.2	20.2	
MSCC	SRU100	11/24/2001	5	503.6	6186.9	804885.8	828.1	2510.60			20.2	20.2	
MSCC	SRU100	11/24/2001	6	502.9	6474	810888.1	873				20.3	20.2	DCD
MSCC	SRU100	11/24/2001	7	500.8	6243.4	808505.5	839.5				20.2	20.2	
MSCC	SRU100	11/24/2001	8	504.1	6464.6	805649.8	866.1	2578.60			20.2	20.2	
MSCC	SRU100	11/24/2001	9	503.5	6370	810099.5	858.2				20.3	20.5	
MSCC	SRU100	11/24/2001	10	504	6292.1	820315.9	858.4				20.6	20.5	
MSCC	SRU100	11/24/2001	11	504.3	6349.5	813384.6	858.9	2575.50			20.5	20.5	
MSCC	SRU100	11/24/2001	12	498	5974.5	810269.5	805.1				20.2	20.2	
MSCC	SRU100	11/24/2001	13	500.5	6035.4	810038.2	813				20.3	20.2	
MSCC	SRU100	11/24/2001	14	498.1	6053.7	808375.5	813.8	2431.90			20.2	20.2	
MSCC	SRU100	11/24/2001	15	500	6188.7	803490.7	826.9				20.2	20.2	
MSCC	SRU100	11/24/2001	16	502.7	6293.1	800131.6	837.4				20.2	20.2	
MSCC	SRU100	11/24/2001	17	504.4	6331.9	791980.3	834	2498.30			20.1	20.2	
MSCC	SRU100	11/24/2001	18	502.3	6258.5	789561	821.8				20	20	
MSCC	SRU100	11/24/2001	19	494.6	5924.2	809826.1	797.8				20.1	20	
MSCC	SRU100	11/24/2001	20	487	5695.9	825608.7	782	2401.60			20.2	20	
MSCC	SRU100	11/24/2001	21	486.3	5814.5	827840.4	800.5				20.2	20.2	
MSCC	SRU100	11/24/2001	22	487.7	6018.1	825174.2	825.8				20.2	20.2	
MSCC	SRU100	11/24/2001	23	488.3	6054.4	822929.8	828.6	2454.90	20116.40		20.2	20.2	
MSCC	SRU100	11/25/2001	0	488	6049.6	820502.8	825.5				20.2	20.2	
MSCC	SRU100	11/25/2001	1	488	5993.8	820284.7	817.6				20.2	20.2	
MSCC	SRU100	11/25/2001	2	486.5	5918.7	821885.1	809	2452.10			20.2	20.2	
MSCC	SRU100	11/25/2001	3	484.3	5708.5	824181	782.4				20.1	20.1	
MSCC	SRU100	11/25/2001	4	482.3	5664.6	825546.1	777.7				20.1	20.1	

MSCC	SRU100	11/25/2001	5	480.4	5653.7	827695.8	778.2	2338.30			20	20.1	
MSCC	SRU100	11/25/2001	6	478.4	5806.7	831700.8	803.1				19.9	20	DCD
MSCC	SRU100	11/25/2001	7	478.1	5795	831101.3	800.9				20	20	
MSCC	SRU100	11/25/2001	8	479	5697.6	828871.4	785.4	2389.40			20	20	
MSCC	SRU100	11/25/2001	9	477.8	5531.9	828391.4	762.1				19.9	19.9	
MSCC	SRU100	11/25/2001	10	478.4	5626	830001.1	776.5				20	19.9	
MSCC	SRU100	11/25/2001	11	479.5	5836.4	827843.4	803.5	2342.10			20	19.9	
MSCC	SRU100	11/25/2001	12	482.6	5890.8	825697.2	808.9				20.1	20.1	
MSCC	SRU100	11/25/2001	13	483.3	5899	825532.6	809.8				20.1	20.1	
MSCC	SRU100	11/25/2001	14	485.1	5924.8	825288.4	813.2	2431.90			20.1	20.1	
MSCC	SRU100	11/25/2001	15	485.8	6046.6	827262.5	831.8				20.1	20	
MSCC	SRU100	11/25/2001	16	481.7	5848	828797.8	806				19.9	20	
MSCC	SRU100	11/25/2001	17	482	5926.5	831847.8	819.9	2457.70			20	20	
MSCC	SRU100	11/25/2001	18	482.2	5882.3	832642.8	814.5				19.9	20	
MSCC	SRU100	11/25/2001	19	483.1	5857.5	834268.1	812.7				20	20	
MSCC	SRU100	11/25/2001	20	482	5820.3	835239.1	808.4	2435.60			19.9	20	
MSCC	SRU100	11/25/2001	21	480.3	5763.8	837952.1	803.2				19.9	19.9	
MSCC	SRU100	11/25/2001	22	480.9	5753.4	840972.9	804.6				20	19.9	
MSCC	SRU100	11/25/2001	23	482.1	5873	843967	824.3	2432.10	19279.20		20.1	19.9	
MSCC	SRU100	11/26/2001	0	478.8	5682.9	845518.7	799.1				19.9	19.9	
MSCC	SRU100	11/26/2001	1	477.1	5577.6	847281.9	785.9				19.9	19.9	
MSCC	SRU100	11/26/2001	2	476.7	5642.8	847754.6	795.5	2380.50			19.8	19.9	
MSCC	SRU100	11/26/2001	3	474.5	5442.7	849697.8	769.1				19.8	19.8	
MSCC	SRU100	11/26/2001	4	473.5	5425.5	856217.4	772.5				19.8	19.8	
MSCC	SRU100	11/26/2001	5	472.9	5566	859850.2	795.9	2337.50			19.9	19.8	
MSCC	SRU100	11/26/2001	6	472.5	5816.4	867099.3	838.7				19.9	19.9	DCD
MSCC	SRU100	11/26/2001	7	474.2	5836.7	865356.7	840				20	19.9	
MSCC	SRU100	11/26/2001	8	471	5730.2	868651.2	827.8	2506.50			19.9	19.9	
MSCC	SRU100	11/26/2001	9	470.1	5603.3	871379.6	812				19.9	20	
MSCC	SRU100	11/26/2001	10	474.3	5971	871626.9	865.5				20.1	20	
MSCC	SRU100	11/26/2001	11	472.9	6084.5	871828.9	882.2	2559.70			20	20	
MSCC	SRU100	11/26/2001	12	470.7	5984.8	871310.6	867.2				19.9	19.8	
MSCC	SRU100	11/26/2001	13	465.9	5524.6	871812.3	801				19.7	19.8	
MSCC	SRU100	11/26/2001	14	467.9	5658.7	875963.8	824.3	2492.50			19.8	19.8	
MSCC	SRU100	11/26/2001	15	467.7	5764.1	877735.3	841.4				19.8	19.8	
MSCC	SRU100	11/26/2001	16	465.7	5483.9	880388.9	802.9				19.8	19.8	
MSCC	SRU100	11/26/2001	17	464.5	5371.7	885260.1	790.8	2435.10			19.8	19.8	

MSCC	SRU100	11/26/2001	18	463	5289.6	886480.4	779.8				19.8	19.8	
MSCC	SRU100	11/26/2001	19	462.7	5329	888022.9	787				19.8	19.8	
MSCC	SRU100	11/26/2001	20	461.9	5300.7	887693.6	782.5	2349.30			19.7	19.8	
MSCC	SRU100	11/26/2001	21	458.4	4986.6	879931.4	729.7				19.4	19.3	
MSCC	SRU100	11/26/2001	22	459.5	5055.1	872921	733.8				19.3	19.3	
MSCC	SRU100	11/26/2001	23	460.1	5088.4	868183.3	734.7	2198.20	19259.30		19.2	19.3	
MSCC	SRU100	11/27/2001	0	462.9	5084	858579.6	725.9				19.1	19.1	
MSCC	SRU100	11/27/2001	1	463.1	5287.1	857609.1	754.1				19.1	19.1	
MSCC	SRU100	11/27/2001	2	464.8	5427.2	855569.4	772.2	2252.20			19.1	19.1	
MSCC	SRU100	11/27/2001	3	467.9	5657.2	851519	801.1				19.2	19.2	
MSCC	SRU100	11/27/2001	4	469.3	5616.1	848062	792.1				19.2	19.2	
MSCC	SRU100	11/27/2001	5	468.3	5916.5	855047.9	841.3	2434.50			19.3	19.2	
MSCC	SRU100	11/27/2001	6	466.9	6631.6	863249.2	952				19.3	19.4	DCD
MSCC	SRU100	11/27/2001	7	464.3	6761.2	869868.5	978.1				19.4	19.4	
MSCC	SRU100	11/27/2001	8	465	6998.7	862461.1	1003.8	2933.90			19.3	19.4	
MSCC	SRU100	11/27/2001	9	458.4	6539.9	874273.5	950.8				19.3	19.4	
MSCC	SRU100	11/27/2001	10	451	6064.1	903434.9	911.1				19.5	19.4	
MSCC	SRU100	11/27/2001	11	457.4	6975.7	900596.9	1044.7	2906.60			19.8	19.4	
MSCC	SRU100	11/27/2001	12	452.5	5837.2	902526.4	876.1				19.6	19.6	
MSCC	SRU100	11/27/2001	13	450.9	5689.6	902427.1	853.9				19.6	19.6	
MSCC	SRU100	11/27/2001	14	455.6	6201.9	896566.4	924.7	2654.70			19.7	19.6	
MSCC	SRU100	11/27/2001	15	454.7	5879.9	897463	877.6				19.6	19.6	
MSCC	SRU100	11/27/2001	16	454.7	5730.2	898841.8	856.5				19.7	19.6	MFF
MSCC	SRU100	11/27/2001	17	453	5615.3	895275	836	2570.10			19.5	19.6	
MSCC	SRU100	11/27/2001	18	460.8	5748.7	849984.8	812.6				18.9	18.7	
MSCC	SRU100	11/27/2001	19	473	5932.8	812963.4	802.1				18.6	18.7	
MSCC	SRU100	11/27/2001	20	478.8	6291.3	806934.2	844.3	2459.00			18.7	18.7	
MSCC	SRU100	11/27/2001	21	479.8	6247.5	808071.6	839.6				18.8	18.8	
MSCC	SRU100	11/27/2001	22	481.3	6257.6	807299.8	840.1				18.9	18.8	
MSCC	SRU100	11/27/2001	23	483.8	6285.1	797088.9	833.1	2512.80	20723.80		18.7	18.8	
MSCC	SRU100	11/28/2001	0	485.2	6118.6	793003.9	806.9				18.7	18.7	
MSCC	SRU100	11/28/2001	1	481.5	6064	803013.4	809.8				18.8	18.7	
MSCC	SRU100	11/28/2001	2	482.4	5773.3	790184.4	758.7	2375.40			18.6	18.7	
MSCC	SRU100	11/28/2001	3	484.8	5954.6	779755.1	772.1				18.5	18.5	
MSCC	SRU100	11/28/2001	4	487.7	5894.7	780752.1	765.4				18.6	18.5	
MSCC	SRU100	11/28/2001	5	493.6	6468.6	774544.4	833.2	2370.70			18.7	18.5	
MSCC	SRU100	11/28/2001	6	492.8	6339.3	772669.8	814.6				18.6	18.6	DCD

MSCC	SRU100	11/28/2001	7	488.7	5772.2	764438.5	733.8				18.3	18.6	
MSCC	SRU100	11/28/2001	8	489.5	6011.7	785760.4	785.6	2334.00			18.9	18.6	
MSCC	SRU100	11/28/2001	9	491.5	6090.6	796415.1	806.7				19.3	19.3	
MSCC	SRU100	11/28/2001	10	492.5	5983	792414.1	788.4				19.3	19.3	
MSCC	SRU100	11/28/2001	11	486.3	5761.7	790806.3	757.7	2352.80			19	19.3	
MSCC	SRU100	11/28/2001	12	490.3	6160.3	781276.6	800.4				19	19.1	
MSCC	SRU100	11/28/2001	13	498.2	6282.9	771593.9	806.2				19.2	19.1	
MSCC	SRU100	11/28/2001	14	498.6	6238.4	772675.3	801.6	2408.20			19.3	19.1	
MSCC	SRU100	11/28/2001	15	497.2	6123	768870.9	782.9				19.2	19.3	
MSCC	SRU100	11/28/2001	16	499	6121.2	767868.3	781.7				19.3	19.3	
MSCC	SRU100	11/28/2001	17	505.4	6547.3	770987.6	839.5	2404.10			19.7	19.3	
MSCC	SRU100	11/28/2001	18	509.1	6738.6	765337.1	857.7				19.7	20	
MSCC	SRU100	11/28/2001	19	505.1	6529.7	791326.9	859.3				20.3	20	
MSCC	SRU100	11/28/2001	20	495.5	6234.6	819027	849.2	2566.20			20.5	20	
MSCC	SRU100	11/28/2001	21	494.5	6317.4	820738.8	862.3				20.6	20.6	
MSCC	SRU100	11/28/2001	22	495.6	6355.3	822752	869.6				20.7	20.6	
MSCC	SRU100	11/28/2001	23	495	6495.3	821975.9	887.9	2619.80	19431.20		20.7	20.6	
MSCC	SRU100	11/29/2001	0	495.7	6354.3	818469.6	864.9				20.6	20.6	
MSCC	SRU100	11/29/2001	1	495.7	6218.8	816474.4	844.4				20.6	20.6	
MSCC	SRU100	11/29/2001	2	494.5	6254.1	816581.4	849.3	2558.60			20.6	20.6	
MSCC	SRU100	11/29/2001	3	494.9	6148.4	812969.8	831.2				20.5	20.5	
MSCC	SRU100	11/29/2001	4	494.7	6204.9	812908.6	838.8				20.5	20.5	
MSCC	SRU100	11/29/2001	5	495.8	6171.9	810272.3	831.7	2501.70			20.5	20.5	
MSCC	SRU100	11/29/2001	6	493.5	6145	807195.4	824.9				20.2	20.2	DCD
MSCC	SRU100	11/29/2001	7	492.4	5879	802999.8	785.1				20.2	20.2	
MSCC	SRU100	11/29/2001	8	492.2	5886.8	803735.1	786.8	2396.80			20.2	20.2	
MSCC	SRU100	11/29/2001	9	494.5	5821.3	800108	774.6				20.2	20.2	
MSCC	SRU100	11/29/2001	10	496.6	5926.2	801714.5	790.1				20.3	20.2	
MSCC	SRU100	11/29/2001	11	500.6	6398.6	790789.8	841.5	2406.20			20.2	20.2	
MSCC	SRU100	11/29/2001	12	501.2	5968.6	784440.5	778.6				20.1	20.2	
MSCC	SRU100	11/29/2001	13	504.2	6447.9	781569.9	838.1				20.2	20.2	
MSCC	SRU100	11/29/2001	14	507.8	6393.8	774686.9	823.7	2440.40			20.2	20.2	
MSCC	SRU100	11/29/2001	15	504.9	6354.4	774181.5	818.1				20	20	
MSCC	SRU100	11/29/2001	16	505.9	6287.3	774540.8	809.8				20.1	20	
MSCC	SRU100	11/29/2001	17	504.4	6311	778937.8	817.5	2445.40			20.1	20	
MSCC	SRU100	11/29/2001	18	504.3	6192.3	780868.2	804.1				20.1	20.1	
MSCC	SRU100	11/29/2001	19	501.3	6096.1	789060	799.9				20.2	20.1	

MSCC	SRU100	11/29/2001	20	497.6	5853.5	790565.8	769.6	2373.60			20.1	20.1	
MSCC	SRU100	11/29/2001	21	498.4	6049.7	788995.6	793.8				20.1	20.1	
MSCC	SRU100	11/29/2001	22	496.7	5992	791604.9	788.8				20.1	20.1	
MSCC	SRU100	11/29/2001	23	496.2	5979.5	795934.9	791.5	2374.10	19496.80		20.1	20.1	
MSCC	SRU100	11/30/2001	0	495.9	6076.6	798729.3	807.1				20.2	20.1	
MSCC	SRU100	11/30/2001	1	494.9	6005.3	797547.2	796.5				20.1	20.1	
MSCC	SRU100	11/30/2001	2	494.3	5932.4	800350.7	789.6	2393.20			20.1	20.1	
MSCC	SRU100	11/30/2001	3	492.5	6000.8	804120	802.5				20.1	20.1	
MSCC	SRU100	11/30/2001	4	494	6225.4	803284	831.6				20.2	20.1	
MSCC	SRU100	11/30/2001	5	495.1	6198.6	801698.1	826.4	2460.50			20.1	20.1	
MSCC	SRU100	11/30/2001	6	495.7	6191.1	801707.4	825.4				20	20.1	DCD
MSCC	SRU100	11/30/2001	7	499.3	6145	799811.8	817.3				20.2	20.1	
MSCC	SRU100	11/30/2001	8	498.2	6139.1	802225.5	819	2461.70			20.2	20.1	
MSCC	SRU100	11/30/2001	9	497.7	6009.7	800997.8	800.5				20.1	20.1	
MSCC	SRU100	11/30/2001	10	500	5969.5	800015.1	794.2				20.2	20.1	
MSCC	SRU100	11/30/2001	11	502.2	6376.9	795566.4	843.7	2438.40			20.1	20.1	
MSCC	SRU100	11/30/2001	12	503	5849.5	787845.8	766.4				20	19.9	
MSCC	SRU100	11/30/2001	13	499.7	5818.5	789819.5	764.2				19.8	19.9	
MSCC	SRU100	11/30/2001	14	500.9	5898.7	790993.5	775.9	2306.50			19.9	19.9	
MSCC	SRU100	11/30/2001	15	501.8	6007.4	791027.1	790.3				19.9	20	
MSCC	SRU100	11/30/2001	16	498.7	5856.8	800546	779.7				20	20	
MSCC	SRU100	11/30/2001	17	495.9	5890.6	808227.2	791.7	2361.70			20.1	20	
MSCC	SRU100	11/30/2001	18	494.5	5790.6	811691.9	781.6				20.1	20.2	
MSCC	SRU100	11/30/2001	19	494	5801.4	817779.7	789				20.2	20.2	
MSCC	SRU100	11/30/2001	20	493	5861.5	824029.1	803.2	2373.80			20.3	20.2	
MSCC	SRU100	11/30/2001	21	493.4	5822.9	824612.7	798.5				20.4	20.3	
MSCC	SRU100	11/30/2001	22	494.5	5912.3	822067.5	808.3				20.4	20.3	
MSCC	SRU100	11/30/2001	23	495.3	5821.9	817338.3	791.3	2398.10	19193.90		20.3	20.3	
MSCC	SRU100	12/1/2001	0	494.3	5965.7	816681.4	810.2				20.2	20.2	
MSCC	SRU100	12/1/2001	1	494.9	6045	815197.1	819.5				20.2	20.2	
MSCC	SRU100	12/1/2001	2	494.8	6108.4	816422.1	829.3	2459.00			20.2	20.2	
MSCC	SRU100	12/1/2001	3	493.5	6128.8	813003.1	828.6				20.1	20.1	
MSCC	SRU100	12/1/2001	4	493	6115.9	815190.1	829.1				20.1	20.1	
MSCC	SRU100	12/1/2001	5	492.6	6183.5	816762.1	839.9	2497.60			20.2	20.1	
MSCC	SRU100	12/1/2001	6	493	6213	815679.3	842.8				20.1	20.1	DCD
MSCC	SRU100	12/1/2001	7	494.2	6193.3	813138.9	837.5				20.2	20.1	
MSCC	SRU100	12/1/2001	8	494.6	5947.8	809559.8	800.8	2481.10			20.1	20.1	

MSCC	SRU100	12/1/2001	9	495.2	5852.8	802698	781.3				20	20	
MSCC	SRU100	12/1/2001	10	497.3	5921.3	797901.5	785.7				20	20	
MSCC	SRU100	12/1/2001	11	499.4	5916.7	793143.9	780.4	2347.40			20	20	
MSCC	SRU100	12/1/2001	12	503.7	5745.3	780475.8	745.7				19.9	19.8	
MSCC	SRU100	12/1/2001	13	504.5	5710.5	770807.1	732				19.7	19.8	
MSCC	SRU100	12/1/2001	14	503.9	5799.7	769864.8	742.5	2220.20			19.7	19.8	
MSCC	SRU100	12/1/2001	15	505.2	5962.9	769904.5	763.5				19.8	19.8	
MSCC	SRU100	12/1/2001	16	503.9	5691.1	774710.1	733.2				19.8	19.8	
MSCC	SRU100	12/1/2001	17	502	5727.8	777397.3	740.5	2237.20			19.8	19.8	
MSCC	SRU100	12/1/2001	18	502.4	5896.3	778344.1	763.2				19.8	19.8	
MSCC	SRU100	12/1/2001	19	499.9	5924.9	779641.5	768.2				19.8	19.8	
MSCC	SRU100	12/1/2001	20	500.1	5834.9	781047.4	757.9	2289.30			19.8	19.8	
MSCC	SRU100	12/1/2001	21	499.4	5808.5	785763.1	759				19.9	19.8	
MSCC	SRU100	12/1/2001	22	500.8	5779.5	779516.5	749.2				19.8	19.8	
MSCC	SRU100	12/1/2001	23	499.1	5910.8	780817.8	767.5	2275.70	18807.50		19.7	19.8	
MSCC	SRU100	12/2/2001	0	497.7	5956.9	781062.1	773.8				19.7	19.5	
MSCC	SRU100	12/2/2001	1	493.4	5706.1	781934.9	742				19.5	19.5	
MSCC	SRU100	12/2/2001	2	492.5	5556.6	782456.4	723	2238.80			19.5	19.5	
MSCC	SRU100	12/2/2001	3	494.7	5789.9	783095.9	754				19.6	19.6	
MSCC	SRU100	12/2/2001	4	494.2	5847.2	784432.4	762.8				19.6	19.6	
MSCC	SRU100	12/2/2001	5	492.3	5749.7	779377	745.2	2262.00			19.3	19.6	
MSCC	SRU100	12/2/2001	6	492.7	5659	784856.4	738.6				19.3	19.5	DCD
MSCC	SRU100	12/2/2001	7	496.6	5815.3	784416.4	758.6				19.6	19.5	
MSCC	SRU100	12/2/2001	8	496.1	5599.5	785178.8	731.2	2228.40			19.6	19.5	
MSCC	SRU100	12/2/2001	9	498.2	5599.5	782164.3	728.4				19.5	19.5	
MSCC	SRU100	12/2/2001	10	500.4	5567	776532.6	718.9				19.5	19.5	
MSCC	SRU100	12/2/2001	11	502	5626.2	774310.4	724.5	2171.80			19.6	19.5	
MSCC	SRU100	12/2/2001	12	505.5	5626.4	767916.3	718.5				19.5	19.5	
MSCC	SRU100	12/2/2001	13	503.9	5389.6	765027.2	685.7				19.4	19.5	
MSCC	SRU100	12/2/2001	14	505.9	5550.5	766853.8	707.8	2112.00			19.5	19.5	
MSCC	SRU100	12/2/2001	15	503.4	5425.3	771507.3	696.1				19.6	19.7	
MSCC	SRU100	12/2/2001	16	502.4	5445.2	775198.4	702				19.6	19.7	
MSCC	SRU100	12/2/2001	17	503.7	5549.9	780502.4	720.4	2118.50			19.8	19.7	
MSCC	SRU100	12/2/2001	18	502.7	5702.7	781541.6	741.2				19.9	19.6	
MSCC	SRU100	12/2/2001	19	497.2	5360.6	779688.6	695.1				19.6	19.6	
MSCC	SRU100	12/2/2001	20	491.2	5322.8	777023.1	687.8	2124.10			19.3	19.6	
MSCC	SRU100	12/2/2001	21	488.3	5316.3	779087.6	688.8				19.3	19.2	

MSCC	SRU100	12/2/2001	22	484.3	5010.3	778721.8	648.8				19.1	19.2	
MSCC	SRU100	12/2/2001	23	479.5	4866.9	777011.9	628.9	1966.50	17222.10		18.9	19.2	
MSCC	SRU100	12/3/2001	0	477.7	4863.5	777811.4	629.1				18.8	18.9	
MSCC	SRU100	12/3/2001	1	478.5	5112.3	781011.5	664				19	18.9	
MSCC	SRU100	12/3/2001	2	475.9	4891.5	780710.9	635.1	1928.20			18.8	18.9	
MSCC	SRU100	12/3/2001	3	475.6	4911.2	785952.9	641.9				18.9	18.9	
MSCC	SRU100	12/3/2001	4	479.7	5213.9	776405.2	673.2				18.9	18.9	
MSCC	SRU100	12/3/2001	5	480	5217.6	770583.3	668.6	1983.70			18.7	18.9	
MSCC	SRU100	12/3/2001	6	478.9	5081.5	779511	658.7				18.8	18.9	DCD
MSCC	SRU100	12/3/2001	7	479.7	5138.6	782860.9	669				19	18.9	
MSCC	SRU100	12/3/2001	8	482.1	5181.5	774637	667.5	1995.20			18.9	18.9	
MSCC	SRU100	12/3/2001	9	482.1	5098.1	775628.3	657.6				18.9	18.8	
MSCC	SRU100	12/3/2001	10	483.2	5218.4	773392.3	671.2				18.9	18.8	
MSCC	SRU100	12/3/2001	11	486.3	5192	764775.6	660.3	1989.10			18.8	18.8	
MSCC	SRU100	12/3/2001	12	487.7	5070.9	758060.1	639.3				18.7	18.6	
MSCC	SRU100	12/3/2001	13	488.3	4945.2	753680.4	619.8				18.6	18.6	
MSCC	SRU100	12/3/2001	14	489.2	4923.7	749767.4	613.9	1873.00			18.5	18.6	
MSCC	SRU100	12/3/2001	15	482.6	4542.5	762837.1	576.3				18.5	18.6	
MSCC	SRU100	12/3/2001	16	484.3	4698.3	770930.8	602.4				18.8	18.6	
MSCC	SRU100	12/3/2001	17	480.7	4534.6	770912.5	581.3	1760.00			18.6	18.6	
MSCC	SRU100	12/3/2001	18	477.9	4743.7	782587.2	617.4				18.7	18.8	
MSCC	SRU100	12/3/2001	19	479.5	4748.1	783137.8	618.4				18.8	18.8	
MSCC	SRU100	12/3/2001	20	476.1	4701	785280.9	613.9	1849.70			18.7	18.8	
MSCC	SRU100	12/3/2001	21	482	5088.7	791395.2	669.7				19.1	19.1	
MSCC	SRU100	12/3/2001	22	482.1	4785.3	789175.6	628				19	19.1	
MSCC	SRU100	12/3/2001	23	481.4	4940.8	794581.1	652.9	1950.60	15329.50		19.1	19.1	
MSCC	SRU100	12/4/2001	0	484.3	4975.3	799694.3	661.7				19.3	19.4	
MSCC	SRU100	12/4/2001	1	482.2	4880.2	810077.1	657.4				19.5	19.4	
MSCC	SRU100	12/4/2001	2	486.6	5133.6	811460.6	692.8	2011.90			19.7	19.4	
MSCC	SRU100	12/4/2001	3	489.4	5292.9	816825	719				20	20	
MSCC	SRU100	12/4/2001	4	490.3	5677.4	815327.9	769.8				20	20	
MSCC	SRU100	12/4/2001	5	489.2	5300.2	815613.4	718.9	2207.70			19.9	20	
MSCC	SRU100	12/4/2001	6	489.6	5481.1	820475.9	747.9				20	20	DCD
MSCC	SRU100	12/4/2001	7	489.8	5646.4	821204.6	771.1				20.1	20	
MSCC	SRU100	12/4/2001	8	488.4	5579.3	821514.1	762.2	2281.20			20.1	20	
MSCC	SRU100	12/4/2001	9	493	5624.8	814828.6	762.2				20.1	20.1	
MSCC	SRU100	12/4/2001	10	494.4	5653.8	808831.8	760.5				20	20.1	

MSCC	SRU100	12/4/2001	11	496.7	5421.6	798679.4	720.1	2242.80			19.9	20.1	
MSCC	SRU100	12/4/2001	12	498.7	5351.2	791504.1	704.4				19.9	19.9	
MSCC	SRU100	12/4/2001	13	499.7	5261.6	790779	691.9				19.9	19.9	
MSCC	SRU100	12/4/2001	14	501.3	5576.4	791683.5	734.2	2130.50			20.1	19.9	
MSCC	SRU100	12/4/2001	15	500.6	5606.6	791358.9	737.8				20	20.1	
MSCC	SRU100	12/4/2001	16	501.7	5653.4	797529.6	749.8				20.2	20.1	
MSCC	SRU100	12/4/2001	17	500.6	5993	805112.3	802.4	2290.00			20.3	20.1	
MSCC	SRU100	12/4/2001	18	497.8	5568.3	803478.4	744				20.1	20.1	
MSCC	SRU100	12/4/2001	19	498.2	5700.9	804664.4	762.9				20.2	20.1	
MSCC	SRU100	12/4/2001	20	497.9	5388.4	799024.7	716	2222.90			20	20.1	
MSCC	SRU100	12/4/2001	21	496.5	5498.1	800779.7	732.2				20	20	
MSCC	SRU100	12/4/2001	22	498.1	5783.4	803547.6	772.8				20.1	20	
MSCC	SRU100	12/4/2001	23	497.1	5649.8	806690.2	757.9	2262.90	17649.90		20.1	20	
MSCC	SRU100	12/5/2001	0	498	5614.6	801139.5	748				20	19.9	
MSCC	SRU100	12/5/2001	1	494.1	5370.4	805664.1	719.5				19.9	19.9	
MSCC	SRU100	12/5/2001	2	492.4	5414	805306.9	725.1	2192.60			19.8	19.9	
MSCC	SRU100	12/5/2001	3	492	5604	810507.9	755.3				19.9	19.8	
MSCC	SRU100	12/5/2001	4	486.1	5168.7	807956.3	694.5				19.6	19.8	
MSCC	SRU100	12/5/2001	5	486	5289.8	810266.4	712.8	2162.60			19.6	19.8	
MSCC	SRU100	12/5/2001	6	484.1	5851.6	819190.1	797.2				19.7	19.5	DCD
MSCC	SRU100	12/5/2001	7	474.2	5117.4	818401.8	696.5				19.3	19.5	
MSCC	SRU100	12/5/2001	8	464.1	4676.9	811747.3	631.4	2125.10			18.7	19.5	
MSCC	SRU100	12/5/2001	9	472.6	5221.1	817756.6	710				19.2	18.8	
MSCC	SRU100	12/5/2001	10	490.1	5177.2	749888.8	645.6				18.4	18.8	
MSCC	SRU100	12/5/2001	11	492.6	5100.1	741159.8	628.6	1984.20			18.3	18.8	
MSCC	SRU100	12/5/2001	12	499.7	5036.9	693765.9	581.1				17.5	17.7	
MSCC	SRU100	12/5/2001	13	487.2	4893.7	742353.1	604.1				18.2	17.7	
MSCC	SRU100	12/5/2001	14	488.7	4756.9	708592.7	560.6	1745.80			17.5	17.7	
MSCC	SRU100	12/5/2001	15	463.5	4354	835058.9	604.6				19.4	19.3	
MSCC	SRU100	12/5/2001	16	468.4	4404.7	815272.9	597.2				19.1	19.3	
MSCC	SRU100	12/5/2001	17	473.8	4496.3	822524.2	615	1816.80			19.5	19.3	
MSCC	SRU100	12/5/2001	18	498.1	5682.9	771052.4	728.7				19.4	19.5	
MSCC	SRU100	12/5/2001	19	509.8	5422.8	761959.2	687.1				19.6	19.5	
MSCC	SRU100	12/5/2001	20	513.3	5598.1	758623.1	706.3	2122.10			19.6	19.5	
MSCC	SRU100	12/5/2001	21	509.1	5503.8	763775.2	699.1				19.6	19.6	
MSCC	SRU100	12/5/2001	22	508.9	5489.5	766134.8	699.4				19.6	19.6	
MSCC	SRU100	12/5/2001	23	504.9	5539.6	764070.7	703.9	2102.40	16251.60		19.3	19.6	

MSCC	SRU100	12/6/2001	0	503	5091.7	760015.3	643.5				19.1	19.3	
MSCC	SRU100	12/6/2001	1	508.8	5559.6	764823.2	707.1				19.5	19.3	
MSCC	SRU100	12/6/2001	2	508.3	5441	764274.8	691.5	2042.10			19.4	19.3	
MSCC	SRU100	12/6/2001	3	503.2	5461	755929.6	686.5				19	18.7	
MSCC	SRU100	12/6/2001	4	491.5	4847	750059.9	604.6				18.4	18.7	
MSCC	SRU100	12/6/2001	5	493.9	4965.2	754669.3	623.1	1914.20			18.6	18.7	
MSCC	SRU100	12/6/2001	6	496.8	5255.4	764264.9	668				18.9	18.8	DCD
MSCC	SRU100	12/6/2001	7	495.4	5016.4	756817.9	631.4				18.7	18.8	
MSCC	SRU100	12/6/2001	8	494.6	4850.5	756048.1	609.9	1909.30			18.7	18.8	
MSCC	SRU100	12/6/2001	9	498	5174.7	758285.4	652.5				18.9	18.9	
MSCC	SRU100	12/6/2001	10	499.3	4900.5	757968.3	617.7				18.9	18.9	
MSCC	SRU100	12/6/2001	11	517.1	5534	697257.3	641.7	1911.90			18.1	18.9	
MSCC	SRU100	12/6/2001	12	507.5	5075.5	743978	628				19	18.9	
MSCC	SRU100	12/6/2001	13	505.8	4997.3	743812.8	618.1				18.9	18.9	
MSCC	SRU100	12/6/2001	14	504.4	4786	752892.3	599.2	1845.30			19.1	18.9	
MSCC	SRU100	12/6/2001	15	500.8	4592.1	759880.6	580.3				19.1	18.7	
MSCC	SRU100	12/6/2001	16	519.7	5197.4	698667.6	603.9				18.3	18.7	
MSCC	SRU100	12/6/2001	17	522.3	5085.1	689804.4	583.3	1767.50			18.1	18.7	
MSCC	SRU100	12/6/2001	18	518.7	5270.3	689460.6	604.3				17.9	17.9	
MSCC	SRU100	12/6/2001	19	517.1	5135.4	690802.6	590				17.9	17.9	
MSCC	SRU100	12/6/2001	20	516.5	5067.1	689064.2	580.6	1774.90			17.8	17.9	
MSCC	SRU100	12/6/2001	21	515.9	5296.2	690743.8	608.4				17.8	17.9	
MSCC	SRU100	12/6/2001	22	516.1	5272.4	695905.4	610.2				18	17.9	
MSCC	SRU100	12/6/2001	23	517.4	5273.4	695307.8	609.8	1828.40	14993.60		18	17.9	
MSCC	SRU100	12/7/2001	0	516.5	5274.6	692686.2	607.6				17.8	17.8	
MSCC	SRU100	12/7/2001	1	514.6	5125	696382.8	593.5				17.9	17.8	
MSCC	SRU100	12/7/2001	2	509.3	5104.7	702562.2	596.4	1797.50			17.8	17.8	
MSCC	SRU100	12/7/2001	3	502.9	4862.9	707299.4	572				17.6	17.6	
MSCC	SRU100	12/7/2001	4	506.6	5137.9	702428.8	600.2				17.6	17.6	
MSCC	SRU100	12/7/2001	5	505.8	5001.9	711339.9	591.7	1763.90			17.8	17.6	
MSCC	SRU100	12/7/2001	6	504.1	4966.9	718203.3	593.2				17.7	17.9	DCD
MSCC	SRU100	12/7/2001	7	495.8	4584.6	741549.6	565.4				18	17.9	
MSCC	SRU100	12/7/2001	8	499.2	4712.4	727472	570.1	1728.70			17.7	17.9	
MSCC	SRU100	12/7/2001	9	505.5	4885.7	702915.8	571.1				17.3	17.4	
MSCC	SRU100	12/7/2001	10	505.8	4860.3	711905.3	575.4				17.5	17.4	
MSCC	SRU100	12/7/2001	11	495.7	4514.1	739934.8	555.5	1702.00			17.8	17.4	
MSCC	SRU100	12/7/2001	12	504	5020.2	722409.3	603.1				17.7	18.4	

MSCC	SRU100	12/7/2001	13	484	4174.1	819832.4	569.1				19.1	18.4	
MSCC	SRU100	12/7/2001	14	496.1	4467.7	771057.2	572.9	1745.10			18.5	18.4	
MSCC	SRU100	12/7/2001	15	506.1	4969	725392.8	599.4				17.8	17.8	
MSCC	SRU100	12/7/2001	16	507.9	5010.2	726668.1	605.5				17.9	17.8	
MSCC	SRU100	12/7/2001	17	511.2	5037.8	713349.3	597.6	1802.50			17.7	17.8	
MSCC	SRU100	12/7/2001	18	508.1	4818.9	721339.1	578.1				17.8	17.8	
MSCC	SRU100	12/7/2001	19	509.9	5097.8	718322.1	609				17.8	17.8	
MSCC	SRU100	12/7/2001	20	511	5244.7	718701.9	626.8	1813.90			17.8	17.8	
MSCC	SRU100	12/7/2001	21	508.2	5086	721551.6	610.3				17.8	17.9	
MSCC	SRU100	12/7/2001	22	507.6	5146	724412.8	619.9				17.9	17.9	
MSCC	SRU100	12/7/2001	23	506.1	5070.4	724211.8	610.7	1840.90	14194.50		17.9	17.9	
MSCC	SRU100	12/8/2001	0	506.3	5055.1	720076.9	605.3				17.8	17.9	
MSCC	SRU100	12/8/2001	1	503.6	5000	727584.8	605				17.9	17.9	
MSCC	SRU100	12/8/2001	2	506.1	5227.2	722881.8	628.4	1838.70			17.9	17.9	
MSCC	SRU100	12/8/2001	3	505.1	5049.2	719408.6	604.1				17.8	17.8	
MSCC	SRU100	12/8/2001	4	505.4	5057.5	716890.6	603				17.7	17.8	
MSCC	SRU100	12/8/2001	5	505.5	5074.9	717960.4	605.9	1813.00			17.8	17.8	
MSCC	SRU100	12/8/2001	6	507	5289.9	720254.3	633.6				17.8	17.7	DCD
MSCC	SRU100	12/8/2001	7	504.5	5176	717725.1	617.8				17.7	17.7	
MSCC	SRU100	12/8/2001	8	505.2	5091.6	714405.9	604.9	1856.30			17.7	17.7	
MSCC	SRU100	12/8/2001	9	507.4	5143.5	711581.9	608.7				17.7	17.7	
MSCC	SRU100	12/8/2001	10	508.9	5204.2	704255.6	609.5				17.6	17.7	
MSCC	SRU100	12/8/2001	11	511.1	5112.6	693321.4	589.5	1807.70			17.4	17.7	
MSCC	SRU100	12/8/2001	12	513.2	5233.6	687392	598.3				17.4	17.4	
MSCC	SRU100	12/8/2001	13	515.1	5118	681255	579.8				17.3	17.4	
MSCC	SRU100	12/8/2001	14	520.3	5223	674476.4	585.8	1763.90			17.4	17.4	
MSCC	SRU100	12/8/2001	15	510.3	4949.4	738997.4	608.3				18.7	18.8	
MSCC	SRU100	12/8/2001	16	501.6	4997.8	768269.3	638.5				19	18.8	
MSCC	SRU100	12/8/2001	17	490.3	4386.7	770529	562.1	1808.90			18.7	18.8	
MSCC	SRU100	12/8/2001	18	479.5	4463.2	773532.8	574.1				18.3	18.4	
MSCC	SRU100	12/8/2001	19	461.7	4102.8	803184.9	548				18.3	18.4	
MSCC	SRU100	12/8/2001	20	466.2	4214.1	804522.6	563.8	1685.90			18.5	18.4	
MSCC	SRU100	12/8/2001	21	476.5	4412.7	783344.6	574.8				18.5	18.4	
MSCC	SRU100	12/8/2001	22	480.7	4485.7	770211.2	574.5				18.4	18.4	
MSCC	SRU100	12/8/2001	23	481.4	4417.8	766893.9	563.4	1712.70	14287.10		18.4	18.4	
MSCC	SRU100	12/9/2001	0	480.1	4369.1	762573.3	554.1				18.3	18.4	
MSCC	SRU100	12/9/2001	1	483.6	4493	764673.4	571.4				18.5	18.4	

MSCC	SRU100	12/9/2001	2	486.6	4557.5	764003.7	579	1704.50			18.6	18.4	
MSCC	SRU100	12/9/2001	3	484.9	4306.3	759846.8	544.2				18.4	18.6	
MSCC	SRU100	12/9/2001	4	490.2	4566.4	760442	577.5				18.7	18.6	
MSCC	SRU100	12/9/2001	5	491.3	4600.4	759068.6	580.7	1702.40			18.7	18.6	
MSCC	SRU100	12/9/2001	6	483.2	4295.9	764326.6	546				18.4	18.4	DCD
MSCC	SRU100	12/9/2001	7	484.5	4519	762882.6	573.3				18.5	18.4	
MSCC	SRU100	12/9/2001	8	485.7	4626.5	766292.7	589.6	1708.90			18.6	18.4	
MSCC	SRU100	12/9/2001	9	484.7	4518.6	767255.5	576.6				18.6	18.5	
MSCC	SRU100	12/9/2001	10	482.5	4430.7	764804.2	563.5				18.4	18.5	
MSCC	SRU100	12/9/2001	11	487.3	4574.6	770965.2	586.5	1726.60			18.7	18.5	
MSCC	SRU100	12/9/2001	12	498.7	4776.8	757794.3	602				18.9	18.8	
MSCC	SRU100	12/9/2001	13	498	4555.1	759950.3	575.7				18.9	18.8	
MSCC	SRU100	12/9/2001	14	492.9	4834.6	761669.1	612.4	1790.10			18.7	18.8	
MSCC	SRU100	12/9/2001	15	487.8	4588.7	765572.1	584.2				18.6	18.5	
MSCC	SRU100	12/9/2001	16	483.6	4224.9	768841.4	540.2				18.4	18.5	
MSCC	SRU100	12/9/2001	17	481.3	4416.3	772849	567.6	1692.00			18.4	18.5	
MSCC	SRU100	12/9/2001	18	480.9	4235.8	775587.6	546.3				18.4	18.4	
MSCC	SRU100	12/9/2001	19	478.4	4527.6	778191	585.9				18.4	18.4	
MSCC	SRU100	12/9/2001	20	472.1	4067	781113.8	528.3	1660.50			18.2	18.4	
MSCC	SRU100	12/9/2001	21	470.7	4139.8	780679.4	537.5				18.1	18.3	
MSCC	SRU100	12/9/2001	22	474	4455.4	796475.6	590.1				18.6	18.3	
MSCC	SRU100	12/9/2001	23	475	4225.6	799608.2	561.9	1689.50	13674.50		18.7	18.3	
MSCC	SRU100	12/10/2001	0	472	4319.5	803295.6	577				18.7	18.8	
MSCC	SRU100	12/10/2001	1	476.3	4672.8	806684.3	626.9				19	18.8	
MSCC	SRU100	12/10/2001	2	464.9	4214.1	813463.9	570.1	1774.00			18.6	18.8	
MSCC	SRU100	12/10/2001	3	466.4	4473.7	816336.6	607.3				18.8	18.9	
MSCC	SRU100	12/10/2001	4	467.9	4547.5	818368.3	618.9				18.9	18.9	
MSCC	SRU100	12/10/2001	5	466.9	4326.3	820777.4	590.5	1816.70			19	18.9	
MSCC	SRU100	12/10/2001	6	469	4717	822912.4	645.5				19	19	DCD
MSCC	SRU100	12/10/2001	7	465.8	4380.4	821779.7	598.6				19	19	
MSCC	SRU100	12/10/2001	8	468.7	4898.7	821260.7	669	1913.10			19.1	19	
MSCC	SRU100	12/10/2001	9	468.8	4730.4	819040.9	644.3				19.1	19.1	
MSCC	SRU100	12/10/2001	10	469.1	4921.1	816813.5	668.5				19	19.1	
MSCC	SRU100	12/10/2001	11	463.8	4443.5	822250.9	607.6	1920.40			19	19.1	
MSCC	SRU100	12/10/2001	12	475.3	4844.2	805104.1	648.6				19.1	19.2	
MSCC	SRU100	12/10/2001	13	478.9	4891.1	802604.1	652.8				19.3	19.2	
MSCC	SRU100	12/10/2001	14	477.1	4689.9	802195.6	625.7	1927.10			19.2	19.2	

MSCC	SRU100	12/10/2001	15	479.3	4986.5	803147.7	666				19.4	19.3	MFF
MSCC	SRU100	12/10/2001	16	477.2	4927.9	803324.8	658.3				19.3	19.3	
MSCC	SRU100	12/10/2001	17	473.2	4624.9	808782.3	622.1	1946.40			19.2	19.3	
MSCC	SRU100	12/10/2001	18	472.2	4731.4	808157.3	635.9				19.2	19.3	
MSCC	SRU100	12/10/2001	19	473.8	4832.6	814806.4	654.8				19.4	19.3	
MSCC	SRU100	12/10/2001	20	474.5	4738.9	811731.6	639.7	1930.40			19.4	19.3	
MSCC	SRU100	12/10/2001	21	474.2	4722.4	808248.9	634.7				19.3	19.4	
MSCC	SRU100	12/10/2001	22	474.1	4832.4	813639.4	653.9				19.4	19.4	
MSCC	SRU100	12/10/2001	23	474.3	4991.4	812865.7	674.7	1963.30	15191.40		19.4	19.4	
MSCC	SRU100	12/11/2001	0	473.1	4780.5	813742.9	646.9				19.4	19.2	
MSCC	SRU100	12/11/2001	1	470.5	4716.5	812269.1	637.1				19.2	19.2	
MSCC	SRU100	12/11/2001	2	473.9	4748.6	800164.8	631.9	1915.90			19.1	19.2	
MSCC	SRU100	12/11/2001	3	474	4709.9	800142.1	626.7				19.1	19.1	
MSCC	SRU100	12/11/2001	4	461.6	4547.9	822315.7	621.9				19	19.1	
MSCC	SRU100	12/11/2001	5	481.8	5655.2	785541.3	738.8	1987.40			19.2	19.1	MFD
MSCC	SRU100	12/11/2001	6	474.9	4741.6	784976.2	619				18.6	18.5	DCD
MSCC	SRU100	12/11/2001	7	453.1	4592.4	814709.5	622.2				18.4	18.5	O2
MSCC	SRU100	12/11/2001	8	457.9	4340.8	814623.9	588.1	1829.30			18.6	18.5	
MSCC	SRU100	12/11/2001	9	450.7	4349.6	836506.4	605.1				18.8	18.8	MFF
MSCC	SRU100	12/11/2001	10	451.3	4475.1	836675.8	622.7				18.8	18.8	
MSCC	SRU100	12/11/2001	11	456.8	4670.1	811306.9	630.1	1857.90			18.5	18.8	
MSCC	SRU100	12/11/2001	12	456.4	4462.2	815383.7	605.1				18.6	18.6	
MSCC	SRU100	12/11/2001	13	455	4419	817711.4	600.9				18.6	18.6	
MSCC	SRU100	12/11/2001	14	459	4522.5	808745.6	608.3	1814.30			18.5	18.6	
MSCC	SRU100	12/11/2001	15	466.3	4487.5	790526.9	589.9				18.4	18.3	
MSCC	SRU100	12/11/2001	16	468.5	4267.1	778424.3	552.4				18.2	18.3	
MSCC	SRU100	12/11/2001	17	484.5	5193.7	783831.1	677	1819.30			19	18.3	
MSCC	SRU100	12/11/2001	18	480.7	5208.2	825276	714.8				19.8	19.4	
MSCC	SRU100	12/11/2001	19	466.9	4466.1	821943.8	610.5				19	19.4	
MSCC	SRU100	12/11/2001	20	462.7	4469.6	822815	611.6	1936.90			18.8	19.4	
MSCC	SRU100	12/11/2001	21	461.8	4555	828955	627.9				18.9	18.9	
MSCC	SRU100	12/11/2001	22	461.1	4431.3	832136.8	613.2				18.9	18.9	
MSCC	SRU100	12/11/2001	23	459.2	4340.3	835962.8	603.4	1844.50	15005.50		18.9	18.9	
MSCC	SRU100	12/12/2001	0	462	4531	837695.5	631.2				19.1	19.1	
MSCC	SRU100	12/12/2001	1	461.3	4335.6	841179.8	606.5				19.1	19.1	
MSCC	SRU100	12/12/2001	2	462.8	4575	842154.2	640.7	1878.40			19.2	19.1	
MSCC	SRU100	12/12/2001	3	462.2	4559.7	843283	639.4				19.2	19.2	

MSCC	SRU100	12/12/2001	4	463.7	4612.8	841444.3	645.5				19.2	19.2	
MSCC	SRU100	12/12/2001	5	461.4	4715.6	846309.1	663.7	1948.60			19.2	19.2	
MSCC	SRU100	12/12/2001	6	461.5	4816.7	844888.1	676.8				19	19.1	DCD
MSCC	SRU100	12/12/2001	7	461.1	4691	846834.2	660.6				19.2	19.1	
MSCC	SRU100	12/12/2001	8	463.3	4821.1	848493.1	680.3	2017.70			19.3	19.1	
MSCC	SRU100	12/12/2001	9	466.8	4892.7	845030.3	687.6				19.4	19.5	
MSCC	SRU100	12/12/2001	10	474.2	5561.3	838450.7	775.4				19.6	19.5	
MSCC	SRU100	12/12/2001	11	475.5	5159.5	826721.1	709.4	2172.40			19.4	19.5	
MSCC	SRU100	12/12/2001	12	477.9	5039.8	816292	684.2				19.3	19.3	
MSCC	SRU100	12/12/2001	13	477.6	4734.6	812994.7	640.1				19.2	19.3	
MSCC	SRU100	12/12/2001	14	467.8	4346.8	861823.9	623	1947.30			19.9	19.3	
MSCC	SRU100	12/12/2001	15	474.4	4712.6	849621.1	665.9				20	20.2	
MSCC	SRU100	12/12/2001	16	470	4540.4	878146.4	663.1				20.4	20.2	
MSCC	SRU100	12/12/2001	17	471.4	4524.6	859406.8	646.7	1975.70			20.1	20.2	
MSCC	SRU100	12/12/2001	18	481.9	4881.7	811568.1	658.9				19.5	19.5	
MSCC	SRU100	12/12/2001	19	472.9	4803.2	827802.9	661.2				19.5	19.5	
MSCC	SRU100	12/12/2001	20	474.1	4707.7	820823.1	642.6	1962.70			19.4	19.5	
MSCC	SRU100	12/12/2001	21	474	4741.8	805352.9	635.1				19	19.2	
MSCC	SRU100	12/12/2001	22	475.3	4750.4	816820.5	645.3				19.3	19.2	
MSCC	SRU100	12/12/2001	23	472.7	4702.3	825527.9	645.6	1926.00	15828.80		19.4	19.2	
MSCC	SRU100	12/13/2001	0	473.7	4710.5	816352.3	639.5				19.3	19.3	
MSCC	SRU100	12/13/2001	1	473.1	4688.1	822094.8	640.9				19.4	19.3	
MSCC	SRU100	12/13/2001	2	469.3	4568.8	823104.9	625.4	1905.80			19.2	19.3	
MSCC	SRU100	12/13/2001	3	469.4	4638	823474.3	635.1				19.3	19.3	
MSCC	SRU100	12/13/2001	4	471	4667.2	820082.4	636.5				19.3	19.3	
MSCC	SRU100	12/13/2001	5	471.6	4631.5	817647.9	629.8	1901.40			19.3	19.3	
MSCC	SRU100	12/13/2001	6	471.2	4668.4	817719.4	634.8				19.2	19.2	DCD
MSCC	SRU100	12/13/2001	7	474.6	4734.6	808864.3	636.9				19.2	19.2	
MSCC	SRU100	12/13/2001	8	476.7	4692.4	805877.8	628.9	1900.60			19.2	19.2	
MSCC	SRU100	12/13/2001	9	478.6	4721.6	804171.4	631.4				19.3	19.2	
MSCC	SRU100	12/13/2001	10	478.7	4793.5	796574	635				19.1	19.2	
MSCC	SRU100	12/13/2001	11	477.2	4597.8	792654	606.1	1872.50			19	19.2	
MSCC	SRU100	12/13/2001	12	477.6	4566.1	794225.1	603.1				19.1	19.1	
MSCC	SRU100	12/13/2001	13	479.3	4832	791289.1	635.8				19.1	19.1	
MSCC	SRU100	12/13/2001	14	486.7	5476.1	779708.5	710.1	1949.00			19.2	19.1	
MSCC	SRU100	12/13/2001	15	469.7	5223.9	813050.6	706.3				19.2	20.9	
MSCC	SRU100	12/13/2001	16	483.4	6646.1	917733.7	1014.3				22.4	20.9	

MSCC	SRU100	12/13/2001	17	507.8	6250.4	810437.6	842.4	2563.00			21	20.9	
MSCC	SRU100	12/13/2001	18	492.5	5297.4	833842.5	734.6				20.9	20.6	
MSCC	SRU100	12/13/2001	19	445.9	3926.9	904990.2	591				20.3	20.6	
MSCC	SRU100	12/13/2001	20	456.2	4323.9	876272	630.1	1955.70			20.2	20.6	
MSCC	SRU100	12/13/2001	21	460.4	4612.7	861764.8	661.1				20.1	20	
MSCC	SRU100	12/13/2001	22	455.7	4473.3	857214.1	637.7				19.9	20	
MSCC	SRU100	12/13/2001	23	454.7	4163.7	822941	569.8	1868.60	15916.60		19.1	20	
MSCC	SRU100	12/14/2001	0	464.3	4141.3	786147.6	541.4				18.7	18.8	
MSCC	SRU100	12/14/2001	1	465.2	4163.1	791888	548.2				18.9	18.8	
MSCC	SRU100	12/14/2001	2	471.9	4237	762276.9	537.1	1626.70			18.5	18.8	
MSCC	SRU100	12/14/2001	3	462.9	4068.8	784482.4	530.8				18.7	18.7	
MSCC	SRU100	12/14/2001	4	470.1	4598.6	769004.6	588.1				18.7	18.7	
MSCC	SRU100	12/14/2001	5	466.3	4293.9	777186.3	555	1673.90			18.7	18.7	
MSCC	SRU100	12/14/2001	6	464	4328	785492.9	565.4				18.7	18.7	DCD
MSCC	SRU100	12/14/2001	7	468.3	4415.6	777614.4	571				18.8	18.7	
MSCC	SRU100	12/14/2001	8	468.5	4219.2	781119.3	548.1	1684.50			18.8	18.7	
MSCC	SRU100	12/14/2001	9	473.8	4476.6	762646.9	567.8				18.6	18.6	
MSCC	SRU100	12/14/2001	10	476	4381.7	759010.4	553.1				18.6	18.6	
MSCC	SRU100	12/14/2001	11	491.1	4720	727159.3	570.8	1691.70			18.5	18.6	
MSCC	SRU100	12/14/2001	12	497.5	5169.5	717900.3	617.2				18.5	18.4	
MSCC	SRU100	12/14/2001	13	479.3	4239.2	738277.9	520.5				18.3	18.4	
MSCC	SRU100	12/14/2001	14	477.4	4153.2	736969	509	1646.70			18.2	18.4	
MSCC	SRU100	12/14/2001	15	474.5	4117	745216.4	510.2				18.2	18.4	
MSCC	SRU100	12/14/2001	16	470.8	3953.2	764904.6	502.9				18.5	18.4	
MSCC	SRU100	12/14/2001	17	455.3	3816.7	791874	502.6	1515.70			18.4	18.4	
MSCC	SRU100	12/14/2001	18	475.1	4078.2	725688.8	492.2				17.7	17.8	
MSCC	SRU100	12/14/2001	19	486.9	4478.2	714253.9	531.9				17.8	17.8	
MSCC	SRU100	12/14/2001	20	492.7	4572.1	706796.1	537.4	1561.50			17.9	17.8	
MSCC	SRU100	12/14/2001	21	489.3	4485.8	713384.6	532.2				17.9	18	
MSCC	SRU100	12/14/2001	22	477.8	4085.5	747002.9	507.5				18.2	18	
MSCC	SRU100	12/14/2001	23	478.2	4325.9	749287.7	539	1578.70	12979.40		18.2	18	
MSCC	SRU100	12/15/2001	0	474	4131.8	758128.6	520.9				18.2	18.2	
MSCC	SRU100	12/15/2001	1	475.7	4247.7	754301.8	532.8				18.2	18.2	
MSCC	SRU100	12/15/2001	2	472.7	4215.3	773189.1	542	1595.70			18.5	18.2	
MSCC	SRU100	12/15/2001	3	470.4	4200.2	784250.1	547.8				18.6	18.5	
MSCC	SRU100	12/15/2001	4	473.4	4474.4	778373	579.2				18.5	18.5	
MSCC	SRU100	12/15/2001	5	471	4311.1	782475.9	561	1688.00			18.5	18.5	

MSCC	SRU100	12/15/2001	6	471.8	4818.8	784144.1	628.4				18.4	18.4	DCD
MSCC	SRU100	12/15/2001	7	471.9	4352.1	777476.9	562.7				18.3	18.4	
MSCC	SRU100	12/15/2001	8	471.1	4335.4	777074	560.3	1751.40			18.3	18.4	
MSCC	SRU100	12/15/2001	9	467.4	4196.2	785516.1	548.2				18.3	18.3	
MSCC	SRU100	12/15/2001	10	470.1	4423.4	783191.5	576.1				18.3	18.3	
MSCC	SRU100	12/15/2001	11	467.3	4249	786928.3	556	1680.30			18.3	18.3	
MSCC	SRU100	12/15/2001	12	465.5	4075.1	787962.3	534				18.2	18.2	
MSCC	SRU100	12/15/2001	13	468.2	4170.6	779917.6	540.9				18.1	18.2	
MSCC	SRU100	12/15/2001	14	471.1	4274.9	777160.5	552.5	1627.40			18.2	18.2	
MSCC	SRU100	12/15/2001	15	470.7	4159	772572.4	534.3				18	18.1	
MSCC	SRU100	12/15/2001	16	466.5	4102.4	788892	538.2				18.2	18.1	
MSCC	SRU100	12/15/2001	17	460.9	3905.2	798718.5	518.7	1591.20			18.1	18.1	
MSCC	SRU100	12/15/2001	18	456.9	3831.1	813686	518.4				18.2	18.4	
MSCC	SRU100	12/15/2001	19	457.8	3910.7	824903.8	536.5				18.5	18.4	
MSCC	SRU100	12/15/2001	20	461.3	4054.2	818984.3	552.2	1607.10			18.5	18.4	
MSCC	SRU100	12/15/2001	21	462	3962.4	816659.4	538.1				18.5	18.6	
MSCC	SRU100	12/15/2001	22	461.8	4135.4	820326.4	564.1				18.6	18.6	
MSCC	SRU100	12/15/2001	23	458.1	4078.6	841620.9	570.8	1673.00	13214.10		19	18.6	
MSCC	SRU100	12/16/2001	0	451.1	3673.6	851419.2	520.1				18.9	18.8	
MSCC	SRU100	12/16/2001	1	460.6	4131.8	827744.6	568.8				18.8	18.8	
MSCC	SRU100	12/16/2001	2	462.4	4217.4	826042.2	579.4	1668.30			18.9	18.8	
MSCC	SRU100	12/16/2001	3	465.4	4480.7	813404.5	606.1				18.7	18.6	
MSCC	SRU100	12/16/2001	4	457	3828.7	825498.3	525.6				18.6	18.6	
MSCC	SRU100	12/16/2001	5	470.4	4275.2	787399	559.8	1691.50			18.4	18.6	
MSCC	SRU100	12/16/2001	6	471.1	4303.3	792602.1	567.2				18.5	18.3	DCD
MSCC	SRU100	12/16/2001	7	477.7	4520.3	766301.4	576				18.2	18.3	
MSCC	SRU100	12/16/2001	8	478.7	4636.9	762012.6	587.6	1730.80			18.1	18.3	
MSCC	SRU100	12/16/2001	9	471.1	4190	780290.7	543.7				18.2	18.2	
MSCC	SRU100	12/16/2001	10	476	4427.2	771012.9	567.7				18.2	18.2	
MSCC	SRU100	12/16/2001	11	477.7	4448.9	765964.1	566.7	1678.10			18.1	18.2	
MSCC	SRU100	12/16/2001	12	475.3	4172.8	766397	531.8				18.1	18.1	
MSCC	SRU100	12/16/2001	13	477.3	4460.6	762864	565.9				18.1	18.1	
MSCC	SRU100	12/16/2001	14	479.3	4564.4	756945.2	574.6	1672.30			18	18.1	
MSCC	SRU100	12/16/2001	15	475.5	4329.4	764418.9	550.4				18	18	
MSCC	SRU100	12/16/2001	16	475.5	4444.9	762983	564				18	18	
MSCC	SRU100	12/16/2001	17	472.9	4331.9	769013.9	554	1668.40			18	18	
MSCC	SRU100	12/16/2001	18	470	4179.8	773061.9	537.4				18	18	

MSCC	SRU100	12/16/2001	19	470.1	4178.3	771877	536.3				17.9	18	
MSCC	SRU100	12/16/2001	20	482.2	4629.7	736294.7	566.9	1640.60			17.6	18	
MSCC	SRU100	12/16/2001	21	479.9	4374.3	743488.5	540.8				17.7	17.8	
MSCC	SRU100	12/16/2001	22	472.7	4166	761281.3	527.4				17.8	17.8	
MSCC	SRU100	12/16/2001	23	475.8	4374.4	755369.6	549.5	1617.70	13367.70		17.9	17.8	
MSCC	SRU100	12/17/2001	0	475.7	4339.9	758069.5	547.1				18	17.9	
MSCC	SRU100	12/17/2001	1	475.6	4252.3	752886	532.4				17.9	17.9	
MSCC	SRU100	12/17/2001	2	475.1	4240.7	751249.9	529.8	1609.30			17.8	17.9	
MSCC	SRU100	12/17/2001	3	479	4421.4	739419.4	543.7				17.7	17.8	
MSCC	SRU100	12/17/2001	4	480.1	4404.8	741347.6	543				17.8	17.8	
MSCC	SRU100	12/17/2001	5	477.5	4256.8	747638.9	529.3	1616.00			17.9	17.8	
MSCC	SRU100	12/17/2001	6	490.4	5406.9	723999.6	651				17.7	17.8	DCD
MSCC	SRU100	12/17/2001	7	500.4	5492.5	709524.7	648.1				17.9	17.8	
MSCC	SRU100	12/17/2001	8	498.6	4919.1	714379.8	584.4	1883.50			17.9	17.8	
MSCC	SRU100	12/17/2001	9	483.9	4523.4	726991.3	546.9				17.6	17.6	
MSCC	SRU100	12/17/2001	10	488.5	4701.1	718768.6	561.9				17.6	17.6	
MSCC	SRU100	12/17/2001	11	484.7	4589.8	725516.3	553.8	1662.60			17.6	17.6	
MSCC	SRU100	12/17/2001	12	484.3	4566.4	741583.8	563.2				18	17.9	
MSCC	SRU100	12/17/2001	13	489.6	4600.8	732544.3	560.5				18	17.9	
MSCC	SRU100	12/17/2001	14	489.7	4456.8	722528	535.5	1659.20			17.7	17.9	
MSCC	SRU100	12/17/2001	15	481.6	4085.3	724312.1	492.1				17.4	17.4	
MSCC	SRU100	12/17/2001	16	486.2	4133.4	713534.4	490.5				17.3	17.4	
MSCC	SRU100	12/17/2001	17	481.8	4078.3	724878.1	491.6	1474.20			17.4	17.4	
MSCC	SRU100	12/17/2001	18	474.2	3844.8	750058.6	479.6				17.6	17.9	
MSCC	SRU100	12/17/2001	19	462.3	3517.2	800959.8	468.5				18.2	17.9	
MSCC	SRU100	12/17/2001	20	457.8	3452.1	820964.9	471.3	1419.40			18.4	17.9	
MSCC	SRU100	12/17/2001	21	453.8	3351.5	812253.9	452.7				18	17.9	
MSCC	SRU100	12/17/2001	22	461.9	3364.9	791144.1	442.7				17.8	17.9	
MSCC	SRU100	12/17/2001	23	465.1	3669.8	785214.5	479.2	1374.60	12698.80		17.8	17.9	
MSCC	SRU100	12/18/2001	0	471	4017.1	776743.9	518.9				17.9	17.8	
MSCC	SRU100	12/18/2001	1	472.2	3870.9	771379.4	496.6				17.8	17.8	
MSCC	SRU100	12/18/2001	2	467.7	3652.3	785336.4	477	1492.50			17.9	17.8	
MSCC	SRU100	12/18/2001	3	467.2	3717.3	796553.6	492.4				18.1	18	
MSCC	SRU100	12/18/2001	4	465.8	3746.3	796071	496				18	18	
MSCC	SRU100	12/18/2001	5	468.7	3936	790408.7	517.4	1505.80			18	18	
MSCC	SRU100	12/18/2001	6	465.3	4113.7	799352	546.8				18	18	DCD
MSCC	SRU100	12/18/2001	7	466	3966	797091.1	525.7				18	18	

MSCC	SRU100	12/18/2001	8	450.4	4622.4	830360.3	638.3	1710.80			18	18	
MSCC	SRU100	12/18/2001	9	455.4	3368.8	834522.3	467.5				18.3	18.3	
MSCC	SRU100	12/18/2001	10	447	3431.5	848366.6	484.1				18.3	18.3	
MSCC	SRU100	12/18/2001	11	450.4	3306	839296.9	461.4	1413.00			18.2	18.3	
MSCC	SRU100	12/18/2001	12	450.7	3267.4	830921.6	451.5				18.1	18.1	
MSCC	SRU100	12/18/2001	13	451.7	3338.1	827720.1	459.5				18.1	18.1	
MSCC	SRU100	12/18/2001	14	449.2	3209	829663.2	442.8	1353.80			18.1	18.1	
MSCC	SRU100	12/18/2001	15	448.3	3249.8	830219.1	448.7				18.1	18.2	
MSCC	SRU100	12/18/2001	16	447.6	3257.8	839921.8	455.1				18.3	18.2	
MSCC	SRU100	12/18/2001	17	450.3	3280.8	850574.6	464.1	1367.90			18.6	18.2	
MSCC	SRU100	12/18/2001	18	450.9	3185.8	850833.4	450.8				18.7	18.8	
MSCC	SRU100	12/18/2001	19	452.1	3241.4	853622.4	460.1				18.8	18.8	
MSCC	SRU100	12/18/2001	20	453.7	3316.3	846283.4	466.7	1377.60			18.8	18.8	
MSCC	SRU100	12/18/2001	21	455.7	3390.4	840861.1	474.1				18.8	18.9	
MSCC	SRU100	12/18/2001	22	458.3	3448.4	844595.5	484.3				19	18.9	
MSCC	SRU100	12/18/2001	23	465.7	3706.4	833211.6	513.6	1472.00	11693.40		19.1	18.9	
MSCC	SRU100	12/19/2001	0	470.6	3895.2	824672.4	534.2				19.2	19.1	
MSCC	SRU100	12/19/2001	1	480.1	4197.2	801360.7	559.3				19.1	19.1	
MSCC	SRU100	12/19/2001	2	472.5	4073.3	813775.3	551.2	1644.70			19	19.1	
MSCC	SRU100	12/19/2001	3	464.4	3540.8	825971.5	486.4				18.9	18.9	
MSCC	SRU100	12/19/2001	4	464.6	3538	822947.8	484.2				18.8	18.9	
MSCC	SRU100	12/19/2001	5	461.5	3476.5	830196.9	480	1450.60			18.9	18.9	
MSCC	SRU100	12/19/2001	6	453.9	3256.3	853741.9	462.3				18.9	18.9	DCD
MSCC	SRU100	12/19/2001	7	460.1	3525	837694.6	491.1				18.9	18.9	
MSCC	SRU100	12/19/2001	8	463.8	3636.8	828545.1	501.1	1454.50			18.9	18.9	
MSCC	SRU100	12/19/2001	9	467.1	3638.5	814583	492.9				18.7	18.7	
MSCC	SRU100	12/19/2001	10	467.3	3709	812645.9	501.2				18.7	18.7	
MSCC	SRU100	12/19/2001	11	476.1	4054.2	802431.3	541	1535.10			18.8	18.7	
MSCC	SRU100	12/19/2001	12	486.9	4159.1	773592.9	535.1				18.6	18.5	
MSCC	SRU100	12/19/2001	13	490.9	4344.1	756810.6	546.7				18.4	18.5	
MSCC	SRU100	12/19/2001	14	497.5	4367.4	741382.4	538.5	1620.30			18.3	18.5	
MSCC	SRU100	12/19/2001	15	496.4	4441.1	744482.8	549.8				18.3	18.2	
MSCC	SRU100	12/19/2001	16	487.7	4141.1	755382.6	520.2				18.1	18.2	
MSCC	SRU100	12/19/2001	17	473.2	3504.5	776759.2	452.7	1522.70			18	18.2	
MSCC	SRU100	12/19/2001	18	462.7	3429.1	796425.9	454.2				18	18.1	
MSCC	SRU100	12/19/2001	19	465.2	3409.8	797137.9	452				18.1	18.1	
MSCC	SRU100	12/19/2001	20	472.4	3561.3	784327.9	464.5	1370.70			18.1	18.1	

MSCC	SRU100	12/19/2001	21	477.4	3790.9	779050.7	491.1				18.2	18.2	
MSCC	SRU100	12/19/2001	22	477.2	3760.1	780597.7	488.1				18.2	18.2	
MSCC	SRU100	12/19/2001	23	476.2	3709.2	792507.2	488.9	1468.10	12066.70		18.4	18.2	
MSCC	SRU100	12/20/2001	0	477.5	3766.8	784688.6	491.5				18.3	18.3	
MSCC	SRU100	12/20/2001	1	474.5	3778	795045.9	499.5				18.3	18.3	
MSCC	SRU100	12/20/2001	2	473.6	3797.3	803329	507.3	1498.30			18.5	18.3	
MSCC	SRU100	12/20/2001	3	474.3	3804.6	803312.9	508.3				18.5	18.6	
MSCC	SRU100	12/20/2001	4	473.8	3833.5	808861.6	515.7				18.6	18.6	
MSCC	SRU100	12/20/2001	5	474.8	3922.9	802871.3	523.8	1547.80			18.5	18.6	
MSCC	SRU100	12/20/2001	6	474.9	4180.2	806854.9	560.9				18.5	18.5	DCD
MSCC	SRU100	12/20/2001	7	474.7	3947	800603.9	525.5				18.5	18.5	
MSCC	SRU100	12/20/2001	8	470.4	3612.3	813096.1	488.4	1574.80			18.6	18.5	
MSCC	SRU100	12/20/2001	9	469.3	3683.6	813417	498.3				18.5	18.5	
MSCC	SRU100	12/20/2001	10	476.6	3981.9	797474.7	528.1				18.5	18.5	
MSCC	SRU100	12/20/2001	11	482.4	4043.3	783346.4	526.7	1553.10			18.5	18.5	
MSCC	SRU100	12/20/2001	12	465.6	3359.7	812436.1	453.9				18.5	18.5	
MSCC	SRU100	12/20/2001	13	451.6	3066.9	837821.4	427.3				18.4	18.5	
MSCC	SRU100	12/20/2001	14	445.6	4019.9	859383.1	574.5	1455.70			18.7	18.5	
MSCC	SRU100	12/20/2001	15	452.1	3253.9	837136.8	453				18.5	18.5	
MSCC	SRU100	12/20/2001	16	460.8	3461.7	815941.4	469.7				18.5	18.5	
MSCC	SRU100	12/20/2001	17	454.5	3270.6	831142.5	452.1	1374.80			18.6	18.5	
MSCC	SRU100	12/20/2001	18	457.9	3483	825746.9	478.3				18.7	18.7	
MSCC	SRU100	12/20/2001	19	458	3445.7	825548.3	473				18.7	18.7	
MSCC	SRU100	12/20/2001	20	451.8	3208.5	842659.8	449.6	1400.90			18.8	18.7	
MSCC	SRU100	12/20/2001	21	461	3610.2	825081.8	495.4				18.9	19	
MSCC	SRU100	12/20/2001	22	457.5	3484.9	835683.9	484.3				19	19	
MSCC	SRU100	12/20/2001	23	456.8	3530.5	836615.1	491.2	1470.90	11876.30		19	19	
MSCC	SRU100	12/21/2001	0	456.4	3486.3	836084	484.7				19	19.1	
MSCC	SRU100	12/21/2001	1	455.5	3525.2	841463.9	493.3				19.1	19.1	
MSCC	SRU100	12/21/2001	2	455.1	3582.5	843271.9	502.4	1480.40			19.2	19.1	
MSCC	SRU100	12/21/2001	3	454.8	3570.6	841951.9	499.9				19.1	19.1	
MSCC	SRU100	12/21/2001	4	459.2	3736.3	835332.6	519				19.2	19.1	
MSCC	SRU100	12/21/2001	5	465.1	4081.6	816956.8	554.5	1573.40			19	19.1	
MSCC	SRU100	12/21/2001	6	466.3	4112.4	814725.3	557.2				18.9	18.9	DCD
MSCC	SRU100	12/21/2001	7	464.7	3965.6	814000.9	536.8				18.9	18.9	
MSCC	SRU100	12/21/2001	8	474.5	4416.2	795128.1	584	1678.00			18.8	18.9	
MSCC	SRU100	12/21/2001	9	475.3	4316.6	801616.2	575.4				19	18.8	

MSCC	SRU100	12/21/2001	10	498.9	4781.8	744861.6	592.3				18.6	18.8	
MSCC	SRU100	12/21/2001	11	493.4	4363.1	756651.5	549	1716.70			18.7	18.8	
MSCC	SRU100	12/21/2001	12	477.6	3881.6	776496.8	501.2				18.5	18.6	
MSCC	SRU100	12/21/2001	13	479	4108.2	782638.6	534.7				18.7	18.6	
MSCC	SRU100	12/21/2001	14	485.6	4381.4	770903.3	561.7	1597.60			18.7	18.6	
MSCC	SRU100	12/21/2001	15	494	4605.4	756652	579.5				18.6	18.6	
MSCC	SRU100	12/21/2001	16	494.3	4481.6	754867.3	562.6				18.6	18.6	
MSCC	SRU100	12/21/2001	17	493.9	4526.9	760698.1	572.7	1714.80			18.7	18.6	
MSCC	SRU100	12/21/2001	18	493.6	4480.8	757581.1	564.5				18.6	18.7	
MSCC	SRU100	12/21/2001	19	489.6	4261.1	771470.6	546.7				18.7	18.7	
MSCC	SRU100	12/21/2001	20	493.4	4457.1	765752.4	567.6	1678.80			18.7	18.7	
MSCC	SRU100	12/21/2001	21	490.2	4520.9	772541.5	580.8				18.8	18.7	
MSCC	SRU100	12/21/2001	22	489.2	4457	774080.8	573.7				18.7	18.7	MFF
MSCC	SRU100	12/21/2001	23	491.5	4600.9	770701.5	589.7	1744.20	13183.90		18.7	18.7	
MSCC	SRU100	12/22/2001	0	483.9	4239.7	787954.5	555.6				18.8	18.8	
MSCC	SRU100	12/22/2001	1	485.4	4454.8	787495.2	583.4				18.9	18.8	
MSCC	SRU100	12/22/2001	2	480.7	4217.4	796431.4	558.6	1697.60			18.8	18.8	
MSCC	SRU100	12/22/2001	3	481.2	4393.1	799925.3	584.4				18.9	19	
MSCC	SRU100	12/22/2001	4	482.6	4437.6	802881.1	592.5				19	19	
MSCC	SRU100	12/22/2001	5	478.5	4274.6	807658.1	574.1	1751.00			19	19	
MSCC	SRU100	12/22/2001	6	501.4	5516.8	777416.9	713.2				19.1	19	DCD
MSCC	SRU100	12/22/2001	7	505.9	5112.9	764390.4	649.9				19	19	
MSCC	SRU100	12/22/2001	8	492.2	4647.2	787268.4	608.4	1971.50			19	19	
MSCC	SRU100	12/22/2001	9	491.8	4514.1	785542.2	589.7				18.9	18.9	
MSCC	SRU100	12/22/2001	10	492.1	4596.8	784788.3	599.9				18.9	18.9	
MSCC	SRU100	12/22/2001	11	494.4	4814	780892.8	625.2	1814.80			18.9	18.9	
MSCC	SRU100	12/22/2001	12	497.5	4964.3	766499.9	632.8				18.7	18.6	
MSCC	SRU100	12/22/2001	13	490	4342.2	775925.8	560.3				18.6	18.6	
MSCC	SRU100	12/22/2001	14	480.3	3963.9	790648.7	521.2	1714.30			18.6	18.6	
MSCC	SRU100	12/22/2001	15	482.3	3970.1	793457.4	523.9				18.7	18.8	
MSCC	SRU100	12/22/2001	16	490.9	4379.9	787954.9	573.9				18.9	18.8	
MSCC	SRU100	12/22/2001	17	491.7	4415.2	783712	575.4	1673.20			18.8	18.8	
MSCC	SRU100	12/22/2001	18	484	4156.5	803864.5	555.7				18.9	18.9	
MSCC	SRU100	12/22/2001	19	480.3	4181.2	807495.4	561.5				18.9	18.9	
MSCC	SRU100	12/22/2001	20	485.5	4309.1	797177.1	571.3	1688.50			18.8	18.9	
MSCC	SRU100	12/22/2001	21	483.6	4156.7	804429.4	556.1				18.9	18.9	
MSCC	SRU100	12/22/2001	22	486.3	4471	802174.8	596.4				19	18.9	

MSCC	SRU100	12/22/2001	23	483.8	4359.2	804507.7	583.2	1735.70	14046.60		18.9	18.9	
MSCC	SRU100	12/23/2001	0	481.8	4355.9	819819.2	593.9				19.2	19.2	
MSCC	SRU100	12/23/2001	1	480.3	4291.9	822103	586.8				19.2	19.2	
MSCC	SRU100	12/23/2001	2	484.3	4526.8	815573.6	614	1794.70			19.2	19.2	
MSCC	SRU100	12/23/2001	3	486.7	4649.5	810091.4	626.4				19.2	19.2	
MSCC	SRU100	12/23/2001	4	486	4652.7	815109.2	630.7				19.2	19.2	
MSCC	SRU100	12/23/2001	5	482	4398.2	822588.3	601.7	1858.80			19.2	19.2	
MSCC	SRU100	12/23/2001	6	478.2	4321	832989.4	598.6				19.2	19.2	DCD
MSCC	SRU100	12/23/2001	7	469.3	4156.7	853796.3	590.2				19.3	19.2	
MSCC	SRU100	12/23/2001	8	472.7	4278.8	840814.4	598.3	1787.10			19.1	19.2	
MSCC	SRU100	12/23/2001	9	477.1	4486.3	834880.3	622.9				19.2	19.1	
MSCC	SRU100	12/23/2001	10	482.9	4529.8	821104.1	618.5				19.1	19.1	
MSCC	SRU100	12/23/2001	11	486.6	4509.7	805301.4	603.9	1845.30			18.9	19.1	
MSCC	SRU100	12/23/2001	12	486.8	4492.4	801788.8	599				18.8	18.7	
MSCC	SRU100	12/23/2001	13	496.9	4724.4	775520.9	609.3				18.7	18.7	
MSCC	SRU100	12/23/2001	14	497.9	4525.6	771907.1	580.9	1789.20			18.6	18.7	
MSCC	SRU100	12/23/2001	15	504.9	4589.8	759809.9	580				18.6	18.7	
MSCC	SRU100	12/23/2001	16	497.5	4266.9	781088.4	554.2				18.8	18.7	
MSCC	SRU100	12/23/2001	17	489.2	4285.1	798629.9	569.1	1703.30			18.8	18.7	
MSCC	SRU100	12/23/2001	18	489.1	4316	797634.9	572.5				18.8	18.8	
MSCC	SRU100	12/23/2001	19	488.3	4364.6	802583.6	582.5				18.9	18.8	
MSCC	SRU100	12/23/2001	20	489.7	4367.2	794733.4	577.2	1732.20			18.8	18.8	
MSCC	SRU100	12/23/2001	21	489.5	4522.1	796084.8	598.7				18.8	18.8	
MSCC	SRU100	12/23/2001	22	489.6	4526	796686.9	599.6				18.8	18.8	
MSCC	SRU100	12/23/2001	23	491.9	4637.4	797778.4	615.2	1813.50	14324.10		18.9	18.8	
MSCC	SRU100	12/24/2001	0	489.9	4605.4	803669.3	615.5				19	19	
MSCC	SRU100	12/24/2001	1	490.2	4668.2	806604.7	626.2				19	19	
MSCC	SRU100	12/24/2001	2	491.3	4708.4	803630.2	629.2	1870.90			19	19	
MSCC	SRU100	12/24/2001	3	492.6	4819.1	804039.8	644.4				19.1	19.1	
MSCC	SRU100	12/24/2001	4	489	4684.9	817265.1	636.7				19.2	19.1	
MSCC	SRU100	12/24/2001	5	488.6	4645.2	819180.5	632.8	1913.90			19.2	19.1	
MSCC	SRU100	12/24/2001	6	486.4	4703	835192.8	653.2				19.4	19.5	DCD
MSCC	SRU100	12/24/2001	7	483.7	4608	839409.2	643.2				19.5	19.5	
MSCC	SRU100	12/24/2001	8	482.2	4479.4	841717.3	627	1923.40			19.4	19.5	O3
MSCC	SRU100	12/24/2001	9	492.2	4953.7	814166.8	670.7				19.3	19.2	
MSCC	SRU100	12/24/2001	10	499.6	5095.8	793581.7	672.5				19.2	19.2	
MSCC	SRU100	12/24/2001	11	497.2	4824.3	786297.6	630.8	1974.00			18.9	19.2	

MSCC	SRU100	12/24/2001	12	504.2	4894.3	766237.4	623.7				18.7	18.7	
MSCC	SRU100	12/24/2001	13	507.5	4759.5	755843	598.3				18.6	18.7	
MSCC	SRU100	12/24/2001	14	509	4461.6	746879.4	554.2	1776.20			18.4	18.7	
MSCC	SRU100	12/24/2001	15	509	4494.2	742597.1	555				18.3	18.4	
MSCC	SRU100	12/24/2001	16	509.5	4452.3	744847.1	551.5				18.4	18.4	
MSCC	SRU100	12/24/2001	17	500.8	4357.9	767591.9	556.3	1662.80			18.6	18.4	
MSCC	SRU100	12/24/2001	18	488.6	4088	788178.4	535.8				18.6	18.7	
MSCC	SRU100	12/24/2001	19	487.5	4233.6	796918.8	561.1				18.8	18.7	
MSCC	SRU100	12/24/2001	20	486.7	4185.6	799186.8	556.3	1653.20			18.8	18.7	
MSCC	SRU100	12/24/2001	21	489.6	4365.6	797595.6	579.1				18.9	18.9	
MSCC	SRU100	12/24/2001	22	490.7	4762.6	797366.1	631.5				18.9	18.9	
MSCC	SRU100	12/24/2001	23	484.7	4376.8	811046.9	590.3	1800.90	14575.30		19	18.9	
MSCC	SRU100	12/25/2001	0	477.9	4152.8	831627.4	574.3				19.1	19.1	
MSCC	SRU100	12/25/2001	1	479.8	4312.2	825477.6	592				19.1	19.1	
MSCC	SRU100	12/25/2001	2	480.7	4310.9	821182.4	588.7	1755.00			19	19.1	
MSCC	SRU100	12/25/2001	3	476.7	4207.7	836558.8	585.4				19.2	19.3	
MSCC	SRU100	12/25/2001	4	473.9	4133.1	847075.9	582.2				19.3	19.3	
MSCC	SRU100	12/25/2001	5	479.5	4372	831261.1	604.4	1772.00			19.2	19.3	
MSCC	SRU100	12/25/2001	6	477.1	4552.5	838846.8	635.1				19.2	19.2	DCD
MSCC	SRU100	12/25/2001	7	478	4402.7	834930.6	611.3				19.2	19.2	
MSCC	SRU100	12/25/2001	8	471.9	4057.2	850201.5	573.6	1820.00			19.3	19.2	
MSCC	SRU100	12/25/2001	9	473.5	4210.2	843072.6	590.3				19.2	18.9	
MSCC	SRU100	12/25/2001	10	480.7	4486.3	811937.7	605.8				18.8	18.9	
MSCC	SRU100	12/25/2001	11	487.8	4526.2	793111.4	597	1793.10			18.7	18.9	
MSCC	SRU100	12/25/2001	12	495.1	4705.9	776932.4	608				18.6	18.5	
MSCC	SRU100	12/25/2001	13	498.2	4455.6	765944.1	567.5				18.5	18.5	
MSCC	SRU100	12/25/2001	14	501	4331.7	757077.9	545.4	1720.90			18.4	18.5	
MSCC	SRU100	12/25/2001	15	504.5	4311.7	749078.4	537.1				18.3	18.4	
MSCC	SRU100	12/25/2001	16	500.9	4151.7	756413.9	522.2				18.4	18.4	
MSCC	SRU100	12/25/2001	17	496	4115.5	770805.1	527.5	1586.80			18.5	18.4	
MSCC	SRU100	12/25/2001	18	489.9	4346.8	786100.4	568.2				18.7	18.8	
MSCC	SRU100	12/25/2001	19	486.6	4278.7	803648.7	571.8				18.9	18.8	
MSCC	SRU100	12/25/2001	20	489.5	4437	795407.9	586.9	1726.90			18.9	18.8	
MSCC	SRU100	12/25/2001	21	487.5	4378.2	803432.4	585				19	19	
MSCC	SRU100	12/25/2001	22	482.5	4224.2	814517.8	572.2				19	19	
MSCC	SRU100	12/25/2001	23	484.3	4464.8	816534.3	606.3	1763.50	13938.20		19.1	19	
MSCC	SRU100	12/26/2001	0	483.9	4356.1	809053.1	586.1				19	19	

MSCC	SRU100	12/26/2001	1	483.3	4362	817525.1	593				19.1	19	
MSCC	SRU100	12/26/2001	2	483.9	4447.4	815565.4	603.2	1782.30			19.1	19	
MSCC	SRU100	12/26/2001	3	482.7	4389.1	819469.6	598.1				19.2	19.2	
MSCC	SRU100	12/26/2001	4	483.9	4440.5	813760.4	600.9				19.1	19.2	
MSCC	SRU100	12/26/2001	5	483.7	4428.9	815347.6	600.5	1799.50			19.2	19.2	
MSCC	SRU100	12/26/2001	6	483.2	4571.3	818183.3	622				19.1	19.1	DCD
MSCC	SRU100	12/26/2001	7	485.3	4557.8	809474.3	613.5				19.1	19.1	
MSCC	SRU100	12/26/2001	8	484.2	4398	812455.6	594.2	1829.70			19.1	19.1	
MSCC	SRU100	12/26/2001	9	487.9	4538	800394.8	604				19	0	
MSCC	SRU100	12/26/2001	10	488.9	4542.3	789909.9	596.7				18.8	0	
MSCC	SRU100	12/26/2001	11	491.5	4479.5	782126.8	582.6	1783.30			18.8	0	
MSCC	SRU100	12/26/2001	12	510.2	5233.4	747277.6	650.4				18.7	18.9	
MSCC	SRU100	12/26/2001	13	515.8	4933.9	736415.6	604.2				18.7	18.9	
MSCC	SRU100	12/26/2001	14	522.6	5224.2	743669.4	646.1	1900.70			19.2	18.9	
MSCC	SRU100	12/26/2001	15	508.2	4498.6	759472.4	568.2				19	18.9	
MSCC	SRU100	12/26/2001	16	497.3	4438.4	766421.6	565.7				18.7	18.9	
MSCC	SRU100	12/26/2001	17	499.9	4275.2	739862.8	526	1659.90			18.2	18.9	
MSCC	SRU100	12/26/2001	18	494	4084.2	756748.7	514				18.3	18.1	
MSCC	SRU100	12/26/2001	19	507	4536.6	717443.1	541.3				17.9	18.1	
MSCC	SRU100	12/26/2001	20	493.3	4026.1	745783.3	499.3	1554.60			18	18.1	
MSCC	SRU100	12/26/2001	21	501.3	4394.2	731756.9	534.7				18	18.1	
MSCC	SRU100	12/26/2001	22	501.2	4361.8	740743.8	537.3				18.2	18.1	
MSCC	SRU100	12/26/2001	23	502.3	4307.2	736199.6	527.3	1599.30	13909.30		18.2	18.1	
MSCC	SRU100	12/27/2001	0	504.7	4451.5	732634.4	542.4				18.2	18.2	
MSCC	SRU100	12/27/2001	1	506.7	4560.5	730705.8	554.2				18.2	18.2	
MSCC	SRU100	12/27/2001	2	503.9	4458.1	738273.3	547.3	1643.90			18.3	18.2	
MSCC	SRU100	12/27/2001	3	502.7	4466.4	742999.7	551.9				18.4	18.3	
MSCC	SRU100	12/27/2001	4	504.5	4627.5	737048.6	567.2				18.3	18.3	
MSCC	SRU100	12/27/2001	5	505.2	4683.5	737408.9	574.3	1693.40			18.4	18.3	
MSCC	SRU100	12/27/2001	6	502.3	4799.2	737294.1	588.4				18.2	18.3	DCD
MSCC	SRU100	12/27/2001	7	499.2	4592.3	743639.5	567.9				18.3	18.3	
MSCC	SRU100	12/27/2001	8	500.5	4706.8	740014.1	579.2	1735.50			18.3	18.3	
MSCC	SRU100	12/27/2001	9	490.8	4404.2	773049.1	566.2				18.7	18.9	
MSCC	SRU100	12/27/2001	10	478	4242.9	811256.8	572.4				19.1	18.9	
MSCC	SRU100	12/27/2001	11	475.3	4224.1	801364.3	562.9	1701.50			18.8	18.9	
MSCC	SRU100	12/27/2001	12	482.9	4606.2	780109.2	597.6				18.6	18.7	
MSCC	SRU100	12/27/2001	13	483.9	4378	779201.8	567.3				18.7	18.7	

MSCC	SRU100	12/27/2001	14	496.4	4670.4	750579.1	583	1747.90			18.5	18.7	
MSCC	SRU100	12/27/2001	15	501.8	4696.2	737553.9	576				18.4	18.5	
MSCC	SRU100	12/27/2001	16	472.2	4000.2	792350.5	527.1				18.5	18.5	
MSCC	SRU100	12/27/2001	17	456.8	3638.3	818819.1	495.4	1598.50			18.5	18.5	
MSCC	SRU100	12/27/2001	18	462	3774.9	791959.2	497.2				18.1	18.1	
MSCC	SRU100	12/27/2001	19	476.9	4112.3	758432.8	518.7				18	18.1	
MSCC	SRU100	12/27/2001	20	490.9	4575.6	734498.9	558.9	1574.80			18.1	18.1	
MSCC	SRU100	12/27/2001	21	494	4642.1	732303.4	565.3				18.2	18.1	
MSCC	SRU100	12/27/2001	22	502	5048.1	716369.9	601.4				18.1	18.1	
MSCC	SRU100	12/27/2001	23	508.1	5126.8	701637.9	598.2	1764.90	13460.40		18	18.1	
MSCC	SRU100	12/28/2001	0	503.5	4854.9	734729.8	593.2				18.7	18.7	
MSCC	SRU100	12/28/2001	1	487	4525.6	768916.1	578.7				18.8	18.7	
MSCC	SRU100	12/28/2001	2	483.3	4409.1	767891	563	1734.90			18.6	18.7	
MSCC	SRU100	12/28/2001	3	483.5	4416.6	767793.5	563.9				18.6	18.6	
MSCC	SRU100	12/28/2001	4	487.3	4569.9	757469.6	575.7				18.5	18.6	
MSCC	SRU100	12/28/2001	5	478.7	4018.7	783142.1	523.4	1663.00			18.7	18.6	
MSCC	SRU100	12/28/2001	6	477.4	4579.7	795771.4	606.1				18.8	18.8	DCD
MSCC	SRU100	12/28/2001	7	477.8	4361	797707.9	578.5				18.8	18.8	
MSCC	SRU100	12/28/2001	8	468.5	3935.2	831006.7	543.8	1728.40			19.1	18.8	
MSCC	SRU100	12/28/2001	9	470.2	4287.9	829940.8	591.8				19.1	19	
MSCC	SRU100	12/28/2001	10	468.6	4327.7	832498.3	599.1				19	19	
MSCC	SRU100	12/28/2001	11	467.4	4439.6	828951.6	612	1802.90			18.8	19	
MSCC	SRU100	12/28/2001	12	467.8	4348.2	829012	599.5				18.9	18.9	
MSCC	SRU100	12/28/2001	13	468.8	4390.6	827518.1	604.2				18.9	18.9	
MSCC	SRU100	12/28/2001	14	467.8	4317.1	828379.4	594.7	1798.40			18.8	18.9	
MSCC	SRU100	12/28/2001	15	473.2	4586.2	816979.7	623.1				18.8	18.8	
MSCC	SRU100	12/28/2001	16	477	4690.8	812782.1	634				18.9	18.8	MFF
MSCC	SRU100	12/28/2001	17	471.4	4426.8	834971.4	614.7	1871.80			19.1	18.8	
MSCC	SRU100	12/28/2001	18	470.9	4291.8	833761	595.1				19	19.1	
MSCC	SRU100	12/28/2001	19	474.5	4345.8	830306.1	600.1				19.1	19.1	
MSCC	SRU100	12/28/2001	20	465.2	4016.3	855910.2	571.7	1766.90			19.3	19.1	
MSCC	SRU100	12/28/2001	21	465.4	3998.5	856010.1	569.2				19.3	19.4	
MSCC	SRU100	12/28/2001	22	465.9	3946.8	866830.8	568.9				19.6	19.4	
MSCC	SRU100	12/28/2001	23	464.3	3909.5	880247.4	572.3	1710.40	14076.70		19.8	19.4	
MSCC	SRU100	12/29/2001	0	468.3	4112.1	871690.7	596.1				19.8	19.9	
MSCC	SRU100	12/29/2001	1	467	4000.4	878541.4	584.5				19.9	19.9	
MSCC	SRU100	12/29/2001	2	469.8	3890.3	874752.6	565.9	1746.50			19.9	19.9	

MSCC	SRU100	12/29/2001	3	474.9	3963.6	865881.6	570.7				20	20.1	
MSCC	SRU100	12/29/2001	4	476.3	3856.7	871944.9	559.2				20.2	20.1	
MSCC	SRU100	12/29/2001	5	479.1	4048.9	869225.9	585.3	1715.20			20.2	20.1	
MSCC	SRU100	12/29/2001	6	479.9	4419.3	869139.9	638.8				20.2	20.2	DCD
MSCC	SRU100	12/29/2001	7	479.6	3981.4	868367.3	574.9				20.2	20.2	
MSCC	SRU100	12/29/2001	8	473.8	3758.1	883493.4	552.2	1765.90			20.2	20.2	
MSCC	SRU100	12/29/2001	9	477.3	3956.8	880994.9	579.7				20.3	20.3	
MSCC	SRU100	12/29/2001	10	479.1	3959.1	878223.3	578.2				20.3	20.3	
MSCC	SRU100	12/29/2001	11	483.6	3946.6	870293	571.2	1729.10			20.3	20.3	
MSCC	SRU100	12/29/2001	12	488.4	4037.6	854655.8	573.9				20.2	20.2	
MSCC	SRU100	12/29/2001	13	492.5	4193.5	844003.6	588.6				20.1	20.2	
MSCC	SRU100	12/29/2001	14	495.8	4326.1	833095.6	599.4	1761.90			20	20.2	
MSCC	SRU100	12/29/2001	15	494.6	4225.7	835755.6	587.3				20	20	
MSCC	SRU100	12/29/2001	16	503.1	4508.2	823936.9	617.7				20.1	20	
MSCC	SRU100	12/29/2001	17	496.6	4141.2	844960.9	581.9	1786.90			20.3	20	
MSCC	SRU100	12/29/2001	18	499.3	4420.1	834086.9	613.1				20.1	20	
MSCC	SRU100	12/29/2001	19	493.3	4388.2	838317.8	611.8				20	20	
MSCC	SRU100	12/29/2001	20	485.4	4244.7	846631.4	597.6	1822.50			19.8	20	
MSCC	SRU100	12/29/2001	21	480.7	4211.2	855687	599.3				19.8	19.9	
MSCC	SRU100	12/29/2001	22	478.6	4234.4	865133	609.2				19.9	19.9	
MSCC	SRU100	12/29/2001	23	472.6	4017.3	875200.2	584.7	1793.20	14121.20		19.9	19.9	
MSCC	SRU100	12/30/2001	0	474.4	3987.9	877913.4	582.2				20	20.1	
MSCC	SRU100	12/30/2001	1	464.8	3752.1	903142.7	563.5				20.2	20.1	
MSCC	SRU100	12/30/2001	2	464.5	3831.7	903769.5	575.9	1721.60			20.2	20.1	
MSCC	SRU100	12/30/2001	3	467.6	3876.5	903256.6	582.3				20.3	20.5	
MSCC	SRU100	12/30/2001	4	474.6	4102.5	898901.2	613.3				20.6	20.5	
MSCC	SRU100	12/30/2001	5	475.5	4019.2	897645.6	600	1795.60			20.6	20.5	
MSCC	SRU100	12/30/2001	6	473.7	4080.3	899167.2	610.1				20.5	20.5	DCD
MSCC	SRU100	12/30/2001	7	477.7	4128.6	886676.6	608.8				20.5	20.5	
MSCC	SRU100	12/30/2001	8	476	3963.3	902099.7	594.6	1813.50			20.8	20.5	
MSCC	SRU100	12/30/2001	9	476.6	3856	901007.3	577.8				20.8	20.7	
MSCC	SRU100	12/30/2001	10	481.6	4036.5	883064.3	592.8				20.6	20.7	
MSCC	SRU100	12/30/2001	11	482.1	4060.1	882170.5	595.6	1766.20			20.6	20.7	
MSCC	SRU100	12/30/2001	12	494.1	4652.1	860650.6	665.8				20.7	20.6	
MSCC	SRU100	12/30/2001	13	521.2	6468.6	800541.7	861.2				20.5	20.6	
MSCC	SRU100	12/30/2001	14	507.9	4421.4	832802.2	612.3	2139.30			20.7	20.6	
MSCC	SRU100	12/30/2001	15	496.9	4084.8	854499.9	580.5				20.7	20.6	

MSCC	SRU100	12/30/2001	16	479.7	3867.6	877285.9	564.3				20.5	20.6	
MSCC	SRU100	12/30/2001	17	468.1	3662.7	901109.4	548.9	1693.70			20.5	20.6	
MSCC	SRU100	12/30/2001	18	473.1	3786	895829.4	564				20.6	20.6	
MSCC	SRU100	12/30/2001	19	475.6	3921.5	892205.9	581.9				20.6	20.6	
MSCC	SRU100	12/30/2001	20	475.3	3720.6	891524.4	551.6	1697.50			20.6	20.6	
MSCC	SRU100	12/30/2001	21	478.8	4011.1	883320.6	589.2				20.6	20.7	
MSCC	SRU100	12/30/2001	22	477.6	3921.3	891044.5	581.1				20.7	20.7	
MSCC	SRU100	12/30/2001	23	480.6	4071.9	884819.8	599.2	1769.50	14396.90		20.7	20.7	
MSCC	SRU100	12/31/2001	0	482.7	4080.3	877307.6	595.3				20.6	20.7	
MSCC	SRU100	12/31/2001	1	475.1	3852.6	894760	573.3				20.7	20.7	
MSCC	SRU100	12/31/2001	2	475.2	3874.6	892091.8	574.8	1743.40			20.6	20.7	
MSCC	SRU100	12/31/2001	3	475.4	3931.8	891053.9	582.6				20.6	20.4	
MSCC	SRU100	12/31/2001	4	477	4031	888446.9	595.6				20.6	20.4	
MSCC	SRU100	12/31/2001	5	492.9	4295.6	831758.6	594.2	1772.40			20	20.4	
MSCC	SRU100	12/31/2001	6	507.8	4812	793344.9	634.9				19.6	19.6	DCD
MSCC	SRU100	12/31/2001	7	503	4494.6	796534.9	595.4				19.6	19.6	
MSCC	SRU100	12/31/2001	8	498.4	4470.1	802270.3	596.4	1826.70			19.5	19.6	
MSCC	SRU100	12/31/2001	9	498.6	4485	797627.6	594.9				19.4	19.4	
MSCC	SRU100	12/31/2001	10	498.1	4309.4	799577	573				19.4	19.4	
MSCC	SRU100	12/31/2001	11	502.2	4547.1	783317.8	592.3	1760.20			19.2	19.4	
MSCC	SRU100	12/31/2001	12	502.2	4464.8	778454.8	578				19	19.1	
MSCC	SRU100	12/31/2001	13	500.7	4403	784844.5	574.7				19.1	19.1	
MSCC	SRU100	12/31/2001	14	494.2	4324.5	801417.9	576.4	1729.10			19.2	19.1	
MSCC	SRU100	12/31/2001	15	493.6	4396.8	796346.4	582.3				19.1	19.1	
MSCC	SRU100	12/31/2001	16	494.6	4354.4	795673.6	576.2				19.1	19.1	
MSCC	SRU100	12/31/2001	17	494.2	4317.6	797155.4	572.4	1730.90			19.1	19.1	
MSCC	SRU100	12/31/2001	18	496.5	4514.3	788751.7	592.1				19	18.9	
MSCC	SRU100	12/31/2001	19	488.3	4376.3	796808.6	579.9				18.8	18.9	
MSCC	SRU100	12/31/2001	20	493.3	4493.9	779310.4	582.4	1754.40			18.6	18.9	
MSCC	SRU100	12/31/2001	21	485.8	4601.3	794381	607.9				18.6	18.4	
MSCC	SRU100	12/31/2001	22	490	4638.3	772396.9	595.8				18.3	18.4	
MSCC	SRU100	12/31/2001	23	485.4	4539.4	787244.3	594.3	1798.00	14115.10	4792173.50	18.4	18.4	
MSCC	SRU100	1/1/2002	0	494.3	4699.4	759441.2	593.5				18.1	18.1	
MSCC	SRU100	1/1/2002	1	501.3	5061.7	745311.1	627.4				18	18.1	
MSCC	SRU100	1/1/2002	2	491.1	4569.8	776960.1	590.5	1811.40			18.4	18.1	
MSCC	SRU100	1/1/2002	3	486.2	4733.4	807187.6	635.4				18.9	18.6	
MSCC	SRU100	1/1/2002	4	474.3	4112.5	818671.6	559.9				18.6	18.6	

MSCC	SRU100	1/1/2002	5	491	4930.8	779114.5	638.9	1834.20			18.4	18.6	
MSCC	SRU100	1/1/2002	6	484.5	4729.6	806494.8	634.3				18.7	18.7	
MSCC	SRU100	1/1/2002	7	474.4	4319.6	821233.5	589.9				18.6	18.7	
MSCC	SRU100	1/1/2002	8	471	4246.4	831030.6	586.9	1811.10			18.7	18.7	
MSCC	SRU100	1/1/2002	9	471.7	4295.3	829091.8	592.2				18.7	18.6	
MSCC	SRU100	1/1/2002	10	472.2	4307.1	823931.4	590.2				18.6	18.6	
MSCC	SRU100	1/1/2002	11	474	4357.4	811577.9	588.1	1770.50			18.4	18.6	
MSCC	SRU100	1/1/2002	12	475.5	4400.2	807221.9	590.7				18.4	18.4	
MSCC	SRU100	1/1/2002	13	476.2	4432.6	801959.4	591.2				18.3	18.4	
MSCC	SRU100	1/1/2002	14	477	4315	790373.3	567.2	1749.10			18.1	18.4	
MSCC	SRU100	1/1/2002	15	476.8	4190	787142.8	548.5				18	18.1	
MSCC	SRU100	1/1/2002	16	470.9	3961.5	805085.1	530.4				18.2	18.1	
MSCC	SRU100	1/1/2002	17	478.4	4474.3	787750.4	586.1	1665.00			18.1	18.1	
MSCC	SRU100	1/1/2002	18	476.3	4419	797342.8	586				18.2	18.3	
MSCC	SRU100	1/1/2002	19	470.4	4135.1	815146.9	560.5				18.4	18.3	
MSCC	SRU100	1/1/2002	20	473.2	4216.9	807306.6	566.1	1712.60			18.4	18.3	
MSCC	SRU100	1/1/2002	21	471.1	4258.8	818566.4	579.7				18.6	18.6	
MSCC	SRU100	1/1/2002	22	467.9	4136.2	824197.3	566.9				18.6	18.6	
MSCC	SRU100	1/1/2002	23	467.7	4308.6	826332.6	592.1	1738.70	14092.60		18.7	18.6	
MSCC	SRU100	1/2/2002	0	472	4134.4	801619.5	551.2				18.3	18.3	
MSCC	SRU100	1/2/2002	1	486.8	4530.2	768761.9	579.2				18.2	18.3	
MSCC	SRU100	1/2/2002	2	488.8	4552	766211.9	580	1710.40			18.3	18.3	
MSCC	SRU100	1/2/2002	3	486.5	4378.4	778410	566.8				18.5	18.5	
MSCC	SRU100	1/2/2002	4	490.3	4583.8	768751.3	586				18.5	18.5	
MSCC	SRU100	1/2/2002	5	488.7	4350.7	769158.8	556.5	1709.30			18.4	18.5	
MSCC	SRU100	1/2/2002	6	490.9	4879	764574.4	620.4				18.3	18.3	
MSCC	SRU100	1/2/2002	7	487	4543.8	773160.6	584.2				18.5	18.3	
MSCC	SRU100	1/2/2002	8	493.3	4586.7	743206	566.9	1771.50			18.1	18.3	
MSCC	SRU100	1/2/2002	9	485.4	4157	755057.9	522				18	18	
MSCC	SRU100	1/2/2002	10	485.4	4227	753072.6	529.4				18	18	
MSCC	SRU100	1/2/2002	11	492.6	4473.4	725787.3	539.9	1591.30			17.7	18	
MSCC	SRU100	1/2/2002	12	481.1	4184.9	781941.4	544.2				18.6	18.3	
MSCC	SRU100	1/2/2002	13	498.1	5003.2	727023.5	604.9				18	18.3	
MSCC	SRU100	1/2/2002	14	497	4711.1	732746.8	574.1	1723.20			18.1	18.3	
MSCC	SRU100	1/2/2002	15	478.4	3946.5	761547.2	499.8				18	18	
MSCC	SRU100	1/2/2002	16	482.9	4124.4	741792.8	508.8				17.7	18	
MSCC	SRU100	1/2/2002	17	487	4460.8	755768.6	560.7	1569.30			18.2	18	

MSCC	SRU100	1/2/2002	18	478.5	4235.4	783591.9	551.9				18.6	18.5	
MSCC	SRU100	1/2/2002	19	476.7	4240.1	786619.3	554.7				18.5	18.5	
MSCC	SRU100	1/2/2002	20	480.6	4411.1	769373.4	564.4	1671.00			18.3	18.5	
MSCC	SRU100	1/2/2002	21	481	4455.1	768307.8	569.2				18.3	18.3	
MSCC	SRU100	1/2/2002	22	480.6	4349.7	771687.6	558.2				18.4	18.3	
MSCC	SRU100	1/2/2002	23	485	4623.3	757208	582.2	1709.60	13455.60		18.2	18.3	
MSCC	SRU100	1/3/2002	0	479.7	4316.9	770266.1	553				18.3	18.2	
MSCC	SRU100	1/3/2002	1	485.2	4663	757531	587.4				18.2	18.2	
MSCC	SRU100	1/3/2002	2	483.5	4505.4	757487.3	567.5	1707.90			18.1	18.2	
MSCC	SRU100	1/3/2002	3	483.4	4516.2	759874.3	570.7				18.2	18.2	
MSCC	SRU100	1/3/2002	4	483.6	4502.5	763655.8	571.8				18.3	18.2	
MSCC	SRU100	1/3/2002	5	484	4529.9	757879.6	570.9	1713.40			18.2	18.2	
MSCC	SRU100	1/3/2002	6	478.4	4246.8	781318.4	551.8				18.4	18.3	
MSCC	SRU100	1/3/2002	7	484.4	4434.3	761284.9	561.4				18.3	18.3	
MSCC	SRU100	1/3/2002	8	482.2	4366.3	767734.6	557.5	1670.70			18.3	18.3	
MSCC	SRU100	1/3/2002	9	488.4	4575.2	748632.6	569.6				18.1	18.1	
MSCC	SRU100	1/3/2002	10	496.9	4836.9	732929.4	589.6				18.1	18.1	
MSCC	SRU100	1/3/2002	11	496.7	4852.2	733034.3	591.5	1750.70			18.1	18.1	
MSCC	SRU100	1/3/2002	12	494	4655.5	739083.3	572.2				18.1	18	
MSCC	SRU100	1/3/2002	13	506.7	5332.9	703876.4	624.2				17.8	18	
MSCC	SRU100	1/3/2002	14	478.5	3937.6	757287	495.9	1692.30			17.9	18	
MSCC	SRU100	1/3/2002	15	473.7	3778.8	773889.4	486.3				18.1	18	
MSCC	SRU100	1/3/2002	16	489.9	4433	736692.9	543.1				17.9	18	
MSCC	SRU100	1/3/2002	17	478.3	3877.8	755555.6	487.2	1516.60			17.9	18	
MSCC	SRU100	1/3/2002	18	490.1	4468.1	740805.1	550.4				18	18.2	
MSCC	SRU100	1/3/2002	19	475.7	3794.1	782022.5	493.4				18.3	18.2	
MSCC	SRU100	1/3/2002	20	487.6	4378.1	744115.1	541.8	1585.60			17.9	18.2	
MSCC	SRU100	1/3/2002	21	486.1	4321.3	757787.5	544.6				18.2	18.1	
MSCC	SRU100	1/3/2002	22	489.6	4401.4	745389.9	545.6				18	18.1	
MSCC	SRU100	1/3/2002	23	484.9	4163.7	754882.6	522.7	1612.90	13250.10		18	18.1	
MSCC	SRU100	1/4/2002	0	484.1	4391.2	770384.2	562.6				18.3	18.1	
MSCC	SRU100	1/4/2002	1	492.7	4577.2	736305.3	560.5				17.8	18.1	
MSCC	SRU100	1/4/2002	2	495.8	4734.9	727137.3	572.6	1695.70			17.7	18.1	
MSCC	SRU100	1/4/2002	3	494.8	4399.8	739765.8	541.3				18	18	
MSCC	SRU100	1/4/2002	4	493.2	4163.9	743750.5	515				18	18	
MSCC	SRU100	1/4/2002	5	492.4	4485.9	741313.6	553	1609.30			17.9	18	
MSCC	SRU100	1/4/2002	6	492.1	4483.7	744320.3	555				17.9	18	

MSCC	SRU100	1/4/2002	7	479.1	4278.4	773866.6	550.6				18.1	18	
MSCC	SRU100	1/4/2002	8	479.5	3907.9	770005.1	500.4	1606.00			18	18	
MSCC	SRU100	1/4/2002	9	473.6	3926.4	788235.9	514.7				18.1	18	
MSCC	SRU100	1/4/2002	10	476.2	3998.4	779190.4	518.1				18	18	
MSCC	SRU100	1/4/2002	11	475	3798.2	776514.9	490.5	1523.30			17.9	18	
MSCC	SRU100	1/4/2002	12	481.5	3994.2	753934.3	500.8				17.7	17.7	
MSCC	SRU100	1/4/2002	13	496.6	5076.2	731937.4	617.9				17.8	17.7	
MSCC	SRU100	1/4/2002	14	475.2	3729	776670.6	481.6	1600.30			18	17.7	
MSCC	SRU100	1/4/2002	15	480.6	4247.5	758676.9	535.9				17.8	17.7	
MSCC	SRU100	1/4/2002	16	482.1	4218	751729.6	527.3				17.6	17.7	
MSCC	SRU100	1/4/2002	17	480.3	4014.6	753072	502.8	1566.00			17.6	17.7	
MSCC	SRU100	1/4/2002	18	481.9	4073.3	749051.4	507.4				17.5	17.6	
MSCC	SRU100	1/4/2002	19	483.9	4147.6	747206.3	515.4				17.6	17.6	
MSCC	SRU100	1/4/2002	20	481.9	4215.9	751160.1	526.6	1549.40			17.6	17.6	
MSCC	SRU100	1/4/2002	21	488.7	4371.2	740733.4	538.5				17.6	17.7	
MSCC	SRU100	1/4/2002	22	481.9	4136.5	757621.7	521.2				17.7	17.7	
MSCC	SRU100	1/4/2002	23	476.6	3960.5	769461.1	506.8	1566.50	12716.50		17.8	17.7	
MSCC	SRU100	1/5/2002	0	481.2	4314.4	762234.5	546.9				17.8	17.8	
MSCC	SRU100	1/5/2002	1	478.1	3971.4	768023.7	507.2				17.8	17.8	
MSCC	SRU100	1/5/2002	2	478.6	4135.3	766142.7	526.9	1581.00			17.8	17.8	
MSCC	SRU100	1/5/2002	3	481.3	4190	757959.6	528.1				17.8	17.8	
MSCC	SRU100	1/5/2002	4	480.1	4141	764628.3	526.6				17.9	17.8	
MSCC	SRU100	1/5/2002	5	477.4	4021.7	772033.4	516.3	1571.00			18	17.8	
MSCC	SRU100	1/5/2002	6	476.6	4171	771973.8	535.5				17.8	17.9	
MSCC	SRU100	1/5/2002	7	473.4	4023.9	778756.5	521.1				17.9	17.9	
MSCC	SRU100	1/5/2002	8	476.2	4050.1	768804.6	517.8	1574.40			17.8	17.9	
MSCC	SRU100	1/5/2002	9	476	4031.9	770356.8	516.5				17.8	17.9	
MSCC	SRU100	1/5/2002	10	474.9	4159.6	783150.5	541.7				18	17.9	
MSCC	SRU100	1/5/2002	11	476.5	4024.6	767873.4	513.9	1572.10			17.8	17.9	
MSCC	SRU100	1/5/2002	12	486.4	4261.4	749351.4	531				17.7	17.9	
MSCC	SRU100	1/5/2002	13	484.9	4045.7	762753.9	513.2				18	17.9	
MSCC	SRU100	1/5/2002	14	480.6	4074.9	775223.8	525.3	1569.50			18.1	17.9	
MSCC	SRU100	1/5/2002	15	484.3	4296.7	758790.3	542.2				17.8	17.8	
MSCC	SRU100	1/5/2002	16	485.8	4217.6	758878.9	532.3				17.9	17.8	
MSCC	SRU100	1/5/2002	17	486.9	4094.8	753287.1	513	1587.50			17.8	17.8	
MSCC	SRU100	1/5/2002	18	487.6	4182.6	751328.2	522.6				17.8	17.8	
MSCC	SRU100	1/5/2002	19	487.7	4213.7	749704.4	525.3				17.7	17.8	

MSCC	SRU100	1/5/2002	20	485	4044	756602.2	508.8	1556.70			17.8	17.8	
MSCC	SRU100	1/5/2002	21	483.7	4123.5	762132.3	522.6				17.8	17.9	
MSCC	SRU100	1/5/2002	22	481.4	4180.6	769610.3	535.1				17.9	17.9	
MSCC	SRU100	1/5/2002	23	484.8	4251.3	764757.8	540.7	1598.40	12610.60		17.9	17.9	
MSCC	SRU100	1/6/2002	0	486.6	4370.5	764561.9	555.7				18	17.9	
MSCC	SRU100	1/6/2002	1	482.7	4091.2	764978.6	520.5				17.9	17.9	
MSCC	SRU100	1/6/2002	2	489.4	4399.5	749839.4	548.6	1624.80			17.8	17.9	
MSCC	SRU100	1/6/2002	3	491.6	4385	744686.9	543				17.8	17.9	
MSCC	SRU100	1/6/2002	4	489.2	4359.1	757960.8	549.5				18	17.9	
MSCC	SRU100	1/6/2002	5	493	4558.2	739159.1	560.3	1652.80			17.7	17.9	
MSCC	SRU100	1/6/2002	6	491.2	4488.4	744744.6	555.9				17.7	17.8	
MSCC	SRU100	1/6/2002	7	487.8	4312.3	753365.9	540.3				17.9	17.8	
MSCC	SRU100	1/6/2002	8	484.9	4212.6	769837.8	539.3	1635.50			18.2	17.8	
MSCC	SRU100	1/6/2002	9	477.2	3971.4	784935	518.4				18.2	18.2	
MSCC	SRU100	1/6/2002	10	478.5	4052.1	784079.2	528.4				18.2	18.2	
MSCC	SRU100	1/6/2002	11	480.7	4148.8	775521.2	535.1	1581.90			18.1	18.2	
MSCC	SRU100	1/6/2002	12	482.7	4126.8	758734.7	520.7				17.9	17.8	
MSCC	SRU100	1/6/2002	13	486.1	4133.5	749175.1	515				17.8	17.8	
MSCC	SRU100	1/6/2002	14	488	4178.2	742312.5	515.8	1551.50			17.8	17.8	
MSCC	SRU100	1/6/2002	15	493.2	4423.8	733183.9	539.4				17.7	17.7	
MSCC	SRU100	1/6/2002	16	487.7	4019.6	743475	497				17.8	17.7	
MSCC	SRU100	1/6/2002	17	485.8	3996.9	745108.6	495.3	1531.70			17.7	17.7	
MSCC	SRU100	1/6/2002	18	480.1	3928.7	761214.8	497.3				17.9	17.9	
MSCC	SRU100	1/6/2002	19	478.4	3839.1	767246.7	489.8				18	17.9	
MSCC	SRU100	1/6/2002	20	483.1	4097.3	755089.4	514.5	1501.60			17.9	17.9	
MSCC	SRU100	1/6/2002	21	480.3	4071.6	761384.1	515.5				17.9	17.9	
MSCC	SRU100	1/6/2002	22	477.8	4007.8	763429.3	508.8				17.8	17.9	
MSCC	SRU100	1/6/2002	23	481.6	4063.7	756542.4	511.3	1535.60	12615.40		17.9	17.9	
MSCC	SRU100	1/7/2002	0	474.5	3825.7	780260.1	496.4				18.2	18.1	
MSCC	SRU100	1/7/2002	1	470.4	3646.4	786711.2	477.1				18.1	18.1	
MSCC	SRU100	1/7/2002	2	469.4	3723.9	785140.8	486.2	1459.70			18.1	18.1	
MSCC	SRU100	1/7/2002	3	469.3	3734.2	787281.1	488.9				18.1	18.1	
MSCC	SRU100	1/7/2002	4	469.8	3765.1	784787	491.4				18.1	18.1	
MSCC	SRU100	1/7/2002	5	472	3810	773408.4	490	1470.30			17.9	18.1	
MSCC	SRU100	1/7/2002	6	473.8	3893.4	770969.2	499.2				17.8	17.9	
MSCC	SRU100	1/7/2002	7	470.7	3675.6	776090.8	474.4				17.9	17.9	
MSCC	SRU100	1/7/2002	8	470.6	3728.3	775140.1	480.6	1454.20			17.9	17.9	

MSCC	SRU100	1/7/2002	9	471.7	3673.7	767751.2	469				17.7	17.7	
MSCC	SRU100	1/7/2002	10	470.8	3621.7	767176.7	462.1				17.7	17.7	
MSCC	SRU100	1/7/2002	11	471.6	3663.6	764133.3	465.6	1396.70			17.7	17.7	
MSCC	SRU100	1/7/2002	12	482.6	4096.7	742832.9	506.1				17.6	17.6	
MSCC	SRU100	1/7/2002	13	482.8	3998.4	739179.7	491.5				17.6	17.6	
MSCC	SRU100	1/7/2002	14	485.3	4097.4	729449.3	497	1494.60			17.5	17.6	
MSCC	SRU100	1/7/2002	15	483.3	4111.7	739715.9	505.8				17.6	17.4	
MSCC	SRU100	1/7/2002	16	483.9	3883.8	723213.3	467.1				17.2	17.4	
MSCC	SRU100	1/7/2002	17	487.8	3964.8	718460.8	473.7	1446.60			17.3	17.4	
MSCC	SRU100	1/7/2002	18	490.4	3999.7	710524.6	472.6				17.2	17.3	
MSCC	SRU100	1/7/2002	19	499.3	4356.8	699043.7	506.5				17.3	17.3	
MSCC	SRU100	1/7/2002	20	500	4203.1	700382.8	489.5	1468.60			17.4	17.3	
MSCC	SRU100	1/7/2002	21	503.2	4357.9	689189.1	499.5				17.2	17.2	
MSCC	SRU100	1/7/2002	22	506.1	4449.3	681496.8	504.2				17.2	17.2	
MSCC	SRU100	1/7/2002	23	500.7	4190.3	700524.6	488.2	1491.90	11682.60		17.4	17.2	
MSCC	SRU100	1/8/2002	0	499.1	4205.9	707598.1	494.9				17.6	17.5	
MSCC	SRU100	1/8/2002	1	499	4458.1	706879.9	524.1				17.6	17.5	
MSCC	SRU100	1/8/2002	2	502.6	4211.2	688800.9	482.4	1501.40			17.3	17.5	
MSCC	SRU100	1/8/2002	3	499.8	4303.4	703624	503.5				17.6	17.5	
MSCC	SRU100	1/8/2002	4	508	4646.5	683748.6	528.3				17.4	17.5	
MSCC	SRU100	1/8/2002	5	510.9	4480.5	681145.8	507.5	1539.30			17.4	17.5	
MSCC	SRU100	1/8/2002	6	514.7	4485.3	673440.2	502.3				17.3	17.3	
MSCC	SRU100	1/8/2002	7	515.4	4624.5	675483	519.5				17.4	17.3	
MSCC	SRU100	1/8/2002	8	515.6	4471.6	671990.3	499.7	1521.50			17.3	17.3	
MSCC	SRU100	1/8/2002	9	514.7	4353.2	674607.9	488.4				17.4	17.5	
MSCC	SRU100	1/8/2002	10	511.3	4570.7	691429.3	525.6				17.7	17.5	
MSCC	SRU100	1/8/2002	11	513.4	4692.6	686352.1	535.6	1549.60			17.6	17.5	
MSCC	SRU100	1/8/2002	12	514.5	4697.5	686182.5	536				17.7	17.7	
MSCC	SRU100	1/8/2002	13	507.5	4409	700931.1	513.9				17.8	17.7	
MSCC	SRU100	1/8/2002	14	492.1	4067.3	731001.9	494.4	1544.30			17.9	17.7	
MSCC	SRU100	1/8/2002	15	494.6	4214.9	724505.4	507.8				17.8	17.7	
MSCC	SRU100	1/8/2002	16	495	4348.3	715274.9	517.2				17.6	17.7	
MSCC	SRU100	1/8/2002	17	495.2	4276	717711.6	510.4	1535.40			17.7	17.7	
MSCC	SRU100	1/8/2002	18	497.8	4202.1	706798.9	493.9				17.5	17.6	
MSCC	SRU100	1/8/2002	19	503.3	4417.1	707088.3	519.4				17.7	17.6	
MSCC	SRU100	1/8/2002	20	510.7	4691	693633.1	541.1	1554.40			17.7	17.6	
MSCC	SRU100	1/8/2002	21	510.3	4470.1	693778.6	515.7				17.6	17.6	

MSCC	SRU100	1/8/2002	22	511.5	4454.7	689848.8	511				17.5	17.6	
MSCC	SRU100	1/8/2002	23	508.3	4264	699903	496.3	1523.00	12268.90		17.7	17.6	
MSCC	SRU100	1/9/2002	0	505.5	4234.4	705816.2	497				17.7	17.8	
MSCC	SRU100	1/9/2002	1	501.4	4154.6	719634.1	497.2				17.9	17.8	
MSCC	SRU100	1/9/2002	2	501.5	4344.2	710489.9	513.3	1507.50			17.7	17.8	
MSCC	SRU100	1/9/2002	3	502.6	4404.1	705877.2	517				17.6	17.8	
MSCC	SRU100	1/9/2002	4	504.5	4411.4	716517.2	525.7				17.9	17.8	
MSCC	SRU100	1/9/2002	5	496.9	4176.5	729387.8	506.6	1549.30			17.9	17.8	
MSCC	SRU100	1/9/2002	6	502.2	4562	722004.8	547.8				17.9	17.8	
MSCC	SRU100	1/9/2002	7	497.2	4330.2	727499.6	523.9				17.9	17.8	
MSCC	SRU100	1/9/2002	8	500.2	4415.9	720057.4	528.8	1600.50			17.8	17.8	
MSCC	SRU100	1/9/2002	9	504.2	4485.2	717079.4	534.9				17.8	17.8	
MSCC	SRU100	1/9/2002	10	505.7	4515.1	712313.4	534.8				17.8	17.8	
MSCC	SRU100	1/9/2002	11	498.7	4235.9	733015.1	516.4	1586.10			18	17.8	
MSCC	SRU100	1/9/2002	12	493.3	4264.1	744372.5	527.9				18.1	18.1	
MSCC	SRU100	1/9/2002	13	489.8	4310.5	758043.3	543.4				18.2	18.1	
MSCC	SRU100	1/9/2002	14	493.4	4387.8	747987.6	545.8	1617.10			18.1	18.1	
MSCC	SRU100	1/9/2002	15	496.4	4443.1	745961.8	551.2				18.1	18.1	
MSCC	SRU100	1/9/2002	16	508	4804.1	722027.6	576.8				18	18.1	
MSCC	SRU100	1/9/2002	17	511.2	4856.2	724125.7	584.8	1712.80			18.1	18.1	
MSCC	SRU100	1/9/2002	18	516.3	5045.6	712696.6	598				18	18	
MSCC	SRU100	1/9/2002	19	501.5	4317.6	735988.6	528.4				18	18	
MSCC	SRU100	1/9/2002	20	498	4376.4	742401	540.3	1666.70			18	18	
MSCC	SRU100	1/9/2002	21	493.1	4386.8	753326.8	549.6				18	18	
MSCC	SRU100	1/9/2002	22	494.2	4465.5	751015.3	557.7				18	18	
MSCC	SRU100	1/9/2002	23	491.6	4358.8	763380.2	553.4	1660.70	12900.70		18.2	18	
MSCC	SRU100	1/10/2002	0	493.7	4392.8	759856.4	555.1				18.2	18.1	
MSCC	SRU100	1/10/2002	1	503.2	5000.3	739312.9	614.8				18.1	18.1	
MSCC	SRU100	1/10/2002	2	500	4644.5	750123.8	579.4	1749.30			18.2	18.1	
MSCC	SRU100	1/10/2002	3	494.1	4455.2	761271.5	564				18.3	18.3	
MSCC	SRU100	1/10/2002	4	490.6	4534	771586.6	581.8				18.4	18.3	
MSCC	SRU100	1/10/2002	5	489.1	4542.2	769325.1	581.1	1726.90			18.3	18.3	
MSCC	SRU100	1/10/2002	6	494.8	4782.1	755697.2	601				18.1	18.2	
MSCC	SRU100	1/10/2002	7	496.1	4759.7	754114.9	596.9				18.2	18.2	
MSCC	SRU100	1/10/2002	8	498.7	4719.8	746390.5	585.8	1783.70			18.1	18.2	
MSCC	SRU100	1/10/2002	9	502.9	4871.1	735658.1	595.9				18	18.1	
MSCC	SRU100	1/10/2002	10	504	4912	738492.8	603.2				18.1	18.1	

MSCC	SRU100	1/10/2002	11	507.2	5010.4	724460.2	603.6	1802.70			17.9	18.1	
MSCC	SRU100	1/10/2002	12	508.6	4884	720745.9	585.4				17.9	17.9	
MSCC	SRU100	1/10/2002	13	513.5	5024.4	710363	593.6				17.8	17.9	
MSCC	SRU100	1/10/2002	14	513.3	4962.1	709673.7	585.6	1764.60			17.8	17.9	
MSCC	SRU100	1/10/2002	15	515.8	4948.3	701906.4	577.6				17.7	17.9	
MSCC	SRU100	1/10/2002	16	513.1	4896.8	712722.3	580.4				17.9	17.9	
MSCC	SRU100	1/10/2002	17	513.7	4954	712582.4	587.1	1745.10			17.9	17.9	
MSCC	SRU100	1/10/2002	18	510.6	4830.4	723129.6	580.9				18.1	18	
MSCC	SRU100	1/10/2002	19	510.2	4961.6	719339.6	593.5				18	18	
MSCC	SRU100	1/10/2002	20	513.9	5045.7	713252.9	598.5	1772.90			17.9	18	
MSCC	SRU100	1/10/2002	21	510	4873.8	716986.8	581.1				17.9	17.9	
MSCC	SRU100	1/10/2002	22	507.2	4657.9	721297.8	558.7				17.9	17.9	
MSCC	SRU100	1/10/2002	23	507.6	4756.8	719567.8	569.2	1709.00	14054.20		17.8	17.9	
MSCC	SRU100	1/11/2002	0	512.8	4815.8	711756.9	570				17.9	17.8	
MSCC	SRU100	1/11/2002	1	514.2	5025.4	707610.5	591.4				17.8	17.8	
MSCC	SRU100	1/11/2002	2	515.6	4934.7	704519.6	578.2	1739.60			17.8	17.8	
MSCC	SRU100	1/11/2002	3	514.7	5031.1	708517.4	592.8				17.8	17.8	
MSCC	SRU100	1/11/2002	4	518.1	5141.3	702425.9	600.6				17.8	17.8	
MSCC	SRU100	1/11/2002	5	516.5	4966	704428.3	581.8	1775.20			17.8	17.8	
MSCC	SRU100	1/11/2002	6	515.7	4991.5	712045.1	591.1				17.8	18	
MSCC	SRU100	1/11/2002	7	538.2	4776.5	720168.8	572.4				17.9	18	
MSCC	SRU100	1/11/2002	8	499.5	4690.8	762490	594.8	1758.30			18.4	18	
MSCC	SRU100	1/11/2002	9	496.6	5116.6	766849.7	652.5				18.3	18.3	
MSCC	SRU100	1/11/2002	10	501.5	5131.5	756512.4	645.6				18.2	18.3	
MSCC	SRU100	1/11/2002	11	493.4	4657.7	775244.4	600.5	1898.60			18.3	18.3	
MSCC	SRU100	1/11/2002	12	494.7	4950.4	762345.3	627.6				18.1	18	
MSCC	SRU100	1/11/2002	13	500.5	4850.6	749360.3	604.5				18	18	
MSCC	SRU100	1/11/2002	14	496.4	4707.6	759867.1	594.9	1827.00			18.1	18	
MSCC	SRU100	1/11/2002	15	501.6	4810.2	747044.4	597.6				18	18	
MSCC	SRU100	1/11/2002	16	504.7	5045.9	740779.8	621.6				17.9	18	
MSCC	SRU100	1/11/2002	17	508.4	4705.3	728045.4	569.7	1788.90			17.8	18	
MSCC	SRU100	1/11/2002	18	519.4	5175.4	717114.9	617.2				17.9	18	
MSCC	SRU100	1/11/2002	19	522.3	5365.9	714409	637.5				18	18	
MSCC	SRU100	1/11/2002	20	515.6	5156.8	726264.9	622.8	1877.50			18.1	18	
MSCC	SRU100	1/11/2002	21	521.2	5400.6	715699.9	642.8				18	18.1	
MSCC	SRU100	1/11/2002	22	520.1	5351.7	717681.9	638.7				18.1	18.1	
MSCC	SRU100	1/11/2002	23	521.3	5536.6	721463.6	664.3	1945.80	14610.90		18.2	18.1	

MSCC	SRU100	1/12/2002	0	521.2	5547.8	718363.8	662.8				18.2	18.2	
MSCC	SRU100	1/12/2002	1	523.7	5633.9	714227.4	669.2				18.3	18.2	
MSCC	SRU100	1/12/2002	2	525.8	5514.6	711907.6	652.9	1984.90			18.3	18.2	
MSCC	SRU100	1/12/2002	3	524.5	5635.7	709206.9	664.7				18.3	18.3	
MSCC	SRU100	1/12/2002	4	523	5714	712377.4	676.9				18.4	18.3	
MSCC	SRU100	1/12/2002	5	521.4	5850.7	707157.8	688	2029.60			18.2	18.3	
MSCC	SRU100	1/12/2002	6	526.1	6030.7	702472.4	704.5				18.3	18.3	
MSCC	SRU100	1/12/2002	7	524.1	5827.1	702784.3	681				18.3	18.3	
MSCC	SRU100	1/12/2002	8	510.4	5244.7	750018.2	654.2	2039.70			19	18.3	
MSCC	SRU100	1/12/2002	9	490.8	4781.4	782338.1	622.1				19	18.9	
MSCC	SRU100	1/12/2002	10	494.3	4971.4	769665.9	636.3				19	18.9	
MSCC	SRU100	1/12/2002	11	492.1	4781.8	762141.8	606.1	1864.50			18.8	18.9	
MSCC	SRU100	1/12/2002	12	498.1	4742.5	742141.3	585.3				18.6	18.8	
MSCC	SRU100	1/12/2002	13	511.5	5407.6	729116.6	655.7				18.9	18.8	
MSCC	SRU100	1/12/2002	14	510.3	5041.9	723905.2	607	1848.00			18.7	18.8	
MSCC	SRU100	1/12/2002	15	497.9	4737.8	740875.2	583.7				18.7	18.8	
MSCC	SRU100	1/12/2002	16	483.1	4221.5	778769.1	546.7				18.9	18.8	
MSCC	SRU100	1/12/2002	17	477.3	4345.9	783702.1	566.4	1696.80			18.8	18.8	
MSCC	SRU100	1/12/2002	18	477.1	4272.7	780589.4	554.6				18.7	18.7	
MSCC	SRU100	1/12/2002	19	484.9	4477.6	762297.7	567.6				18.7	18.7	
MSCC	SRU100	1/12/2002	20	495.2	4579.7	727797.4	554.3	1676.50			18.2	18.7	
MSCC	SRU100	1/12/2002	21	497.5	4855.2	739317.7	596.9				18.6	19	
MSCC	SRU100	1/12/2002	22	488.4	4771.3	784246.9	622.3				19.3	19	
MSCC	SRU100	1/12/2002	23	479.8	4604.8	786358.3	602.2	1821.40	14961.40		18.9	19	
MSCC	SRU100	1/13/2002	0	459	3782.8	824338.5	518.6				18.9	18.9	
MSCC	SRU100	1/13/2002	1	458.3	3925.7	828529.4	540.9				18.9	18.9	
MSCC	SRU100	1/13/2002	2	459	3961.1	833247.6	548.9	1608.40			19	18.9	
MSCC	SRU100	1/13/2002	3	456.5	3942.4	856815.5	561.7				19.4	19.4	
MSCC	SRU100	1/13/2002	4	459.9	4195.1	855062.7	596.5				19.5	19.4	
MSCC	SRU100	1/13/2002	5	465.3	4425.2	834935.9	614.4	1772.60			19.2	19.4	
MSCC	SRU100	1/13/2002	6	469.6	4592.1	823251.6	628.7				19	19.1	
MSCC	SRU100	1/13/2002	7	465.2	4106	839570.3	573.3				19.2	19.1	
MSCC	SRU100	1/13/2002	8	466.5	4354	827087.6	598.9	1800.90			19	19.1	
MSCC	SRU100	1/13/2002	9	460.6	4100.9	851267.4	580.6				19.2	19.2	
MSCC	SRU100	1/13/2002	10	482.6	5494.7	808804.5	739.1				19.2	19.2	
MSCC	SRU100	1/13/2002	11	480.1	4779.8	818615.4	650.7	1970.40			19.3	19.2	
MSCC	SRU100	1/13/2002	12	465.3	4065.7	842981.5	570				19.2	19.2	

MSCC	SRU100	1/13/2002	13	463.7	4162	844566.6	584.6				19.2	19.2	
MSCC	SRU100	1/13/2002	14	469.7	4309.1	824360.2	590.7	1745.30			19	19.2	
MSCC	SRU100	1/13/2002	15	468	4240.2	826844.2	583				18.9	18.9	
MSCC	SRU100	1/13/2002	16	473.7	4471	818434.1	608.5				18.9	18.9	
MSCC	SRU100	1/13/2002	17	472.5	4413	822976.9	604	1795.50			19	18.9	
MSCC	SRU100	1/13/2002	18	470.3	4334.2	821856.4	592.4				18.8	18.8	
MSCC	SRU100	1/13/2002	19	473.5	4466.4	811839.6	603				18.7	18.8	
MSCC	SRU100	1/13/2002	20	470.3	4252.4	820807.1	580.5	1775.90			18.8	18.8	
MSCC	SRU100	1/13/2002	21	470.5	4319.9	820264.4	589.3				18.8	18.8	
MSCC	SRU100	1/13/2002	22	471.7	4282.5	822633.1	585.9				18.9	18.8	
MSCC	SRU100	1/13/2002	23	469.5	4286.3	827569.8	589.9	1765.10	14234.10		18.9	18.8	
MSCC	SRU100	1/14/2002	0	466.6	4097.4	828984.7	564.9				18.8	18.9	
MSCC	SRU100	1/14/2002	1	462	3986.5	842355.2	558.4				19	18.9	
MSCC	SRU100	1/14/2002	2	479.6	4568	776928.4	590.2	1713.50			18.2	18.9	
MSCC	SRU100	1/14/2002	3	482.8	4406.6	777471.2	569.7				18.4	18.4	
MSCC	SRU100	1/14/2002	4	483.9	4502.8	780091.3	584.1				18.5	18.4	
MSCC	SRU100	1/14/2002	5	482.6	4527.9	775367.7	583.8	1737.60			18.3	18.4	
MSCC	SRU100	1/14/2002	6	480.8	4481.8	788665	587.8				18.5	18.5	
MSCC	SRU100	1/14/2002	7	487.2	4714.6	774200.2	607				18.5	18.5	
MSCC	SRU100	1/14/2002	8	488.7	4701.2	770196.1	602.1	1796.90			18.4	18.5	
MSCC	SRU100	1/14/2002	9	488.7	4958.5	769217.9	634.3				18.4	18.5	
MSCC	SRU100	1/14/2002	10	482.8	4518.3	793120.1	595.9				18.7	18.5	
MSCC	SRU100	1/14/2002	11	485.6	4862.5	787753.1	637	1867.20			18.7	18.5	
MSCC	SRU100	1/14/2002	12	480.4	4351.8	799449.9	578.6				18.8	18.8	
MSCC	SRU100	1/14/2002	13	449.9	4292.7	860283.8	614.1				18.8	18.8	
MSCC	SRU100	1/14/2002	14	444	3082	868797.4	445.3	1638.00			18.7	18.8	
MSCC	SRU100	1/14/2002	15	449.2	3287.4	845979.7	462.5				18.4	18.3	
MSCC	SRU100	1/14/2002	16	454.7	3256.5	826876	447.8				18.2	18.3	
MSCC	SRU100	1/14/2002	17	470.2	3434	773938.8	442	1352.30			17.7	18.3	
MSCC	SRU100	1/14/2002	18	477.5	3548.2	763793.6	450.7				17.8	17.9	
MSCC	SRU100	1/14/2002	19	475.5	3299.9	773182.6	424.3				17.9	17.9	
MSCC	SRU100	1/14/2002	20	480.4	3477.7	766394.4	443.2	1318.20			18	17.9	
MSCC	SRU100	1/14/2002	21	479.3	3403.8	770525.1	436.2				18	18.1	
MSCC	SRU100	1/14/2002	22	482	3714.9	766085.6	473.3				18	18.1	
MSCC	SRU100	1/14/2002	23	476.3	3255.7	783279.9	424.1	1333.60	12757.30		18.2	18.1	
MSCC	SRU100	1/15/2002	0	474.6	3091.3	787822.8	405				18.2	18.3	
MSCC	SRU100	1/15/2002	1	476.9	3178.4	787062.3	416				18.3	18.3	

MSCC	SRU100	1/15/2002	2	476.8	3162.5	779828.1	410.1	1231.10			18.2	18.3	
MSCC	SRU100	1/15/2002	3	481.1	3526.7	774233.7	454.1				18.3	18.2	
MSCC	SRU100	1/15/2002	4	486.1	3490.9	761967.6	442.3				18.2	18.2	
MSCC	SRU100	1/15/2002	5	496.2	4020.3	741260.8	495.6	1392.00			18.1	18.2	
MSCC	SRU100	1/15/2002	6	493.9	4153.8	762227	526.5				18.4	18.7	
MSCC	SRU100	1/15/2002	7	478.5	3420.8	806460.9	458.8				18.9	18.7	
MSCC	SRU100	1/15/2002	8	479	3605.9	800949	480.3	1465.60			18.8	18.7	
MSCC	SRU100	1/15/2002	9	488.7	4146.7	772282.8	532.6				18.5	18.5	
MSCC	SRU100	1/15/2002	10	489.6	3965.2	768416.9	506.7				18.5	18.5	
MSCC	SRU100	1/15/2002	11	499.5	4788.5	739169.7	588.6	1627.90			18.2	18.5	
MSCC	SRU100	1/15/2002	12	498.1	4099.2	758569.2	517.1				18.6	19	
MSCC	SRU100	1/15/2002	13	476.6	4147.8	828338.6	571.4				19.4	19	
MSCC	SRU100	1/15/2002	14	473.1	3930.4	811636.8	530.5	1619.00			18.8	19	
MSCC	SRU100	1/15/2002	15	478	3925.5	805223.9	525.7				18.9	18.9	
MSCC	SRU100	1/15/2002	16	485.9	5125.9	793802.8	676.7				18.9	18.9	
MSCC	SRU100	1/15/2002	17	486.3	8674.8	806993.4	1164.2	2366.60			19.3	18.9	
MSCC	SRU100	1/15/2002	18	491	7286	835340.1	1012.2				20.1	19.7	
MSCC	SRU100	1/15/2002	19	467	4239.8	864441.4	609.5				19.7	19.7	
MSCC	SRU100	1/15/2002	20	468.6	4604.3	848397.9	649.6	2271.30			19.4	19.7	
MSCC	SRU100	1/15/2002	21	474.6	4862.4	833952.3	674.3				19.3	19.4	
MSCC	SRU100	1/15/2002	22	471	4479.4	847623.3	631.4				19.5	19.4	
MSCC	SRU100	1/15/2002	23	470.4	4423.1	853009.3	627.4	1933.10	13906.60		19.5	19.4	
MSCC	SRU100	1/16/2002	0	468.3	4280.9	844820.9	601.4				19.3	19.4	
MSCC	SRU100	1/16/2002	1	467.2	4072	853941.9	578.3				19.4	19.4	
MSCC	SRU100	1/16/2002	2	471.5	4181.8	842994.9	586.2	1765.90			19.4	19.4	
MSCC	SRU100	1/16/2002	3	471	4043.9	837357.6	563.1				19.2	19.3	
MSCC	SRU100	1/16/2002	4	472.3	4079.1	837574.9	568.2				19.3	19.3	
MSCC	SRU100	1/16/2002	5	471.5	4117.5	839391.6	574.8	1706.10			19.3	19.3	
MSCC	SRU100	1/16/2002	6	472.4	4423.5	843131.8	620.2				19.4	19.1	
MSCC	SRU100	1/16/2002	7	473.1	4016.6	823915.9	550.3				19	19.1	
MSCC	SRU100	1/16/2002	8	475.2	3897.4	811906.6	526.2	1696.70			18.8	19.1	
MSCC	SRU100	1/16/2002	9	476.9	3884.1	808906.1	522.5				18.9	18.9	
MSCC	SRU100	1/16/2002	10	479.2	3854.6	810278.5	519.4				19	18.9	
MSCC	SRU100	1/16/2002	11	482.2	4039.5	789421.8	530.3	1572.20			18.7	18.9	
MSCC	SRU100	1/16/2002	12	482.4	4360.7	801714.5	581.4				19	19	
MSCC	SRU100	1/16/2002	13	470.7	3808.8	825034.9	522.6				19.1	19	
MSCC	SRU100	1/16/2002	14	486.1	4170.9	773030.4	536.2	1640.20			18.5	19	

MSCC	SRU100	1/16/2002	15	486.7	4063.5	777901.8	525.7				18.7	18.8	
MSCC	SRU100	1/16/2002	16	492.9	5281.6	775457.3	681.1				18.9	18.8	
MSCC	SRU100	1/16/2002	17	495.6	4371.3	755959.8	549.5	1756.30			18.5	18.8	
MSCC	SRU100	1/16/2002	18	492	4314.9	772405.7	554.3				18.7	18.8	
MSCC	SRU100	1/16/2002	19	479.6	3962	798025.9	525.8				18.8	18.8	
MSCC	SRU100	1/16/2002	20	477.3	3881.9	808231.8	521.8	1601.90			18.9	18.8	
MSCC	SRU100	1/16/2002	21	481.1	4040.4	800117.9	537.6				18.9	19	
MSCC	SRU100	1/16/2002	22	485.8	4276	798369.9	567.7				19.1	19	
MSCC	SRU100	1/16/2002	23	481.8	4110.4	808069.1	552.4	1657.70	13397.00		19.1	19	
MSCC	SRU100	1/17/2002	0	486.5	4296.8	793622.1	567.1				19	18.9	
MSCC	SRU100	1/17/2002	1	493.9	4604.7	776665.6	594.7				18.9	18.9	
MSCC	SRU100	1/17/2002	2	491	4446.9	785869.1	581.2	1743.00			18.9	18.9	
MSCC	SRU100	1/17/2002	3	488.9	4384.1	789095.4	575.3				18.9	19	
MSCC	SRU100	1/17/2002	4	488.7	4400.4	795002.4	581.8				19	19	
MSCC	SRU100	1/17/2002	5	488.8	4388.8	795136.8	580.3	1737.40			19	19	
MSCC	SRU100	1/17/2002	6	491	4707.4	790854.3	619.1				18.9	18.9	
MSCC	SRU100	1/17/2002	7	489	4348.1	793239.8	573.6				18.9	18.9	
MSCC	SRU100	1/17/2002	8	499.6	5715	778538.9	739.9	1932.60			19	18.9	
MSCC	SRU100	1/17/2002	9	494.6	4583.6	790236.6	602.4				19.1	19	
MSCC	SRU100	1/17/2002	10	492.5	4305.9	789250.7	565.2				18.9	19	
MSCC	SRU100	1/17/2002	11	494	4428.2	780894.3	575.1	1742.70			18.8	19	
MSCC	SRU100	1/17/2002	12	491.1	4477.2	783294	583.2				18.7	18.7	
MSCC	SRU100	1/17/2002	13	491.7	4162	781573.5	541				18.7	18.7	
MSCC	SRU100	1/17/2002	14	494.6	4271.9	774845.8	550.5	1674.70			18.7	18.7	
MSCC	SRU100	1/17/2002	15	494.1	4624.4	776445.7	597.1				18.7	18.9	
MSCC	SRU100	1/17/2002	16	495.6	4689.3	771012.1	601.3				18.7	18.9	
MSCC	SRU100	1/17/2002	17	484.2	3914.5	813670.9	529.7	1728.10			19.2	18.9	
MSCC	SRU100	1/17/2002	18	479.6	4106.4	837809.3	572.1				19.6	19.8	
MSCC	SRU100	1/17/2002	19	474.7	4730.6	863682.4	679.5				20	19.8	
MSCC	SRU100	1/17/2002	20	489.1	7911.9	804542.6	1058.6	2310.20			19.3	19.8	
MSCC	SRU100	1/17/2002	21	488.6	8286.9	833950.6	1149.3				20	20.5	
MSCC	SRU100	1/17/2002	22	520.9	8403.3	816515.8	1141.1				21	20.5	
MSCC	SRU100	1/17/2002	23	538.4	8006.5	785665.4	1046.1	3336.50	16205.20		21	20.5	
MSCC	SRU100	1/18/2002	0	496.7	4323.3	813948.9	585.2				20	19.7	
MSCC	SRU100	1/18/2002	1	479.5	4953.6	819749.6	675.3				19.4	19.7	
MSCC	SRU100	1/18/2002	2	482.4	5151.1	804002	688.7	1949.20			19.1	19.7	
MSCC	SRU100	1/18/2002	3	483.5	5232.1	798384.6	694.7				19.1	19	

MSCC	SRU100	1/18/2002	4	488.7	5130.1	782583.4	667.7				18.9	19	
MSCC	SRU100	1/18/2002	5	490.3	4993.1	779573.9	647.3	2009.70			18.9	19	
MSCC	SRU100	1/18/2002	6	491.2	5366.9	776995.1	693.5				18.8	18.8	
MSCC	SRU100	1/18/2002	7	491.3	4923.9	773343.6	633.2				18.8	18.8	
MSCC	SRU100	1/18/2002	8	493.6	4733.7	759512.6	597.9	1924.60			18.5	18.8	
MSCC	SRU100	1/18/2002	9	494.3	4630.4	761732.8	586.6				18.6	18.7	
MSCC	SRU100	1/18/2002	10	493.9	4500.6	770593.9	576.7				18.8	18.7	
MSCC	SRU100	1/18/2002	11	495.2	4733.7	768011.1	604.6	1767.90			18.8	18.7	
MSCC	SRU100	1/18/2002	12	489.9	4335.7	780471.7	562.7				18.9	18.9	
MSCC	SRU100	1/18/2002	13	504	4886.5	750184.4	609.6				18.7	18.9	
MSCC	SRU100	1/18/2002	14	507.7	4924.5	755334.4	618.6	1790.90			19	18.9	
MSCC	SRU100	1/18/2002	15	492.2	4962.3	793641.7	654.9				19.3	19.2	
MSCC	SRU100	1/18/2002	16	487.9	4476.8	795040	591.9				19.2	19.2	
MSCC	SRU100	1/18/2002	17	481.1	4813.5	802793.6	642.6	1889.40			19.1	19.2	
MSCC	SRU100	1/18/2002	18	460.6	3764	854220.1	534.7				19.4	19.5	
MSCC	SRU100	1/18/2002	19	462	3550.8	858095.1	506.7				19.6	19.5	
MSCC	SRU100	1/18/2002	20	468.4	3739.2	848391.2	527.6	1569.00			19.7	19.5	
MSCC	SRU100	1/18/2002	21	464.7	3927.2	858004.1	560.4				19.7	19.9	
MSCC	SRU100	1/18/2002	22	459.3	3669.8	879426.9	536.7				20	19.9	
MSCC	SRU100	1/18/2002	23	467.1	3966	864150.6	569.9	1667.00	14567.70		20	19.9	
MSCC	SRU100	1/19/2002	0	466.6	4074.4	859925.1	582.7				19.9	19.9	
MSCC	SRU100	1/19/2002	1	454.3	3582.7	888188.9	529.2				20	19.9	
MSCC	SRU100	1/19/2002	2	450.6	3269.6	894667.7	486.5	1598.40			19.9	19.9	
MSCC	SRU100	1/19/2002	3	469.4	3719	837300	517.8				19.6	19.5	
MSCC	SRU100	1/19/2002	4	476.4	4122.2	822026.1	563.5				19.5	19.5	
MSCC	SRU100	1/19/2002	5	479.1	3680.3	812515.4	497.3	1578.60			19.5	19.5	
MSCC	SRU100	1/19/2002	6	486.9	4041.2	782270.7	525.7				19	19	
MSCC	SRU100	1/19/2002	7	484.4	3831.4	788373.1	502.3				19.1	19	
MSCC	SRU100	1/19/2002	8	482.7	3800.1	788691.1	498.4	1526.40			19	19	
MSCC	SRU100	1/19/2002	9	480.5	3476	795422.5	459.8				19.1	19	
MSCC	SRU100	1/19/2002	10	483.9	3591.1	782183	467.1				18.9	19	
MSCC	SRU100	1/19/2002	11	487.3	3675.7	769754.9	470.5	1397.40			18.8	19	
MSCC	SRU100	1/19/2002	12	488.1	3869.6	762154.4	490.5				18.7	18.9	
MSCC	SRU100	1/19/2002	13	483.8	4088.9	776172.6	527.8				18.9	18.9	
MSCC	SRU100	1/19/2002	14	481.8	4083.9	786036.1	533.8	1552.10			19.1	18.9	
MSCC	SRU100	1/19/2002	15	479.1	3396.4	793458.1	448.2				19.2	19	
MSCC	SRU100	1/19/2002	16	493.1	4113.7	751678.8	514.2				18.8	19	

MSCC	SRU100	1/19/2002	17	498.6	4351.3	741674.6	536.7	1499.10			18.7	19	
MSCC	SRU100	1/19/2002	18	489.5	3745.5	767209.1	477.9				19	19	
MSCC	SRU100	1/19/2002	19	482.1	4234.9	782161.5	550.8				19	19	
MSCC	SRU100	1/19/2002	20	483.4	3664.6	781346	476.2	1504.90			19.1	19	
MSCC	SRU100	1/19/2002	21	486.7	3951.6	779117.4	512				19.1	19.2	
MSCC	SRU100	1/19/2002	22	487.6	4116.1	776280.9	531.4				19.1	19.2	
MSCC	SRU100	1/19/2002	23	484.5	4008	788549	525.6	1569.00	12225.90		19.3	19.2	
MSCC	SRU100	1/20/2002	0	486.5	4014.1	782226.7	522.2				19.2	19.2	
MSCC	SRU100	1/20/2002	1	491.4	4090.9	768545.8	522.9				19.1	19.2	
MSCC	SRU100	1/20/2002	2	490.4	3954.5	771696.9	507.5	1552.60			19.1	19.2	
MSCC	SRU100	1/20/2002	3	488.4	4129.7	776794.9	533.5				19.2	19.2	
MSCC	SRU100	1/20/2002	4	483.4	3886.3	789941.4	510.5				19.3	19.2	
MSCC	SRU100	1/20/2002	5	478	4858.2	813648.3	657.4	1701.40			19.6	19.2	
MSCC	SRU100	1/20/2002	6	476.5	4009.8	823583.4	549.2				19.7	19.7	
MSCC	SRU100	1/20/2002	7	476.4	3538.6	817776.4	481.2				19.6	19.7	
MSCC	SRU100	1/20/2002	8	478.8	4246	813586.3	574.5	1604.90			19.7	19.7	
MSCC	SRU100	1/20/2002	9	476.3	3593.9	811404	484.9				19.5	19.5	
MSCC	SRU100	1/20/2002	10	478.7	3754.8	807278.3	504.1				19.5	19.5	
MSCC	SRU100	1/20/2002	11	480.9	3631.3	795937.1	480.7	1469.70			19.4	19.5	
MSCC	SRU100	1/20/2002	12	482.5	3697.7	794082.9	488.3				19.5	19.4	
MSCC	SRU100	1/20/2002	13	484.4	3781.9	784432	493.4				19.3	19.4	
MSCC	SRU100	1/20/2002	14	484.4	3725.3	785039.3	486.3	1468.00			19.4	19.4	
MSCC	SRU100	1/20/2002	15	484.9	3840.8	781427.6	499.1				19.3	19.3	
MSCC	SRU100	1/20/2002	16	483.3	3673.6	782090.5	477.8				19.2	19.3	
MSCC	SRU100	1/20/2002	17	482.3	3646.5	785291	476.2	1453.10			19.3	19.3	
MSCC	SRU100	1/20/2002	18	484.2	3722.3	780114.1	482.9				19.2	19.3	
MSCC	SRU100	1/20/2002	19	480.9	3597.4	793933.6	475				19.4	19.3	
MSCC	SRU100	1/20/2002	20	479.2	3665.3	797983	486.4	1444.30			19.4	19.3	
MSCC	SRU100	1/20/2002	21	480	3642.8	797296.4	483				19.4	19.4	
MSCC	SRU100	1/20/2002	22	480	3662.6	798902.5	486.6				19.4	19.4	
MSCC	SRU100	1/20/2002	23	475.7	3577.9	809595.3	481.7	1451.30	12145.30		19.5	19.4	
MSCC	SRU100	1/21/2002	0	474.4	4181.8	811645.6	564.4				19.5	19.4	
MSCC	SRU100	1/21/2002	1	480.3	3943	795181.5	521.4				19.4	19.4	
MSCC	SRU100	1/21/2002	2	485.9	3718.2	786076.1	486.1	1571.90			19.4	19.4	
MSCC	SRU100	1/21/2002	3	486.6	3732.5	784445.6	486.9				19.4	19.4	
MSCC	SRU100	1/21/2002	4	485.1	3646	785052.9	476				19.3	19.4	
MSCC	SRU100	1/21/2002	5	481.4	3618.7	799596.4	481.2	1444.10			19.5	19.4	

MSCC	SRU100	1/21/2002	6	480.3	3606.5	800915.3	480.4				19.4	19.5	
MSCC	SRU100	1/21/2002	7	476.5	3236.1	811601.1	436.8				19.6	19.5	
MSCC	SRU100	1/21/2002	8	477.2	3276.7	809974.7	441.4	1358.60			19.6	19.5	
MSCC	SRU100	1/21/2002	9	484	3779.6	786112.4	494.1				19.3	19.4	
MSCC	SRU100	1/21/2002	10	483.9	3748.5	796784.3	496.7				19.5	19.4	
MSCC	SRU100	1/21/2002	11	483.4	3682.1	783232.9	479.6	1470.40			19.2	19.4	
MSCC	SRU100	1/21/2002	12	479.1	3724.2	799224.6	495				19.4	19.3	
MSCC	SRU100	1/21/2002	13	483.7	3844.1	784151.5	501.3				19.3	19.3	
MSCC	SRU100	1/21/2002	14	489.5	3995.1	756295.4	502.5	1498.80			18.9	19.3	
MSCC	SRU100	1/21/2002	15	494.8	4078.7	740136.9	502				18.7	18.8	
MSCC	SRU100	1/21/2002	16	493.8	3929.2	747755.2	488.6				18.9	18.8	
MSCC	SRU100	1/21/2002	17	492.1	3945.4	749374.4	491.7	1482.30			18.9	18.8	
MSCC	SRU100	1/21/2002	18	487.5	3730.7	759625.7	471.3				19	19.3	
MSCC	SRU100	1/21/2002	19	481.9	3412.8	795207.1	451.3				19.6	19.3	
MSCC	SRU100	1/21/2002	20	466.5	3669.9	854276.1	521.4	1444.00			20.2	19.3	
MSCC	SRU100	1/21/2002	21	454.2	3376.8	880176.1	494.3				20.2	19.6	
MSCC	SRU100	1/21/2002	22	472.3	4055	796801.8	537.3				19.1	19.6	
MSCC	SRU100	1/21/2002	23	476.7	3991.8	807536.4	536.1	1567.70	11837.80		19.5	19.6	
MSCC	SRU100	1/22/2002	0	487.6	4132.5	750560.3	515.8				18.6	18.7	
MSCC	SRU100	1/22/2002	1	489.9	4169.8	750358.2	520.3				18.7	18.7	
MSCC	SRU100	1/22/2002	2	489.4	4002.7	755638.8	503	1539.10			18.8	18.7	
MSCC	SRU100	1/22/2002	3	490.6	4227.3	757863.4	532.8				18.9	19	
MSCC	SRU100	1/22/2002	4	482.9	3686.5	780301.3	478.4				19.1	19	
MSCC	SRU100	1/22/2002	5	480.5	3965	806998.4	532.1	1543.30			19.6	19	
MSCC	SRU100	1/22/2002	6	482.8	3964	815252.6	537.4				19.8	19.8	
MSCC	SRU100	1/22/2002	7	478.2	3613.3	827894.6	497.5				19.9	19.8	
MSCC	SRU100	1/22/2002	8	477.5	3813.7	838652.6	531.9	1566.80			20.1	19.8	
MSCC	SRU100	1/22/2002	9	482.4	4652.4	824887.2	638.2				20	19.5	
MSCC	SRU100	1/22/2002	10	481.6	3938.6	787016.7	515.5				19	19.5	
MSCC	SRU100	1/22/2002	11	477.3	3716.9	787679.4	486.9	1640.60			18.8	19.5	
MSCC	SRU100	1/22/2002	12	473.6	3414.6	794076.2	450.9				18.8	18.9	
MSCC	SRU100	1/22/2002	13	469.1	3281.2	806911.3	440.3				18.9	18.9	
MSCC	SRU100	1/22/2002	14	467.5	3384.5	811018.3	456.5	1347.70			18.9	18.9	
MSCC	SRU100	1/22/2002	15	465.7	3205.1	811867.1	432.7				18.8	18.9	
MSCC	SRU100	1/22/2002	16	464.6	3184.2	818894.7	433.6				18.9	18.9	
MSCC	SRU100	1/22/2002	17	460	3158.8	836452.4	439.4	1305.70			19.1	18.9	
MSCC	SRU100	1/22/2002	18	462.4	3236	821179.3	441.9				18.9	18.7	

MSCC	SRU100	1/22/2002	19	471.3	3413.2	790873.8	448.9				18.5	18.7	
MSCC	SRU100	1/22/2002	20	471.4	3325.5	801418.6	443.2	1334.00			18.8	18.7	
MSCC	SRU100	1/22/2002	21	473.3	3416.5	801506.7	455.4				18.9	18.9	
MSCC	SRU100	1/22/2002	22	473.6	3494.2	801759.3	465.9				18.9	18.9	
MSCC	SRU100	1/22/2002	23	471.6	3334.5	825522.6	457.8	1379.10	11656.30		19.3	18.9	
MSCC	SRU100	1/23/2002	0	475.2	3564.2	809659.9	479.9				19.1	19.2	
MSCC	SRU100	1/23/2002	1	474.9	3638.7	814814.2	493.1				19.2	19.2	
MSCC	SRU100	1/23/2002	2	472.9	3351.9	818667.3	456.3	1429.30			19.2	19.2	
MSCC	SRU100	1/23/2002	3	471.7	3452.2	823718.2	472.9				19.3	19.2	
MSCC	SRU100	1/23/2002	4	472.7	3606.1	817415.4	490.2				19.2	19.2	
MSCC	SRU100	1/23/2002	5	473.5	3705.6	810531.3	499.5	1462.60			19.1	19.2	
MSCC	SRU100	1/23/2002	6	472.1	3743.8	814835.3	507.3				19	19	
MSCC	SRU100	1/23/2002	7	469.5	3600.1	816787.3	489				19	19	
MSCC	SRU100	1/23/2002	8	469.5	3552.7	806133.9	476.3	1472.60			18.6	19	
MSCC	SRU100	1/23/2002	9	466.4	3388.7	812174	457.7				18.7	18.8	
MSCC	SRU100	1/23/2002	10	466.3	3678.2	827458.4	506.1				19	18.8	
MSCC	SRU100	1/23/2002	11	464.7	3645.2	814353.6	493.7	1457.50			18.6	18.8	
MSCC	SRU100	1/23/2002	12	460.6	3379.6	818686.3	460.1				18.5	18.6	
MSCC	SRU100	1/23/2002	13	460.4	3521.5	821643.2	481.2				18.6	18.6	
MSCC	SRU100	1/23/2002	14	462.2	3667.2	812978.3	495.8	1437.10			18.5	18.6	
MSCC	SRU100	1/23/2002	15	465	3836.7	791268.6	504.9				18.1	18.1	
MSCC	SRU100	1/23/2002	16	472.9	3766.5	776530.4	486.4				18.1	18.1	
MSCC	SRU100	1/23/2002	17	470.6	3396.7	785256.1	443.6	1434.90			18.3	18.1	
MSCC	SRU100	1/23/2002	18	474	3738.4	783719.5	487.2				18.4	18.4	
MSCC	SRU100	1/23/2002	19	475.8	4068.4	786068.6	531.8				18.5	18.4	
MSCC	SRU100	1/23/2002	20	472.8	3672.5	787582.9	481	1500.00			18.4	18.4	
MSCC	SRU100	1/23/2002	21	471.5	3660.5	789721.4	480.7				18.4	18.5	
MSCC	SRU100	1/23/2002	22	470.4	3531	799243.6	469.3				18.6	18.5	
MSCC	SRU100	1/23/2002	23	473.7	3744.7	790892.2	492.5	1442.50	11636.50		18.5	18.5	
MSCC	SRU100	1/24/2002	0	475.7	3790.7	783064.8	493.6				18.4	18.4	
MSCC	SRU100	1/24/2002	1	471.5	3629.7	794579.4	479.6				18.5	18.4	
MSCC	SRU100	1/24/2002	2	470.2	3547.2	794675.4	468.8	1442.00			18.4	18.4	
MSCC	SRU100	1/24/2002	3	471.4	3587.1	788682.7	470.5				18.3	18.2	
MSCC	SRU100	1/24/2002	4	472.8	3701.5	783022.2	482				18.2	18.2	
MSCC	SRU100	1/24/2002	5	468	3321.8	793947.6	438.6	1391.10			18.2	18.2	
MSCC	SRU100	1/24/2002	6	468	3484	797728	462.2				18.2	18.2	
MSCC	SRU100	1/24/2002	7	469.9	3504.8	791818.9	461.5				18.2	18.2	

MSCC	SRU100	1/24/2002	8	470.8	3639.2	788997.8	477.5	1401.20			18.2	18.2	
MSCC	SRU100	1/24/2002	9	478.6	4241.7	772499.5	544.9				18.2	18.3	
MSCC	SRU100	1/24/2002	10	472.2	3970.2	795957.3	525.5				18.5	18.3	
MSCC	SRU100	1/24/2002	11	467.2	3426.5	791069.7	450.8	1521.20			18.1	18.3	
MSCC	SRU100	1/24/2002	12	469.5	4323.4	785874.4	565				18.2	18.2	
MSCC	SRU100	1/24/2002	13	472.4	3878.7	786212.4	507.1				18.3	18.2	
MSCC	SRU100	1/24/2002	14	473.9	3856.6	778635.4	499.4	1571.50			18.2	18.2	
MSCC	SRU100	1/24/2002	15	478.4	4079.1	763919.4	518.2				18.1	18	
MSCC	SRU100	1/24/2002	16	478.5	3984.4	757091.9	501.7				17.9	18	
MSCC	SRU100	1/24/2002	17	468.7	3379.7	772396.4	434.1	1454.00			17.9	18	
MSCC	SRU100	1/24/2002	18	472.1	3758.5	766878.1	479.3				17.9	17.9	
MSCC	SRU100	1/24/2002	19	470.9	3581.6	767596.5	457.2				17.9	17.9	
MSCC	SRU100	1/24/2002	20	471.4	3617.6	761601.1	458.2	1394.70			17.8	17.9	
MSCC	SRU100	1/24/2002	21	465.1	3399.5	782131.8	442.2				18	18	
MSCC	SRU100	1/24/2002	22	466.6	3568	773129.1	458.7				17.9	18	
MSCC	SRU100	1/24/2002	23	470.2	3632.6	773640.5	467.4	1368.30	11544.00		18.1	18	
MSCC	SRU100	1/25/2002	0	470.8	3692.7	767789.5	471.5				18	18	
MSCC	SRU100	1/25/2002	1	469.7	3700.2	767667.6	472.4				18	18	
MSCC	SRU100	1/25/2002	2	467.4	3551.5	773850.9	457	1400.90			18	18	
MSCC	SRU100	1/25/2002	3	470.5	3741.3	764030.9	475.4				17.9	18	
MSCC	SRU100	1/25/2002	4	469.5	3676	767055.3	468.9				18	18	
MSCC	SRU100	1/25/2002	5	467.5	3559.5	778927	461.1	1405.40			18.2	18	
MSCC	SRU100	1/25/2002	6	467.3	3465.6	773058.5	445.5				18	17.9	
MSCC	SRU100	1/25/2002	7	465.6	3448.2	770853.1	442				17.9	17.9	
MSCC	SRU100	1/25/2002	8	464	3510.8	777512	454	1341.50			18	17.9	
MSCC	SRU100	1/25/2002	9	465.6	3343.5	764265.6	424.9				17.7	18	
MSCC	SRU100	1/25/2002	10	468.8	4329.1	776346.6	558.9				18.2	18	
MSCC	SRU100	1/25/2002	11	468.5	3684.7	786099.4	481.7	1465.50			18.4	18	
MSCC	SRU100	1/25/2002	12	460.8	3827.1	811807.3	516.7				18.7	18.7	
MSCC	SRU100	1/25/2002	13	460	4075.7	812962.3	551				18.7	18.7	
MSCC	SRU100	1/25/2002	14	469.5	3980.7	795687	526.7	1594.40			18.7	18.7	
MSCC	SRU100	1/25/2002	15	467.5	3857.2	800570.6	513.5				18.8	19	
MSCC	SRU100	1/25/2002	16	461.3	3411.6	829297.4	470.5				19.2	19	
MSCC	SRU100	1/25/2002	17	459.2	3333.3	820742	455	1439.00			18.9	19	
MSCC	SRU100	1/25/2002	18	458.1	3340	822774.6	457				18.9	18.7	
MSCC	SRU100	1/25/2002	19	466.8	3682.1	783650.3	479.9				18.4	18.7	
MSCC	SRU100	1/25/2002	20	484.1	4016	734760.6	490.7	1427.60			17.9	18.7	

MSCC	SRU100	1/25/2002	21	477.3	3701.8	760035.4	467.9				18.2	18.3	
MSCC	SRU100	1/25/2002	22	475.8	3761.8	763578.3	477.7				18.2	18.3	
MSCC	SRU100	1/25/2002	23	467.3	3338.2	785411.4	436	1381.60	11455.90		18.4	18.3	
MSCC	SRU100	1/26/2002	0	470	3606.2	782977.4	469.6				18.5	18.5	
MSCC	SRU100	1/26/2002	1	473.9	3804.9	775502.9	490.7				18.5	18.5	
MSCC	SRU100	1/26/2002	2	473.9	3686.7	778769.3	477.5	1437.80			18.6	18.5	
MSCC	SRU100	1/26/2002	3	475.7	3826.5	771572.5	491				18.5	18.5	
MSCC	SRU100	1/26/2002	4	473.9	3638.2	776993	470.1				18.6	18.5	
MSCC	SRU100	1/26/2002	5	474.2	3741.3	776932.2	483.4	1444.50			18.6	18.5	
MSCC	SRU100	1/26/2002	6	475.2	3848.4	773176.9	494.8				18.4	18.4	
MSCC	SRU100	1/26/2002	7	477.3	3866.6	764628.9	491.7				18.4	18.4	
MSCC	SRU100	1/26/2002	8	471.3	3570.4	775227.3	460.3	1446.80			18.4	18.4	
MSCC	SRU100	1/26/2002	9	475.4	3836.1	763092.1	486.8				18.3	18.3	
MSCC	SRU100	1/26/2002	10	473.9	3724.5	768281.4	475.9				18.4	18.3	
MSCC	SRU100	1/26/2002	11	479.9	4134.2	754949.1	519	1481.70			18.3	18.3	
MSCC	SRU100	1/26/2002	12	481.7	3930.9	754098.1	493				18.4	18.7	
MSCC	SRU100	1/26/2002	13	466	3435.6	812743.1	464.3				19.1	18.7	
MSCC	SRU100	1/26/2002	14	474.3	3652	778259.7	472.7	1430.00			18.6	18.7	
MSCC	SRU100	1/26/2002	15	475.7	3863.3	805561.5	517.5				19.3	19.4	
MSCC	SRU100	1/26/2002	16	472.4	3494.4	818637.9	475.7				19.5	19.4	
MSCC	SRU100	1/26/2002	17	470.3	3334.1	819009.1	454.1	1447.30			19.3	19.4	
MSCC	SRU100	1/26/2002	18	468.3	3482.9	834059.8	483.1				19.6	19.5	
MSCC	SRU100	1/26/2002	19	474.8	3974.4	810711.8	535.8				19.4	19.5	
MSCC	SRU100	1/26/2002	20	469.5	3431.9	834198.1	476.1	1495.00			19.7	19.5	
MSCC	SRU100	1/26/2002	21	468.8	3427.3	831233.8	473.8				19.6	19.8	
MSCC	SRU100	1/26/2002	22	470.9	3558.4	844979.1	500				20	19.8	
MSCC	SRU100	1/26/2002	23	469.6	3436.9	835001.1	477.3	1451.10	11634.20		19.7	19.8	
MSCC	SRU100	1/27/2002	0	469.3	3357.8	841395.9	469.8				19.8	19.6	
MSCC	SRU100	1/27/2002	1	483	3552.4	795569.9	470				19.3	19.6	
MSCC	SRU100	1/27/2002	2	489.4	3668.5	788629.4	481.1	1420.90			19.4	19.6	
MSCC	SRU100	1/27/2002	3	489.1	3705	804988.7	496				19.7	19.6	
MSCC	SRU100	1/27/2002	4	489.9	3708.9	795569.6	490.7				19.5	19.6	
MSCC	SRU100	1/27/2002	5	486.4	3538.9	813619.9	478.8	1465.50			19.7	19.6	
MSCC	SRU100	1/27/2002	6	489.1	4427.1	843285	620.8				20.4	20.2	
MSCC	SRU100	1/27/2002	7	490.2	4449.9	823766.7	609.6				20	20.2	
MSCC	SRU100	1/27/2002	8	485.3	4489	844205.8	630.2	1860.60			20.3	20.2	
MSCC	SRU100	1/27/2002	9	483.5	4241.6	838169.6	591.2				20	20.4	

MSCC	SRU100	1/27/2002	10	490.8	4942.5	855036.5	702.8				20.7	20.4	
MSCC	SRU100	1/27/2002	11	498.1	4796.9	808193.9	644.7	1938.70			19.9	20.4	
MSCC	SRU100	1/27/2002	12	502.1	5045.5	802730.1	673.6				20	20	
MSCC	SRU100	1/27/2002	13	503.4	5028.2	798386.6	667.6				19.9	20	
MSCC	SRU100	1/27/2002	14	501.1	5014	810884.6	676.1	2017.30			20.2	20	
MSCC	SRU100	1/27/2002	15	503	5065.6	799378.9	673.4				19.9	19.8	
MSCC	SRU100	1/27/2002	16	502.9	5011.3	793275.4	661.1				19.8	19.8	
MSCC	SRU100	1/27/2002	17	500.2	4987.9	799955.1	663.6	1998.10			19.8	19.8	
MSCC	SRU100	1/27/2002	18	504	5233.7	788144.5	686				19.7	19.7	
MSCC	SRU100	1/27/2002	19	503.6	4993.2	790384.9	656.3				19.7	19.7	
MSCC	SRU100	1/27/2002	20	507.4	5207.6	783242.3	678.3	2020.60			19.7	19.7	
MSCC	SRU100	1/27/2002	21	512.1	5423.6	777999.3	701.7				19.8	19.7	
MSCC	SRU100	1/27/2002	22	511.1	5184.7	772385.4	666				19.6	19.7	
MSCC	SRU100	1/27/2002	23	511.4	5342.9	771089	685.1	2052.80	14774.50		19.6	19.7	
MSCC	SRU100	1/28/2002	0	512.3	5309	769057.3	679				19.6	19.6	
MSCC	SRU100	1/28/2002	1	509.7	5065.9	776267.6	654				19.7	19.6	
MSCC	SRU100	1/28/2002	2	509.4	5136.1	775217.5	662.1	1995.10			19.6	19.6	
MSCC	SRU100	1/28/2002	3	508.7	4936.4	778328.6	638.9				19.7	19.6	
MSCC	SRU100	1/28/2002	4	508.5	4819.7	773081.8	619.6				19.6	19.6	
MSCC	SRU100	1/28/2002	5	509.5	4955.7	766668.5	631.8	1890.30			19.5	19.6	
MSCC	SRU100	1/28/2002	6	510	5251.6	770575.5	673				19.5	19.5	
MSCC	SRU100	1/28/2002	7	510.1	5089.4	771600.5	653.1				19.6	19.5	
MSCC	SRU100	1/28/2002	8	507.2	4887.7	772869.8	628.2	1954.30			19.5	19.5	
MSCC	SRU100	1/28/2002	9	507	4945.8	767606	631.3				19.3	19.5	
MSCC	SRU100	1/28/2002	10	506.8	5040.6	781691.8	655.2				19.6	19.5	
MSCC	SRU100	1/28/2002	11	506	4764.2	780111.1	618.1	1904.60			19.6	19.5	
MSCC	SRU100	1/28/2002	12	508.9	5252	763179.3	666.6				19.3	19.7	
MSCC	SRU100	1/28/2002	13	499.7	4644.3	811587.8	626.8				20.1	19.7	
MSCC	SRU100	1/28/2002	14	499.3	4752.8	790515.5	624.8	1918.20			19.6	19.7	
MSCC	SRU100	1/28/2002	15	507.7	5060.1	771190.4	649				19.5	19.5	
MSCC	SRU100	1/28/2002	16	508	4963.2	776064.5	640.5				19.6	19.5	
MSCC	SRU100	1/28/2002	17	506	4886.1	777841.7	632	1921.50			19.5	19.5	
MSCC	SRU100	1/28/2002	18	503.3	4706.8	786521.6	615.6				19.6	0	
MSCC	SRU100	1/28/2002	19	501.3	4702.5	792341.9	619.6				19.7	0	
MSCC	SRU100	1/28/2002	20	498.5	4466.8	801916.1	595.7	1830.90			19.8	0	
MSCC	SRU100	1/28/2002	21	500.2	4671.4	799337.9	621				19.8	19.9	
MSCC	SRU100	1/28/2002	22	500.6	4889.1	798932.5	649.6				19.8	19.9	

MSCC	SRU100	1/28/2002	23	494.9	4237.7	814153	573.8	1844.40	15259.30		20	19.9	
MSCC	SRU100	1/29/2002	0	500.4	4586.8	792865.4	604.8				19.7	19.8	
MSCC	SRU100	1/29/2002	1	506.9	4817.5	784374.5	628.4				19.8	19.8	
MSCC	SRU100	1/29/2002	2	506.2	4770.5	785448	623.1	1856.30			19.8	19.8	
MSCC	SRU100	1/29/2002	3	503.6	4764.4	789074.9	625.2				19.8	19.8	
MSCC	SRU100	1/29/2002	4	502.4	4770.8	793835.9	629.8				19.8	19.8	
MSCC	SRU100	1/29/2002	5	500.5	4887.5	790735.4	642.7	1897.70			19.7	19.8	
MSCC	SRU100	1/29/2002	6	498.3	4858.3	792580.8	640.4				19.5	19.6	
MSCC	SRU100	1/29/2002	7	498.8	4837.9	789190.8	634.9				19.6	19.6	
MSCC	SRU100	1/29/2002	8	497.1	4695.9	788892.4	616.1	1891.40			19.5	19.6	
MSCC	SRU100	1/29/2002	9	494.5	4554.6	790522.3	598.8				19.4	19.4	
MSCC	SRU100	1/29/2002	10	495.3	4663.6	789532	612.3				19.4	19.4	
MSCC	SRU100	1/29/2002	11	495.6	4519	771750.1	580	1791.10			19	19.4	
MSCC	SRU100	1/29/2002	12	494.2	4472.4	772979.9	574.9				18.9	19	
MSCC	SRU100	1/29/2002	13	495.2	4467.2	772477.5	573.9				19	19	
MSCC	SRU100	1/29/2002	14	493.6	4384.1	773269.4	563.8	1712.60			18.9	19	
MSCC	SRU100	1/29/2002	15	500.2	4683.6	759742.2	591.7				18.8	18.8	
MSCC	SRU100	1/29/2002	16	504.9	4849.9	751825.9	606.4				18.8	18.8	
MSCC	SRU100	1/29/2002	17	504.9	4790.8	757847	603.8	1801.90			18.9	18.8	
MSCC	SRU100	1/29/2002	18	501.2	4713.2	768667.3	602.5				19	19.1	
MSCC	SRU100	1/29/2002	19	497.7	4667.4	779678.3	605.2				19.2	19.1	
MSCC	SRU100	1/29/2002	20	495.7	4667.1	798794.3	620	1827.70			19.5	19.1	
MSCC	SRU100	1/29/2002	21	495.4	4666.9	796975.1	618.5				19.5	19.6	
MSCC	SRU100	1/29/2002	22	488.2	4703.1	814966	637.4				19.6	19.6	
MSCC	SRU100	1/29/2002	23	487.9	4632.6	818681.3	630.7	1886.60	14665.30		19.7	19.6	
MSCC	SRU100	1/30/2002	0	486.3	4535.6	826276.8	623.2				19.8	19.7	
MSCC	SRU100	1/30/2002	1	488.9	4617.7	815601.8	626.3				19.7	19.7	
MSCC	SRU100	1/30/2002	2	484.7	4525.4	819381.7	616.6	1866.10			19.6	19.7	
MSCC	SRU100	1/30/2002	3	482.2	4332	827528.3	596.2				19.6	19.7	
MSCC	SRU100	1/30/2002	4	486.1	4544	823268.1	622.1				19.7	19.7	
MSCC	SRU100	1/30/2002	5	486.6	4537.9	823376.4	621.4	1839.70			19.7	19.7	
MSCC	SRU100	1/30/2002	6	487	4973.9	827142.8	684.2				19.7	19.8	
MSCC	SRU100	1/30/2002	7	480.7	4273.6	844329.6	600.1				19.9	19.8	
MSCC	SRU100	1/30/2002	8	485.1	4602.1	821505.1	628.7	1913.00			19.6	19.8	
MSCC	SRU100	1/30/2002	9	486.5	4515.7	808570.4	607.2				19.3	19.3	
MSCC	SRU100	1/30/2002	10	486.1	4538.4	810987.5	612.1				19.4	19.3	
MSCC	SRU100	1/30/2002	11	484	4511.3	814289.7	610.9	1830.20			19.3	19.3	

MSCC	SRU100	1/30/2002	12	484.1	4363.1	806669.2	585.3				19.2	19.1	
MSCC	SRU100	1/30/2002	13	488.6	4442.9	791590.3	584.9				19.1	19.1	
MSCC	SRU100	1/30/2002	14	490.2	4328.7	784272.6	564.6	1734.80			19	19.1	
MSCC	SRU100	1/30/2002	15	489.7	4426	783710.9	576.8				18.9	19	
MSCC	SRU100	1/30/2002	16	483.8	4159.1	801190.8	554.1				19.1	19	
MSCC	SRU100	1/30/2002	17	486.2	4320.9	787524.6	565.9	1696.80			18.9	19	
MSCC	SRU100	1/30/2002	18	487.8	4473	782209.8	581.9				18.8	18.8	
MSCC	SRU100	1/30/2002	19	489	4564	779400.6	591.6				18.8	18.8	
MSCC	SRU100	1/30/2002	20	490	4672.3	780929	606.8	1780.30			18.9	18.8	
MSCC	SRU100	1/30/2002	21	488.1	4616.9	784469.1	602.3				18.9	19	
MSCC	SRU100	1/30/2002	22	484.6	4368.2	797623.4	579.4				19	19	
MSCC	SRU100	1/30/2002	23	485	4456	801070	593.6	1775.30	14436.20		19.1	19	
MSCC	SRU100	1/31/2002	0	484.3	4480.6	805257.6	600				19.2	19.2	
MSCC	SRU100	1/31/2002	1	485.4	4503.6	800538.3	599.6				19.1	19.2	
MSCC	SRU100	1/31/2002	2	485.7	4723.2	801772.7	629.8	1829.40			19.2	19.2	
MSCC	SRU100	1/31/2002	3	480.8	4362.1	814914.9	591.2				19.3	19.3	
MSCC	SRU100	1/31/2002	4	481.2	4441.5	818100.6	604.3				19.3	19.3	
MSCC	SRU100	1/31/2002	5	482.2	4463.2	817346.7	606.7	1802.20			19.3	19.3	
MSCC	SRU100	1/31/2002	6	482.1	4496.6	816839.6	610.8				19.2	19.2	
MSCC	SRU100	1/31/2002	7	484.7	4612.7	803293.1	616.2				19.1	19.2	
MSCC	SRU100	1/31/2002	8	488.8	4860.2	787541.4	636.5	1863.50			18.9	19.2	
MSCC	SRU100	1/31/2002	9	487	4666.2	796311.1	617.9				19	19.3	
MSCC	SRU100	1/31/2002	10	473.2	4212.4	848780.1	594.6				19.6	19.3	
MSCC	SRU100	1/31/2002	11	471	4063.6	833804.4	563.5	1776.00			19.2	19.3	
MSCC	SRU100	1/31/2002	12	471.6	3957.6	823422.6	541.9				19	18.9	
MSCC	SRU100	1/31/2002	13	475.2	4151	814541.5	562.3				18.9	18.9	
MSCC	SRU100	1/31/2002	14	471.7	3909.8	825937.8	537	1641.20			19	18.9	
MSCC	SRU100	1/31/2002	15	468.3	3763.9	823923	515.7				18.8	18.6	
MSCC	SRU100	1/31/2002	16	469.7	3801.9	815973.7	515.9				18.7	18.6	
MSCC	SRU100	1/31/2002	17	483.2	4146.7	777898.7	536.4	1568.00			18.4	18.6	
MSCC	SRU100	1/31/2002	18	484	4158.6	788545.3	545.3				18.6	18.7	
MSCC	SRU100	1/31/2002	19	484.1	4312.7	794150.4	569.6				18.8	18.7	
MSCC	SRU100	1/31/2002	20	485	4407.1	792445.6	580.8	1695.70			18.8	18.7	
MSCC	SRU100	1/31/2002	21	482.3	4303.9	802479.8	574.4				18.9	19	
MSCC	SRU100	1/31/2002	22	480.3	4293.7	816180.5	582.8				19.2	19	
MSCC	SRU100	1/31/2002	23	479	4197.5	813913.3	568.2	1725.40	13901.40		19	19	
MSCC	SRU100	2/1/2002	0	477.3	4102	817918.1	558				19.1	19	

MSCC	SRU100	2/1/2002	1	474.6	3947.2	820873.9	538.8				19	19	
MSCC	SRU100	2/1/2002	2	478.1	4144.1	808735.6	557.3	1654.10			18.9	19	
MSCC	SRU100	2/1/2002	3	476.9	3972.7	809701.3	534.9				18.9	19	
MSCC	SRU100	2/1/2002	4	474.7	3824.7	825689.2	525.2				19.1	19	
MSCC	SRU100	2/1/2002	5	479.8	4164.9	798532.3	553.1	1613.20			18.7	19	
MSCC	SRU100	2/1/2002	6	477.6	3972.3	818137.9	540.5				19	18.9	
MSCC	SRU100	2/1/2002	7	478.9	4142.8	805377.6	554.9				18.8	18.9	
MSCC	SRU100	2/1/2002	8	481	4189.1	796493.9	554.9	1650.30			18.7	18.9	
MSCC	SRU100	2/1/2002	9	475.3	3979.4	808161.6	534.8				18.7	18.6	
MSCC	SRU100	2/1/2002	10	473.5	3817.5	804288.4	510.6				18.5	18.6	
MSCC	SRU100	2/1/2002	11	468.1	3616.1	826429.6	497	1542.40			18.8	18.6	
MSCC	SRU100	2/1/2002	12	469.3	3653.3	805913.4	489.6				18.4	18.5	
MSCC	SRU100	2/1/2002	13	459.1	3462.7	833434.5	479.9				18.6	18.5	
MSCC	SRU100	2/1/2002	14	470.6	3707.1	790063.2	487.1	1456.60			18.1	18.5	
MSCC	SRU100	2/1/2002	15	476.9	3850.4	772867.6	494.9				18	18.1	
MSCC	SRU100	2/1/2002	16	482.8	4058.7	767882	518.3				18.1	18.1	
MSCC	SRU100	2/1/2002	17	490.2	4411.7	750137.6	550.4	1563.60			18	18.1	
MSCC	SRU100	2/1/2002	18	481.7	3948.5	776224.3	509.7				18.3	18.2	
MSCC	SRU100	2/1/2002	19	480.5	4049	775939.8	522.5				18.2	18.2	
MSCC	SRU100	2/1/2002	20	488.9	4513.4	752560.8	564.9	1597.10			18	18.2	
MSCC	SRU100	2/1/2002	21	481.1	4049.2	772793.8	520.4				18.2	18.2	
MSCC	SRU100	2/1/2002	22	487.9	4439.7	761320	562.1				18.2	18.2	
MSCC	SRU100	2/1/2002	23	483.9	4246.6	772798.4	545.8	1628.30	12705.60		18.3	18.2	
MSCC	SRU100	2/2/2002	0	480.7	4163.3	785207.4	543.6				18.4	18.4	
MSCC	SRU100	2/2/2002	1	481.1	4165.7	786967.3	545.2				18.5	18.4	
MSCC	SRU100	2/2/2002	2	482.7	4271.6	779972.1	554.1	1642.90			18.4	18.4	
MSCC	SRU100	2/2/2002	3	482.1	4080.4	784465.6	532.3				18.4	18.4	
MSCC	SRU100	2/2/2002	4	482.1	4229.4	787566.6	553.9				18.5	18.4	
MSCC	SRU100	2/2/2002	5	484.9	4344.3	778583.1	562.5	1648.70			18.4	18.4	
MSCC	SRU100	2/2/2002	6	486.6	4573.6	782712.6	595.3				18.5	18.5	
MSCC	SRU100	2/2/2002	7	485.5	4657.5	786444.6	609.1				18.6	18.5	
MSCC	SRU100	2/2/2002	8	481.9	4345.4	792739.7	572.9	1777.30			18.6	18.5	
MSCC	SRU100	2/2/2002	9	486.8	4620.4	779074.7	598.6				18.4	18.4	
MSCC	SRU100	2/2/2002	10	487.2	4538.7	782448.8	590.6				18.5	18.4	
MSCC	SRU100	2/2/2002	11	487.3	4409.9	773532.5	567.3	1756.50			18.3	18.4	
MSCC	SRU100	2/2/2002	12	490.5	4623.6	763067.2	586.7				18.2	18.3	
MSCC	SRU100	2/2/2002	13	483.1	4116.6	779253.6	533.5				18.3	18.3	

MSCC	SRU100	2/2/2002	14	489.6	4450.2	759254	561.9	1682.10			18.1	18.3	
MSCC	SRU100	2/2/2002	15	494.8	4529.6	743683.6	560.2				17.9	18.2	
MSCC	SRU100	2/2/2002	16	493	4299.3	760456.4	543.7				18.3	18.2	
MSCC	SRU100	2/2/2002	17	490.2	4307.3	776903.9	556.5	1660.40			18.5	18.2	
MSCC	SRU100	2/2/2002	18	486.4	4091	788253.4	536.3				18.6	18.6	
MSCC	SRU100	2/2/2002	19	485.9	4219.9	789398.8	554				18.6	18.6	
MSCC	SRU100	2/2/2002	20	485.5	4252.5	792083.3	560.1	1650.40			18.7	18.6	
MSCC	SRU100	2/2/2002	21	485.6	4504.4	803815.6	602.1				18.9	19	
MSCC	SRU100	2/2/2002	22	486.2	4442.6	806924.2	596.2				19	19	
MSCC	SRU100	2/2/2002	23	485.5	4394.8	809177.6	591.4	1789.70	13608.00		19.1	19	
MSCC	SRU100	2/3/2002	0	484.4	4601.3	816358.6	624.7				19.2	19.2	
MSCC	SRU100	2/3/2002	1	481.2	4222.7	825561.4	579.7				19.2	19.2	
MSCC	SRU100	2/3/2002	2	483.5	4454.4	818830.9	606.6	1811.00			19.2	19.2	
MSCC	SRU100	2/3/2002	3	479.9	4245.1	832976.9	588				19.4	19.4	
MSCC	SRU100	2/3/2002	4	481.3	4371.6	834782.8	606.9				19.5	19.4	
MSCC	SRU100	2/3/2002	5	479.7	4288.7	838580.5	598.1	1793.00			19.5	19.4	
MSCC	SRU100	2/3/2002	6	481.8	4572.3	830659.4	631.6				19.3	19.3	
MSCC	SRU100	2/3/2002	7	480.4	4403.7	832205.8	609.5				19.4	19.3	
MSCC	SRU100	2/3/2002	8	483.5	4479	824451.6	614.1	1855.20			19.3	19.3	
MSCC	SRU100	2/3/2002	9	487.7	4749.5	811032.7	640.6				19.2	19.2	
MSCC	SRU100	2/3/2002	10	488	4593.8	811957.9	620.3				19.2	19.2	
MSCC	SRU100	2/3/2002	11	485.5	4380.1	818145.4	595.9	1856.80			19.3	19.2	
MSCC	SRU100	2/3/2002	12	489.8	4498.5	796660.4	596				19	18.9	
MSCC	SRU100	2/3/2002	13	492.9	4609.1	785806.9	602.3				18.9	18.9	
MSCC	SRU100	2/3/2002	14	488.7	4425.9	788848.1	580.6	1778.90			18.8	18.9	
MSCC	SRU100	2/3/2002	15	495.9	4716.3	759963.9	596				18.4	18.4	
MSCC	SRU100	2/3/2002	16	498.5	4934.8	758692.9	622.6				18.4	18.4	
MSCC	SRU100	2/3/2002	17	493	4762.9	779571.9	617.5	1836.10			18.7	18.4	
MSCC	SRU100	2/3/2002	18	484.8	4614.4	804557.1	617.4				19	19	
MSCC	SRU100	2/3/2002	19	489.4	4816.6	794309.1	636.2				18.9	19	
MSCC	SRU100	2/3/2002	20	486.1	4647.5	801649.7	619.6	1873.20			19	19	
MSCC	SRU100	2/3/2002	21	485.8	4599.6	798869	611.1				18.9	19	
MSCC	SRU100	2/3/2002	22	484.8	4432.7	806451.3	594.5				19	19	
MSCC	SRU100	2/3/2002	23	483.9	4603.9	810647	620.7	1826.30	14630.50		19.1	19	
MSCC	SRU100	2/4/2002	0	479.5	4316.5	822172.8	590.2				19.1	19.1	
MSCC	SRU100	2/4/2002	1	482	4444.3	815715.5	602.9				19.1	19.1	
MSCC	SRU100	2/4/2002	2	483.2	4459.4	810904.1	601.4	1794.50			19	19.1	

MSCC	SRU100	2/4/2002	3	484.5	4465.4	807048.6	599.3				19	19	
MSCC	SRU100	2/4/2002	4	484.7	4552.1	811222.6	614.1				19.1	19	
MSCC	SRU100	2/4/2002	5	481	4458.7	819160.4	607.4	1820.80			19.1	19	
MSCC	SRU100	2/4/2002	6	479.2	4631.8	827538.6	637.4				19.1	19	
MSCC	SRU100	2/4/2002	7	481.6	4539.1	812424.6	613.3				18.9	19	
MSCC	SRU100	2/4/2002	8	475.1	4283.5	834081.7	594.1	1844.80			19.1	19	
MSCC	SRU100	2/4/2002	9	475.7	4158.4	830538.1	574.4				19	19	
MSCC	SRU100	2/4/2002	10	476.8	4281.1	823828.8	586.5				18.9	19	
MSCC	SRU100	2/4/2002	11	472.8	4000	839042.3	558.1	1719.00			19.1	19	
MSCC	SRU100	2/4/2002	12	472	4064.6	837897.9	566.4				19	19.2	
MSCC	SRU100	2/4/2002	13	471.7	4472	856560.7	637				19.5	19.2	
MSCC	SRU100	2/4/2002	14	479.7	4512.7	845348.1	634.4	1837.80			19.5	19.2	
MSCC	SRU100	2/4/2002	15	483.4	5353.8	833193.7	741.8				19.4	19.1	
MSCC	SRU100	2/4/2002	16	494.2	5318.5	794872.4	703				18.9	19.1	
MSCC	SRU100	2/4/2002	17	492.5	4907.6	795757.8	649.4	2094.20			18.9	19.1	
MSCC	SRU100	2/4/2002	18	494.4	4789.6	786800.2	626.7				18.7	18.7	
MSCC	SRU100	2/4/2002	19	495.1	4943.2	785076.7	645.4				18.7	18.7	
MSCC	SRU100	2/4/2002	20	479	4243.5	819204	578.1	1850.20			18.8	18.7	
MSCC	SRU100	2/4/2002	21	477.7	4205.8	819349.8	573.1				18.8	18.8	
MSCC	SRU100	2/4/2002	22	479.9	4348.8	821345.8	594				18.9	18.8	
MSCC	SRU100	2/4/2002	23	484.2	4558.7	804665.1	610	1777.10	14738.40		18.7	18.8	
MSCC	SRU100	2/5/2002	0	482.1	4415	813119.2	597				18.9	19	
MSCC	SRU100	2/5/2002	1	483.3	4619	815697.8	626.6				19	19	
MSCC	SRU100	2/5/2002	2	483.3	4680.3	808059.8	628.9	1852.50			18.9	19	
MSCC	SRU100	2/5/2002	3	482.9	4752.8	813195.3	642.7				19	19.1	
MSCC	SRU100	2/5/2002	4	481.1	4940.3	827965.8	680.2				19.3	19.1	
MSCC	SRU100	2/5/2002	5	483.4	4903.6	814494.3	664.2	1987.10			19.1	19.1	
MSCC	SRU100	2/5/2002	6	484.5	5040.6	807219.8	676.6				18.9	19	
MSCC	SRU100	2/5/2002	7	482.7	4829.7	814491.5	654.2				19.1	19	
MSCC	SRU100	2/5/2002	8	480.2	4691.6	825328.9	643.9	1974.70			19.2	19	
MSCC	SRU100	2/5/2002	9	488.8	4916	789393.3	645.4				18.8	18.8	
MSCC	SRU100	2/5/2002	10	489	4703.8	784688.4	613.8				18.7	18.8	
MSCC	SRU100	2/5/2002	11	494.6	4830.1	776836.7	624	1883.20			18.8	18.8	
MSCC	SRU100	2/5/2002	12	490.5	4616.7	797589.9	612.4				19.2	19.2	
MSCC	SRU100	2/5/2002	13	501.9	5118.3	768611.8	654.2				19	19.2	
MSCC	SRU100	2/5/2002	14	502.2	5360.3	782984.4	698	1964.60			19.4	19.2	
MSCC	SRU100	2/5/2002	15	482.3	4806.7	836259.2	668.5				19.8	19.6	

MSCC	SRU100	2/5/2002	16	483.2	5125.7	822352.1	701				19.5	19.6	
MSCC	SRU100	2/5/2002	17	490.4	5016.6	802538.5	669.5	2039.00			19.4	19.6	
MSCC	SRU100	2/5/2002	18	489.7	4818.6	801311	642.1				19.4	19.5	
MSCC	SRU100	2/5/2002	19	486.1	4687.8	810699.8	632				19.5	19.5	
MSCC	SRU100	2/5/2002	20	479.5	4309.4	831471.6	595.9	1870.00			19.7	19.5	
MSCC	SRU100	2/5/2002	21	484.8	4580.6	820574.5	625.1				19.7	19.7	
MSCC	SRU100	2/5/2002	22	485.7	4773.3	822763.3	653.1				19.8	19.7	
MSCC	SRU100	2/5/2002	23	484.6	4819.2	827267	663	1941.20	15512.30		19.8	19.7	
MSCC	SRU100	2/6/2002	0	487.5	4926	815275.8	667.9				19.6	19.6	
MSCC	SRU100	2/6/2002	1	488.1	5003.2	811899.6	675.5				19.5	19.6	
MSCC	SRU100	2/6/2002	2	489.9	4983.2	809310.3	670.7	2014.10			19.5	19.6	
MSCC	SRU100	2/6/2002	3	494.5	5082.2	796344.4	673				19.4	19.5	
MSCC	SRU100	2/6/2002	4	493.4	5127.2	804705.3	686.1				19.5	19.5	
MSCC	SRU100	2/6/2002	5	493.1	5195.3	804055	694.7	2053.80			19.4	19.5	
MSCC	SRU100	2/6/2002	6	492.2	5110.1	809512.6	687.9				19.5	19.5	
MSCC	SRU100	2/6/2002	7	489.8	4951.6	812102.4	668.7				19.5	19.5	
MSCC	SRU100	2/6/2002	8	485.5	5234.7	826368.5	719.4	2076.00			19.6	19.5	
MSCC	SRU100	2/6/2002	9	486.8	4854.5	818359.3	660.7				19.5	19.4	
MSCC	SRU100	2/6/2002	10	493.2	5032.9	799247.1	669				19.3	19.4	
MSCC	SRU100	2/6/2002	11	502.2	5421.4	785651.3	708.3	2038.00			19.4	19.4	
MSCC	SRU100	2/6/2002	12	481.6	5267	932554.7	816.8				22	21.7	
MSCC	SRU100	2/6/2002	13	477.3	4997.8	915692.3	761.1				21.4	21.7	
MSCC	SRU100	2/6/2002	14	475.1	4723	906513.6	712	2289.90			21.1	21.7	
MSCC	SRU100	2/6/2002	15	480.1	5092.1	875924.4	741.8				20.7	20.3	
MSCC	SRU100	2/6/2002	16	494.7	5255.4	822225.8	718.6				20.1	20.3	
MSCC	SRU100	2/6/2002	17	489.3	4808.3	834262.3	667.1	2127.50			20.2	20.3	
MSCC	SRU100	2/6/2002	18	485.8	4836.7	840102.4	675.7				20.1	20.3	
MSCC	SRU100	2/6/2002	19	478.1	4469.1	863658.4	641.9				20.4	20.3	
MSCC	SRU100	2/6/2002	20	478.3	4557.7	866821.1	657	1974.60			20.5	20.3	
MSCC	SRU100	2/6/2002	21	479.3	4547.2	861180.3	651.2				20.4	20.4	
MSCC	SRU100	2/6/2002	22	480.2	4850.1	856506.3	690.8				20.4	20.4	
MSCC	SRU100	2/6/2002	23	481.6	4839.3	849660.1	683.8	2025.80	16599.70		20.3	20.4	
MSCC	SRU100	2/7/2002	0	482.8	4815.1	846315.3	677.7				20.3	20.3	
MSCC	SRU100	2/7/2002	1	482.7	4768.1	846394.3	671.1				20.3	20.3	
MSCC	SRU100	2/7/2002	2	483	4789.8	843723.8	672.1	2020.90			20.2	20.3	
MSCC	SRU100	2/7/2002	3	483.7	4747.7	842163.3	664.9				20.2	20.3	
MSCC	SRU100	2/7/2002	4	480.4	4666.8	856302.1	664.6				20.4	20.3	

MSCC	SRU100	2/7/2002	5	475.5	4569.4	862642	655.5	1985.00			20.3	20.3	
MSCC	SRU100	2/7/2002	6	473.6	4621.7	871514.2	669.8				20.3	20.2	
MSCC	SRU100	2/7/2002	7	477.5	4706.2	850145	665.4				20.1	20.2	
MSCC	SRU100	2/7/2002	8	477.3	4387.6	847149.1	618.1	1953.30			20	20.2	
MSCC	SRU100	2/7/2002	9	480.8	4338.1	836112.7	603.2				19.9	19.9	
MSCC	SRU100	2/7/2002	10	475.6	3897.1	846827.6	548.8				19.9	19.9	
MSCC	SRU100	2/7/2002	11	474.3	3846.4	827512.1	529.3	1681.30			19.4	19.9	
MSCC	SRU100	2/7/2002	12	482	4398.3	795763.6	582.1				19	18.8	
MSCC	SRU100	2/7/2002	13	479.7	4301.4	785829.1	562.1				18.7	18.8	
MSCC	SRU100	2/7/2002	14	472.1	4156.9	812008.6	561.3	1705.50			19	18.8	
MSCC	SRU100	2/7/2002	15	468.7	3968.6	818417.1	540.1				19	18.8	
MSCC	SRU100	2/7/2002	16	476	4123.1	790980.1	542.4				18.7	18.8	
MSCC	SRU100	2/7/2002	17	475.7	4024.1	795488.7	532.3	1614.80			18.7	18.8	
MSCC	SRU100	2/7/2002	18	475.1	3875.2	802629.8	517.3				18.9	18.6	
MSCC	SRU100	2/7/2002	19	481.5	3801.5	762714.1	482.2				18.2	18.6	
MSCC	SRU100	2/7/2002	20	482.4	3901	770578.6	499.9	1499.40			18.5	18.6	
MSCC	SRU100	2/7/2002	21	492.2	4250.5	748487.1	529.1				18.4	18.4	
MSCC	SRU100	2/7/2002	22	492.4	4264.7	748328.9	530.7				18.5	18.4	
MSCC	SRU100	2/7/2002	23	484.7	3972.3	767628.2	507.1	1566.90	14027.10		18.6	18.4	
MSCC	SRU100	2/8/2002	0	477.5	3715.3	790345.8	488.3				18.9	18.9	
MSCC	SRU100	2/8/2002	1	480.6	3851.2	780404.2	499.8				18.8	18.9	
MSCC	SRU100	2/8/2002	2	482.6	3924.6	772340.9	504.1	1492.20			18.8	18.9	
MSCC	SRU100	2/8/2002	3	485.9	4057.4	767790.6	518.1				18.8	18.9	
MSCC	SRU100	2/8/2002	4	487.1	4088.9	766235.8	521				18.9	18.9	
MSCC	SRU100	2/8/2002	5	494.1	4383.3	743997.5	542.3	1581.40			18.7	18.9	
MSCC	SRU100	2/8/2002	6	500.6	4735.1	734338.5	578.3				18.6	18.8	
MSCC	SRU100	2/8/2002	7	487.5	3992	763459.8	506.8				18.9	18.8	
MSCC	SRU100	2/8/2002	8	472.9	3526.9	794292.4	465.9	1551.00			18.9	18.8	
MSCC	SRU100	2/8/2002	9	481.3	4086.5	779219.8	529.5				18.9	18.8	
MSCC	SRU100	2/8/2002	10	484.6	4215	768948.2	539				18.7	18.8	
MSCC	SRU100	2/8/2002	11	481	4040.4	794172.3	533.6	1602.10			19.2	18.8	
MSCC	SRU100	2/8/2002	12	483.8	4408.1	772385.8	566.2				18.7	18.8	
MSCC	SRU100	2/8/2002	13	477.1	4009.4	796947.6	531.4				19	18.8	
MSCC	SRU100	2/8/2002	14	476.7	4498.8	800884.9	599.2	1696.80			19	18.8	
MSCC	SRU100	2/8/2002	15	479.6	4653.5	800016.3	619.1				19.1	19	
MSCC	SRU100	2/8/2002	16	481.5	4514.4	790085.6	593.1				18.9	19	
MSCC	SRU100	2/8/2002	17	477.1	4293.1	812903	580.4	1792.60			19.1	19	

MSCC	SRU100	2/8/2002	18	473.2	4187.1	826931.6	575.8				19.2	19.3	
MSCC	SRU100	2/8/2002	19	471.1	4128.1	838119.8	575.4				19.3	19.3	
MSCC	SRU100	2/8/2002	20	470.2	4139.5	849090.8	584.5	1735.70			19.4	19.3	
MSCC	SRU100	2/8/2002	21	471.5	4230.3	844610.1	594.2				19.3	19.2	
MSCC	SRU100	2/8/2002	22	475.1	4366.7	833902.4	605.6				19.2	19.2	
MSCC	SRU100	2/8/2002	23	474.3	4368.5	833570.5	605.6	1805.40	13257.20		19.1	19.2	
MSCC	SRU100	2/9/2002	0	474	4233.8	834084.8	587.3				19	18.7	
MSCC	SRU100	2/9/2002	1	483.5	4343.5	795882	574.9				18.5	18.7	
MSCC	SRU100	2/9/2002	2	487.7	4328.8	796698.1	573.5	1735.70			18.6	18.7	
MSCC	SRU100	2/9/2002	3	489.9	4386.7	789298.1	575.8				18.5	18.5	
MSCC	SRU100	2/9/2002	4	490.5	4361	788685.5	572				18.5	18.5	
MSCC	SRU100	2/9/2002	5	494.6	4617.3	776829.9	596.5	1744.30			18.3	18.5	
MSCC	SRU100	2/9/2002	6	494.4	4741.4	769763.4	607				18	18.1	
MSCC	SRU100	2/9/2002	7	493.9	4601	777419.6	594.8				18.2	18.1	
MSCC	SRU100	2/9/2002	8	489.6	4447.7	788959.9	583.6	1785.40			18.2	18.1	
MSCC	SRU100	2/9/2002	9	486.4	4415.5	801545.3	588.6				18.4	18.3	
MSCC	SRU100	2/9/2002	10	478	4006.1	815947.3	543.6				18.3	18.3	
MSCC	SRU100	2/9/2002	11	477.6	3927.8	813760.6	531.5	1663.70			18.3	18.3	
MSCC	SRU100	2/9/2002	12	479.8	3957.4	806291.4	530.6				18.2	18.2	
MSCC	SRU100	2/9/2002	13	479.8	3860.3	803027.1	515.5				18.1	18.2	
MSCC	SRU100	2/9/2002	14	475.8	3775.9	817024.5	513	1559.10			18.3	18.2	
MSCC	SRU100	2/9/2002	15	481.7	4136.8	801470.9	551.4				18.2	18.1	
MSCC	SRU100	2/9/2002	16	483	4082.9	793567.4	538.8				18	18.1	
MSCC	SRU100	2/9/2002	17	493.7	4515.7	776622.9	583.2	1673.40			18.1	18.1	
MSCC	SRU100	2/9/2002	18	486.8	4144.3	774599.3	533.8				17.8	17.7	
MSCC	SRU100	2/9/2002	19	486.2	3843.4	771781.2	493.3				17.7	17.7	
MSCC	SRU100	2/9/2002	20	492.3	4285.7	767264.3	546.8	1573.90			17.8	17.7	
MSCC	SRU100	2/9/2002	21	496.1	4413.4	758327.3	556.6				17.8	17.9	
MSCC	SRU100	2/9/2002	22	495.7	4347.1	767047.4	554.5				18	17.9	
MSCC	SRU100	2/9/2002	23	493.9	4394.2	780187.5	570.1	1681.20	13416.70		18.2	17.9	
MSCC	SRU100	2/10/2002	0	494.2	4454	776974.6	575.5				18.2	18.2	
MSCC	SRU100	2/10/2002	1	494.7	4613.8	773337.5	593.4				18.2	18.2	
MSCC	SRU100	2/10/2002	2	493.6	4448.7	770309.3	569.9	1738.80			18.1	18.2	
MSCC	SRU100	2/10/2002	3	487.7	4206.9	788890.7	551.9				18.3	18.2	
MSCC	SRU100	2/10/2002	4	488.8	4322.3	779660.6	560.4				18.1	18.2	
MSCC	SRU100	2/10/2002	5	486.8	4062.4	785698	530.8	1643.10			18.2	18.2	
MSCC	SRU100	2/10/2002	6	482.6	3951.2	795407.8	522.7				18.2	18.2	

MSCC	SRU100	2/10/2002	7	479.7	4097.6	804272.2	548.1				18.3	18.2	
MSCC	SRU100	2/10/2002	8	477.2	3911.4	810236.7	527	1597.80			18.4	18.2	
MSCC	SRU100	2/10/2002	9	478.8	3784.3	802134.9	504.8				18.3	18.2	
MSCC	SRU100	2/10/2002	10	483.7	4124.1	787876.7	540.4				18.2	18.2	
MSCC	SRU100	2/10/2002	11	478.3	3560.2	792047.1	468.9	1514.10			18.1	18.2	
MSCC	SRU100	2/10/2002	12	479.1	3641.5	783700.2	474.6				18	18	
MSCC	SRU100	2/10/2002	13	479.2	3622.1	785079.7	472.9				18	18	
MSCC	SRU100	2/10/2002	14	486.8	4025.9	767517.6	513.9	1461.40			18	18	
MSCC	SRU100	2/10/2002	15	485.8	4109.4	791229.9	540.7				18.6	18.2	
MSCC	SRU100	2/10/2002	16	476.3	3644.6	786510.4	476.7				18.1	18.2	
MSCC	SRU100	2/10/2002	17	477	3459.6	775528.4	446.2	1463.60			17.9	18.2	
MSCC	SRU100	2/10/2002	18	475.3	3510.2	786362.8	459				18.1	18.2	
MSCC	SRU100	2/10/2002	19	473.3	4540.1	790241.1	596.6				18.2	18.2	
MSCC	SRU100	2/10/2002	20	471.7	4001.4	800751.1	532.8	1588.40			18.4	18.2	
MSCC	SRU100	2/10/2002	21	473.7	3641.5	791325.4	479.2				18.3	18.3	
MSCC	SRU100	2/10/2002	22	478.8	3776.4	777675.1	488.4				18.3	18.3	
MSCC	SRU100	2/10/2002	23	470.4	3382.8	800076.7	450.1	1417.70	12424.90		18.5	18.3	
MSCC	SRU100	2/11/2002	0	472	3529.7	790262.7	463.9				18.4	18.5	
MSCC	SRU100	2/11/2002	1	465.5	3221.2	810894.6	434.4				18.6	18.5	
MSCC	SRU100	2/11/2002	2	472.7	3657.6	790680.2	480.9	1379.20			18.4	18.5	
MSCC	SRU100	2/11/2002	3	475.2	3650.2	786059.5	477.2				18.4	18.4	
MSCC	SRU100	2/11/2002	4	471.4	3451.7	792820.4	455.1				18.4	18.4	
MSCC	SRU100	2/11/2002	5	471.4	3534.2	788517.6	463.4	1395.70			18.3	18.4	
MSCC	SRU100	2/11/2002	6	478.8	3630.2	785152.3	474				18.4	18.5	
MSCC	SRU100	2/11/2002	7	477.6	3601.5	791324.9	474				18.5	18.5	
MSCC	SRU100	2/11/2002	8	471	3375.9	818899.4	459.7	1407.70			18.8	18.5	
MSCC	SRU100	2/11/2002	9	468.8	3616.9	858127	516.2				19.5	19.5	
MSCC	SRU100	2/11/2002	10	465.5	3484	865039.7	501.2				19.5	19.5	
MSCC	SRU100	2/11/2002	11	463.6	3377.4	876111.5	492.1	1509.50			19.6	19.5	
MSCC	SRU100	2/11/2002	12	465.9	3424.8	860572.1	490.1				19.4	19.3	
MSCC	SRU100	2/11/2002	13	471.8	3770.6	842918.3	528.6				19.2	19.3	
MSCC	SRU100	2/11/2002	14	465	3402.5	849259.6	480.5	1499.20			19.1	19.3	
MSCC	SRU100	2/11/2002	15	467.4	3454.7	834846.4	479.6				18.8	19.1	
MSCC	SRU100	2/11/2002	16	465.4	3200.4	860937.8	458.2				19.3	19.1	
MSCC	SRU100	2/11/2002	17	465.8	3450	863897.1	495.7	1433.50			19.4	19.1	
MSCC	SRU100	2/11/2002	18	470.2	3695	834334.7	512.7				18.9	18.8	
MSCC	SRU100	2/11/2002	19	475.3	3673.8	826100.4	504.7				18.9	18.8	

MSCC	SRU100	2/11/2002	20	478.2	3963.9	816919.9	538.5	1555.90			18.7	18.8	
MSCC	SRU100	2/11/2002	21	477.5	3757.6	819728.2	512.2				18.8	18.8	
MSCC	SRU100	2/11/2002	22	477.3	3533.3	819962.3	481.8				18.8	18.8	
MSCC	SRU100	2/11/2002	23	475.2	3424.4	829673.9	472.5	1466.50	11647.20		18.9	18.8	
MSCC	SRU100	2/12/2002	0	475.8	3590.8	822989.6	491.4				18.8	18.8	
MSCC	SRU100	2/12/2002	1	475.3	3498	826074.4	480.5				18.8	18.8	
MSCC	SRU100	2/12/2002	2	473.3	3547.9	830632.1	490.1	1462.00			18.8	18.8	
MSCC	SRU100	2/12/2002	3	472.7	3659.5	835478.8	508.5				18.9	19	
MSCC	SRU100	2/12/2002	4	472.3	3701.5	840989.8	517.7				19	19	
MSCC	SRU100	2/12/2002	5	471	3570.4	844539.3	501.4	1527.60			19	19	
MSCC	SRU100	2/12/2002	6	472.1	3858	842415.1	540.5				19	19	
MSCC	SRU100	2/12/2002	7	469.9	3776	850015.6	533.8				19.1	19	
MSCC	SRU100	2/12/2002	8	470.6	3755.3	849470.4	530.5	1604.80			19.1	19	
MSCC	SRU100	2/12/2002	9	471.7	3583.6	845122.9	503.7				19.1	19.1	
MSCC	SRU100	2/12/2002	10	469.8	3645.9	856264.5	519.2				19.2	19.1	
MSCC	SRU100	2/12/2002	11	471	3855.5	856411.5	549.1	1572.00			19.3	19.1	
MSCC	SRU100	2/12/2002	12	473.6	3599	840150	502.8				19.1	19	
MSCC	SRU100	2/12/2002	13	476.2	3889.9	829310.5	536.5				19	19	
MSCC	SRU100	2/12/2002	14	477.7	4066.4	826679.1	559	1598.30			19	19	
MSCC	SRU100	2/12/2002	15	484	4344.4	803456.5	580.5				18.7	18.8	
MSCC	SRU100	2/12/2002	16	482.4	4024.2	811362.9	543				18.8	18.8	
MSCC	SRU100	2/12/2002	17	480.1	4001.4	804548.4	535.4	1658.90			18.6	18.8	
MSCC	SRU100	2/12/2002	18	473.3	4701.9	828229	647.6				18.9	19	
MSCC	SRU100	2/12/2002	19	477	5836.4	826290.4	802				19	19	
MSCC	SRU100	2/12/2002	20	482.9	5734.4	816415.7	778.6	2228.20			19	19	
MSCC	SRU100	2/12/2002	21	476.4	4070.7	831105.5	562.6				19.1	19.1	
MSCC	SRU100	2/12/2002	22	476.8	4959.3	831637.9	685.9				19.2	19.1	
MSCC	SRU100	2/12/2002	23	476.9	4533	826170.8	622.8	1871.30	13523.10		19.1	19.1	
MSCC	SRU100	2/13/2002	0	479.2	4545.7	828148.3	626				19.3	19.2	
MSCC	SRU100	2/13/2002	1	477.9	4222.3	828938.3	582.1				19.2	19.2	
MSCC	SRU100	2/13/2002	2	478.5	4326.5	825429.2	593.9	1802.00			19.2	19.2	
MSCC	SRU100	2/13/2002	3	478.6	4248.5	827809.1	584.9				19.3	19.3	
MSCC	SRU100	2/13/2002	4	476	4092.8	833076.2	567				19.3	19.3	
MSCC	SRU100	2/13/2002	5	476.1	4120.1	831926.3	570	1721.90			19.4	19.3	
MSCC	SRU100	2/13/2002	6	477.6	4293.1	829805.6	592.4				19.3	19.3	
MSCC	SRU100	2/13/2002	7	479.3	4210.5	819229.9	573.6				19.2	19.3	
MSCC	SRU100	2/13/2002	8	478.2	4121.8	826601.7	566.6	1732.60			19.4	19.3	

MSCC	SRU100	2/13/2002	9	480.9	4164.9	814868	564.4				19.3	19.1	
MSCC	SRU100	2/13/2002	10	487.8	4364.6	785918.1	570.4				18.9	19.1	
MSCC	SRU100	2/13/2002	11	494.7	4558.7	763813.9	579.1	1713.90			18.7	19.1	
MSCC	SRU100	2/13/2002	12	502.7	4753.2	741589.4	586.2				18.6	18.6	
MSCC	SRU100	2/13/2002	13	500.9	4467.6	739975.4	549.8				18.5	18.6	
MSCC	SRU100	2/13/2002	14	497.7	4384	745010.7	543.2	1679.20			18.6	18.6	
MSCC	SRU100	2/13/2002	15	487.8	3891.1	766835.9	496.2				18.8	18.8	
MSCC	SRU100	2/13/2002	16	488.8	4087.9	770857.9	524				18.9	18.8	
MSCC	SRU100	2/13/2002	17	486.2	3947.9	780077.6	512.2	1532.40			19.1	18.8	
MSCC	SRU100	2/13/2002	18	493.1	4305.1	757910.7	542.6				18.8	18.9	
MSCC	SRU100	2/13/2002	19	484.4	3771.3	777027.6	487.3				19	18.9	
MSCC	SRU100	2/13/2002	20	483.3	3831.9	774051.3	493.3	1523.20			18.8	18.9	
MSCC	SRU100	2/13/2002	21	480.8	3702.1	778514.6	479.3				18.8	18.8	
MSCC	SRU100	2/13/2002	22	484.8	3806.6	772857.4	489.2				18.8	18.8	
MSCC	SRU100	2/13/2002	23	478.1	3513.8	816932.9	477.4	1445.90	13151.10		19.5	18.8	
MSCC	SRU100	2/14/2002	0	479.4	4119.5	818543.4	560.8				19.5	19.4	
MSCC	SRU100	2/14/2002	1	474.6	3901	821553.4	533				19.3	19.4	
MSCC	SRU100	2/14/2002	2	475	3995.5	823844.6	547.4	1641.20			19.3	19.4	
MSCC	SRU100	2/14/2002	3	479.6	4144.6	813193.7	560.5				19.3	19.4	
MSCC	SRU100	2/14/2002	4	477.4	3985.2	835964.3	554				19.6	19.4	
MSCC	SRU100	2/14/2002	5	480	4320.7	825398.6	593.1	1707.60			19.4	19.4	
MSCC	SRU100	2/14/2002	6	480.5	4307.4	822045.1	588.9				19.3	19.2	
MSCC	SRU100	2/14/2002	7	482.5	4354.2	813608.3	589.1				19.2	19.2	
MSCC	SRU100	2/14/2002	8	481.4	4160.1	823179.3	569.5	1747.50			19.3	19.2	
MSCC	SRU100	2/14/2002	9	478.4	4196.2	830797.6	579.8				19.3	19.4	
MSCC	SRU100	2/14/2002	10	478.8	4293.1	834213.3	595.6				19.4	19.4	
MSCC	SRU100	2/14/2002	11	476.6	3761	829615.1	518.9	1694.30			19.2	19.4	
MSCC	SRU100	2/14/2002	12	485.5	4439.1	805976.4	595				19	18.9	
MSCC	SRU100	2/14/2002	13	494.2	4968.1	781224.8	645.4				18.8	18.9	
MSCC	SRU100	2/14/2002	14	493.9	5132.1	781753.6	667.2	1907.60			18.8	18.9	
MSCC	SRU100	2/14/2002	15	486.2	4194.6	800436.1	558.4				18.9	18.9	
MSCC	SRU100	2/14/2002	16	486.9	4193	796483.1	555.4				18.9	18.9	
MSCC	SRU100	2/14/2002	17	484.3	3865.4	789969.4	507.8	1621.60			18.6	18.9	
MSCC	SRU100	2/14/2002	18	481.3	3892.3	801321.5	518.7				18.7	18.8	
MSCC	SRU100	2/14/2002	19	484.7	4308.1	800452.6	573.5				18.8	18.8	
MSCC	SRU100	2/14/2002	20	494.9	8319.9	799199.5	1105.8	2198.00			19.2	18.8	
MSCC	SRU100	2/14/2002	21	508.2	7061.8	827462.8	971.8				20.5	21	

MSCC	SRU100	2/14/2002	22	528.3	5846.7	826752.8	803.9				21.4	21	
MSCC	SRU100	2/14/2002	23	527.3	4454.2	813298.8	602.4	2378.10	14895.90		21	21	
MSCC	SRU100	2/15/2002	0	503.9	4064.9	810712.9	548				19.9	19.7	
MSCC	SRU100	2/15/2002	1	492.6	4162.9	812641.5	562.6				19.5	19.7	
MSCC	SRU100	2/15/2002	2	487.8	4120.1	811225	555.8	1666.40			19.2	19.7	
MSCC	SRU100	2/15/2002	3	484.6	4054.2	815516.3	549.8				19.2	19.2	
MSCC	SRU100	2/15/2002	4	485	4189.5	813460.3	566.8				19.2	19.2	
MSCC	SRU100	2/15/2002	5	480.8	4000.4	818153	544.3	1660.90			19.1	19.2	
MSCC	SRU100	2/15/2002	6	482.5	4276	820358.1	583.4				19.2	19.2	
MSCC	SRU100	2/15/2002	7	481.1	4015.7	820872.6	548.2				19.2	19.2	
MSCC	SRU100	2/15/2002	8	484.9	4268.3	809600.8	574.7	1706.30			19.1	19.2	
MSCC	SRU100	2/15/2002	9	493.6	4523.7	787596	592.5				18.9	18.7	
MSCC	SRU100	2/15/2002	10	497.9	4601.8	766689.4	586.7				18.5	18.7	
MSCC	SRU100	2/15/2002	11	493.9	4218.7	769010.9	539.5	1718.70			18.4	18.7	
MSCC	SRU100	2/15/2002	12	492.8	4107.9	767946.1	524.6				18.4	18.4	
MSCC	SRU100	2/15/2002	13	490.7	4006.9	768885.1	512.3				18.3	18.4	
MSCC	SRU100	2/15/2002	14	490.1	4108.2	769460.1	525.7	1562.60			18.3	18.4	
MSCC	SRU100	2/15/2002	15	490.2	4064.7	765437.6	517.4				18.2	18.3	
MSCC	SRU100	2/15/2002	16	492.2	4527.6	763012.3	574.5				18.3	18.3	
MSCC	SRU100	2/15/2002	17	490.8	4706.5	767387.4	600.6	1692.50			18.3	18.3	
MSCC	SRU100	2/15/2002	18	489	4599.9	774358.3	592.4				18.4	18.4	
MSCC	SRU100	2/15/2002	19	487.1	3980.5	782192.8	517.8				18.5	18.4	
MSCC	SRU100	2/15/2002	20	481.3	3593	799356.9	477.6	1587.80			18.6	18.4	
MSCC	SRU100	2/15/2002	21	482.3	3752.2	798983.2	498.6				18.7	18.7	
MSCC	SRU100	2/15/2002	22	478.4	3610.2	810761.1	486.8				18.8	18.7	
MSCC	SRU100	2/15/2002	23	476.2	3550.8	813124.7	480.1	1465.50	13060.70		18.8	18.7	
MSCC	SRU100	2/16/2002	0	479.9	3721.1	806953.1	499.4				18.8	18.8	
MSCC	SRU100	2/16/2002	1	478	3659.4	809811.7	492.8				18.8	18.8	
MSCC	SRU100	2/16/2002	2	479	3786.5	805136.8	507	1499.20			18.7	18.8	
MSCC	SRU100	2/16/2002	3	477.4	3678.2	810768.8	495.9				18.8	19	
MSCC	SRU100	2/16/2002	4	479.1	3838	820983.1	524				19.1	19	
MSCC	SRU100	2/16/2002	5	474	3670.4	828499.7	505.7	1525.60			19	19	
MSCC	SRU100	2/16/2002	6	476.4	4169.3	821746.4	569.8				18.9	19.1	
MSCC	SRU100	2/16/2002	7	471.6	3614.4	839882.3	504.8				19.2	19.1	
MSCC	SRU100	2/16/2002	8	472.2	3619.7	834699.6	502.4	1577.00			19.1	19.1	
MSCC	SRU100	2/16/2002	9	478.6	3823.6	808336.1	514				18.8	18.6	
MSCC	SRU100	2/16/2002	10	483.4	3911.7	790484.3	514.2				18.6	18.6	

MSCC	SRU100	2/16/2002	11	489.7	3999.9	768147.2	511	1539.20			18.4	18.6	
MSCC	SRU100	2/16/2002	12	494	4291.4	753680.9	537.9				18.3	18.4	
MSCC	SRU100	2/16/2002	13	483.3	3736.3	781069.5	485.3				18.5	18.4	
MSCC	SRU100	2/16/2002	14	484.1	3813.7	768559.3	487.4	1510.60			18.3	18.4	
MSCC	SRU100	2/16/2002	15	487.4	4077.5	757784	513.8				18.2	18.3	
MSCC	SRU100	2/16/2002	16	478.5	3642.3	784272.6	475				18.4	18.3	
MSCC	SRU100	2/16/2002	17	476.5	3933.1	781774.9	511.3	1500.10			18.3	18.3	
MSCC	SRU100	2/16/2002	18	475.7	3606.4	786356.3	471.6				18.4	18.5	
MSCC	SRU100	2/16/2002	19	476.8	3683	792714.9	485.5				18.6	18.5	
MSCC	SRU100	2/16/2002	20	479.1	3506.7	799944.1	466.5	1423.60			18.9	18.5	
MSCC	SRU100	2/16/2002	21	482.5	4276.2	811793.3	577.3				19.3	19.5	
MSCC	SRU100	2/16/2002	22	486.9	5017.3	813835.4	679				19.6	19.5	
MSCC	SRU100	2/16/2002	23	499.2	4692.7	771138.6	601.8	1858.10	12433.40		19.1	19.5	
MSCC	SRU100	2/17/2002	0	494.7	4419.4	791905.1	582				19.5	19.6	
MSCC	SRU100	2/17/2002	1	493.3	4242.5	799994.8	564.4				19.7	19.6	
MSCC	SRU100	2/17/2002	2	502.6	4875.3	784275.1	635.9	1782.30			19.7	19.6	
MSCC	SRU100	2/17/2002	3	498.9	4487.9	786783.1	587.2				19.6	19.7	
MSCC	SRU100	2/17/2002	4	498.7	4807.9	791216.6	632.6				19.8	19.7	
MSCC	SRU100	2/17/2002	5	494.4	4457.9	795684.7	589.9	1809.70			19.7	19.7	
MSCC	SRU100	2/17/2002	6	504.8	5175.2	770592.3	663.2				19.5	19.4	
MSCC	SRU100	2/17/2002	7	503.4	4820.1	768938.6	616.4				19.5	19.4	
MSCC	SRU100	2/17/2002	8	504	4744	764241	602.9	1882.50			19.4	19.4	
MSCC	SRU100	2/17/2002	9	505.6	4683.4	758086.3	590.4				19.3	19.2	
MSCC	SRU100	2/17/2002	10	510.8	4648.2	743389.6	574.6				19.2	19.2	
MSCC	SRU100	2/17/2002	11	507.2	4317.5	744031.8	534.2	1699.20			19	19.2	
MSCC	SRU100	2/17/2002	12	505.8	4321	744091.8	534.7				19	19	
MSCC	SRU100	2/17/2002	13	510.7	4623.4	735962.5	565.9				19	19	
MSCC	SRU100	2/17/2002	14	513.3	4685.1	725290.5	565.1	1665.70			18.9	19	
MSCC	SRU100	2/17/2002	15	513.7	4527.9	732690.1	551.7				19.1	19	
MSCC	SRU100	2/17/2002	16	522.7	5586.2	714098.9	663.4				19	19	
MSCC	SRU100	2/17/2002	17	516.2	4717.3	722504.1	566.8	1781.90			18.9	19	
MSCC	SRU100	2/17/2002	18	505.5	4715.1	745560.3	584.6				19.1	19	
MSCC	SRU100	2/17/2002	19	501.9	4536.9	749569.5	565.5				19	19	
MSCC	SRU100	2/17/2002	20	502.3	4323.7	752158.8	540.8	1690.90			19.1	19	
MSCC	SRU100	2/17/2002	21	502.1	4414.9	752026.2	552.1				19.1	19.2	
MSCC	SRU100	2/17/2002	22	495.1	4105.5	772298.4	527.3				19.3	19.2	
MSCC	SRU100	2/17/2002	23	494.1	4139.3	771197.9	530.9	1610.30	13922.50		19.2	19.2	

MSCC	SRU100	2/18/2002	0	482.7	3675.3	807313.5	493.4				19.6	19.2	
MSCC	SRU100	2/18/2002	1	490.3	3975.5	767185.4	507.2				18.9	19.2	
MSCC	SRU100	2/18/2002	2	494.5	3921.3	755235.1	492.5	1493.10			18.8	19.2	
MSCC	SRU100	2/18/2002	3	510.6	4695.2	725416	566.4				18.7	18.8	
MSCC	SRU100	2/18/2002	4	509.3	4615.9	732609.9	562.4				18.8	18.8	
MSCC	SRU100	2/18/2002	5	505.2	4244.5	741920.6	523.7	1652.50			18.9	18.8	
MSCC	SRU100	2/18/2002	6	510.3	4725	731719.3	575				18.7	18.8	
MSCC	SRU100	2/18/2002	7	514.9	4986.8	724161.5	600.5				18.8	18.8	
MSCC	SRU100	2/18/2002	8	514.5	4829	722844	580.5	1756.00			18.8	18.8	
MSCC	SRU100	2/18/2002	9	519.5	4974.7	714216.3	590.9				18.7	19.1	
MSCC	SRU100	2/18/2002	10	512.2	4561.2	754641.7	572.4				19.5	19.1	
MSCC	SRU100	2/18/2002	11	509.1	4685.6	747060.8	582.1	1745.40			19.1	19.1	
MSCC	SRU100	2/18/2002	12	511.7	4535	737380.2	556.1				19	19	
MSCC	SRU100	2/18/2002	13	512.5	4583.6	736526.9	561.4				19	19	
MSCC	SRU100	2/18/2002	14	510.8	4546.6	735799.3	556.3	1673.80			18.9	19	
MSCC	SRU100	2/18/2002	15	514.5	5575.5	728748	675.7				18.9	18.9	
MSCC	SRU100	2/18/2002	16	512.8	5585.7	733309.3	681.2				18.9	18.9	
MSCC	SRU100	2/18/2002	17	504.7	4449.5	750512.5	555.3	1912.20			19	18.9	
MSCC	SRU100	2/18/2002	18	503.1	4462.1	756865.8	561.6				19.1	19.1	
MSCC	SRU100	2/18/2002	19	500.5	4534.7	764176.1	576.3				19.2	19.1	
MSCC	SRU100	2/18/2002	20	494.8	4250.1	785116.8	554.9	1692.80			19.4	19.1	
MSCC	SRU100	2/18/2002	21	490.5	4238.4	800167.9	564				19.6	19.5	
MSCC	SRU100	2/18/2002	22	499.3	4690.1	776121.4	605.3				19.3	19.5	
MSCC	SRU100	2/18/2002	23	500.6	4569.1	778768.8	591.7	1761.00	13686.80		19.4	19.5	
MSCC	SRU100	2/19/2002	0	496.7	4328.1	788220.6	567.3				19.5	19.4	
MSCC	SRU100	2/19/2002	1	498.6	4437.4	782985.4	577.8				19.4	19.4	
MSCC	SRU100	2/19/2002	2	496.7	4462	783687.9	581.5	1726.60			19.4	19.4	
MSCC	SRU100	2/19/2002	3	492.6	4337.9	795548.6	573.9				19.5	19.6	
MSCC	SRU100	2/19/2002	4	490.5	4598	807901.4	617.8				19.7	19.6	
MSCC	SRU100	2/19/2002	5	491.4	4669.3	804057.1	624.4	1816.10			19.6	19.6	
MSCC	SRU100	2/19/2002	6	489.2	4590	815407.1	622.4				19.7	19.7	
MSCC	SRU100	2/19/2002	7	492.1	4837.2	807027.8	649.2				19.7	19.7	
MSCC	SRU100	2/19/2002	8	473	3821.6	820552.6	521.5	1793.10			19.2	19.7	
MSCC	SRU100	2/19/2002	9	473.1	3508.4	802851.7	468.4				18.8	18.5	
MSCC	SRU100	2/19/2002	10	475.1	3725.4	772751.9	478.7				18.2	18.5	
MSCC	SRU100	2/19/2002	11	473.8	3817	748282.9	475	1422.10			17.5	18.5	
MSCC	SRU100	2/19/2002	12	459.3	2853.9	747348.9	354.7				17	16.1	

MSCC	SRU100	2/19/2002	13	464.1	3065.6	696790.2	355.2				16	16.1	
MSCC	SRU100	2/19/2002	14	472.1	3297.6	648919.3	355.9	1065.80			15.2	16.1	
MSCC	SRU100	2/19/2002	15	471.9	3087.3	660096.1	338.9				15.5	15.3	
MSCC	SRU100	2/19/2002	16	472.7	3108.2	648586.5	335.3				15.2	15.3	
MSCC	SRU100	2/19/2002	17	473.9	3041.9	646958.3	327.3	1001.50			15.2	15.3	
MSCC	SRU100	2/19/2002	18	470.2	3037	617515.9	311.9				14.4	14.3	
MSCC	SRU100	2/19/2002	19	471.3	3169.7	608490.9	320.7				14.2	14.3	
MSCC	SRU100	2/19/2002	20	474.2	3101.5	604012	311.5	944.10			14.2	14.3	
MSCC	SRU100	2/19/2002	21	473.3	3049	605918.1	307.2				14.2	14.3	
MSCC	SRU100	2/19/2002	22	477.9	3184.9	603835.9	319.8				14.4	14.3	
MSCC	SRU100	2/19/2002	23	470.5	2995	617422.9	307.5	934.50	10703.80		14.4	14.3	
MSCC	SRU100	2/20/2002	0	466.7	2900.8	622179.9	300.1				14.4	14.4	
MSCC	SRU100	2/20/2002	1	469.7	3040.4	617721.4	312.3				14.4	14.4	
MSCC	SRU100	2/20/2002	2	466.1	2862.5	622613.3	296.4	908.80			14.4	14.4	
MSCC	SRU100	2/20/2002	3	469.4	3055.3	616136.5	313.1				14.4	14.4	
MSCC	SRU100	2/20/2002	4	468.9	3060.5	618479.9	314.8				14.4	14.4	
MSCC	SRU100	2/20/2002	5	467.9	2982.4	619005.6	307	934.90			14.3	14.4	
MSCC	SRU100	2/20/2002	6	470.1	3183.2	617418.6	326.8				14.3	14.3	
MSCC	SRU100	2/20/2002	7	476.8	3392.5	608830.4	343.5				14.4	14.3	
MSCC	SRU100	2/20/2002	8	483.2	3554.9	598547.2	353.8	1024.10			14.3	14.3	
MSCC	SRU100	2/20/2002	9	473.8	3126.1	613327.5	318.9				14.3	14.2	
MSCC	SRU100	2/20/2002	10	459.8	2860.3	630501.2	299.9				14.2	14.2	
MSCC	SRU100	2/20/2002	11	452.3	2871.7	636737.3	304.1	922.90			14.1	14.2	
MSCC	SRU100	2/20/2002	12	452.4	2906.9	632928.4	306				14	14.1	
MSCC	SRU100	2/20/2002	13	450.7	2975.6	639209	316.3				14.1	14.1	
MSCC	SRU100	2/20/2002	14	449.5	2928.8	642695.8	313	935.30			14.1	14.1	
MSCC	SRU100	2/20/2002	15	451.9	3063.4	636943.6	324.5				14	14.1	
MSCC	SRU100	2/20/2002	16	452.7	3168.3	644516.4	339.6				14.2	14.1	
MSCC	SRU100	2/20/2002	17	457.1	3372.7	632352.9	354.7	1018.80			14	14.1	
MSCC	SRU100	2/20/2002	18	455.3	2958.9	624269.4	307.2				13.7	13.7	
MSCC	SRU100	2/20/2002	19	460	3123.8	611474.9	317.7				13.6	13.7	
MSCC	SRU100	2/20/2002	20	457.6	3035.5	622358.2	314.2	939.10			13.7	13.7	
MSCC	SRU100	2/20/2002	21	456.3	3072.5	627905.6	320.8				13.8	13.8	
MSCC	SRU100	2/20/2002	22	460	3137.9	624540.6	325.9				13.8	13.8	
MSCC	SRU100	2/20/2002	23	461.2	3058.4	623823.5	317.3	964.00	7647.90		13.8	13.8	
MSCC	SRU100	2/21/2002	0	463.9	2968.4	623603.8	307.8				13.8	13.9	
MSCC	SRU100	2/21/2002	1	460.4	2953.8	635009.2	311.9				14	13.9	

MSCC	SRU100	2/21/2002	2	463.8	3126.9	628514.6	326.8	946.50			13.9	13.9	
MSCC	SRU100	2/21/2002	3	465.2	3039.2	628826.1	317.8				14	14.1	
MSCC	SRU100	2/21/2002	4	465	2996.5	638499.9	318.2				14.2	14.1	
MSCC	SRU100	2/21/2002	5	466.2	3131.1	636186.1	331.3	967.30			14.1	14.1	
MSCC	SRU100	2/21/2002	6	465.5	0	641303.8	366				14.1	14.2	
MSCC	SRU100	2/21/2002	7	464	0	643757.9	366				14.2	14.2	
MSCC	SRU100	2/21/2002	8	464.2	0	643108	366	1098.00			14.2	14.2	
MSCC	SRU100	2/21/2002	9	463.1	0	637944.5	366				14.1	13.9	
MSCC	SRU100	2/21/2002	10	461.4	0	635478.1	366				14	13.9	
MSCC	SRU100	2/21/2002	11	460.8	0	621998	366	1098.00			13.7	13.9	
MSCC	SRU100	2/21/2002	12	468.5	0	608762.8	366				13.7	13.8	
MSCC	SRU100	2/21/2002	13	475.3	0	598900.8	366				13.7	13.8	
MSCC	SRU100	2/21/2002	14	476.4	0	602129.9	366	1098.00			13.9	13.8	
MSCC	SRU100	2/21/2002	15	464.7	0	635285.1	366				14.3	14.2	
MSCC	SRU100	2/21/2002	16	458	0	643178.9	366				14.2	14.2	
MSCC	SRU100	2/21/2002	17	460.2	0	625067.7	366	1098.00			13.9	14.2	
MSCC	SRU100	2/21/2002	18	468.3	0	599147.1	366				13.6	13.7	
MSCC	SRU100	2/21/2002	19	470.2	0	604427.3	366				13.8	13.7	
MSCC	SRU100	2/21/2002	20	470.2	0	634261.2	366	1098.00			14.5	13.7	
MSCC	SRU100	2/21/2002	21	465.6	0	634773.2	366				14.4	14.4	
MSCC	SRU100	2/21/2002	22	464.5	0	634365.8	366				14.3	14.4	
MSCC	SRU100	2/21/2002	23	461.3	0	642711.9	366	1098.00	8501.80		14.4	14.4	
MSCC	SRU100	2/22/2002	0	460.2	0	627226.8	366				14.1	14	
MSCC	SRU100	2/22/2002	1	465.7	0	612927.9	366				13.9	14	
MSCC	SRU100	2/22/2002	2	469.3	0	613193	366	1098.00			14.1	14	
MSCC	SRU100	2/22/2002	3	474.3	0	604390.9	366				14.1	14.1	
MSCC	SRU100	2/22/2002	4	478.7	0	602058.5	366				14.2	14.1	
MSCC	SRU100	2/22/2002	5	473.9	0	636103.3	366	1098.00			14.8	14.1	
MSCC	SRU100	2/22/2002	6	468.4	0	645174.3	366				14.8	14.9	
MSCC	SRU100	2/22/2002	7	459.6	0	672292	366				15.1	14.9	
MSCC	SRU100	2/22/2002	8	451.4	0	671656.3	366	1098.00			14.8	14.9	
MSCC	SRU100	2/22/2002	9	458.3	0	649422.6	366				14.5	14.5	
MSCC	SRU100	2/22/2002	10	459.9	3737.8	644532.5	400.6				14.5	14.5	
MSCC	SRU100	2/22/2002	11	463.4	4013.2	639665.4	426.9	1193.50			14.5	14.5	
MSCC	SRU100	2/22/2002	12	460.9	3493.6	639567	371.6				14.5	14.5	
MSCC	SRU100	2/22/2002	13	459.8	3218.9	639120.4	342.1				14.5	14.5	
MSCC	SRU100	2/22/2002	14	463.3	3865.3	634645.3	408	1121.70			14.5	14.5	

MSCC	SRU100	2/22/2002	15	463.5	3670.5	636710.5	388.6				14.6	14.9	
MSCC	SRU100	2/22/2002	16	463.2	4346.9	663912.6	479.9				15.2	14.9	
MSCC	SRU100	2/22/2002	17	467.3	2957.3	654021.2	321.7	1190.20			15.1	14.9	
MSCC	SRU100	2/22/2002	18	466.6	2897.1	659911.8	317.9				15.2	15.3	
MSCC	SRU100	2/22/2002	19	468.5	3119.5	659273.7	342				15.3	15.3	
MSCC	SRU100	2/22/2002	20	467.3	3201.5	660660.3	351.7	1011.60			15.3	15.3	
MSCC	SRU100	2/22/2002	21	460.2	3735.6	669136.8	415.7				15.3	15.3	
MSCC	SRU100	2/22/2002	22	462	3103.6	669074.1	345.3				15.3	15.3	
MSCC	SRU100	2/22/2002	23	465.3	2756.2	667559.2	306	1067.00	8878.00		15.4	15.3	
MSCC	SRU100	2/23/2002	0	469.6	3077.8	666858.4	341.3				15.6	15.8	
MSCC	SRU100	2/23/2002	1	467.4	2742.5	681308.2	310.7				15.8	15.8	
MSCC	SRU100	2/23/2002	2	458	2605.2	702662.7	304.4	956.40			15.9	15.8	
MSCC	SRU100	2/23/2002	3	459.5	2697	698324.3	313.2				15.8	15.8	
MSCC	SRU100	2/23/2002	4	465.5	2651.9	688823.7	303.8				15.8	15.8	
MSCC	SRU100	2/23/2002	5	466.9	2736.8	685347.6	311.9	928.90			15.8	15.8	
MSCC	SRU100	2/23/2002	6	474	3881.3	672595.7	434.1				15.7	15.6	
MSCC	SRU100	2/23/2002	7	472.7	3516.9	669825.3	391.8				15.6	15.6	
MSCC	SRU100	2/23/2002	8	469.5	3155.9	677133.3	355.4	1181.30			15.7	15.6	
MSCC	SRU100	2/23/2002	9	468.3	3142.5	682639.4	356.7				15.8	15.8	
MSCC	SRU100	2/23/2002	10	467.2	3136.1	683621.2	356.5				15.8	15.8	
MSCC	SRU100	2/23/2002	11	465.7	3105.2	684705.5	353.6	1066.80			15.7	15.8	
MSCC	SRU100	2/23/2002	12	466	3088.7	683180.8	350.9				15.7	16.2	
MSCC	SRU100	2/23/2002	13	459.9	2840	736464.2	347.8				16.7	16.2	
MSCC	SRU100	2/23/2002	14	460.7	2825.2	767265.9	360.5	1059.20			17.5	16.2	
MSCC	SRU100	2/23/2002	15	461.3	2710.8	764142.3	344.5				17.4	17.5	
MSCC	SRU100	2/23/2002	16	464.1	2825.3	771934.2	362.7				17.7	17.5	
MSCC	SRU100	2/23/2002	17	471.8	3170.7	779970.9	411.3	1118.50			18.2	17.5	
MSCC	SRU100	2/23/2002	18	473.3	3071.1	782022.1	399.4				18.2	18.3	
MSCC	SRU100	2/23/2002	19	474.4	3029.1	785132.8	395.5				18.3	18.3	
MSCC	SRU100	2/23/2002	20	473.5	2969.1	788991.3	389.6	1184.50			18.4	18.3	
MSCC	SRU100	2/23/2002	21	472.8	3054.2	795597.6	404.1				18.4	18.5	
MSCC	SRU100	2/23/2002	22	473.3	3202.5	799578.2	425.8				18.6	18.5	
MSCC	SRU100	2/23/2002	23	473	3517.2	797985.8	466.7	1296.60	8792.20		18.5	18.5	
MSCC	SRU100	2/24/2002	0	470.3	3766.5	800244.2	501.2				18.4	18.3	
MSCC	SRU100	2/24/2002	1	468.2	3841.7	800506.4	511.4				18.3	18.3	
MSCC	SRU100	2/24/2002	2	467.7	4018.8	798665.1	533.8	1546.40			18.2	18.3	
MSCC	SRU100	2/24/2002	3	472.1	3674.7	717956.6	438.7				16.6	16.7	

MSCC	SRU100	2/24/2002	4	469.2	3182.4	730979.3	386.9				16.7	16.7	
MSCC	SRU100	2/24/2002	5	468.8	3209.6	729436.3	389.3	1214.90			16.7	16.7	
MSCC	SRU100	2/24/2002	6	466.3	0	738794.4	388.4				16.6	16.7	
MSCC	SRU100	2/24/2002	7	465	3147.5	740100.3	387.4				16.7	16.7	
MSCC	SRU100	2/24/2002	8	465.7	3144	731320.1	382.4	1158.20			16.5	16.7	
MSCC	SRU100	2/24/2002	9	461.5	2991.9	744911.3	370.6				16.6	16.6	
MSCC	SRU100	2/24/2002	10	460.2	2837	747016.6	352.4				16.6	16.6	
MSCC	SRU100	2/24/2002	11	460.2	2879.2	745053.9	356.7	1079.70			16.5	16.6	
MSCC	SRU100	2/24/2002	12	460.5	2954	748907.4	367.9				16.6	16.5	
MSCC	SRU100	2/24/2002	13	462.1	3051.9	736919.4	374				16.4	16.5	
MSCC	SRU100	2/24/2002	14	461.5	3046.7	735466	372.6	1114.50			16.4	16.5	
MSCC	SRU100	2/24/2002	15	460.8	2875.4	742222.8	354.9				16.4	16.4	
MSCC	SRU100	2/24/2002	16	460	2766.5	743950.8	342.3				16.4	16.4	
MSCC	SRU100	2/24/2002	17	460.2	2831.4	737837.5	347.4	1044.60			16.3	16.4	
MSCC	SRU100	2/24/2002	18	460.9	3046.3	730755.8	370.2				16.1	16.3	
MSCC	SRU100	2/24/2002	19	464.1	3181.1	720914.3	381.4				16	16.3	
MSCC	SRU100	2/24/2002	20	459.1	3774.2	762891.9	478.8	1230.40			16.7	16.3	
MSCC	SRU100	2/24/2002	21	462.1	3929.2	736452.1	481.2				16.2	16.1	
MSCC	SRU100	2/24/2002	22	459.9	3472.8	729650.1	421.4				15.9	16.1	
MSCC	SRU100	2/24/2002	23	465.2	3439	734528.3	420.1	1322.70	9711.40		16.2	16.1	
MSCC	SRU100	2/25/2002	0	459.2	3311.4	757790.4	417.3				16.5	16.7	
MSCC	SRU100	2/25/2002	1	463.6	4126.8	757063.1	519.6				16.6	16.7	
MSCC	SRU100	2/25/2002	2	459	6154.3	778540.7	796.8	1733.70			16.9	16.7	
MSCC	SRU100	2/25/2002	3	466.3	7192	805498.3	963.4				17.8	18.7	
MSCC	SRU100	2/25/2002	4	481.7	8370.8	853143.3	1187.6				19.5	18.7	
MSCC	SRU100	2/25/2002	5	481.2	7970.3	775164.8	1027.4	3178.40			17.7	18.7	
MSCC	SRU100	2/25/2002	6	487.6	5002.6	757834.8	630.5				17.5	17.6	
MSCC	SRU100	2/25/2002	7	487.7	3924	771675.6	503.6				17.7	17.6	
MSCC	SRU100	2/25/2002	8	489.4	6626.9	786630.8	866.9	2001.00			18.2	17.6	
MSCC	SRU100	2/25/2002	9	488	5921	788045.9	776				18.2	18.2	
MSCC	SRU100	2/25/2002	10	488.8	7494.1	795772.1	991.7				18.4	18.2	
MSCC	SRU100	2/25/2002	11	491.3	4543	778630.4	588.3	2356.00			18.1	18.2	
MSCC	SRU100	2/25/2002	12	484.7	3378.8	790212.9	444				18.1	18.3	
MSCC	SRU100	2/25/2002	13	480.5	3280.2	813720	443.9				18.4	18.3	
MSCC	SRU100	2/25/2002	14	477.8	3282.9	824819.1	450.3	1338.20			18.6	18.3	
MSCC	SRU100	2/25/2002	15	488.8	3532.6	787690.7	462.7				18.2	18.2	
MSCC	SRU100	2/25/2002	16	491.3	3401.5	784370.3	443.7				18.2	18.2	

MSCC	SRU100	2/25/2002	17	487.8	3429.8	795523.6	453.8	1360.20			18.3	18.2	
MSCC	SRU100	2/25/2002	18	488.8	3520.9	783078.6	458.5				18	18	
MSCC	SRU100	2/25/2002	19	488.4	3352.8	785005.9	437.7				18	18	
MSCC	SRU100	2/25/2002	20	492.1	3528.7	776238.7	455.5	1351.70			18	18	
MSCC	SRU100	2/25/2002	21	490.2	3406.8	780674.5	442.3				18	18	
MSCC	SRU100	2/25/2002	22	492.6	3500.3	781976.6	455.2				18.1	18	
MSCC	SRU100	2/25/2002	23	497	3671.1	782101.2	477.5	1375.00	14694.20		18.3	18	
MSCC	SRU100	2/26/2002	0	494.5	3466.2	786508.1	453.4				18.3	18.4	
MSCC	SRU100	2/26/2002	1	484.7	3152.1	804445.1	421.7				18.3	18.4	
MSCC	SRU100	2/26/2002	2	484.8	3259.6	808495.8	438.3	1313.40			18.5	18.4	
MSCC	SRU100	2/26/2002	3	487.9	3416.1	807603.9	458.8				18.6	18.7	
MSCC	SRU100	2/26/2002	4	487.6	3407	818143.2	463.6				18.9	18.7	
MSCC	SRU100	2/26/2002	5	489.1	3466	809929.4	466.8	1389.20			18.8	18.7	
MSCC	SRU100	2/26/2002	6	489.9	3685.4	803982.3	492.8				18.6	18.7	
MSCC	SRU100	2/26/2002	7	490.6	3608.3	807121.5	484.3				18.9	18.7	
MSCC	SRU100	2/26/2002	8	491.5	3576.7	798266.4	474.8	1451.90			18.7	18.7	
MSCC	SRU100	2/26/2002	9	500.2	3950.5	774605.4	508.9				18.6	18.5	
MSCC	SRU100	2/26/2002	10	502.7	3949.3	759592.6	498.9				18.4	18.5	
MSCC	SRU100	2/26/2002	11	499.4	3726.4	746160.3	462.4	1470.20			18	18.5	
MSCC	SRU100	2/26/2002	12	490.7	3288.6	760728.3	416				18	17.8	
MSCC	SRU100	2/26/2002	13	496.5	3507.6	730370.3	426				17.6	17.8	
MSCC	SRU100	2/26/2002	14	495.9	3641	750282.2	454.3	1296.30			18.1	17.8	
MSCC	SRU100	2/26/2002	15	495.7	3934	749216.6	490.2				18.1	18.3	
MSCC	SRU100	2/26/2002	16	482	3663.1	776864.6	473.2				18.2	18.3	
MSCC	SRU100	2/26/2002	17	465.4	4012.6	816573.7	544.9	1508.30			18.5	18.3	
MSCC	SRU100	2/26/2002	18	482.5	4173	811697.4	563.3				19.1	19.1	
MSCC	SRU100	2/26/2002	19	490.2	3911.3	794175.6	516.6				19	19.1	
MSCC	SRU100	2/26/2002	20	491.2	3930.2	780701.1	510.3	1590.20			18.8	19.1	
MSCC	SRU100	2/26/2002	21	493.8	4073.1	767401.1	519.8				18.6	18.6	
MSCC	SRU100	2/26/2002	22	501.1	4306.6	753134.6	539.4				18.5	18.6	
MSCC	SRU100	2/26/2002	23	508.1	4702.6	738067.7	577.2	1636.40	11655.90		18.4	18.6	
MSCC	SRU100	2/27/2002	0	507.8	4540.2	739945.7	558.7				18.4	18.7	
MSCC	SRU100	2/27/2002	1	506.6	4459.6	761072.3	564.4				18.9	18.7	
MSCC	SRU100	2/27/2002	2	495.7	4212.3	791610.5	554.5	1677.60			19.2	18.7	
MSCC	SRU100	2/27/2002	3	492.9	4192.9	789733.9	550.7				19	19.1	
MSCC	SRU100	2/27/2002	4	488.9	3953.9	809027.1	532				19.3	19.1	
MSCC	SRU100	2/27/2002	5	485.3	4073.9	821753.2	556.7	1639.40			19.4	19.1	

MSCC	SRU100	2/27/2002	6	490.1	4230.3	803525.1	565.3				19.1	18.9	
MSCC	SRU100	2/27/2002	7	490.6	4256.2	786728.4	556.8				18.8	18.9	
MSCC	SRU100	2/27/2002	8	486.4	3807.9	796080.3	504.1	1626.20			18.8	18.9	
MSCC	SRU100	2/27/2002	9	490.2	4092.7	792876.9	539.6				18.9	18.8	
MSCC	SRU100	2/27/2002	10	485.8	4017.7	795697.1	531.6				18.8	18.8	
MSCC	SRU100	2/27/2002	11	479.1	3712	818207.9	505.1	1576.30			19	18.8	
MSCC	SRU100	2/27/2002	12	483.6	3741.5	809418.2	503.6				19	19	
MSCC	SRU100	2/27/2002	13	493.7	4294.3	786281.2	561.5				19	19	
MSCC	SRU100	2/27/2002	14	496	4423.9	770169.2	566.6	1631.70			18.7	19	
MSCC	SRU100	2/27/2002	15	491.8	3977.7	774945.3	512.6				18.7	18.7	
MSCC	SRU100	2/27/2002	16	492.4	4037.5	770875	517.6				18.7	18.7	
MSCC	SRU100	2/27/2002	17	494.4	4021.4	757682.6	506.7	1536.90			18.5	18.7	
MSCC	SRU100	2/27/2002	18	496.2	4110.5	766334.3	523.8				18.8	18.8	
MSCC	SRU100	2/27/2002	19	503.1	4494.2	751071.6	561.3				18.7	18.8	
MSCC	SRU100	2/27/2002	20	509.3	4416.4	743926.1	546.4	1631.50			18.9	18.8	
MSCC	SRU100	2/27/2002	21	510.1	4637.7	745262.4	574.8				18.9	19	
MSCC	SRU100	2/27/2002	22	507.7	4486	750558.9	559.9				19	19	
MSCC	SRU100	2/27/2002	23	509.3	4569.5	746419.9	567.2	1701.90	13021.50		19	19	
MSCC	SRU100	2/28/2002	0	509.3	4569.5	746419.9	567.2				19	19.1	
MSCC	SRU100	2/28/2002	1	510	4777.4	751650.4	597.2				19.2	19.1	
MSCC	SRU100	2/28/2002	2	512.7	4878.6	746251.6	605.4	1769.80			19.2	19.1	
MSCC	SRU100	2/28/2002	3	514.5	4936.9	741511.2	608.8				19.1	19.2	
MSCC	SRU100	2/28/2002	4	512.8	4861.2	747631.4	604.4				19.2	19.2	
MSCC	SRU100	2/28/2002	5	513.4	4728.4	743607.6	584.7	1797.90			19.1	19.2	
MSCC	SRU100	2/28/2002	6	514	4837.4	742038.2	596.9				19	19	
MSCC	SRU100	2/28/2002	7	514.4	4649	741949.5	573.6				19.1	19	
MSCC	SRU100	2/28/2002	8	510.9	4481.5	745757.6	555.8	1726.30			19	19	
MSCC	SRU100	2/28/2002	9	505.7	4288.8	763071.2	544.2				19.2	19.3	
MSCC	SRU100	2/28/2002	10	499.8	4470	779716.1	579.6				19.3	19.3	
MSCC	SRU100	2/28/2002	11	496.1	4517.4	793246.1	595.9	1719.70			19.5	19.3	
MSCC	SRU100	2/28/2002	12	489.1	4330.5	815210.3	587.1				19.6	19.6	
MSCC	SRU100	2/28/2002	13	488.7	4282.8	816801.3	581.8				19.6	19.6	
MSCC	SRU100	2/28/2002	14	489	4415.4	823620.4	604.8	1773.70			19.7	19.6	
MSCC	SRU100	2/28/2002	15	494.8	4871.4	800769	648.7				19.4	19.3	
MSCC	SRU100	2/28/2002	16	498.2	5021.7	794377.9	663.4				19.3	19.3	
MSCC	SRU100	2/28/2002	17	497	4819.4	793179.4	635.7	1947.80			19.2	19.3	
MSCC	SRU100	2/28/2002	18	491.7	4588.4	802259.2	612.2				19.1	19.2	

MSCC	SRU100	2/28/2002	19	486.3	4614.2	816728.6	626.7				19.2	19.2	
MSCC	SRU100	2/28/2002	20	483.4	4440.9	824127.1	608.6	1847.50			19.3	19.2	
MSCC	SRU100	2/28/2002	21	482	4391.3	833398.4	608.6				19.4	19.5	
MSCC	SRU100	2/28/2002	22	491.8	4792.6	817693.3	651.7				19.5	19.5	
MSCC	SRU100	2/28/2002	23	489.8	4949.7	826835.6	680.6	1940.90	14523.60		19.6	19.5	
MSCC	SRU100	3/1/2002	0	484.3	4389.7	844106	616.2				19.8	19.8	
MSCC	SRU100	3/1/2002	1	482.2	4266.2	849103.1	602.4				19.8	19.8	
MSCC	SRU100	3/1/2002	2	487.7	4501.5	830971.8	622.1	1840.70			19.7	19.8	
MSCC	SRU100	3/1/2002	3	507.8	4995.1	772189.9	641.4				19.2	19.4	
MSCC	SRU100	3/1/2002	4	504	4962.4	799035.1	659.4				19.7	19.4	
MSCC	SRU100	3/1/2002	5	503.9	4722.6	796112.3	625.2	1926.00			19.6	19.4	
MSCC	SRU100	3/1/2002	6	503.6	5485	828350.5	755.6				20.3	20.1	
MSCC	SRU100	3/1/2002	7	495.3	4823.5	824764.7	661.6				19.9	20.1	
MSCC	SRU100	3/1/2002	8	488.9	4382.5	840337.5	612.4	2029.60			20	20.1	
MSCC	SRU100	3/1/2002	9	475.4	4051.9	874967.4	589.6				20.2	20	
MSCC	SRU100	3/1/2002	10	479.9	4491.9	855975.8	639.4				19.9	20	
MSCC	SRU100	3/1/2002	11	484.8	4624.1	851157.6	654.5	1883.50			20.1	20	
MSCC	SRU100	3/1/2002	12	498	5256.5	819736.6	716.6				19.9	19.9	
MSCC	SRU100	3/1/2002	13	496.6	4743.7	820367	647.2				19.9	19.9	
MSCC	SRU100	3/1/2002	14	492.7	4888.9	822979.5	669.1	2032.90			19.8	19.9	
MSCC	SRU100	3/1/2002	15	487.3	4445	829789	613.4				19.7	19.7	
MSCC	SRU100	3/1/2002	16	475.4	3973.9	856358.3	565.9				19.7	19.7	
MSCC	SRU100	3/1/2002	17	471.8	3924	876064.6	571.7	1751.00			19.9	19.7	
MSCC	SRU100	3/1/2002	18	488.3	4401.6	812737.1	594.9				19.2	19.2	
MSCC	SRU100	3/1/2002	19	494.3	4536.4	807223.8	609				19.3	19.2	
MSCC	SRU100	3/1/2002	20	495.9	4512.4	807898.8	606.3	1810.20			19.4	19.2	
MSCC	SRU100	3/1/2002	21	499.3	4550	806032.9	609.9				19.4	19.4	
MSCC	SRU100	3/1/2002	22	499.8	4590.1	804943	614.4				19.4	19.4	
MSCC	SRU100	3/1/2002	23	502.7	4605.3	801477.8	613.8	1838.10	15112.00		19.5	19.4	
MSCC	SRU100	3/2/2002	0	502.9	4567.1	796287.8	604.8				19.4	19.5	
MSCC	SRU100	3/2/2002	1	498.9	4273.4	810496.8	576				19.5	19.5	
MSCC	SRU100	3/2/2002	2	494.3	4353.3	823063	595.9	1776.70			19.6	19.5	
MSCC	SRU100	3/2/2002	3	505.7	4580.4	801449.8	610.5				19.6	20	
MSCC	SRU100	3/2/2002	4	509.6	4874.5	817177.8	662.4				20.2	20	
MSCC	SRU100	3/2/2002	5	495.9	4425.7	839106.7	617.6	1890.50			20.1	20	
MSCC	SRU100	3/2/2002	6	494.7	4456.7	840721.6	623.1				20	20	
MSCC	SRU100	3/2/2002	7	494.5	4291.3	839794.1	599.3				20.1	20	

MSCC	SRU100	3/2/2002	8	479.1	3897.7	889225.9	576.4	1798.80			20.5	20	
MSCC	SRU100	3/2/2002	9	471.6	3840.5	899093.3	574.2				20.4	20.2	
MSCC	SRU100	3/2/2002	10	483.2	4306.7	863878.3	618.7				20.1	20.2	
MSCC	SRU100	3/2/2002	11	488.6	4528.3	843380.3	635.1	1828.00			19.9	20.2	
MSCC	SRU100	3/2/2002	12	495.3	4607.1	827799.1	634.2				19.8	19.7	
MSCC	SRU100	3/2/2002	13	496.6	4620.1	820365	630.3				19.7	19.7	
MSCC	SRU100	3/2/2002	14	488.2	3948.5	832171.9	546.4	1810.90			19.6	19.7	
MSCC	SRU100	3/2/2002	15	482	3847.8	852553.3	545.5				19.8	20	
MSCC	SRU100	3/2/2002	16	475.2	3813.5	883403.3	560.2				20.2	20	
MSCC	SRU100	3/2/2002	17	478.5	3861.3	863159.8	554.3	1660.00			19.9	20	
MSCC	SRU100	3/2/2002	18	502.1	4292.2	779417.9	556.3				18.9	19.1	
MSCC	SRU100	3/2/2002	19	511.7	4488.5	769367.5	574.3				19.1	19.1	
MSCC	SRU100	3/2/2002	20	514.2	4688.7	768494.4	599.2	1729.80			19.1	19.1	
MSCC	SRU100	3/2/2002	21	517.7	4623.8	758619.9	583.3				19	19.1	
MSCC	SRU100	3/2/2002	22	516	4398.9	764715.8	559.4				19.1	19.1	
MSCC	SRU100	3/2/2002	23	514.8	4546.4	775168.6	586.1	1728.80	14223.50		19.3	19.1	
MSCC	SRU100	3/3/2002	0	501.1	4306.5	807241.4	578.1				19.5	19.4	
MSCC	SRU100	3/3/2002	1	495.9	4228.5	810755.1	570.1				19.4	19.4	
MSCC	SRU100	3/3/2002	2	500.4	4435	802811	592.1	1740.30			19.4	19.4	
MSCC	SRU100	3/3/2002	3	504.6	4663.7	798600.6	619.4				19.5	19.5	
MSCC	SRU100	3/3/2002	4	504.1	4515.2	799295.4	600.2				19.5	19.5	
MSCC	SRU100	3/3/2002	5	503	4577.9	810064.8	616.7	1836.30			19.7	19.5	
MSCC	SRU100	3/3/2002	6	509	4978.1	802946.5	664.7				19.7	19.8	
MSCC	SRU100	3/3/2002	7	512.1	4792.5	798121.8	636.1				19.9	19.8	
MSCC	SRU100	3/3/2002	8	502.3	4442.8	812629.1	600.4	1901.20			19.8	19.8	
MSCC	SRU100	3/3/2002	9	504.9	5410.3	792100.3	712.7				19.5	19.4	
MSCC	SRU100	3/3/2002	10	510.2	7937	781467.9	1031.5				19.5	19.4	
MSCC	SRU100	3/3/2002	11	518.5	10347.6	760098.1	1308	3052.20			19.3	19.4	
MSCC	SRU100	3/3/2002	12	526.1	7064.8	732097.6	860.1				19	19.1	
MSCC	SRU100	3/3/2002	13	523.3	5151.4	742008.2	635.7				19.2	19.1	
MSCC	SRU100	3/3/2002	14	510.8	4936.1	780279.8	640.5	2136.30			19.6	19.1	
MSCC	SRU100	3/3/2002	15	516.6	4947.2	755028.3	621.2				19.3	19.2	
MSCC	SRU100	3/3/2002	16	516.9	4938	749512.8	615.5				19.1	19.2	
MSCC	SRU100	3/3/2002	17	516.4	4925.6	751407.5	615.5	1852.20			19.2	19.2	
MSCC	SRU100	3/3/2002	18	515.5	4959.2	747419	616.4				19	19.2	
MSCC	SRU100	3/3/2002	19	507.3	4771.8	771426.4	612.2				19.3	19.2	
MSCC	SRU100	3/3/2002	20	507.2	4854.8	776301.9	626.8	1855.40			19.4	19.2	

MSCC	SRU100	3/3/2002	21	499.7	4796.5	787221.4	627.9				19.4	19.5	
MSCC	SRU100	3/3/2002	22	501	4743.3	792912.2	625.5				19.6	19.5	
MSCC	SRU100	3/3/2002	23	494.6	4932.2	817910.6	670.9	1924.30	16298.20		19.9	19.5	
MSCC	SRU100	3/4/2002	0	491.5	4562.8	813380.1	617.2				19.6	19.7	
MSCC	SRU100	3/4/2002	1	505.2	5334.9	797474.1	707.5				19.8	19.7	
MSCC	SRU100	3/4/2002	2	504.2	5000.7	806152	670.4	1995.10			20	19.7	
MSCC	SRU100	3/4/2002	3	501.8	5020	809729.1	676				20	20	
MSCC	SRU100	3/4/2002	4	497.1	4658.9	815280.8	631.7				19.9	20	
MSCC	SRU100	3/4/2002	5	489.5	4537.8	827832.6	624.7	1932.40			19.9	20	
MSCC	SRU100	3/4/2002	6	489.7	4714.7	831508.6	651.9				19.9	20	
MSCC	SRU100	3/4/2002	7	487.9	4628.4	836634.4	644				20.1	20	
MSCC	SRU100	3/4/2002	8	488	4981.1	827610.3	685.6	1981.50			19.9	20	
MSCC	SRU100	3/4/2002	9	488.4	4555.9	820151.8	621.4				19.8	19.7	
MSCC	SRU100	3/4/2002	10	492.2	4704	810504.3	634				19.7	19.7	
MSCC	SRU100	3/4/2002	11	498.5	4823.2	796356.3	638.8	1894.20			19.6	19.7	
MSCC	SRU100	3/4/2002	12	498.7	4591.8	791723.5	604.6				19.6	19.6	
MSCC	SRU100	3/4/2002	13	498.9	4652.9	792759.1	613.4				19.6	19.6	
MSCC	SRU100	3/4/2002	14	503.2	4853.4	782982.6	632	1850.00			19.6	19.6	
MSCC	SRU100	3/4/2002	15	510.8	4983.3	774647.9	642				19.7	20.1	
MSCC	SRU100	3/4/2002	16	511.6	5619.5	805595.8	752.8				20.5	20.1	
MSCC	SRU100	3/4/2002	17	508.7	5695.3	808356.4	765.6	2160.40			20.5	20.1	
MSCC	SRU100	3/4/2002	18	506.5	4972.3	794050.7	656.6				20	20	
MSCC	SRU100	3/4/2002	19	502.8	5028.4	795780.3	665.5				19.9	20	
MSCC	SRU100	3/4/2002	20	493.1	4579.4	808096.9	615.4	1937.50			19.8	20	
MSCC	SRU100	3/4/2002	21	492.5	4228.9	807745.2	568.1				19.8	20	
MSCC	SRU100	3/4/2002	22	501.2	4910.9	790475.1	645.6				19.8	20	
MSCC	SRU100	3/4/2002	23	503	11711.6	816806.6	1590.8	2804.50	16555.60		20.5	20	
MSCC	SRU100	3/5/2002	0	556.9	9967.6	809949.6	1342.6				22.8	23.7	
MSCC	SRU100	3/5/2002	1	593.2	9147.1	819345.1	1246.4				24.7	23.7	
MSCC	SRU100	3/5/2002	2	568.2	6804.9	780973.5	883.8	3472.80			22.5	23.7	
MSCC	SRU100	3/5/2002	3	525.8	6224.7	788705.3	816.4				20.9	20.2	
MSCC	SRU100	3/5/2002	4	499.3	6395.6	799308.2	850.1				20	20.2	
MSCC	SRU100	3/5/2002	5	487.3	5012.7	817228.9	681.3	2347.80			19.9	20.2	
MSCC	SRU100	3/5/2002	6	484.7	4868.3	823105.5	666.4				19.8	19.9	
MSCC	SRU100	3/5/2002	7	489.3	4768.4	816479	647.5				19.9	19.9	
MSCC	SRU100	3/5/2002	8	494.1	4778.7	807138.6	641.4	1955.30			19.9	19.9	
MSCC	SRU100	3/5/2002	9	496.7	4784.2	799934.5	636.4				19.9	19.8	

MSCC	SRU100	3/5/2002	10	514.4	5429.5	764582.8	690.4				19.8	19.8	
MSCC	SRU100	3/5/2002	11	519.4	5405	749716.8	673.9	2000.70			19.6	19.8	
MSCC	SRU100	3/5/2002	12	518.7	5546.4	751371.7	693				19.7	19.8	
MSCC	SRU100	3/5/2002	13	520.6	5515.8	756992.8	694.4				19.9	19.8	
MSCC	SRU100	3/5/2002	14	487.1	4312.3	818026.5	586.6	1974.00			19.9	19.8	
MSCC	SRU100	3/5/2002	15	496.4	5548.7	804286.3	742.2				19.9	20	
MSCC	SRU100	3/5/2002	16	502.5	7415	807448.9	995.7				20.2	20	
MSCC	SRU100	3/5/2002	17	494.5	6803.9	826024.6	934.6	2672.50			20.2	20	
MSCC	SRU100	3/5/2002	18	480.9	5590.5	854187.3	794.1				20.2	20.2	
MSCC	SRU100	3/5/2002	19	473.6	4621.8	869114.6	668				20.1	20.2	
MSCC	SRU100	3/5/2002	20	477.8	4705.5	861235.7	673.9	2136.00			20.1	20.2	
MSCC	SRU100	3/5/2002	21	480.7	4735.5	850955.5	670.1				20	20	
MSCC	SRU100	3/5/2002	22	494.4	5337.5	829128.9	735.9				20.1	20	
MSCC	SRU100	3/5/2002	23	499.6	5659	816179.3	768.1	2174.10	18733.20		20	20	
MSCC	SRU100	3/6/2002	0	491.6	5465.5	835238.4	759.2				20	20.1	
MSCC	SRU100	3/6/2002	1	486.4	5183.8	850084.7	732.8				20.1	20.1	
MSCC	SRU100	3/6/2002	2	486	5155.3	857316.9	735	2227.00			20.3	20.1	
MSCC	SRU100	3/6/2002	3	488.6	5316.8	847017.2	748.9				20.2	20.3	
MSCC	SRU100	3/6/2002	4	485.9	5124.3	861940.6	734.5				20.4	20.3	
MSCC	SRU100	3/6/2002	5	484.9	5051.5	868760.6	729.8	2213.20			20.5	20.3	
MSCC	SRU100	3/6/2002	6	491.4	5896	858797.4	842.1				20.5	20.5	
MSCC	SRU100	3/6/2002	7	488.7	5691.1	859978.3	813.9				20.5	20.5	
MSCC	SRU100	3/6/2002	8	485	5501.5	863494.8	790	2446.00			20.4	20.5	
MSCC	SRU100	3/6/2002	9	474.5	5088.6	882313.9	746.6				20.3	20.5	
MSCC	SRU100	3/6/2002	10	478.5	4937.7	884218.9	726.1				20.6	20.5	
MSCC	SRU100	3/6/2002	11	487.5	5533.9	865492.4	796.5	2269.20			20.6	20.5	
MSCC	SRU100	3/6/2002	12	487.9	5146.8	860069.6	736.2				20.5	20.5	
MSCC	SRU100	3/6/2002	13	488.5	5295.2	856616.3	754.3				20.5	20.5	
MSCC	SRU100	3/6/2002	14	491	5453.8	849410.1	770.4	2260.90			20.5	20.5	
MSCC	SRU100	3/6/2002	15	490.7	5631.8	852376.4	798.3				20.6	20.6	
MSCC	SRU100	3/6/2002	16	489	5751.7	849165.2	812.2				20.5	20.6	
MSCC	SRU100	3/6/2002	17	483.2	5237	860908.8	749.8	2360.30			20.5	20.6	
MSCC	SRU100	3/6/2002	18	486.4	5322.2	851742.8	753.9				20.5	20.5	
MSCC	SRU100	3/6/2002	19	486.9	5410.1	848344.8	763.2				20.5	20.5	
MSCC	SRU100	3/6/2002	20	486.6	5409.3	847501.7	762.4	2279.50			20.5	20.5	
MSCC	SRU100	3/6/2002	21	486.8	5533.2	848036.1	780.3				20.5	20.5	
MSCC	SRU100	3/6/2002	22	493.4	5950.8	830688.7	822.1				20.4	20.5	

MSCC	SRU100	3/6/2002	23	489.2	5678.1	840372.6	793.5	2395.90	18452.00		20.5	20.5	
MSCC	SRU100	3/7/2002	0	493.8	5821.4	820982.4	794.8				20.3	20.5	
MSCC	SRU100	3/7/2002	1	488.4	5482.9	838929.7	764.9				20.5	20.5	
MSCC	SRU100	3/7/2002	2	485.4	5304.2	847319.1	747.4	2307.10			20.6	20.5	
MSCC	SRU100	3/7/2002	3	485.9	5553.1	843280.1	778.8				20.5	20.5	
MSCC	SRU100	3/7/2002	4	486.5	5407.6	849895.7	764.3				20.7	20.5	
MSCC	SRU100	3/7/2002	5	488.5	5620.9	839496.8	784.7	2327.80			20.5	20.5	
MSCC	SRU100	3/7/2002	6	482.8	5448.2	855051.2	774.7				20.5	20.5	
MSCC	SRU100	3/7/2002	7	486.5	5274.5	844861.1	741.1				20.5	20.5	
MSCC	SRU100	3/7/2002	8	486.3	5433.1	843347	762	2277.80			20.4	20.5	
MSCC	SRU100	3/7/2002	9	486.7	5430.3	836357.9	755.3				20.2	20.2	
MSCC	SRU100	3/7/2002	10	487.7	5263.5	833368.4	729.5				20.2	20.2	
MSCC	SRU100	3/7/2002	11	485.3	5377	830646.5	742.8	2227.60			20	20.2	
MSCC	SRU100	3/7/2002	12	485.4	5143.1	832875	712.4				20.1	20.1	
MSCC	SRU100	3/7/2002	13	505.7	6439.3	804192.8	861.2				20.4	20.1	
MSCC	SRU100	3/7/2002	14	506.1	6248.1	785913.8	816.6	2390.20			19.9	20.1	
MSCC	SRU100	3/7/2002	15	499	5900.3	791474.5	776.6				19.8	19.8	
MSCC	SRU100	3/7/2002	16	490.8	5404	808107.6	726.2				19.8	19.8	
MSCC	SRU100	3/7/2002	17	492.1	5430.3	804599.3	726.6	2229.40			19.8	19.8	
MSCC	SRU100	3/7/2002	18	478.4	4929.9	833078.1	683				19.8	20.2	
MSCC	SRU100	3/7/2002	19	457.8	4318.4	908493.7	652.4				20.5	20.2	
MSCC	SRU100	3/7/2002	20	455.3	4588.7	911390.4	695.5	2030.90			20.5	20.2	
MSCC	SRU100	3/7/2002	21	456.9	4556.9	910528.6	690				20.5	20.1	
MSCC	SRU100	3/7/2002	22	464.8	4942.6	870037.7	715.1				20	20.1	
MSCC	SRU100	3/7/2002	23	469	4443.4	853282.6	630.5	2035.60	17826.40		19.8	20.1	
MSCC	SRU100	3/8/2002	0	477.2	4796.5	829456.3	661.6				19.6	19.5	
MSCC	SRU100	3/8/2002	1	474.6	4617.9	830704.3	637.9				19.5	19.5	
MSCC	SRU100	3/8/2002	2	479.8	4702.6	806462.9	630.7	1930.20			19.1	19.5	
MSCC	SRU100	3/8/2002	3	490.7	5737.1	784328.3	748.3				19.1	19.1	
MSCC	SRU100	3/8/2002	4	485.7	5435.5	799444.4	722.6				19.2	19.1	
MSCC	SRU100	3/8/2002	5	489.7	5340.3	788804.2	700.5	2171.40			19.1	19.1	
MSCC	SRU100	3/8/2002	6	492.4	5606.3	788092.5	734.8				19.1	19.1	
MSCC	SRU100	3/8/2002	7	485	5177.7	802931.4	691.4				19.2	19.1	
MSCC	SRU100	3/8/2002	8	492.8	5547	781446.6	720.9	2147.10			19	19.1	
MSCC	SRU100	3/8/2002	9	499.2	5790.6	767666.3	739.2				18.9	18.8	
MSCC	SRU100	3/8/2002	10	500.7	5836.2	763164.8	740.7				18.8	18.8	
MSCC	SRU100	3/8/2002	11	501.2	5636.2	769263.9	721	2200.90			19	18.8	

MSCC	SRU100	3/8/2002	12	495	5080.2	786642.4	664.6				19.1	19	
MSCC	SRU100	3/8/2002	13	494.7	5567.1	782938.9	724.9				19	19	
MSCC	SRU100	3/8/2002	14	495.5	5309.3	773383.4	682.8	2072.30			18.8	19	
MSCC	SRU100	3/8/2002	15	498.2	5305	766979.9	676.7				18.8	18.7	
MSCC	SRU100	3/8/2002	16	501.1	5540	758661.3	699				18.7	18.7	
MSCC	SRU100	3/8/2002	17	494.8	5270.5	772128.1	676.8	2052.50			18.7	18.7	
MSCC	SRU100	3/8/2002	18	498	5355	769588.4	685.3				18.7	18.7	
MSCC	SRU100	3/8/2002	19	501.8	5795.2	758355.1	730.9				18.6	18.7	
MSCC	SRU100	3/8/2002	20	491.4	5285.7	795331.4	699.1	2115.30			19.1	18.7	
MSCC	SRU100	3/8/2002	21	503.9	5737.2	761534.5	726.6				18.8	18.9	
MSCC	SRU100	3/8/2002	22	514.2	6090.1	749581.6	759.2				18.9	18.9	
MSCC	SRU100	3/8/2002	23	516.2	6093.8	743568.1	753.5	2239.30	16929.00		18.9	18.9	
MSCC	SRU100	3/9/2002	0	509.5	5906.6	760256.9	746.8				19	19	
MSCC	SRU100	3/9/2002	1	494.9	5557.9	786066.4	726.5				19	19	
MSCC	SRU100	3/9/2002	2	502.6	5748.2	773183.4	739.1	2212.40			19	19	
MSCC	SRU100	3/9/2002	3	490.1	5321.7	795531.4	704				19	19	
MSCC	SRU100	3/9/2002	4	480.8	4948.3	809949.4	666.5				18.9	19	
MSCC	SRU100	3/9/2002	5	480.3	4790.1	823941.2	656.4	2026.90			19.2	19	
MSCC	SRU100	3/9/2002	6	490.6	5536.8	800178.6	736.8				19	18.9	
MSCC	SRU100	3/9/2002	7	489.7	5196.9	796987.9	688.8				19	18.9	
MSCC	SRU100	3/9/2002	8	494.4	5170.5	779486.8	670.2	2095.80			18.7	18.9	
MSCC	SRU100	3/9/2002	9	493.9	5345.2	774211.6	688.2				18.6	18.6	
MSCC	SRU100	3/9/2002	10	498.4	5305.3	769590.4	679				18.6	18.6	
MSCC	SRU100	3/9/2002	11	505.2	5698.2	795787.7	754.1	2121.30			19.5	18.6	
MSCC	SRU100	3/9/2002	12	501.6	5307.5	789229.6	696.6				19.2	19.1	
MSCC	SRU100	3/9/2002	13	503.5	5374.8	777364.3	694.8				19.1	19.1	
MSCC	SRU100	3/9/2002	14	504.5	5443.7	774044.8	700.7	2092.10			19	19.1	
MSCC	SRU100	3/9/2002	15	500.3	5295.9	779982.8	686.9				19	18.6	
MSCC	SRU100	3/9/2002	16	502.1	5185	765083.1	659.7				18.7	18.6	
MSCC	SRU100	3/9/2002	17	515.6	5285.2	722313.7	634.9	1981.50			18.2	18.6	
MSCC	SRU100	3/9/2002	18	508.6	5085.6	746397.9	631.3				18.5	18.7	
MSCC	SRU100	3/9/2002	19	484.6	4618.5	804755.7	618.1				18.9	18.7	
MSCC	SRU100	3/9/2002	20	472	4516.3	828970.9	622.6	1872.00			18.9	18.7	
MSCC	SRU100	3/9/2002	21	467.9	4573.1	841747.6	640.1				19	19.1	
MSCC	SRU100	3/9/2002	22	470.1	4659.2	842466.8	652.8				19.2	19.1	
MSCC	SRU100	3/9/2002	23	479.1	5170.9	816387.4	702	1994.90	16396.90		19	19.1	
MSCC	SRU100	3/10/2002	0	482	5361.8	813608	725.5				19.1	19.1	

MSCC	SRU100	3/10/2002	1	482.1	5282.1	813214.8	714.3				19.1	19.1	
MSCC	SRU100	3/10/2002	2	487.6	5339.3	798509.2	709	2148.80			19.1	19.1	
MSCC	SRU100	3/10/2002	3	493.8	5675.8	788170.4	743.9				19.1	19.2	
MSCC	SRU100	3/10/2002	4	494.3	5581	789513.7	732.8				19.2	19.2	
MSCC	SRU100	3/10/2002	5	493.6	5584.1	787665.2	731.4	2208.10			19.1	19.2	
MSCC	SRU100	3/10/2002	6	490.6	5607.1	794276.8	740.6				19.1	19.1	
MSCC	SRU100	3/10/2002	7	490.3	5332.1	790488.2	701				19.1	19.1	
MSCC	SRU100	3/10/2002	8	499	5780	783121.1	752.7	2194.30			19.3	19.1	
MSCC	SRU100	3/10/2002	9	504.1	5963.6	778713.5	772.3				19.4	19.7	
MSCC	SRU100	3/10/2002	10	507.2	5725.9	798301	760.2				20.1	19.7	
MSCC	SRU100	3/10/2002	11	509.1	5443.3	799219.2	723.5	2256.00			20.2	19.7	
MSCC	SRU100	3/10/2002	12	516.7	5541.5	777498	716.5				20	20.2	
MSCC	SRU100	3/10/2002	13	524.9	5888.6	787094.2	770.8				20.6	20.2	
MSCC	SRU100	3/10/2002	14	528.7	5862.7	756049.3	737.1	2224.40			20	20.2	
MSCC	SRU100	3/10/2002	15	519.7	5400.7	741231.4	665.7				19.2	19.1	
MSCC	SRU100	3/10/2002	16	519	5322.2	733258.7	649				19	19.1	
MSCC	SRU100	3/10/2002	17	514.4	5436.3	746517.4	674.9	1989.60			19.1	19.1	
MSCC	SRU100	3/10/2002	18	502.8	5045.2	769597.3	645.7				19.2	19.1	
MSCC	SRU100	3/10/2002	19	501.6	5005.9	765994.6	637.7				19.1	19.1	
MSCC	SRU100	3/10/2002	20	490.8	5098.1	784088.8	664.8	1948.20			19.1	19.1	
MSCC	SRU100	3/10/2002	21	490.6	4640.4	783279.4	604.5				19	19.1	
MSCC	SRU100	3/10/2002	22	500.1	5046	771425.6	647.3				19.1	19.1	
MSCC	SRU100	3/10/2002	23	498.2	5048.6	778682.9	653.8	1905.60	16875.00		19.3	19.1	
MSCC	SRU100	3/11/2002	0	500.6	5163.2	774344.1	664.9				19.3	19.3	
MSCC	SRU100	3/11/2002	1	505.1	5518.3	771061.3	707.6				19.4	19.3	
MSCC	SRU100	3/11/2002	2	507	5576.5	771144.6	715.1	2087.60			19.4	19.3	
MSCC	SRU100	3/11/2002	3	506.8	5594.7	769954.8	716.4				19.4	19.4	
MSCC	SRU100	3/11/2002	4	508.1	5844.2	767766.6	746.2				19.4	19.4	
MSCC	SRU100	3/11/2002	5	503.3	5632.6	775890.9	726.8	2189.40			19.4	19.4	
MSCC	SRU100	3/11/2002	6	508.1	5979.8	774728.8	770.4				19.5	19.5	
MSCC	SRU100	3/11/2002	7	514.5	6220.5	765265.2	791.6				19.6	19.5	
MSCC	SRU100	3/11/2002	8	512.5	6029.7	760150.1	762.2	2324.20			19.4	19.5	
MSCC	SRU100	3/11/2002	9	515.2	5623.4	754550.4	705.6				19.3	19.7	
MSCC	SRU100	3/11/2002	10	518.3	5920.1	774807.6	762.8				20	19.7	
MSCC	SRU100	3/11/2002	11	524.2	6883	767313.9	878.3	2346.70			20.1	19.7	
MSCC	SRU100	3/11/2002	12	526.3	6774.2	761670.6	858.1				20.1	20.2	
MSCC	SRU100	3/11/2002	13	528.4	6880.1	758245.3	867.6				20.1	20.2	

MSCC	SRU100	3/11/2002	14	517	6270.3	790481.8	824.3	2550.00			20.5	20.2	
MSCC	SRU100	3/11/2002	15	503.2	5722.3	820466.2	780.8				20.6	20.7	
MSCC	SRU100	3/11/2002	16	524.5	9074.8	783665	1182.7				20.7	20.7	
MSCC	SRU100	3/11/2002	17	505.9	5812.6	819358	792	2755.50			20.8	20.7	
MSCC	SRU100	3/11/2002	18	508.6	7309.9	795073.3	966.5				20.3	20.8	
MSCC	SRU100	3/11/2002	19	515.5	6255.2	819233.9	852.2				21.2	20.8	
MSCC	SRU100	3/11/2002	20	512.7	5957.2	822402.6	814.7	2633.40			21.2	20.8	
MSCC	SRU100	3/11/2002	21	508.4	4924.7	821347.8	672.7				21	20.6	
MSCC	SRU100	3/11/2002	22	504.4	5198.7	820214.9	709.1				20.8	20.6	
MSCC	SRU100	3/11/2002	23	499.1	5611.6	807060	753.2	2135.00	19021.80		20.2	20.6	
MSCC	SRU100	3/12/2002	0	497.3	5532.8	803186.7	739				20.1	20.2	
MSCC	SRU100	3/12/2002	1	500	5183.3	807066.5	695.7				20.3	20.2	
MSCC	SRU100	3/12/2002	2	509.7	5625	798687.2	747.1	2181.80			20.6	20.2	
MSCC	SRU100	3/12/2002	3	509.4	5864.1	795933.1	776.2				20.5	20.3	
MSCC	SRU100	3/12/2002	4	507.4	5561.9	780279.5	721.7				20.1	20.3	
MSCC	SRU100	3/12/2002	5	505.7	5369.5	773102	690.3	2188.20			19.8	20.3	
MSCC	SRU100	3/12/2002	6	503.2	6113.3	788334.7	801.5				20	20.1	
MSCC	SRU100	3/12/2002	7	495.6	5343	804301.8	714.7				20.1	20.1	
MSCC	SRU100	3/12/2002	8	508.8	4957.3	794407.6	654.9	2171.10			20.5	20.1	
MSCC	SRU100	3/12/2002	9	508	7440.9	789036.4	976.4				20.3	19.8	
MSCC	SRU100	3/12/2002	10	492.7	6058.6	780013.7	785.9				19.3	19.8	
MSCC	SRU100	3/12/2002	11	486.8	6199.1	797519.6	822.2	2584.50			19.4	19.8	
MSCC	SRU100	3/12/2002	12	493.8	5500.2	785699.9	718.7				19.4	19.5	
MSCC	SRU100	3/12/2002	13	493.6	5783.2	787304.5	757.2				19.5	19.5	
MSCC	SRU100	3/12/2002	14	484.3	5680.6	806185.2	761.6	2237.50			19.5	19.5	
MSCC	SRU100	3/12/2002	15	489.6	5419.6	803445.1	724.1				19.6	19.6	
MSCC	SRU100	3/12/2002	16	482	4792.1	808351.9	644.2				19.4	19.6	
MSCC	SRU100	3/12/2002	17	477.4	5141.1	829200.5	708.9	2077.20			19.7	19.6	
MSCC	SRU100	3/12/2002	18	494.3	5031.4	777668	650.7				19.2	19.3	
MSCC	SRU100	3/12/2002	19	505.7	5065.4	767814.9	646.8				19.4	19.3	
MSCC	SRU100	3/12/2002	20	508	5058.1	757765.5	637.4	1934.90			19.3	19.3	
MSCC	SRU100	3/12/2002	21	510.9	5077.8	759855	641.6				19.4	19.4	
MSCC	SRU100	3/12/2002	22	504	5022.8	769157.4	642.5				19.4	19.4	
MSCC	SRU100	3/12/2002	23	504.9	4981.3	762940.3	632	1916.10	17291.30		19.2	19.4	
MSCC	SRU100	3/13/2002	0	503.7	4900.7	756649.1	616.7				19	18.9	
MSCC	SRU100	3/13/2002	1	502.9	4893.1	743893.1	605.3				18.7	18.9	
MSCC	SRU100	3/13/2002	2	502.3	4920.4	759223.3	621.2	1843.20			19.1	18.9	

MSCC	SRU100	3/13/2002	3	501.9	4891	764790.8	622.1				19.2	19.2	
MSCC	SRU100	3/13/2002	4	501	4914.4	768036.8	627.7				19.3	19.2	
MSCC	SRU100	3/13/2002	5	501.2	4880.9	762692.8	619.1	1868.90			19.1	19.2	
MSCC	SRU100	3/13/2002	6	502.3	5147.6	765979.8	655.7				19.2	19.1	
MSCC	SRU100	3/13/2002	7	501.5	4970.3	761334.9	629.3				19.1	19.1	
MSCC	SRU100	3/13/2002	8	504.7	4959.2	761020.6	627.6	1912.60			19.2	19.1	
MSCC	SRU100	3/13/2002	9	506.8	4947.8	766290.6	630.5				19.5	19.2	
MSCC	SRU100	3/13/2002	10	508.9	5044.9	750528.2	629.7				19.1	19.2	
MSCC	SRU100	3/13/2002	11	516.4	4883.1	736645.3	598.2	1858.40			19.1	19.2	
MSCC	SRU100	3/13/2002	12	522.5	5296.7	755176.8	665.2				19.8	19.7	
MSCC	SRU100	3/13/2002	13	519.1	5368.4	751853.5	671.2				19.6	19.7	
MSCC	SRU100	3/13/2002	14	526.2	5233	737604.9	641.9	1978.30			19.6	19.7	
MSCC	SRU100	3/13/2002	15	530.4	6034.7	726480.7	729.1				19.4	19.3	
MSCC	SRU100	3/13/2002	16	520	8295.3	734376.7	1013.1				19.2	19.3	
MSCC	SRU100	3/13/2002	17	517.7	7347.9	758536.8	926.9	2669.10			19.7	19.3	
MSCC	SRU100	3/13/2002	18	522.8	5108.8	739582.9	628.3				19.4	19.6	
MSCC	SRU100	3/13/2002	19	522.6	5051.8	756691.5	635.7				19.9	19.6	
MSCC	SRU100	3/13/2002	20	519.4	5010.9	751129.7	625.9	1889.90			19.6	19.6	
MSCC	SRU100	3/13/2002	21	514.3	4962.5	751584.4	620.3				19.3	19.3	
MSCC	SRU100	3/13/2002	22	515.3	4961.8	748822.3	617.9				19.3	19.3	
MSCC	SRU100	3/13/2002	23	515.7	5004.4	736352.1	612.8	1851.00	15871.40		19	19.3	
MSCC	SRU100	3/14/2002	0	516.3	4954.6	728205.7	600				18.8	18.8	
MSCC	SRU100	3/14/2002	1	513.7	4991.9	727443.8	603.9				18.7	18.8	
MSCC	SRU100	3/14/2002	2	514.7	5012.3	731668.4	609.9	1813.80			18.8	18.8	
MSCC	SRU100	3/14/2002	3	516.3	4925.9	725309.6	594.2				18.7	18.8	
MSCC	SRU100	3/14/2002	4	512.4	4898.3	738958.2	601.9				18.9	18.8	
MSCC	SRU100	3/14/2002	5	514.4	4918.2	756310.1	618.6	1814.70			19.4	18.8	
MSCC	SRU100	3/14/2002	6	512.8	0	761889.1	628.5				19.3	19.1	
MSCC	SRU100	3/14/2002	7	514.8	5095	753553	638.5				19.2	19.1	
MSCC	SRU100	3/14/2002	8	523.1	5187.8	723751.1	624.4	1891.40			18.8	19.1	
MSCC	SRU100	3/14/2002	9	509.7	4812.5	780323.2	624.5				19.7	19.7	
MSCC	SRU100	3/14/2002	10	496.4	4532.7	809460.6	610.2				19.9	19.7	
MSCC	SRU100	3/14/2002	11	501.7	4939.7	790258.4	649.2	1883.90			19.6	19.7	
MSCC	SRU100	3/14/2002	12	513.8	4967.6	744408.3	614.9				18.9	19.1	
MSCC	SRU100	3/14/2002	13	508.2	0	771150.5	615.5				19.3	19.1	
MSCC	SRU100	3/14/2002	14	506.9	0	764290.3	615.5	1845.90			19	19.1	
MSCC	SRU100	3/14/2002	15	511	0	753769.1	615.5				19	18.8	

MSCC	SRU100	3/14/2002	16	509.2	0	745931.1	615.5				18.8	18.8	
MSCC	SRU100	3/14/2002	17	508.5	4978.4	744209.4	616.1	1847.10			18.8	18.8	
MSCC	SRU100	3/14/2002	18	502.5	4984.5	761992	631.6				19	19	
MSCC	SRU100	3/14/2002	19	502.1	4937.2	761651.3	625.4				18.9	19	
MSCC	SRU100	3/14/2002	20	501	4923.5	778390.2	637.3	1894.30			19.3	19	
MSCC	SRU100	3/14/2002	21	502.1	4978	781971.1	647.4				19.5	19.5	
MSCC	SRU100	3/14/2002	22	507	5135.4	772679.9	659.9				19.5	19.5	
MSCC	SRU100	3/14/2002	23	506.7	5188.2	781974.8	674.7	1982.00	14973.10		19.7	19.5	
MSCC	SRU100	3/15/2002	0	505.5	5138.2	775823.6	662.9				19.5	19.4	
MSCC	SRU100	3/15/2002	1	501.1	5114.5	774730.3	658.9				19.3	19.4	
MSCC	SRU100	3/15/2002	2	498.3	4889	772880.9	628.4	1950.20			19.1	19.4	
MSCC	SRU100	3/15/2002	3	498.9	4863.2	763125.2	617.2				18.9	18.7	
MSCC	SRU100	3/15/2002	4	497.9	4811.3	748747.9	599.1				18.5	18.7	
MSCC	SRU100	3/15/2002	5	495.3	4809.4	764245.3	611.3	1827.60			18.8	18.7	
MSCC	SRU100	3/15/2002	6	493.9	4793.7	778211.1	620.4				18.9	18.9	
MSCC	SRU100	3/15/2002	7	497.8	4815.4	769215.3	616				18.9	18.9	
MSCC	SRU100	3/15/2002	8	500.5	4721	760063.8	596.7	1833.10			18.8	18.9	
MSCC	SRU100	3/15/2002	9	498.4	0	767333.4	589.7				18.8	19.1	
MSCC	SRU100	3/15/2002	10	503.9	4565.8	767260.8	582.6				19.1	19.1	
MSCC	SRU100	3/15/2002	11	508.3	4709.5	764165.8	598.5	1770.80			19.2	19.1	
MSCC	SRU100	3/15/2002	12	516.9	5052	748021.2	628.4				19.2	19.5	
MSCC	SRU100	3/15/2002	13	525.5	5176.7	752902.9	648.2				19.7	19.5	
MSCC	SRU100	3/15/2002	14	525.7	5443.6	747965.4	677.1	1953.70			19.6	19.5	
MSCC	SRU100	3/15/2002	15	514.5	4880.5	759531.1	616.5				19.5	19.3	
MSCC	SRU100	3/15/2002	16	512.3	4808.1	753359.6	602.4				19.2	19.3	
MSCC	SRU100	3/15/2002	17	511	4784.3	745174.3	592.9	1811.80			19	19.3	
MSCC	SRU100	3/15/2002	18	501.8	4589.6	771467.1	588.8				19.2	19.3	
MSCC	SRU100	3/15/2002	19	485.8	4150.8	800689.4	552.7				19.3	19.3	
MSCC	SRU100	3/15/2002	20	481.2	4052.4	811400	546.8	1688.30			19.3	19.3	
MSCC	SRU100	3/15/2002	21	490.7	4457.2	784579.3	581.6				19.1	19.1	
MSCC	SRU100	3/15/2002	22	488	4136.1	792578	545.2				19.2	19.1	
MSCC	SRU100	3/15/2002	23	491.3	4265.1	781557.7	554.3	1681.10	14516.60		19.1	19.1	
MSCC	SRU100	3/16/2002	0	488.5	4036.3	788518.6	529.3				19.1	19	
MSCC	SRU100	3/16/2002	1	484.8	4079.5	793989.6	538.7				19.1	19	
MSCC	SRU100	3/16/2002	2	479.2	3997.6	797549.7	530.2	1598.20			18.9	19	
MSCC	SRU100	3/16/2002	3	480.3	4096.5	789954.9	538.2				18.8	18.6	
MSCC	SRU100	3/16/2002	4	504.3	4580.8	730749.9	556.7				18.4	18.6	

MSCC	SRU100	3/16/2002	5	493.9	4134.2	760190.1	522.6	1617.50			18.7	18.6	
MSCC	SRU100	3/16/2002	6	494.9	4158.8	747111.7	516.7				18.3	18.3	
MSCC	SRU100	3/16/2002	7	484.3	3682.3	754983.3	462.3				18.2	18.3	
MSCC	SRU100	3/16/2002	8	483.6	3876.8	756068.8	487.5	1466.50			18.1	18.3	
MSCC	SRU100	3/16/2002	9	477.2	4895	766313.4	623.8				18.1	17.9	
MSCC	SRU100	3/16/2002	10	482.7	3650	737657.6	447.8				17.7	17.9	
MSCC	SRU100	3/16/2002	11	491.9	3514.2	729395.1	426.3	1497.90			17.9	17.9	
MSCC	SRU100	3/16/2002	12	495.7	3921.3	740435.1	482.8				18.3	18.3	
MSCC	SRU100	3/16/2002	13	481.3	3580	762770.1	454.1				18.2	18.3	
MSCC	SRU100	3/16/2002	14	467.1	5038	792994.1	664.4	1601.30			18.3	18.3	
MSCC	SRU100	3/16/2002	15	474	6033.6	755112.8	757.7				17.7	17.7	
MSCC	SRU100	3/16/2002	16	477.8	4311.7	745472.4	534.5				17.6	17.7	
MSCC	SRU100	3/16/2002	17	482.7	4346.5	736611.6	532.4	1824.60			17.6	17.7	
MSCC	SRU100	3/16/2002	18	486.9	4199.9	725162.3	506.5				17.5	17.6	
MSCC	SRU100	3/16/2002	19	476.2	4435.3	749090.1	552.5				17.6	17.6	
MSCC	SRU100	3/16/2002	20	471.8	3084.4	744002.6	381.6	1440.60			17.3	17.6	
MSCC	SRU100	3/16/2002	21	476	3958	792984.4	522				18.6	18.5	
MSCC	SRU100	3/16/2002	22	490.2	4996.1	755803.5	628				18.3	18.5	
MSCC	SRU100	3/16/2002	23	490.6	4889.3	748752.3	608.8	1758.80	12805.40		18.2	18.5	
MSCC	SRU100	3/17/2002	0	486.5	4307.1	753253.3	539.5				18.1	18.1	
MSCC	SRU100	3/17/2002	1	481.3	3994	765400.3	508.4				18.2	18.1	
MSCC	SRU100	3/17/2002	2	480.6	3957.8	768288.1	505.7	1553.60			18.2	18.1	
MSCC	SRU100	3/17/2002	3	480.7	3961.4	770025.5	507.3				18.3	18.1	
MSCC	SRU100	3/17/2002	4	472.7	3641.8	772355.9	467.8				18	18.1	
MSCC	SRU100	3/17/2002	5	488.8	3841.3	740290.9	472.9	1448.00			17.9	18.1	
MSCC	SRU100	3/17/2002	6	491.6	4088.9	741948.4	504.5				17.9	18	
MSCC	SRU100	3/17/2002	7	484.6	3669.4	756803.2	461.8				18	18	
MSCC	SRU100	3/17/2002	8	482.1	3682.1	766141.7	469.1	1435.40			18.1	18	
MSCC	SRU100	3/17/2002	9	479.3	3553.3	772227.5	456.3				18.2	18.2	
MSCC	SRU100	3/17/2002	10	482.4	3620.8	768302	462.6				18.2	18.2	
MSCC	SRU100	3/17/2002	11	481.8	3619.1	767199.8	461.7	1380.60			18.2	18.2	
MSCC	SRU100	3/17/2002	12	479.9	3469.6	773581.2	446.3				18.3	18.2	
MSCC	SRU100	3/17/2002	13	483.8	3679	762230.9	466.3				18.2	18.2	
MSCC	SRU100	3/17/2002	14	485	3813.9	757205.1	480.3	1392.90			18.1	18.2	
MSCC	SRU100	3/17/2002	15	483.6	3701.8	761001.7	468.5				18.1	18.1	
MSCC	SRU100	3/17/2002	16	483.5	3695.2	763304.8	469.1				18.2	18.1	
MSCC	SRU100	3/17/2002	17	481.7	3625.3	766471.6	462.1	1399.70			18.1	18.1	

MSCC	SRU100	3/17/2002	18	482.7	3722.4	764479.8	473.2				18.1	18.2	
MSCC	SRU100	3/17/2002	19	480.7	3617.4	772939.3	465				18.2	18.2	
MSCC	SRU100	3/17/2002	20	481.7	3620.3	774118.5	466.1	1404.30			18.3	18.2	
MSCC	SRU100	3/17/2002	21	479.9	3587.1	776356.3	463.1				18.2	18.1	
MSCC	SRU100	3/17/2002	22	481.4	3740.4	768832.7	478.2				18.1	18.1	
MSCC	SRU100	3/17/2002	23	480.1	3548.5	770915.8	454.9	1396.20	11410.70		18.1	18.1	
MSCC	SRU100	3/18/2002	0	481.4	3561.6	771445.9	456.9				18.1	18.1	
MSCC	SRU100	3/18/2002	1	481.9	3497.5	769881.1	447.8				18.1	18.1	
MSCC	SRU100	3/18/2002	2	482	3703	769127.7	473.6	1378.30			18.1	18.1	
MSCC	SRU100	3/18/2002	3	480.2	3554.8	777226.4	459.5				18.2	18.3	
MSCC	SRU100	3/18/2002	4	481.7	3778.8	776946	488.2				18.3	18.3	
MSCC	SRU100	3/18/2002	5	478.3	3529.2	791595.9	464.6	1412.30			18.4	18.3	
MSCC	SRU100	3/18/2002	6	477	3725.5	794462.9	492.2				18.3	18.3	
MSCC	SRU100	3/18/2002	7	477.1	3619.4	786716.8	473.5				18.2	18.3	
MSCC	SRU100	3/18/2002	8	467.1	0	752326.3	642.7	1608.40			16.9	18.3	
MSCC	SRU100	3/18/2002	9	465.5	0	818571.4	642.7				18.4	17.6	
MSCC	SRU100	3/18/2002	10	466.7	6558.8	744335.6	811.9				16.8	17.6	
MSCC	SRU100	3/18/2002	11	452.7	4756.5	695114.4	549.8	2004.40			15.2	17.6	
MSCC	SRU100	3/18/2002	12	453.2	5495.8	678922.2	620.5				14.9	14.8	
MSCC	SRU100	3/18/2002	13	446.4	5939.3	688867.9	680.4				14.9	14.8	
MSCC	SRU100	3/18/2002	14	441.9	7341.4	686538.6	838.2	2139.10			14.7	14.8	
MSCC	SRU100	3/18/2002	15	450.5	7112.8	653375.1	772.9				14.3	14.3	
MSCC	SRU100	3/18/2002	16	455.6	5327.3	646404.9	572.7				14.3	14.3	
MSCC	SRU100	3/18/2002	17	455.7	5380.8	647261.6	579.2	1924.80			14.4	14.3	
MSCC	SRU100	3/18/2002	18	456.6	4666.6	648130	503				14.4	14.4	
MSCC	SRU100	3/18/2002	19	453.5	3978.3	649688.1	429.8				14.4	14.4	
MSCC	SRU100	3/18/2002	20	452.3	3471.1	648637.7	374.4	1307.20			14.3	14.4	
MSCC	SRU100	3/18/2002	21	453.8	3621.5	651900.3	392.6				14.4	14.7	
MSCC	SRU100	3/18/2002	22	461.8	3746.1	650364	405.2				14.7	14.7	
MSCC	SRU100	3/18/2002	23	467.5	3250.9	651136.4	352	1149.80	12924.30		14.9	14.7	
MSCC	SRU100	3/19/2002	0	472	3428.6	653665.3	372.7				15.1	15.1	
MSCC	SRU100	3/19/2002	1	468.3	3034.4	655325.8	330.7				15	15.1	
MSCC	SRU100	3/19/2002	2	464.7	2939.6	657412	321.4	1024.80			14.9	15.1	
MSCC	SRU100	3/19/2002	3	463.6	2844.3	656703.1	310.6				14.8	14.9	
MSCC	SRU100	3/19/2002	4	465.5	2919.3	657304.6	319.1				14.9	14.9	
MSCC	SRU100	3/19/2002	5	464.7	2793	655820.8	304.6	934.30			14.9	14.9	
MSCC	SRU100	3/19/2002	6	466.9	3813.5	695991	441.4				15.8	15.7	

MSCC	SRU100	3/19/2002	7	463.2	3435.5	695288.9	397.2				15.7	15.7	
MSCC	SRU100	3/19/2002	8	463	3120.4	696696.6	361.5	1200.10			15.7	15.7	
MSCC	SRU100	3/19/2002	9	458.3	3122.2	692296	359.5				15.5	15.3	
MSCC	SRU100	3/19/2002	10	456.4	2719.8	687619.3	311				15.3	15.3	
MSCC	SRU100	3/19/2002	11	454.7	2494.3	682178.2	283	953.50			15.1	15.3	
MSCC	SRU100	3/19/2002	12	458	2630	676970.3	296.1				15.1	14.9	
MSCC	SRU100	3/19/2002	13	459.8	2396.1	652118.2	259.8				14.7	14.9	
MSCC	SRU100	3/19/2002	14	468.2	2630.7	643867	281.7	837.60			14.8	14.9	
MSCC	SRU100	3/19/2002	15	462	2501.5	680795	283.2				15.4	14.9	
MSCC	SRU100	3/19/2002	16	450.8	2204.7	670996.2	246				14.7	14.9	
MSCC	SRU100	3/19/2002	17	444.8	2233.1	671054.6	249.2	778.40			14.5	14.9	
MSCC	SRU100	3/19/2002	18	439.1	2106.6	665094.5	233				14.2	14.4	
MSCC	SRU100	3/19/2002	19	444.7	2679	680192.3	303				14.7	14.4	
MSCC	SRU100	3/19/2002	20	446.7	2863.3	677592.9	322.7	858.70			14.7	14.4	
MSCC	SRU100	3/19/2002	21	452.9	2549.3	651416.6	276.2				14.3	14.4	
MSCC	SRU100	3/19/2002	22	456.5	4318.9	652695	468.8				14.5	14.4	
MSCC	SRU100	3/19/2002	23	459.7	5030	649923.2	543.7	1288.70	7876.10		14.5	14.4	
MSCC	SRU100	3/20/2002	0	463.9	5594.9	657372.6	611.6				14.8	14.9	
MSCC	SRU100	3/20/2002	1	464.6	5623.7	663511.3	620.5				15	14.9	
MSCC	SRU100	3/20/2002	2	462.2	3625.3	659153.6	397.4	1629.50			14.8	14.9	
MSCC	SRU100	3/20/2002	3	457.6	3604.6	649957.1	389.6				14.4	14.3	
MSCC	SRU100	3/20/2002	4	458.4	4169.2	645135	447.3				14.3	14.3	
MSCC	SRU100	3/20/2002	5	457.4	4270.2	644964.9	458	1294.90			14.2	14.3	
MSCC	SRU100	3/20/2002	6	455.7	3781.6	647569.5	407.2				14.1	14	
MSCC	SRU100	3/20/2002	7	454.2	3228.3	643530.6	345.5				13.9	14	
MSCC	SRU100	3/20/2002	8	457.3	3934.2	654546.4	428.2	1180.90			14.2	14	
MSCC	SRU100	3/20/2002	9	456.3	3366.1	660931.3	370				14.3	14.3	
MSCC	SRU100	3/20/2002	10	456.8	3113.1	656764.8	340				14.2	14.3	
MSCC	SRU100	3/20/2002	11	456.7	2941.1	661412.4	323.5	1033.50			14.3	14.3	
MSCC	SRU100	3/20/2002	12	454.7	2770.8	663563.9	305.8				14.3	14.1	
MSCC	SRU100	3/20/2002	13	455.5	2974.6	657312.6	325.2				14.2	14.1	
MSCC	SRU100	3/20/2002	14	454.1	2796.3	652208.6	303.3	934.30			14	14.1	
MSCC	SRU100	3/20/2002	15	457.6	3189.8	611486.9	324.4				13.2	13.5	
MSCC	SRU100	3/20/2002	16	444.7	2800.6	661328.6	308				13.8	13.5	
MSCC	SRU100	3/20/2002	17	444.2	3004.3	671017.7	335.2	967.60			13.9	13.5	
MSCC	SRU100	3/20/2002	18	443.2	2850.8	671834.4	318.5				13.9	14	
MSCC	SRU100	3/20/2002	19	441.9	3168.8	680672.3	358.7				14	14	

MSCC	SRU100	3/20/2002	20	443.9	2949.2	683688.2	335.3	1012.50			14.1	14	
MSCC	SRU100	3/20/2002	21	446.4	2923.5	652097.4	317				13.5	13.9	
MSCC	SRU100	3/20/2002	22	440	2984.5	700183.3	347.5				14.3	13.9	
MSCC	SRU100	3/20/2002	23	415.1	2652.6	731606.6	322.7	987.20	9040.40		14	13.9	
MSCC	SRU100	3/21/2002	0	432.4	2697	650753.8	291.9				13	13	
MSCC	SRU100	3/21/2002	1	436.9	1979.3	646571.7	212.8				13	13	
MSCC	SRU100	3/21/2002	2	438.7	1716.2	645788.9	184.3	689.00			13.1	13	
MSCC	SRU100	3/21/2002	3	443.1	1866.5	627928.1	194.9				12.9	13	
MSCC	SRU100	3/21/2002	4	444.7	1993.5	637049.8	211.2				13.1	13	
MSCC	SRU100	3/21/2002	5	436.3	2120.8	669075.1	236	642.10			13.5	13	
MSCC	SRU100	3/21/2002	6	438.5	0	655012.4	277.1				13.1	13.2	
MSCC	SRU100	3/21/2002	7	437.2	0	659583.5	277.1				13.3	13.2	
MSCC	SRU100	3/21/2002	8	438.6	0	647352.8	277.1	831.30			13.1	13.2	
MSCC	SRU100	3/21/2002	9	441	0	641836.4	277.1				13	13.1	
MSCC	SRU100	3/21/2002	10	441.3	2981.2	641825.6	318.2				13.1	13.1	
MSCC	SRU100	3/21/2002	11	444.3	2968.8	627503.7	309.8	905.10			12.9	13.1	
MSCC	SRU100	3/21/2002	12	451	5940.7	617214.3	609.8				13	13.1	
MSCC	SRU100	3/21/2002	13	443.9	6967.1	637084.3	738.1				13.2	13.1	
MSCC	SRU100	3/21/2002	14	436	5350.4	630775.8	561.2	1909.10			12.9	13.1	
MSCC	SRU100	3/21/2002	15	423.7	2965.9	644663.1	318				12.7	12.8	
MSCC	SRU100	3/21/2002	16	426	3917.9	638847.2	416.2				12.7	12.8	
MSCC	SRU100	3/21/2002	17	426.5	4071.6	641166.9	434.1	1168.30			12.8	12.8	
MSCC	SRU100	3/21/2002	18	433.7	4755.1	612531.3	484.4				12.5	12.5	
MSCC	SRU100	3/21/2002	19	442.9	3646.7	598033.3	362.7				12.5	12.5	
MSCC	SRU100	3/21/2002	20	446.3	3752.7	592425.9	369.7	1216.80			12.5	12.5	
MSCC	SRU100	3/21/2002	21	448	3737.5	587625.6	365.2				12.5	12.5	
MSCC	SRU100	3/21/2002	22	451.6	3989.4	583032.1	386.8				12.6	12.5	
MSCC	SRU100	3/21/2002	23	447.8	4382.3	602741.8	439.3	1191.30	8553.00		12.9	12.5	
MSCC	SRU100	3/22/2002	0	445.2	4154.9	607698.5	419.9				12.9	13	
MSCC	SRU100	3/22/2002	1	440.7	4190.5	618004.8	430.7				13	13	
MSCC	SRU100	3/22/2002	2	439.9	3964.3	616328.8	406.3	1256.90			12.9	13	
MSCC	SRU100	3/22/2002	3	438.1	3712.7	617345.1	381.2				12.9	12.8	
MSCC	SRU100	3/22/2002	4	442.4	3931.7	603041.4	394.3				12.8	12.8	
MSCC	SRU100	3/22/2002	5	444.2	3908.9	602167	391.4	1166.90			12.8	12.8	
MSCC	SRU100	3/22/2002	6	443	4487.8	609860.9	455.1				12.8	13.1	
MSCC	SRU100	3/22/2002	7	442.6	3938.4	629448.8	412.3				13.4	13.1	
MSCC	SRU100	3/22/2002	8	442	3529.2	679151	398.6	1266.00			14.4	13.1	

MSCC	SRU100	3/22/2002	9	443.6	3493.1	616530	358.1				13.2	12.8	
MSCC	SRU100	3/22/2002	10	442	3716.7	593347.6	366.7				12.6	12.8	
MSCC	SRU100	3/22/2002	11	441.8	3775.1	590326.5	370.6	1095.40			12.6	12.8	
MSCC	SRU100	3/22/2002	12	443.4	4383.7	582325.7	424.5				12.5	12.5	
MSCC	SRU100	3/22/2002	13	441.8	5792.2	581939.4	560.6				12.5	12.5	
MSCC	SRU100	3/22/2002	14	439.1	6620.5	581535.1	640.3	1625.40			12.4	12.5	
MSCC	SRU100	3/22/2002	15	437.1	7332.7	628759.3	766.7				13.4	13.9	
MSCC	SRU100	3/22/2002	16	432	8131.5	692781.2	936.8				14.6	13.9	
MSCC	SRU100	3/22/2002	17	432	7210	652133.4	781.9	2485.40			13.7	13.9	
MSCC	SRU100	3/22/2002	18	437.2	7693.4	588098.1	752.4				12.6	12.7	
MSCC	SRU100	3/22/2002	19	439.9	6082.1	593221.3	600				12.8	12.7	
MSCC	SRU100	3/22/2002	20	446.5	3465.3	589043.4	339.5	1691.90			12.9	12.7	
MSCC	SRU100	3/22/2002	21	443.7	3422.2	592141.9	337				12.9	12.9	
MSCC	SRU100	3/22/2002	22	441.1	3328.2	597054.9	330.5				12.9	12.9	
MSCC	SRU100	3/22/2002	23	440.6	3331	598306.2	331.4	998.90	11586.80		12.9	12.9	
MSCC	SRU100	3/23/2002	0	439.4	3756.8	602532.4	376.4				13	13	
MSCC	SRU100	3/23/2002	1	439.1	4545.7	606717.6	458.7				13.1	13	
MSCC	SRU100	3/23/2002	2	443.1	7021.1	594751.4	694.4	1529.50			13	13	
MSCC	SRU100	3/23/2002	3	444.6	7784.4	589103.6	762.6				12.9	12.9	
MSCC	SRU100	3/23/2002	4	440.4	5392.6	594263.6	532.9				12.9	12.9	
MSCC	SRU100	3/23/2002	5	439.6	5519.7	596427.5	547.5	1843.00			12.9	12.9	
MSCC	SRU100	3/23/2002	6	441.8	6940.4	601756.3	694.5				13	13.1	
MSCC	SRU100	3/23/2002	7	442.3	6825.5	602752	684.2				13.1	13.1	
MSCC	SRU100	3/23/2002	8	441.8	7902.4	606972.9	797.7	2176.40			13.2	13.1	
MSCC	SRU100	3/23/2002	9	436.9	6514.3	615213.1	666.5				13.2	13.2	
MSCC	SRU100	3/23/2002	10	435.4	5464	618570.9	562.1				13.2	13.2	
MSCC	SRU100	3/23/2002	11	435.6	4848.6	616195.1	496.9	1725.50			13.2	13.2	
MSCC	SRU100	3/23/2002	12	434.5	5123.5	611522.3	521				13.1	13.1	
MSCC	SRU100	3/23/2002	13	434.8	5144.6	613728.1	525.1				13.1	13.1	
MSCC	SRU100	3/23/2002	14	437.1	4958.6	610312	503.3	1549.40			13.1	13.1	
MSCC	SRU100	3/23/2002	15	437.4	4874.2	610764.1	495.1				13.2	13.2	
MSCC	SRU100	3/23/2002	16	436.7	5154.7	614472.6	526.7				13.2	13.2	
MSCC	SRU100	3/23/2002	17	437.4	5364.4	613245	547.1	1568.90			13.2	13.2	
MSCC	SRU100	3/23/2002	18	434.4	4806.7	615140.8	491.7				13.1	13.1	
MSCC	SRU100	3/23/2002	19	435	3971	618596.6	408.5				13.2	13.1	
MSCC	SRU100	3/23/2002	20	433.9	4129.6	619384.2	425.4	1325.60			13.1	13.1	
MSCC	SRU100	3/23/2002	21	435.4	4075.5	619388.6	419.8				13.2	13.2	

MSCC	SRU100	3/23/2002	22	436.3	4366.5	616512.6	447.7				13.2	13.2	
MSCC	SRU100	3/23/2002	23	435.3	4111.8	617314.8	422.1	1289.60	13007.90		13.2	13.2	
MSCC	SRU100	3/24/2002	0	434.9	3977.9	620194.3	410.3				13.2	13.2	
MSCC	SRU100	3/24/2002	1	434.4	3693.9	617578.6	379.4				13.1	13.2	
MSCC	SRU100	3/24/2002	2	434.5	3527.1	617284.9	362.1	1151.80			13.1	13.2	
MSCC	SRU100	3/24/2002	3	434	3547.6	617156.9	364.1				13.1	13.1	
MSCC	SRU100	3/24/2002	4	432.8	3776.8	619296.4	389				13.1	13.1	
MSCC	SRU100	3/24/2002	5	431.6	3546.9	623224.4	367.6	1120.70			13.1	13.1	
MSCC	SRU100	3/24/2002	6	431	3497.6	626477.8	364.4				13.1	13.1	
MSCC	SRU100	3/24/2002	7	432.3	3455.9	623481.2	358.3				13.1	13.1	
MSCC	SRU100	3/24/2002	8	432.8	3960.9	625301.3	411.9	1134.60			13.1	13.1	
MSCC	SRU100	3/24/2002	9	432.5	4055.3	625514.9	421.8				13.2	13.2	
MSCC	SRU100	3/24/2002	10	433.9	3897	623657.6	404.2				13.2	13.2	
MSCC	SRU100	3/24/2002	11	434.5	4522.2	621859.3	467.7	1293.70			13.1	13.2	
MSCC	SRU100	3/24/2002	12	438.3	4321.4	617277.2	443.6				13.2	13.2	
MSCC	SRU100	3/24/2002	13	438.9	5021.2	621285	518.8				13.3	13.2	
MSCC	SRU100	3/24/2002	14	438.8	5149.6	616011.7	527.5	1489.90			13.1	13.2	
MSCC	SRU100	3/24/2002	15	439.1	3805.7	613096.9	388				13.1	13.1	
MSCC	SRU100	3/24/2002	16	437.4	3805.6	618238	391.3				13.1	13.1	
MSCC	SRU100	3/24/2002	17	440.2	3623.4	617611.9	372.2	1151.50			13.2	13.1	
MSCC	SRU100	3/24/2002	18	441.7	3575.1	616154.1	366.3				13.2	13.2	
MSCC	SRU100	3/24/2002	19	441.8	3692.3	616615.8	378.6				13.2	13.2	
MSCC	SRU100	3/24/2002	20	440.9	3861.6	618956.1	397.5	1142.40			13.2	13.2	
MSCC	SRU100	3/24/2002	21	442	4820.9	619577.4	496.7				13.3	13.3	
MSCC	SRU100	3/24/2002	22	442.4	4988.6	620476	514.8				13.3	13.3	
MSCC	SRU100	3/24/2002	23	440.8	3941.8	622826	408.3	1419.80	9904.40		13.3	13.3	
MSCC	SRU100	3/25/2002	0	439.3	3414	623502.3	354				13.3	13.3	
MSCC	SRU100	3/25/2002	1	438.7	3309.7	625577.5	344.3				13.3	13.3	
MSCC	SRU100	3/25/2002	2	438.3	3223.8	625357.1	335.3	1033.60			13.3	13.3	
MSCC	SRU100	3/25/2002	3	436.4	3797.9	624651.3	394.5				13.2	13.3	
MSCC	SRU100	3/25/2002	4	441.2	3592.8	625173.1	373.5				13.4	13.3	
MSCC	SRU100	3/25/2002	5	437.3	3423.9	627182.1	357.1	1125.10			13.3	13.3	
MSCC	SRU100	3/25/2002	6	439.4	4221	628432.1	441.1				13.3	13.3	
MSCC	SRU100	3/25/2002	7	440.1	4470.9	622230.2	462.6				13.3	13.3	
MSCC	SRU100	3/25/2002	8	438.9	3757.7	616459.6	385.2	1288.90			13.1	13.3	
MSCC	SRU100	3/25/2002	9	436.6	2740.1	618613.1	281.9				13.1	13	
MSCC	SRU100	3/25/2002	10	438.4	2829.4	610117	287.1				13	13	

MSCC	SRU100	3/25/2002	11	439.3	2794.7	609423.3	283.2	852.20			13	13	
MSCC	SRU100	3/25/2002	12	440.3	2619.2	611996.5	266.6				13.1	13.1	
MSCC	SRU100	3/25/2002	13	440.7	2603.1	608995.5	263.6				13.1	13.1	
MSCC	SRU100	3/25/2002	14	440.6	2293	608322.2	232	762.20			13.1	13.1	
MSCC	SRU100	3/25/2002	15	441.7	2339.7	608453.4	236.7				13.1	13.1	
MSCC	SRU100	3/25/2002	16	441.8	2314.4	609859	234.7				13.1	13.1	
MSCC	SRU100	3/25/2002	17	443.6	2313.2	608759.6	234.2	705.60			13.2	13.1	
MSCC	SRU100	3/25/2002	18	441	2325.4	611109.1	236.3				13.1	13.1	
MSCC	SRU100	3/25/2002	19	440.1	2371	613665.2	242				13.1	13.1	
MSCC	SRU100	3/25/2002	20	438.4	2372.4	614448.4	242.4	720.70			13.1	13.1	
MSCC	SRU100	3/25/2002	21	437.7	2457.4	614305.9	251				13.1	13	
MSCC	SRU100	3/25/2002	22	435	2447.3	614299.3	250				13	13	
MSCC	SRU100	3/25/2002	23	435.4	2325.5	613756.7	237.4	738.40	7226.70		13	13	
MSCC	SRU100	3/26/2002	0	435.6	2330.9	618865.3	239.9				13.1	13	
MSCC	SRU100	3/26/2002	1	436.7	2285.8	612497.1	232.8				13	13	
MSCC	SRU100	3/26/2002	2	435.4	2241.2	613447.3	228.6	701.30			13	13	
MSCC	SRU100	3/26/2002	3	434.7	2284.1	614190.5	233.3				13	13	
MSCC	SRU100	3/26/2002	4	434.6	2236.5	617823.3	229.8				13	13	
MSCC	SRU100	3/26/2002	5	435.1	2256.2	615512	230.9	694.00			13	13	
MSCC	SRU100	3/26/2002	6	435.5	2377.9	615942.9	243.6				13	13	
MSCC	SRU100	3/26/2002	7	435.2	2373	612611.8	241.8				12.9	13	
MSCC	SRU100	3/26/2002	8	443.2	2434.8	570288.3	230.9	716.30			12.3	13	
MSCC	SRU100	3/26/2002	9	449.7	2391.8	571821.3	227.4				12.6	12.5	
MSCC	SRU100	3/26/2002	10	454.3	2816	564257.4	264.2				12.5	12.5	
MSCC	SRU100	3/26/2002	11	449.3	2257.7	566350.6	212.6	704.20			12.5	12.5	
MSCC	SRU100	3/26/2002	12	451.9	2425.3	562341.5	226.8				12.5	12.5	
MSCC	SRU100	3/26/2002	13	453.4	2528.8	561038.9	235.9				12.5	12.5	
MSCC	SRU100	3/26/2002	14	448.9	2507.4	596076.4	248.6	711.30			13.2	12.5	
MSCC	SRU100	3/26/2002	15	435.7	2220.8	633611.4	234				13.5	13.5	
MSCC	SRU100	3/26/2002	16	434.3	2154.5	631233.6	226.2				13.5	13.5	
MSCC	SRU100	3/26/2002	17	433.8	2379.1	634080.3	250.9	711.10			13.5	13.5	
MSCC	SRU100	3/26/2002	18	432.3	2277.2	626435.8	237.2				13.3	13.3	
MSCC	SRU100	3/26/2002	19	428	2311.4	629174.5	241.8				13.2	13.3	
MSCC	SRU100	3/26/2002	20	428.4	2640.1	629591.3	276.4	755.40			13.2	13.3	
MSCC	SRU100	3/26/2002	21	425.8	2605.3	631741.3	273.7				13.2	13.2	
MSCC	SRU100	3/26/2002	22	425.7	2697.5	631214.6	283.2				13.2	13.2	
MSCC	SRU100	3/26/2002	23	425.8	2852.5	633630.5	300.6	857.50	5851.10		13.3	13.2	

MSCC	SRU100	3/27/2002	0	424.7	2839.1	638277.6	301.4				13.4	13.4	
MSCC	SRU100	3/27/2002	1	424.5	2942.8	639179.6	312.8				13.4	13.4	
MSCC	SRU100	3/27/2002	2	421.9	2678.4	665882.4	296.6	910.80			13.9	13.4	
MSCC	SRU100	3/27/2002	3	426.1	2854	696830.9	330.7				14.7	14.9	
MSCC	SRU100	3/27/2002	4	429.9	2488.3	703921.9	291.3				15.1	14.9	
MSCC	SRU100	3/27/2002	5	436	3026.2	716334.9	360.5	982.50			15.6	14.9	
MSCC	SRU100	3/27/2002	6	432.5	3047.7	710005.2	359.9				15.3	15.4	
MSCC	SRU100	3/27/2002	7	434.4	2711.3	711130.4	320.6				15.5	15.4	
MSCC	SRU100	3/27/2002	8	438.6	3056.1	706364.6	359	1039.50			15.5	15.4	
MSCC	SRU100	3/27/2002	9	435.5	2679.4	708642.3	315.8				15.4	15.5	
MSCC	SRU100	3/27/2002	10	436.1	2779.3	723261.8	334.3				15.7	15.5	
MSCC	SRU100	3/27/2002	11	433.2	3013.4	742534.9	372.1	1022.20			15.9	15.5	
MSCC	SRU100	3/27/2002	12	440.1	3510.9	697952.4	407.5				15.2	15.5	
MSCC	SRU100	3/27/2002	13	433.7	3094.2	730623.1	376				15.7	15.5	
MSCC	SRU100	3/27/2002	14	440	3342.5	714979.7	397.4	1180.90			15.6	15.5	
MSCC	SRU100	3/27/2002	15	444.2	3358	715285.1	399.4				15.7	15.6	
MSCC	SRU100	3/27/2002	16	445.1	3341.1	708327.8	393.6				15.6	15.6	
MSCC	SRU100	3/27/2002	17	447	3311.9	703882.8	387.7	1180.70			15.6	15.6	
MSCC	SRU100	3/27/2002	18	450.5	3553.4	678503.6	401				15.1	15	
MSCC	SRU100	3/27/2002	19	451	3386.5	664671.7	374.3				14.8	15	
MSCC	SRU100	3/27/2002	20	450.9	3309.3	663024.4	364.9	1140.20			14.8	15	
MSCC	SRU100	3/27/2002	21	454.3	3363.3	658928.3	368.6				14.8	14.8	
MSCC	SRU100	3/27/2002	22	454.2	3472.3	657414.4	379.6				14.8	14.8	
MSCC	SRU100	3/27/2002	23	455.4	3518.2	659467.7	385.8	1134.00	8590.80		14.9	14.8	
MSCC	SRU100	3/28/2002	0	454.8	3539.4	663152.5	390.3				15	15	
MSCC	SRU100	3/28/2002	1	456.6	3715.8	662557.8	409.4				15	15	
MSCC	SRU100	3/28/2002	2	457.7	3705.8	658065.1	405.5	1205.20			15	15	
MSCC	SRU100	3/28/2002	3	457.2	3707.4	671912	414.3				15.3	15.3	
MSCC	SRU100	3/28/2002	4	458	3881.4	671769.5	433.6				15.3	15.3	
MSCC	SRU100	3/28/2002	5	461.5	4154.2	658370.5	454.8	1302.70			15.1	15.3	
MSCC	SRU100	3/28/2002	6	462.3	4291.6	658407.3	469.9				15.1	15.1	
MSCC	SRU100	3/28/2002	7	463.1	4087.6	652076.1	443.3				15	15.1	
MSCC	SRU100	3/28/2002	8	462.5	3909.3	640909.8	416.7	1329.90			14.8	15.1	
MSCC	SRU100	3/28/2002	9	454.3	3263.6	683549.2	371				15.4	15.5	
MSCC	SRU100	3/28/2002	10	452.9	3426.4	698502.2	398				15.7	15.5	
MSCC	SRU100	3/28/2002	11	454.8	3477	703429.8	406.7	1175.70			15.9	15.5	
MSCC	SRU100	3/28/2002	12	456.4	3719.7	691944.9	428				15.7	15.8	

MSCC	SRU100	3/28/2002	13	451.9	3647	711986.1	431.8				16	15.8	
MSCC	SRU100	3/28/2002	14	453.6	3626.5	703659	424.4	1284.20			15.8	15.8	
MSCC	SRU100	3/28/2002	15	452.9	3730.2	712971.6	442.3				16	16	
MSCC	SRU100	3/28/2002	16	451.5	3640	718884.5	435.2				16	16	
MSCC	SRU100	3/28/2002	17	454.6	3923.2	697952.3	455.4	1332.90			15.7	16	
MSCC	SRU100	3/28/2002	18	455.7	3745.7	692901	431.6				15.6	15.3	
MSCC	SRU100	3/28/2002	19	461.5	3887.8	668796.8	432.4				15.2	15.3	
MSCC	SRU100	3/28/2002	20	465.1	4159	657631.1	454.9	1318.90			15.1	15.3	
MSCC	SRU100	3/28/2002	21	460.1	4018.9	672541.3	449.5				15.2	15.3	
MSCC	SRU100	3/28/2002	22	462.3	4023.5	672673.6	450.1				15.3	15.3	
MSCC	SRU100	3/28/2002	23	461.7	4146.1	675243.2	465.6	1365.20	10314.70		15.3	15.3	
MSCC	SRU100	3/29/2002	0	463.1	3965	671357.1	442.7				15.3	15.3	
MSCC	SRU100	3/29/2002	1	465.9	4004.2	668772.4	445.3				15.3	15.3	
MSCC	SRU100	3/29/2002	2	463.3	3880.7	684117.8	441.5	1329.50			15.6	15.3	
MSCC	SRU100	3/29/2002	3	462.4	3984	683363.3	452.8				15.5	15.5	
MSCC	SRU100	3/29/2002	4	463.9	3814.6	678446.1	430.4				15.5	15.5	
MSCC	SRU100	3/29/2002	5	465.5	3867.1	679440.9	436.9	1320.10			15.5	15.5	
MSCC	SRU100	3/29/2002	6	466.3	4047.2	680791.8	458.2				15.5	15.4	
MSCC	SRU100	3/29/2002	7	467	4065.7	669170.5	452.4				15.3	15.4	
MSCC	SRU100	3/29/2002	8	464.5	3968.8	673954.8	444.8	1355.40			15.3	15.4	
MSCC	SRU100	3/29/2002	9	465.8	4029.7	673845	451.6				15.4	15.3	
MSCC	SRU100	3/29/2002	10	467.1	4132.6	668664.1	459.5				15.3	15.3	
MSCC	SRU100	3/29/2002	11	467.6	3987	669599	444	1355.10			15.3	15.3	
MSCC	SRU100	3/29/2002	12	462.5	3603.6	694767.1	416.4				15.7	15.6	
MSCC	SRU100	3/29/2002	13	461.5	3650.5	687677.1	417.5				15.5	15.6	
MSCC	SRU100	3/29/2002	14	464.5	4031.2	680202.9	456	1289.90			15.5	15.6	
MSCC	SRU100	3/29/2002	15	462.3	4118.6	689899.7	472.5				15.6	15.7	
MSCC	SRU100	3/29/2002	16	462.3	4008	697236.3	464.7				15.8	15.7	
MSCC	SRU100	3/29/2002	17	458	4259.1	697035.1	493.7	1430.90			15.6	15.7	
MSCC	SRU100	3/29/2002	18	455	3960.2	699166.6	460.5				15.5	15.6	
MSCC	SRU100	3/29/2002	19	459.4	4420.2	695739.3	511.4				15.6	15.6	
MSCC	SRU100	3/29/2002	20	456.6	4018.2	705907.1	471.7	1443.60			15.7	15.6	
MSCC	SRU100	3/29/2002	21	453.4	3998.2	705644.4	469.2				15.6	15.7	
MSCC	SRU100	3/29/2002	22	458.1	4231	701650.9	493.7				15.7	15.7	
MSCC	SRU100	3/29/2002	23	456.9	4396.1	702367.1	513.5	1476.40	11000.90		15.7	15.7	
MSCC	SRU100	3/30/2002	0	456.3	4295.4	697927.4	498.6				15.6	15.6	
MSCC	SRU100	3/30/2002	1	455.6	4000.7	702185.1	467.2				15.7	15.6	

MSCC	SRU100	3/30/2002	2	455.4	4154.2	703830.1	486.2	1452.00			15.7	15.6	
MSCC	SRU100	3/30/2002	3	454.7	3948.6	703450.9	461.9				15.7	15.7	
MSCC	SRU100	3/30/2002	4	454.9	3783.6	706885.8	444.8				15.8	15.7	
MSCC	SRU100	3/30/2002	5	456.5	3770.1	697378.8	437.2	1343.90			15.6	15.7	
MSCC	SRU100	3/30/2002	6	460.9	4105.1	694419.4	474.1				15.6	15.7	
MSCC	SRU100	3/30/2002	7	456.7	3779.2	702255.4	441.4				15.7	15.7	
MSCC	SRU100	3/30/2002	8	454.8	3671.9	698605.5	426.6	1342.10			15.5	15.7	
MSCC	SRU100	3/30/2002	9	462	5815.7	733627.9	709.5				16.6	17.3	
MSCC	SRU100	3/30/2002	10	462.4	4166.3	793302.7	549.6				17.9	17.3	
MSCC	SRU100	3/30/2002	11	448.6	2938.6	832718	406.9	1666.00			18.1	17.3	
MSCC	SRU100	3/30/2002	12	444.9	3206.4	786452.4	419.4				16.9	16.7	
MSCC	SRU100	3/30/2002	13	441.5	3347.7	784286.8	436.6				16.7	16.7	
MSCC	SRU100	3/30/2002	14	439.6	3429.4	784215.8	447.2	1303.20			16.6	16.7	
MSCC	SRU100	3/30/2002	15	439	3357.7	780772.6	436				16.5	16.5	
MSCC	SRU100	3/30/2002	16	443.7	3237	778280.2	419				16.6	16.5	
MSCC	SRU100	3/30/2002	17	452.7	3840	745517.7	476.1	1331.10			16.3	16.5	
MSCC	SRU100	3/30/2002	18	463.5	3880.4	716266.2	462.2				16	16	
MSCC	SRU100	3/30/2002	19	465.3	3621.2	712458	429				16	16	
MSCC	SRU100	3/30/2002	20	471.6	3815.6	703828.6	446.6	1337.80			16	16	
MSCC	SRU100	3/30/2002	21	476.4	3997.6	705715.8	469.2				16.3	16.4	
MSCC	SRU100	3/30/2002	22	478.1	3843	708615.3	452.9				16.4	16.4	
MSCC	SRU100	3/30/2002	23	480.9	3704.7	712937.8	439.2	1361.30	11137.40		16.6	16.4	
MSCC	SRU100	3/31/2002	0	484.8	3722.8	714831.4	442.5				16.9	17.6	
MSCC	SRU100	3/31/2002	1	484.9	3790.3	738825.4	465.7				17.4	17.6	
MSCC	SRU100	3/31/2002	2	482.7	4050.8	792356	533.8	1442.00			18.6	17.6	
MSCC	SRU100	3/31/2002	3	479.7	4139.4	792132.3	545.3				18.5	18.7	
MSCC	SRU100	3/31/2002	4	483.5	3787.4	787212.7	495.8				18.6	18.7	
MSCC	SRU100	3/31/2002	5	487.2	3974.3	792924.1	524.1	1565.20			18.9	18.7	
MSCC	SRU100	3/31/2002	6	492.1	0	795644.5	542				19.1	19.1	
MSCC	SRU100	3/31/2002	7	494	4294.7	784122.3	560				19.1	19.1	
MSCC	SRU100	3/31/2002	8	497.6	4736.7	772782.3	608.7	1710.70			18.9	19.1	
MSCC	SRU100	3/31/2002	9	493.9	4248.7	749739.8	529.7				18.3	18.2	
MSCC	SRU100	3/31/2002	10	497.5	4220.3	733277.2	514.6				18.1	18.2	
MSCC	SRU100	3/31/2002	11	509.1	4710.8	717988.8	562.5	1606.80			18.1	18.2	
MSCC	SRU100	3/31/2002	12	491	4331.8	783601.6	564.5				19.1	19	
MSCC	SRU100	3/31/2002	13	481	3965.4	786622.7	518.7				18.8	19	
MSCC	SRU100	3/31/2002	14	473.4	4078.8	802036.1	544	1627.20			18.9	19	

MSCC	SRU100	3/31/2002	15	470.5	3679.5	800289.4	489.7				18.8	18.8	
MSCC	SRU100	3/31/2002	16	470.1	3595.4	799363.9	478				18.8	18.8	
MSCC	SRU100	3/31/2002	17	473.4	3633.5	788441.3	476.4	1444.10			18.7	18.8	
MSCC	SRU100	3/31/2002	18	475	3645.7	785290.9	476.1				18.7	18.8	
MSCC	SRU100	3/31/2002	19	475.6	3771.7	789579.8	495.3				18.8	18.8	
MSCC	SRU100	3/31/2002	20	471.5	3644.9	797298.3	483.3	1454.70			18.8	18.8	
MSCC	SRU100	3/31/2002	21	476.8	3853.9	781798.6	501.1				18.7	18.9	
MSCC	SRU100	3/31/2002	22	479.8	4004.8	790103	526.2				19	18.9	
MSCC	SRU100	3/31/2002	23	476.8	3806.8	791051.8	500.8	1528.10	12378.80		18.9	18.9	
MSCC	SRU100	4/1/2002	0	481	3816.9	779994.6	495.1				18.8	18.7	
MSCC	SRU100	4/1/2002	1	495.1	4295	744927.2	532.1				18.6	18.7	
MSCC	SRU100	4/1/2002	2	494.2	4171.9	742414.8	515.1	1542.30			18.5	18.7	
MSCC	SRU100	4/1/2002	3	491.5	3908.8	751440	488.5				18.6	18.6	
MSCC	SRU100	4/1/2002	4	493.4	3991.5	752402.4	499.4				18.7	18.6	
MSCC	SRU100	4/1/2002	5	491.3	3815.5	753793.6	478.3	1466.20			18.6	18.6	
MSCC	SRU100	4/1/2002	6	476.8	3410.1	801710.1	454.6				18.9	18.9	
MSCC	SRU100	4/1/2002	7	477.1	3748.4	800457.1	499				18.9	18.9	
MSCC	SRU100	4/1/2002	8	475.9	4006.7	814629.9	542.8	1496.40			19.1	18.9	
MSCC	SRU100	4/1/2002	9	463.9	3975.6	851643.6	563.1				19.4	19.3	
MSCC	SRU100	4/1/2002	10	464.1	3814.4	843133.3	534.8				19.2	19.3	
MSCC	SRU100	4/1/2002	11	472.7	3755.6	832313.3	519.8	1617.70			19.3	19.3	
MSCC	SRU100	4/1/2002	12	476.9	4275.4	825696.2	587.1				19.3	19.5	
MSCC	SRU100	4/1/2002	13	468	4258.8	865156.4	612.7				19.7	19.5	
MSCC	SRU100	4/1/2002	14	460.2	3538	883335.7	519.7	1719.50			19.7	19.5	
MSCC	SRU100	4/1/2002	15	469.3	4134.3	863733.8	593.8				19.6	19.8	
MSCC	SRU100	4/1/2002	16	482.2	5667.8	850753.8	801.9				19.9	19.8	
MSCC	SRU100	4/1/2002	17	483.8	4611.6	852995.9	654.2	2049.90			20	19.8	
MSCC	SRU100	4/1/2002	18	486.5	4489.9	853934.3	637.6				20.1	19.9	
MSCC	SRU100	4/1/2002	19	483.4	4067.8	850052.4	575				19.8	19.9	
MSCC	SRU100	4/1/2002	20	489.6	4279.3	854097.8	607.8	1820.40			20.1	19.9	
MSCC	SRU100	4/1/2002	21	489.8	4436.5	855146.7	630.9				20.1	20.1	
MSCC	SRU100	4/1/2002	22	491.5	4437.3	852188.7	628.8				20.1	20.1	
MSCC	SRU100	4/1/2002	23	495.8	4644.3	805307.4	622	1881.70	13594.10		19.2	20.1	
MSCC	SRU100	4/2/2002	0	496.7	4453.9	799973.7	592.5				19.1	19.1	
MSCC	SRU100	4/2/2002	1	498.5	4416.8	797370.6	585.7				19.1	19.1	
MSCC	SRU100	4/2/2002	2	493.3	4246.1	803518.8	567.4	1745.60			19	19.1	
MSCC	SRU100	4/2/2002	3	488.1	4065.9	818361.3	553.3				19.1	19.2	

MSCC	SRU100	4/2/2002	4	487.6	4202.8	826279.5	577.5				19.3	19.2	
MSCC	SRU100	4/2/2002	5	480.5	4044.9	843876.1	567.6	1698.40			19.3	19.2	
MSCC	SRU100	4/2/2002	6	480.9	4391.4	842699.8	615.4				19.2	19.2	
MSCC	SRU100	4/2/2002	7	477.6	4008.7	846225.1	564.1				19.3	19.2	
MSCC	SRU100	4/2/2002	8	478.7	4021.3	835179.3	558.5	1738.00			19.1	19.2	
MSCC	SRU100	4/2/2002	9	490.6	4610.6	811868.1	622.5				19	19.1	
MSCC	SRU100	4/2/2002	10	510.1	5551.1	786500.6	726.1				19.2	19.1	
MSCC	SRU100	4/2/2002	11	510.5	0	800588	680.9	2029.50			19.5	19.1	
MSCC	SRU100	4/2/2002	12	502.6	4722.4	809420.5	635.7				19.5	19.4	
MSCC	SRU100	4/2/2002	13	505.4	4469	796372	591.9				19.3	19.4	
MSCC	SRU100	4/2/2002	14	512.6	4644.9	780665.3	603	1830.60			19.2	19.4	
MSCC	SRU100	4/2/2002	15	514.4	4690.7	774624.9	604.3				19.2	19.2	
MSCC	SRU100	4/2/2002	16	514.4	4652.7	777604.8	601.7				19.2	19.2	
MSCC	SRU100	4/2/2002	17	508.1	4633.7	785171.8	605	1811.00			19.1	19.2	
MSCC	SRU100	4/2/2002	18	507.7	4397.6	783384.3	572.9				19.1	19.1	
MSCC	SRU100	4/2/2002	19	511	4424.1	778519.6	572.8				19.1	19.1	
MSCC	SRU100	4/2/2002	20	507	4484.9	787216.3	587.1	1732.80			19.2	19.1	
MSCC	SRU100	4/2/2002	21	508.7	4447.7	779333.2	576.4				19.1	19.1	
MSCC	SRU100	4/2/2002	22	509.4	4302.7	780760.8	558.7				19.1	19.1	
MSCC	SRU100	4/2/2002	23	505.4	4204.5	792901.4	554.4	1689.50	14275.40		19.3	19.1	
MSCC	SRU100	4/3/2002	0	511.5	4557.9	779412.2	590.8				19.2	19.4	
MSCC	SRU100	4/3/2002	1	509.7	4634	795649.9	613.2				19.6	19.4	
MSCC	SRU100	4/3/2002	2	497.3	4492.9	823125.1	615	1819.00			19.8	19.4	
MSCC	SRU100	4/3/2002	3	492.1	4370.3	829301.4	602.7				19.7	19.7	
MSCC	SRU100	4/3/2002	4	497	4742.4	819047.1	646				19.7	19.7	
MSCC	SRU100	4/3/2002	5	509.3	4933.7	776640.8	637.2	1885.90			19.2	19.7	
MSCC	SRU100	4/3/2002	6	511.1	4843.9	783821.8	631.4				19.4	19.6	
MSCC	SRU100	4/3/2002	7	493.6	4219.6	831749.6	583.7				19.9	19.6	
MSCC	SRU100	4/3/2002	8	495.1	4236	820540.6	578	1793.10			19.7	19.6	
MSCC	SRU100	4/3/2002	9	484.6	4106	845322.3	577.2				19.8	19.7	
MSCC	SRU100	4/3/2002	10	490.8	4444	826299.1	610.7				19.7	19.7	
MSCC	SRU100	4/3/2002	11	502	5175.1	808983.7	696.2	1884.10			19.8	19.7	
MSCC	SRU100	4/3/2002	12	496.7	4549.2	809900.8	612.7				19.6	19.4	
MSCC	SRU100	4/3/2002	13	502.3	4846.8	795469.7	641.2				19.5	19.4	
MSCC	SRU100	4/3/2002	14	502.2	5148	787452.4	674.2	1928.10			19.3	19.4	
MSCC	SRU100	4/3/2002	15	496.9	0	801670.1	659.3				19.3	19.3	
MSCC	SRU100	4/3/2002	16	498.3	4868.4	795892.8	644.4				19.3	19.3	

MSCC	SRU100	4/3/2002	17	494.6	4715.2	818028.7	641.4	1945.10			19.6	19.3	
MSCC	SRU100	4/3/2002	18	497.7	5333.3	817859.3	725.4				19.8	19.8	
MSCC	SRU100	4/3/2002	19	501.1	5490.7	817700.6	746.6				19.9	19.8	
MSCC	SRU100	4/3/2002	20	494.6	5018	827620.4	690.7	2162.70			19.8	19.8	
MSCC	SRU100	4/3/2002	21	491.8	4348.9	824574.1	596.3				19.6	19.6	
MSCC	SRU100	4/3/2002	22	491.9	4407.5	820669.4	601.5				19.6	19.6	
MSCC	SRU100	4/3/2002	23	488.5	4362.5	836007.5	606.5	1804.30	15222.30		19.8	19.6	
MSCC	SRU100	4/4/2002	0	484.8	4382.4	833793.6	607.7				19.6	19.4	
MSCC	SRU100	4/4/2002	1	476.7	4302.2	837014	598.8				19.3	19.4	
MSCC	SRU100	4/4/2002	2	481.7	4455.3	798919.3	591.9	1798.40			18.7	19.4	
MSCC	SRU100	4/4/2002	3	486.1	4752.3	781306.5	617.5				18.4	18.5	
MSCC	SRU100	4/4/2002	4	486.4	4883.8	784077.6	636.8				18.5	18.5	
MSCC	SRU100	4/4/2002	5	486.7	4795.4	780199.8	622.2	1876.50			18.5	18.5	
MSCC	SRU100	4/4/2002	6	482.1	4946.9	786224.1	646.8				18.3	18.3	
MSCC	SRU100	4/4/2002	7	478.7	4584	787650.4	600.4				18.3	18.3	
MSCC	SRU100	4/4/2002	8	498.7	5535	744172.3	685	1932.20			18.1	18.3	
MSCC	SRU100	4/4/2002	9	506.5	5653.7	734102.9	690.2				18.2	18.1	
MSCC	SRU100	4/4/2002	10	517	5797.9	713541.7	688				18	18.1	
MSCC	SRU100	4/4/2002	11	519.2	5613	718876.1	671	2049.20			18.3	18.1	
MSCC	SRU100	4/4/2002	12	519.7	5837.1	745846.9	724				19	19.7	
MSCC	SRU100	4/4/2002	13	491.4	5627.4	856390.2	801.4				20.5	19.7	
MSCC	SRU100	4/4/2002	14	479.2	6791	862049.8	973.6	2499.00			20.1	19.7	
MSCC	SRU100	4/4/2002	15	473.3	5351	873561.3	777.4				20.1	19.9	
MSCC	SRU100	4/4/2002	16	478.7	7118.1	863434	1022.1				20.1	19.9	
MSCC	SRU100	4/4/2002	17	488.2	5757.3	820665.1	785.7	2585.20			19.5	19.9	
MSCC	SRU100	4/4/2002	18	492.4	5354.3	817511.9	727.9				19.6	19.7	
MSCC	SRU100	4/4/2002	19	486.4	5338.3	836646.8	742.7				19.8	19.7	
MSCC	SRU100	4/4/2002	20	481	5246.6	847241.4	739.2	2209.80			19.7	19.7	
MSCC	SRU100	4/4/2002	21	479.2	4843.5	855956.3	689.4				19.9	19.7	
MSCC	SRU100	4/4/2002	22	482	4761.9	844449.1	668.7				19.7	19.7	
MSCC	SRU100	4/4/2002	23	482.8	4951.5	831451.3	684.7	2042.80	16993.10		19.5	19.7	
MSCC	SRU100	4/5/2002	0	463.4	4207.9	877650.8	614.2				19.6	19.7	
MSCC	SRU100	4/5/2002	1	461.8	4023.5	885827.6	592.7				19.7	19.7	
MSCC	SRU100	4/5/2002	2	472	4696.3	864715.6	675.3	1882.20			19.7	19.7	
MSCC	SRU100	4/5/2002	3	476.4	5042.1	853871.1	716				19.7	19.7	
MSCC	SRU100	4/5/2002	4	473.4	4568.2	865761.7	657.7				19.8	19.7	
MSCC	SRU100	4/5/2002	5	476.2	4786.1	857814.9	682.8	2056.50			19.7	19.7	

MSCC	SRU100	4/5/2002	6	473.8	4705.6	862296.8	674.8				19.6	19.6	
MSCC	SRU100	4/5/2002	7	473.6	4418.8	858743.6	631				19.6	19.6	
MSCC	SRU100	4/5/2002	8	480.5	4717.1	835802.4	655.7	1961.50			19.4	19.6	
MSCC	SRU100	4/5/2002	9	489.4	5167	818276.8	703.1				19.5	19.4	
MSCC	SRU100	4/5/2002	10	502.5	5726.6	785637.7	748.2				19.3	19.4	
MSCC	SRU100	4/5/2002	11	504.9	5519	773558.8	710	2161.30			19.1	19.4	
MSCC	SRU100	4/5/2002	12	512.9	5815.7	761253.3	736.2				19.2	19.2	
MSCC	SRU100	4/5/2002	13	519.9	6038.1	746039.1	749.1				19.2	19.2	
MSCC	SRU100	4/5/2002	14	517.3	6034.9	758599	761.3	2246.60			19.4	19.2	
MSCC	SRU100	4/5/2002	15	510.1	5881.8	777767.4	760.8				19.7	19.8	
MSCC	SRU100	4/5/2002	16	496	5430.8	811503.8	732.9				19.9	19.8	
MSCC	SRU100	4/5/2002	17	500.6	5689.7	797632	754.7	2248.40			19.8	19.8	
MSCC	SRU100	4/5/2002	18	500.4	5601.2	797110.8	742.5				19.9	19.9	
MSCC	SRU100	4/5/2002	19	502.4	5685.8	792988.4	749.8				19.9	19.9	
MSCC	SRU100	4/5/2002	20	516.4	5962.1	757736.8	751.3	2243.60			19.6	19.9	
MSCC	SRU100	4/5/2002	21	502.5	5713.6	792089	752.6				19.9	20	
MSCC	SRU100	4/5/2002	22	487	4863.5	823293.6	665.9				20	20	
MSCC	SRU100	4/5/2002	23	483.5	4718.5	832711.2	653.4	2071.90	16872.00		20.1	20	
MSCC	SRU100	4/6/2002	0	478.9	4377.4	837666.3	609.8				20.1	20.1	
MSCC	SRU100	4/6/2002	1	489	4918.7	816876.1	668.2				20.1	20.1	
MSCC	SRU100	4/6/2002	2	487.8	4921.2	822057.2	672.8	1950.80			20.2	20.1	
MSCC	SRU100	4/6/2002	3	488.3	4836.2	818374.6	658.2				20.1	20.1	
MSCC	SRU100	4/6/2002	4	493	4910.5	810733.1	662.1				20.1	20.1	
MSCC	SRU100	4/6/2002	5	495.8	5141.6	802858.6	686.5	2006.80			20	20.1	
MSCC	SRU100	4/6/2002	6	492.3	5248.6	811358.9	708.2				20	19.9	
MSCC	SRU100	4/6/2002	7	496.6	5148.2	794047.5	679.8				19.9	19.9	
MSCC	SRU100	4/6/2002	8	504.3	5342.4	774363.3	688	2076.00			19.7	19.9	
MSCC	SRU100	4/6/2002	9	511.8	5844.4	756149.2	734.9				19.5	19.6	
MSCC	SRU100	4/6/2002	10	510.8	5564.2	761759.8	704.9				19.7	19.6	
MSCC	SRU100	4/6/2002	11	510.5	5577.3	760877.1	705.7	2145.50			19.6	19.6	
MSCC	SRU100	4/6/2002	12	504.2	5200.1	778307.4	673.1				19.8	19.8	
MSCC	SRU100	4/6/2002	13	486.3	4360.7	812391.6	589.1				19.8	19.8	
MSCC	SRU100	4/6/2002	14	490.8	4739.6	799252.6	630	1892.20			19.7	19.8	
MSCC	SRU100	4/6/2002	15	491.2	4773.2	798400.8	633.8				19.7	19.9	
MSCC	SRU100	4/6/2002	16	487.1	4543.8	818572.3	618.5				20	19.9	
MSCC	SRU100	4/6/2002	17	482.7	4286.7	831561.2	592.8	1845.10			20.1	19.9	
MSCC	SRU100	4/6/2002	18	485.9	4665	820387.1	636.4				20	20.1	

MSCC	SRU100	4/6/2002	19	481	4263.8	839193.3	595				20.2	20.1	
MSCC	SRU100	4/6/2002	20	475.7	4127	854190.1	586.3	1817.70			20.3	20.1	
MSCC	SRU100	4/6/2002	21	465.9	3687.8	887341.8	544.2				20.5	20.4	
MSCC	SRU100	4/6/2002	22	468.5	3897.1	875571	567.5				20.4	20.4	
MSCC	SRU100	4/6/2002	23	476	4264.6	845675.5	599.7	1711.40	15445.50		20.1	20.4	
MSCC	SRU100	4/7/2002	0	483	4407.1	827555.2	606.5				20	20.1	
MSCC	SRU100	4/7/2002	1	486.1	4591.9	823793.1	629.1				20.1	20.1	
MSCC	SRU100	4/7/2002	2	480.8	4196.4	844672	589.5	1825.10			20.4	20.1	
MSCC	SRU100	4/7/2002	3	487.4	4455.3	824553.8	610.9				20.2	20.2	
MSCC	SRU100	4/7/2002	4	479.1	4127.4	842880.8	578.5				20.2	20.2	
MSCC	SRU100	4/7/2002	5	478.7	3950.8	841129.3	552.6	1742.00			20.2	20.2	
MSCC	SRU100	4/7/2002	6	490.7	5241.3	815583.2	710.9				20	19.9	
MSCC	SRU100	4/7/2002	7	492.5	4793.9	807262.9	643.6				20	19.9	
MSCC	SRU100	4/7/2002	8	498.7	4997	786807.2	653.8	2008.30			19.7	19.9	
MSCC	SRU100	4/7/2002	9	498.4	5236	813174.7	708.1				20.4	20.3	
MSCC	SRU100	4/7/2002	10	497.7	5176.2	807280.1	694.9				20.2	20.3	
MSCC	SRU100	4/7/2002	11	485.9	4422	849040.6	624.4	2027.40			20.7	20.3	
MSCC	SRU100	4/7/2002	12	485.8	4536.1	843662.4	636.4				20.5	20.7	
MSCC	SRU100	4/7/2002	13	474.6	4036.5	885337.2	594.3				21	20.7	
MSCC	SRU100	4/7/2002	14	480.9	4687.5	856810.7	667.9	1898.60			20.6	20.7	
MSCC	SRU100	4/7/2002	15	481.9	4707.9	854713.8	669.2				20.6	20.7	
MSCC	SRU100	4/7/2002	16	472.1	3907.5	886651.8	576.2				20.8	20.7	
MSCC	SRU100	4/7/2002	17	462.9	3637.6	922667.6	558.1	1803.50			21.1	20.7	
MSCC	SRU100	4/7/2002	18	466	4216	907071.1	636				20.8	20.7	
MSCC	SRU100	4/7/2002	19	472.4	4656.3	883163.8	683.9				20.5	20.7	
MSCC	SRU100	4/7/2002	20	465.8	3794.8	911951.4	575.5	1895.40			20.8	20.7	
MSCC	SRU100	4/7/2002	21	469	4542.7	905981.1	684.4				20.8	20.7	
MSCC	SRU100	4/7/2002	22	467.7	4526.5	910152.9	685.1				20.8	20.7	
MSCC	SRU100	4/7/2002	23	467.3	4244.6	901076.6	636.1	2005.60	15205.90		20.6	20.7	
MSCC	SRU100	4/8/2002	0	480.7	4504.7	856106.8	641.3				20.2	20.2	
MSCC	SRU100	4/8/2002	1	481.3	4478.7	858228.1	639.2				20.2	20.2	
MSCC	SRU100	4/8/2002	2	468.2	3737.8	893463.1	555.4	1835.90			20.4	20.2	
MSCC	SRU100	4/8/2002	3	471.8	4063.5	891526.8	602.5				20.5	20.5	
MSCC	SRU100	4/8/2002	4	474.8	4138.4	879975.2	605.6				20.4	20.5	
MSCC	SRU100	4/8/2002	5	473.7	4039.1	888878.9	597.1	1805.20			20.6	20.5	
MSCC	SRU100	4/8/2002	6	473.3	4407.1	897809.4	658				20.7	20.3	
MSCC	SRU100	4/8/2002	7	476.5	4577.4	868229.5	660.9				20.2	20.3	

MSCC	SRU100	4/8/2002	8	485.8	5248.5	839441.3	732.7	2051.60			20	20.3	
MSCC	SRU100	4/8/2002	9	501.2	5688.4	800399.8	757.2				19.7	20	
MSCC	SRU100	4/8/2002	10	506.1	5835.6	799911.1	776.3				19.9	20	
MSCC	SRU100	4/8/2002	11	495.6	4933.2	837617.1	687.2	2220.70			20.4	20	
MSCC	SRU100	4/8/2002	12	499.7	4875.9	804465.3	652.3				19.8	19.7	
MSCC	SRU100	4/8/2002	13	503.3	5116.3	787314.4	669.9				19.6	19.7	
MSCC	SRU100	4/8/2002	14	501.8	5278.9	794775.6	697.7	2019.90			19.8	19.7	
MSCC	SRU100	4/8/2002	15	501.4	5222.4	797136.9	692.3				19.8	19.8	
MSCC	SRU100	4/8/2002	16	500	4917.7	799581.4	653.9				19.8	19.8	
MSCC	SRU100	4/8/2002	17	490.5	4542.8	833723	629.8	1976.00			20.2	19.8	
MSCC	SRU100	4/8/2002	18	492.2	4598	826622.8	632.1				20.1	20.4	
MSCC	SRU100	4/8/2002	19	485.2	4227.5	858802.4	603.8				20.6	20.4	
MSCC	SRU100	4/8/2002	20	482.5	4199.5	865594.2	604.5	1840.40			20.6	20.4	
MSCC	SRU100	4/8/2002	21	486.7	4752.4	857717.4	677.9				20.6	20.3	
MSCC	SRU100	4/8/2002	22	495	5235	814323.9	708.9				20	20.3	
MSCC	SRU100	4/8/2002	23	497.8	5120.5	808297.8	688.3	2075.10	15824.80		20	20.3	
MSCC	SRU100	4/9/2002	0	493.2	4671.6	820701.6	637.6				20.1	20	
MSCC	SRU100	4/9/2002	1	493.8	4798.3	818821.6	653.4				20	20	
MSCC	SRU100	4/9/2002	2	494.1	4735.6	822196.6	647.5	1938.50			20.1	20	
MSCC	SRU100	4/9/2002	3	492.7	4645.3	827959.7	639.6				20.2	20.1	
MSCC	SRU100	4/9/2002	4	494.9	5065.7	818390.1	689.4				20	20.1	
MSCC	SRU100	4/9/2002	5	492.9	4776.1	828638.1	658.2	1987.20			20.2	20.1	
MSCC	SRU100	4/9/2002	6	489.7	4918.1	836336.2	684				20.1	20.1	
MSCC	SRU100	4/9/2002	7	481.5	4360	850127.3	616.4				20.1	20.1	
MSCC	SRU100	4/9/2002	8	495.4	4907.6	808928.6	660.2	1960.60			19.7	20.1	
MSCC	SRU100	4/9/2002	9	504.3	5177.6	798314.6	687.4				19.9	19.9	
MSCC	SRU100	4/9/2002	10	498.8	4861.6	813605.4	657.8				20	19.9	
MSCC	SRU100	4/9/2002	11	497.5	4998.5	813403	676.1	2021.30			19.9	19.9	
MSCC	SRU100	4/9/2002	12	494.4	4591.2	817503.9	624.2				19.9	19.8	
MSCC	SRU100	4/9/2002	13	499.5	4806.6	801295.6	640.5				19.8	19.8	
MSCC	SRU100	4/9/2002	14	493.3	4420.7	822940.3	605	1869.70			20	19.8	
MSCC	SRU100	4/9/2002	15	491.7	4408.2	822595.3	603				20	20	
MSCC	SRU100	4/9/2002	16	491.4	4590.8	826177.5	630.7				20	20	
MSCC	SRU100	4/9/2002	17	489.7	4384	828029.7	603.7	1837.40			20	20	
MSCC	SRU100	4/9/2002	18	491.7	4679.8	824303.9	641.5				20	20.1	
MSCC	SRU100	4/9/2002	19	492.4	4742.9	826254.9	651.7				20.1	20.1	
MSCC	SRU100	4/9/2002	20	491.1	4709.6	831372.8	651.1	1944.30			20.1	20.1	

MSCC	SRU100	4/9/2002	21	482.4	4060.7	858355.7	579.6				20.4	20.3	
MSCC	SRU100	4/9/2002	22	482.4	4430.3	853984.3	629.2				20.3	20.3	
MSCC	SRU100	4/9/2002	23	484.6	4573.6	842003.5	640.4	1849.20	15408.20		20.1	20.3	
MSCC	SRU100	4/10/2002	0	483.3	4345	853863.1	617				20.3	20.3	
MSCC	SRU100	4/10/2002	1	484.3	4239.4	846932.8	597.1				20.2	20.3	
MSCC	SRU100	4/10/2002	2	482.1	4387.2	855618.6	624.3	1838.40			20.3	20.3	
MSCC	SRU100	4/10/2002	3	480.3	4425.7	868007.9	638.9				20.6	20.5	
MSCC	SRU100	4/10/2002	4	481.7	4408.2	860363.6	630.7				20.4	20.5	
MSCC	SRU100	4/10/2002	5	469.3	3801.7	900003.1	569	1838.60			20.7	20.5	
MSCC	SRU100	4/10/2002	6	479.1	4325.5	865406.4	622.5				20.3	20.2	
MSCC	SRU100	4/10/2002	7	490.2	4905.3	833157.5	679.6				20.1	20.2	
MSCC	SRU100	4/10/2002	8	498.6	5139.6	810738.6	693	1995.10			20	20.2	
MSCC	SRU100	4/10/2002	9	511	5613.2	773932.1	722.5				19.6	19.7	
MSCC	SRU100	4/10/2002	10	505.5	5123.7	794608.9	677.1				19.8	19.7	
MSCC	SRU100	4/10/2002	11	507.4	5361.8	790174.9	704.6	2104.20			19.8	19.7	
MSCC	SRU100	4/10/2002	12	506.6	5361.7	795016.1	708.9				19.9	20.1	
MSCC	SRU100	4/10/2002	13	502.3	4899.3	816538.4	665.3				20.3	20.1	
MSCC	SRU100	4/10/2002	14	502.7	4906.2	812511	662.9	2037.10			20.2	20.1	
MSCC	SRU100	4/10/2002	15	506.3	5218.5	800060.4	694.3				20	20	
MSCC	SRU100	4/10/2002	16	506.2	5120.8	795374.8	677.3				19.9	20	
MSCC	SRU100	4/10/2002	17	503	5059.2	806430.4	678.5	2050.10			20	20	
MSCC	SRU100	4/10/2002	18	506.1	5380	790420.1	707.2				19.7	19.9	
MSCC	SRU100	4/10/2002	19	498.5	4995.1	818335.9	679.8				20.1	19.9	
MSCC	SRU100	4/10/2002	20	493.5	4832.1	826646.9	664.3	2051.30			20	19.9	
MSCC	SRU100	4/10/2002	21	489.2	4739.1	845121.7	666				20.3	20.2	
MSCC	SRU100	4/10/2002	22	489.8	4664.9	837468.1	649.7				20.1	20.2	
MSCC	SRU100	4/10/2002	23	492.3	4756.9	831421.4	657.7	1973.40	15888.20		20.1	20.2	
MSCC	SRU100	4/11/2002	0	488.5	4709.4	845754.8	662.4				20.2	20.2	
MSCC	SRU100	4/11/2002	1	487.4	4672.4	845232.1	656.8				20.2	20.2	
MSCC	SRU100	4/11/2002	2	487.4	4707.7	846257.7	662.5	1981.70			20.2	20.2	
MSCC	SRU100	4/11/2002	3	486.8	4750.9	853281.2	674.2				20.3	20.3	
MSCC	SRU100	4/11/2002	4	489.4	4796.2	848909.1	677.1				20.3	20.3	
MSCC	SRU100	4/11/2002	5	489.4	4923.1	849979.4	695.9	2047.20			20.3	20.3	
MSCC	SRU100	4/11/2002	6	488.7	4985.2	855763.6	709.5				20.3	20.3	
MSCC	SRU100	4/11/2002	7	489.4	4878.5	851514.1	690.8				20.4	20.3	
MSCC	SRU100	4/11/2002	8	493.6	5051.4	834022.9	700.6	2100.90			20.1	20.3	
MSCC	SRU100	4/11/2002	9	498	5089.5	820970.4	694.9				20	19.9	

MSCC	SRU100	4/11/2002	10	503.2	5382.9	805994.5	721.5				19.9	19.9	
MSCC	SRU100	4/11/2002	11	505.4	5433.7	796939.4	720.1	2136.50			19.8	19.9	
MSCC	SRU100	4/11/2002	12	504.1	5376.4	801214.8	716.4				19.9	19.8	
MSCC	SRU100	4/11/2002	13	505.3	5272.2	795200.3	697.2				19.8	19.8	
MSCC	SRU100	4/11/2002	14	506.2	5390.1	793886.3	711.6	2125.20			19.8	19.8	
MSCC	SRU100	4/11/2002	15	500.6	5428.5	810428.5	731.6				20	19.9	
MSCC	SRU100	4/11/2002	16	500.8	5085.9	805153.7	681				19.9	19.9	
MSCC	SRU100	4/11/2002	17	499.8	4948.5	808403.6	665.3	2077.90			19.9	19.9	
MSCC	SRU100	4/11/2002	18	498.2	4835	816178.1	656.3				20	19.9	
MSCC	SRU100	4/11/2002	19	501.8	5205.8	803046.6	695.2				19.8	19.9	
MSCC	SRU100	4/11/2002	20	495.5	4747.1	830014.6	655.2	2006.70			20.2	19.9	
MSCC	SRU100	4/11/2002	21	495.4	4640.5	828858.1	639.6				20.2	20.2	
MSCC	SRU100	4/11/2002	22	493.2	4573.5	835116.8	635.2				20.2	20.2	
MSCC	SRU100	4/11/2002	23	493.4	4680.9	832057.9	647.7	1922.50	16398.60		20.1	20.2	
MSCC	SRU100	4/12/2002	0	489.9	4602.9	846342.1	647.8				20.3	20.3	
MSCC	SRU100	4/12/2002	1	485	4286.2	857283.8	611.1				20.4	20.3	
MSCC	SRU100	4/12/2002	2	482.5	4108.4	847498.5	579	1837.90			20	20.3	
MSCC	SRU100	4/12/2002	3	488.3	4263.6	842804.3	597.6				20.2	20.2	
MSCC	SRU100	4/12/2002	4	491.5	4463.3	833173.7	618.4				20.1	20.2	
MSCC	SRU100	4/12/2002	5	480.9	3998.2	861095.4	572.5	1788.50			20.3	20.2	
MSCC	SRU100	4/12/2002	6	479.8	4412.3	871924.3	639.8				20.4	20.3	
MSCC	SRU100	4/12/2002	7	484.1	4330.8	853089.2	614.4				20.2	20.3	
MSCC	SRU100	4/12/2002	8	499.8	5297.1	810444.8	713.9	1968.10			19.9	20.3	
MSCC	SRU100	4/12/2002	9	499.7	5102.6	834509.9	708.1				20.5	20.5	
MSCC	SRU100	4/12/2002	10	497.7	5036	833186.9	697.8				20.4	20.5	
MSCC	SRU100	4/12/2002	11	491.4	4800.8	842274.3	672.5	2078.40			20.4	20.5	
MSCC	SRU100	4/12/2002	12	487.2	4323.2	844123.8	606.9				20.2	20.4	
MSCC	SRU100	4/12/2002	13	486.9	4502.5	855245.1	640.4				20.5	20.4	
MSCC	SRU100	4/12/2002	14	484	4369.9	861672.3	626.2	1873.50			20.5	20.4	
MSCC	SRU100	4/12/2002	15	481.6	4109.1	874243.3	597.4				20.7	20.8	
MSCC	SRU100	4/12/2002	16	480.1	4176.1	888368.9	617				21	20.8	
MSCC	SRU100	4/12/2002	17	477.3	4348.6	889719	643.4	1857.80			20.8	20.8	
MSCC	SRU100	4/12/2002	18	476.9	4334.9	891708.9	642.8				20.9	20.6	
MSCC	SRU100	4/12/2002	19	474.4	4037.7	888288	596.5				20.7	20.6	
MSCC	SRU100	4/12/2002	20	486.5	4405.2	852317.1	624.4	1863.70			20.4	20.6	
MSCC	SRU100	4/12/2002	21	487.3	4317.2	858771.4	616.6				20.5	20.5	
MSCC	SRU100	4/12/2002	22	488	4315.4	853076.4	612.2				20.4	20.5	

MSCC	SRU100	4/12/2002	23	489.3	4315.1	849190.5	609.4	1838.20	15106.10		20.4	20.5	
MSCC	SRU100	4/13/2002	0	487.2	4266.3	854307.4	606.1				20.4	20.5	
MSCC	SRU100	4/13/2002	1	486.8	4237.6	860379.8	606.3				20.5	20.5	
MSCC	SRU100	4/13/2002	2	483.9	4138	874449.4	601.7	1814.10			20.8	20.5	
MSCC	SRU100	4/13/2002	3	483.5	4219.4	872839.8	612.5				20.7	20.8	
MSCC	SRU100	4/13/2002	4	481.6	4225.8	883715	621				20.9	20.8	
MSCC	SRU100	4/13/2002	5	478.8	4056.7	888313.6	599.3	1832.80			20.9	20.8	
MSCC	SRU100	4/13/2002	6	480.6	4555.4	885246.4	670.6				20.8	20.7	
MSCC	SRU100	4/13/2002	7	484.2	4590.7	871454.3	665.3				20.8	20.7	
MSCC	SRU100	4/13/2002	8	489.5	4765.1	853986.6	676.7	2012.60			20.6	20.7	
MSCC	SRU100	4/13/2002	9	499.2	5067.8	823849.9	694.3				20.4	20.4	
MSCC	SRU100	4/13/2002	10	497.2	4861.8	829125.6	670.4				20.5	20.4	
MSCC	SRU100	4/13/2002	11	498.7	5100.2	823094.8	698.1	2062.80			20.4	20.4	
MSCC	SRU100	4/13/2002	12	499.6	5354.9	814021.5	724.9				20.3	20.4	
MSCC	SRU100	4/13/2002	13	497.9	5071.4	818908.2	690.6				20.4	20.4	
MSCC	SRU100	4/13/2002	14	500.6	5131.1	801021.1	683.5	2099.00			20.1	20.4	
MSCC	SRU100	4/13/2002	15	497.3	4857.4	812775.5	656.5				20.3	20.2	
MSCC	SRU100	4/13/2002	16	495	4715.1	812212.1	636.9				20.2	20.2	
MSCC	SRU100	4/13/2002	17	497.7	4953.7	806450.7	664.4	1957.80			20.1	20.2	
MSCC	SRU100	4/13/2002	18	489.8	4418.8	835100.6	613.7				20.5	20.4	
MSCC	SRU100	4/13/2002	19	491.6	4720.1	829404.6	651				20.4	20.4	
MSCC	SRU100	4/13/2002	20	494.1	4722.8	825946.6	648.7	1913.40			20.4	20.4	
MSCC	SRU100	4/13/2002	21	493	4718.5	843545.8	661.9				20.8	20.8	
MSCC	SRU100	4/13/2002	22	492.6	4771.9	847488.9	672.5				20.9	20.8	
MSCC	SRU100	4/13/2002	23	493.3	4692.8	848165.5	661.9	1996.30	15688.80		20.9	20.8	
MSCC	SRU100	4/14/2002	0	496.6	4744.8	830682.8	655.5				20.6	20.7	
MSCC	SRU100	4/14/2002	1	493.8	4677.5	841720.3	654.7				20.8	20.7	
MSCC	SRU100	4/14/2002	2	492.3	4655.7	837087.4	648.1	1958.30			20.6	20.7	
MSCC	SRU100	4/14/2002	3	494	4706.4	834629.1	653.2				20.7	20.7	
MSCC	SRU100	4/14/2002	4	498.9	5038.2	823309.9	689.8				20.7	20.7	
MSCC	SRU100	4/14/2002	5	501.3	5193.8	814308.6	703.3	2046.30			20.6	20.7	
MSCC	SRU100	4/14/2002	6	495.7	4728.8	845414.4	664.8				21.1	20.9	
MSCC	SRU100	4/14/2002	7	494.1	4872.5	838643	679.5				21	20.9	
MSCC	SRU100	4/14/2002	8	501.2	5230.1	805831.6	700.9	2045.20			20.5	20.9	
MSCC	SRU100	4/14/2002	9	505.5	5381.6	796377.6	712.7				20.5	20.7	
MSCC	SRU100	4/14/2002	10	506.4	5447.3	803352	727.7				20.8	20.7	
MSCC	SRU100	4/14/2002	11	507.5	5498.7	800624.3	732.1	2172.50			20.8	20.7	

MSCC	SRU100	4/14/2002	12	507.9	5404.6	789746.3	709.8				20.6	20.7	
MSCC	SRU100	4/14/2002	13	498.1	5262.9	811964.7	710.6				20.8	20.7	
MSCC	SRU100	4/14/2002	14	492.4	4574.4	843415.4	641.6	2062.00			21.3	20.7	
MSCC	SRU100	4/14/2002	15	477.3	4171.4	886489.8	615				21.5	20.6	
MSCC	SRU100	4/14/2002	16	502	5387.6	772556.6	692.2				19.8	20.6	
MSCC	SRU100	4/14/2002	17	507.8	5556.9	767628.4	709.4	2016.60			19.9	20.6	
MSCC	SRU100	4/14/2002	18	509.9	5420	766872.2	691.2				20	20	
MSCC	SRU100	4/14/2002	19	507	5286.4	773429.5	679.9				20	20	
MSCC	SRU100	4/14/2002	20	504.8	4890.5	778722.3	633.3	2004.40			20	20	
MSCC	SRU100	4/14/2002	21	508.5	5255.6	781783.8	683.3				20.3	20.4	
MSCC	SRU100	4/14/2002	22	508.7	5335.6	792250.2	703				20.5	20.4	
MSCC	SRU100	4/14/2002	23	502.2	4758.8	804972.4	637.1	2023.40	16328.70		20.5	20.4	
MSCC	SRU100	4/15/2002	0	504.7	5209.2	796165.2	689.7				20.4	20.4	
MSCC	SRU100	4/15/2002	1	499.8	4926.3	808525.4	662.4				20.5	20.4	
MSCC	SRU100	4/15/2002	2	490.8	4508.9	827655	620.6	1972.70			20.5	20.4	
MSCC	SRU100	4/15/2002	3	491.1	4947.4	828050.4	681.3				20.5	20.6	
MSCC	SRU100	4/15/2002	4	487.4	4515.2	839374.1	630.3				20.6	20.6	
MSCC	SRU100	4/15/2002	5	490.1	4970.4	834635.6	689.9	2001.50			20.7	20.6	
MSCC	SRU100	4/15/2002	6	492.5	5166.2	830946.8	713.9				20.6	20.6	
MSCC	SRU100	4/15/2002	7	495.7	5097.5	822012.1	696.8				20.6	20.6	
MSCC	SRU100	4/15/2002	8	501.5	5297.9	806958.4	711	2121.70			20.5	20.6	
MSCC	SRU100	4/15/2002	9	501.1	5176.8	809724.1	697.1				20.6	20.4	
MSCC	SRU100	4/15/2002	10	483.2	4424.2	832539.1	612.5				20.4	20.4	
MSCC	SRU100	4/15/2002	11	492.9	4842.9	805139.8	648.4	1958.00			20.2	20.4	
MSCC	SRU100	4/15/2002	12	502.6	5482	803443.6	732.5				20.6	20.7	
MSCC	SRU100	4/15/2002	13	493.1	4657	830529.9	643.2				20.9	20.7	
MSCC	SRU100	4/15/2002	14	487.3	4443.6	847711.4	626.4	2002.10			21	20.7	
MSCC	SRU100	4/15/2002	15	485.2	4557.7	861256.8	652.8				21.2	21.3	
MSCC	SRU100	4/15/2002	16	486.7	4713.7	859675.1	673.9				21.3	21.3	
MSCC	SRU100	4/15/2002	17	489.4	4786.1	858480.3	683.3	2010.00			21.4	21.3	
MSCC	SRU100	4/15/2002	18	502.5	5663.9	839704.8	790.9				21.5	21.4	
MSCC	SRU100	4/15/2002	19	500.3	5084.8	837430.5	708.1				21.3	21.4	
MSCC	SRU100	4/15/2002	20	497.4	4778.2	847222.1	673.2	2172.20			21.4	21.4	
MSCC	SRU100	4/15/2002	21	504	5322.9	856340.6	758				22	21.9	
MSCC	SRU100	4/15/2002	22	503.3	5155.3	855061.8	733.1				21.9	21.9	
MSCC	SRU100	4/15/2002	23	495.3	4819.2	849745.6	681	2172.10	16410.30		21.4	21.9	
MSCC	SRU100	4/16/2002	0	496.7	5013	854905.9	712.7				21.5	21.5	

MSCC	SRU100	4/16/2002	1	498.4	5039.8	850369.3	712.7				21.5	21.5	
MSCC	SRU100	4/16/2002	2	496.5	4889.4	860648.6	699.8	2125.20			21.7	21.5	
MSCC	SRU100	4/16/2002	3	501.8	4987.1	860485.6	713.6				21.9	21.8	
MSCC	SRU100	4/16/2002	4	503.3	5098.8	854413.9	724.5				21.8	21.8	
MSCC	SRU100	4/16/2002	5	503	4968.4	853845.8	705.5	2143.60			21.7	21.8	
MSCC	SRU100	4/16/2002	6	500.4	5232.5	855050.6	744				21.5	21.5	
MSCC	SRU100	4/16/2002	7	498.5	5044.9	853695.7	716.2				21.4	21.5	
MSCC	SRU100	4/16/2002	8	502	5096.5	849467.1	720	2180.20			21.5	21.5	
MSCC	SRU100	4/16/2002	9	500.1	5421	854058.3	769.9				21.5	21.2	
MSCC	SRU100	4/16/2002	10	497.8	5145.6	850521	727.8				21.3	21.2	
MSCC	SRU100	4/16/2002	11	501.8	5327.6	829586.6	735	2232.70			20.9	21.2	
MSCC	SRU100	4/16/2002	12	508.2	5386.5	815217.8	730.2				20.9	20.8	
MSCC	SRU100	4/16/2002	13	507.7	5263.1	810902.4	709.7				20.7	20.8	
MSCC	SRU100	4/16/2002	14	512.6	5639	784518.8	735.7	2175.60			20.3	20.8	
MSCC	SRU100	4/16/2002	15	517.4	5767.5	769105.8	737.7				20.1	20.1	
MSCC	SRU100	4/16/2002	16	506.4	5369.3	792965.4	708.1				20.2	20.1	
MSCC	SRU100	4/16/2002	17	510.5	5776.2	777273.5	746.6	2192.40			20	20.1	
MSCC	SRU100	4/16/2002	18	504.1	5392.7	791515.4	709.8				20	20	
MSCC	SRU100	4/16/2002	19	507.9	5787.5	785376	755.9				20	20	
MSCC	SRU100	4/16/2002	20	508	5478.3	791677	721.3	2187.00			20.2	20	
MSCC	SRU100	4/16/2002	21	508.7	5202.7	783092.4	677.5				20	20	
MSCC	SRU100	4/16/2002	22	504.6	5348.3	799547.1	711.1				20.2	20	
MSCC	SRU100	4/16/2002	23	507.3	5395.6	783130.9	702.7	2091.30	17328.00		19.9	20	
MSCC	SRU100	4/17/2002	0	502.6	5187.7	798893.3	689.2				20.1	20.1	
MSCC	SRU100	4/17/2002	1	507.2	5409.9	792633.2	713.1				20.1	20.1	
MSCC	SRU100	4/17/2002	2	503.4	5555.3	800198.6	739.3	2141.60			20.2	20.1	
MSCC	SRU100	4/17/2002	3	500.5	5110.9	806247.9	685.3				20.2	20.2	
MSCC	SRU100	4/17/2002	4	495.2	4923	815782.1	667.9				20.2	20.2	
MSCC	SRU100	4/17/2002	5	477.4	4284.4	826661.4	589	1942.20			19.7	20.2	
MSCC	SRU100	4/17/2002	6	492.9	5952.4	831425.9	823				20.4	20.4	
MSCC	SRU100	4/17/2002	7	499.9	5164.7	811577.5	697.1				20.3	20.4	
MSCC	SRU100	4/17/2002	8	475.8	4362.5	838769.7	608.5	2128.60			19.9	20.4	
MSCC	SRU100	4/17/2002	9	489.3	4781.4	789526.6	627.8				19.3	20	
MSCC	SRU100	4/17/2002	10	503.7	5528.6	810243.3	744.9				20.5	20	
MSCC	SRU100	4/17/2002	11	485.8	4402.1	822993.5	602.5	1975.20			20	20	
MSCC	SRU100	4/17/2002	12	487.6	4404.6	807733.4	591.7				19.8	19.7	
MSCC	SRU100	4/17/2002	13	480.3	4245.1	815626.5	575.8				19.6	19.7	

MSCC	SRU100	4/17/2002	14	483.6	4417	794596.4	583.7	1751.20			19.3	19.7	
MSCC	SRU100	4/17/2002	15	489.4	5400.1	765595.3	687.5				18.9	19.3	
MSCC	SRU100	4/17/2002	16	496.1	5937	792490.1	782.4				19.8	19.3	
MSCC	SRU100	4/17/2002	17	487.9	4662.4	788601.5	611.4	2081.30			19.3	19.3	
MSCC	SRU100	4/17/2002	18	488	4977.8	787592.5	652				19.3	19.3	
MSCC	SRU100	4/17/2002	19	485	4635.1	793240.8	611.4				19.2	19.3	
MSCC	SRU100	4/17/2002	20	474	3822.1	809814.4	514.7	1778.10			19.1	19.3	
MSCC	SRU100	4/17/2002	21	474.9	3937.4	814733.9	533.5				19.2	19.3	
MSCC	SRU100	4/17/2002	22	480.8	4482.4	813457.1	606.4				19.5	19.3	
MSCC	SRU100	4/17/2002	23	486.2	4763.7	807966.8	640.1	1780.00	15578.20		19.5	19.3	
MSCC	SRU100	4/18/2002	0	485.3	4673.6	815016	633.4				19.6	19.8	
MSCC	SRU100	4/18/2002	1	476	4368.8	845943.8	614.6				19.9	19.8	
MSCC	SRU100	4/18/2002	2	473.5	4323.4	863171	620.6	1868.60			20.1	19.8	
MSCC	SRU100	4/18/2002	3	496.8	6352.8	834019.6	881.1				20.5	20.6	
MSCC	SRU100	4/18/2002	4	490.5	5123.2	860524.9	733.2				20.8	20.6	
MSCC	SRU100	4/18/2002	5	489.2	4429.4	848023.9	624.7	2239.00			20.4	20.6	
MSCC	SRU100	4/18/2002	6	486.1	4225.7	832248.1	584.8				19.7	20	
MSCC	SRU100	4/18/2002	7	499.9	5983.7	827895.4	823.8				20.2	20	
MSCC	SRU100	4/18/2002	8	509.5	6153.3	849031.8	868.8	2277.40			21.1	20	
MSCC	SRU100	4/18/2002	9	495.4	5060.9	875961.3	737.2				21.1	20.7	
MSCC	SRU100	4/18/2002	10	490.7	4552.1	856706.4	648.5				20.4	20.7	
MSCC	SRU100	4/18/2002	11	495.2	4651.2	836973.3	647.4	2033.10			20.1	20.7	
MSCC	SRU100	4/18/2002	12	500.3	5292	826629.9	727.5				20	20.1	
MSCC	SRU100	4/18/2002	13	506.2	5857.5	822092.3	800.8				20.2	20.1	
MSCC	SRU100	4/18/2002	14	510.2	5981.1	817111.9	812.7	2341.00			20.2	20.1	
MSCC	SRU100	4/18/2002	15	513.6	5639.8	811026.2	760.7				20.2	20.2	
MSCC	SRU100	4/18/2002	16	515.5	5687	808395.1	764.5				20.2	20.2	
MSCC	SRU100	4/18/2002	17	510	5837.6	843779.9	819.1	2344.30			20.8	20.2	
MSCC	SRU100	4/18/2002	18	503.4	5678.2	853232.6	805.7				20.8	20.8	
MSCC	SRU100	4/18/2002	19	494.3	5335.3	870763.7	772.6				20.8	20.8	
MSCC	SRU100	4/18/2002	20	497.9	5054.1	863494.6	725.8	2304.10			20.8	20.8	
MSCC	SRU100	4/18/2002	21	498.8	5054.1	860335.6	723.1				20.7	20.8	
MSCC	SRU100	4/18/2002	22	493.9	4947.4	873129.5	718.4				20.8	20.8	
MSCC	SRU100	4/18/2002	23	490.2	4676.9	884127.9	687.6	2129.10	17536.60		20.9	20.8	
MSCC	SRU100	4/19/2002	0	488.2	4736.2	881629	694.4				20.8	20.7	
MSCC	SRU100	4/19/2002	1	489.5	4847.6	871266.2	702.4				20.6	20.7	
MSCC	SRU100	4/19/2002	2	482.6	4562.2	888161.4	673.8	2070.60			20.7	20.7	

MSCC	SRU100	4/19/2002	3	492.5	5134.8	878424.8	750.1				20.9	20.9	
MSCC	SRU100	4/19/2002	4	491.8	5027.6	878826.6	734.8				20.9	20.9	
MSCC	SRU100	4/19/2002	5	487.6	4245.1	850477.6	600.4	2085.30			20	20.9	
MSCC	SRU100	4/19/2002	6	502.5	5097.8	822430.8	697.2				19.9	20.1	
MSCC	SRU100	4/19/2002	7	512.1	5358.8	812859.9	724.4				20.2	20.1	
MSCC	SRU100	4/19/2002	8	517	5351.8	793102.6	705.9	2127.50			19.9	20.1	
MSCC	SRU100	4/19/2002	9	523.2	5718.2	778292.8	740.1				19.8	19.7	
MSCC	SRU100	4/19/2002	10	511.6	4670.8	792546.9	615.6				19.7	19.7	
MSCC	SRU100	4/19/2002	11	510.1	4857	794495	641.7	1997.40			19.7	19.7	
MSCC	SRU100	4/19/2002	12	495.2	4589.5	856378.3	653.6				20.5	20.7	
MSCC	SRU100	4/19/2002	13	483.3	4774.2	891568.4	707.9				20.8	20.7	
MSCC	SRU100	4/19/2002	14	487	4872.2	843708.9	683.6	2045.10			19.9	20.7	
MSCC	SRU100	4/19/2002	15	516.3	6275	800453.1	835.3				20.1	20.4	
MSCC	SRU100	4/19/2002	16	513.1	5530	829282	762.6				20.7	20.4	
MSCC	SRU100	4/19/2002	17	514.6	5474.3	810234.3	737.6	2335.50			20.3	20.4	
MSCC	SRU100	4/19/2002	18	489.1	4230.4	838302.3	589.8				19.8	20.1	
MSCC	SRU100	4/19/2002	19	515.9	5895	797394.9	781.7				20	20.1	
MSCC	SRU100	4/19/2002	20	537.3	5856.3	773398.3	753.2	2124.70			20.3	20.1	
MSCC	SRU100	4/19/2002	21	517.3	5579.1	822720.9	763.3				20.7	20.6	
MSCC	SRU100	4/19/2002	22	509.7	5164.4	826452.1	709.8				20.5	20.6	
MSCC	SRU100	4/19/2002	23	508.6	5078.4	835046.8	705.2	2178.30	16964.40		20.7	20.6	
MSCC	SRU100	4/20/2002	0	509.4	5154.5	824551.2	706.8				20.5	20.5	
MSCC	SRU100	4/20/2002	1	509	5189	827375.3	714				20.6	20.5	
MSCC	SRU100	4/20/2002	2	505	5048.2	829571.3	696.4	2117.20			20.5	20.5	
MSCC	SRU100	4/20/2002	3	504	5099.3	830680.1	704.4				20.5	20.2	
MSCC	SRU100	4/20/2002	4	513.6	5297.4	791714	697.5				19.9	20.2	
MSCC	SRU100	4/20/2002	5	517.6	5104.7	792631.3	672.9	2074.80			20.2	20.2	
MSCC	SRU100	4/20/2002	6	482.4	4659.2	898390.6	696.1				21	20.8	
MSCC	SRU100	4/20/2002	7	501.4	5118.5	840885.1	715.8				20.7	20.8	
MSCC	SRU100	4/20/2002	8	508.3	5091.5	812080.9	687.6	2099.50			20.3	20.8	
MSCC	SRU100	4/20/2002	9	504.6	4718.8	826140.5	648.3				20.5	20.6	
MSCC	SRU100	4/20/2002	10	511.3	5322.8	814479.6	721				20.5	20.6	
MSCC	SRU100	4/20/2002	11	514.7	5815.8	816827.5	790	2159.30			20.7	20.6	
MSCC	SRU100	4/20/2002	12	509.2	5554.6	814904.9	752.8				20.5	20.4	
MSCC	SRU100	4/20/2002	13	513.8	5296.5	802252.9	706.6				20.4	20.4	
MSCC	SRU100	4/20/2002	14	511.3	5159.1	806889.1	692.3	2151.70			20.4	20.4	
MSCC	SRU100	4/20/2002	15	511.2	5005.9	803534	668.9				20.3	20.2	

MSCC	SRU100	4/20/2002	16	521.5	5896.7	780610.9	765.5				20.2	20.2	
MSCC	SRU100	4/20/2002	17	517.1	5531.7	787978.2	724.9	2159.30			20.2	20.2	
MSCC	SRU100	4/20/2002	18	510.2	5391	803204.6	720.1				20.3	20.3	
MSCC	SRU100	4/20/2002	19	516.2	5809.9	796326.4	769.4				20.3	20.3	
MSCC	SRU100	4/20/2002	20	512.8	5547.6	802671	740.5	2230.00			20.3	20.3	
MSCC	SRU100	4/20/2002	21	507.4	5436.5	815585.1	737.4				20.4	20.4	
MSCC	SRU100	4/20/2002	22	499.7	4742.3	825858.5	651.3				20.4	20.4	
MSCC	SRU100	4/20/2002	23	498.4	4712.9	832341.4	652.4	2041.10	17032.90		20.5	20.4	
MSCC	SRU100	4/21/2002	0	498.9	5099.9	832762.1	706.3				20.5	20.6	
MSCC	SRU100	4/21/2002	1	499.9	5035.9	836540.1	700.6				20.7	20.6	
MSCC	SRU100	4/21/2002	2	500.6	5265.8	837653.2	733.5	2140.40			20.8	20.6	
MSCC	SRU100	4/21/2002	3	498.1	4931.7	841824.9	690.4				20.8	20.8	
MSCC	SRU100	4/21/2002	4	500.4	5130.6	837756.8	714.8				20.8	20.8	
MSCC	SRU100	4/21/2002	5	492.8	4698.6	854385.9	667.6	2072.80			20.9	20.8	
MSCC	SRU100	4/21/2002	6	496.1	5279.2	854759.6	750.4				20.9	20.9	
MSCC	SRU100	4/21/2002	7	497.6	5196	847117.1	732				20.9	20.9	
MSCC	SRU100	4/21/2002	8	490.7	4606.3	847467	649.2	2131.60			20.6	20.9	
MSCC	SRU100	4/21/2002	9	500.1	5126.3	828906.4	706.7				20.6	20.5	
MSCC	SRU100	4/21/2002	10	491.7	4663.4	838875.8	650.6				20.5	20.5	
MSCC	SRU100	4/21/2002	11	500.3	5035.8	827251.2	692.8	2050.10			20.6	20.5	
MSCC	SRU100	4/21/2002	12	509.7	5114.3	810215.6	689.1				20.6	20.8	
MSCC	SRU100	4/21/2002	13	513.1	5242.1	819233.1	714.2				21	20.8	
MSCC	SRU100	4/21/2002	14	510.5	5132	817440.1	697.6	2100.90			20.8	20.8	
MSCC	SRU100	4/21/2002	15	501.1	4935.6	827495.3	679.2				20.7	20.6	
MSCC	SRU100	4/21/2002	16	500.5	4851.8	827730.5	667.9				20.6	20.6	
MSCC	SRU100	4/21/2002	17	485.6	4070.5	834920.3	565.2	1912.30			20.1	20.6	
MSCC	SRU100	4/21/2002	18	488.5	4486.9	814296.4	607.6				19.7	19.8	
MSCC	SRU100	4/21/2002	19	501.8	4830	796244.5	639.6				19.9	19.8	
MSCC	SRU100	4/21/2002	20	505.2	5025.9	795473.2	664.9	1912.10			20	19.8	
MSCC	SRU100	4/21/2002	21	507.9	5081.6	798125.6	674.5				20.2	20.2	
MSCC	SRU100	4/21/2002	22	508.2	5291.5	803189.4	706.8				20.3	20.2	
MSCC	SRU100	4/21/2002	23	503.1	4853.8	805103.2	649.9	2031.20	16351.40		20.1	20.2	
MSCC	SRU100	4/22/2002	0	496.4	4601.5	811288.9	620.8				20	19.9	
MSCC	SRU100	4/22/2002	1	494.3	4314.4	806876.8	578.9				19.8	19.9	
MSCC	SRU100	4/22/2002	2	504.8	4996.2	801821.8	666.2	1865.90			20.1	19.9	
MSCC	SRU100	4/22/2002	3	503.7	5008.9	813421.4	677.6				20.4	20.4	
MSCC	SRU100	4/22/2002	4	492.8	4780.4	833482.6	662.6				20.4	20.4	

MSCC	SRU100	4/22/2002	5	481.3	4045.5	848965.2	571.2	1911.40			20.2	20.4	
MSCC	SRU100	4/22/2002	6	485.5	4308.2	837604.1	600.1				20.1	20.1	
MSCC	SRU100	4/22/2002	7	491.3	4520.3	824331.8	619.7				20.1	20.1	
MSCC	SRU100	4/22/2002	8	498.8	4914.2	813550.1	664.9	1884.70			20.2	20.1	
MSCC	SRU100	4/22/2002	9	512.9	5440.6	791848.9	716.4				20.3	20.5	
MSCC	SRU100	4/22/2002	10	512.8	6180.5	801308.3	823.6				20.6	20.5	
MSCC	SRU100	4/22/2002	11	505.1	5355.6	815909.6	726.7	2266.70			20.6	20.5	
MSCC	SRU100	4/22/2002	12	510.2	5212.8	818690.3	709.7				20.9	20.8	
MSCC	SRU100	4/22/2002	13	521.6	5626.9	788396.6	737.7				20.7	20.8	
MSCC	SRU100	4/22/2002	14	524.1	5712.9	782854.5	743.8	2191.20			20.7	20.8	
MSCC	SRU100	4/22/2002	15	518.6	5686.8	797102.1	753.8				20.8	20.7	
MSCC	SRU100	4/22/2002	16	522.6	5712.8	777566	738.7				20.5	20.7	
MSCC	SRU100	4/22/2002	17	522.2	5773.6	776388.3	745.5	2238.00			20.4	20.7	
MSCC	SRU100	4/22/2002	18	516.2	5484.3	790939.6	721.4				20.6	20.7	
MSCC	SRU100	4/22/2002	19	515.2	5687.8	801094.5	757.7				20.8	20.7	
MSCC	SRU100	4/22/2002	20	513.9	5497.6	805043.6	736	2215.10			20.8	20.7	
MSCC	SRU100	4/22/2002	21	511.9	5415.5	806925.5	726.7				20.8	20.8	
MSCC	SRU100	4/22/2002	22	508.8	5194.3	811219.4	700.7				20.8	20.8	
MSCC	SRU100	4/22/2002	23	510.1	5184	807720.6	696.3	2123.70	16696.70		20.8	20.8	
MSCC	SRU100	4/23/2002	0	510.2	4991.6	799250.2	663.5				20.6	20.6	
MSCC	SRU100	4/23/2002	1	511.1	4988.3	799048.4	662.9				20.6	20.6	
MSCC	SRU100	4/23/2002	2	508.7	4952.8	805487	663.4	1989.80			20.7	20.6	
MSCC	SRU100	4/23/2002	3	510.9	5023.4	801122.9	669.3				20.7	20.8	
MSCC	SRU100	4/23/2002	4	509.3	4961.1	811224.6	669.3				20.9	20.8	
MSCC	SRU100	4/23/2002	5	509.5	5002.2	803105.6	668.1	2006.70			20.6	20.8	
MSCC	SRU100	4/23/2002	6	506.7	4989	806814.1	669.4				20.5	20.5	
MSCC	SRU100	4/23/2002	7	509.6	4842.4	797005.5	641.8				20.5	20.5	
MSCC	SRU100	4/23/2002	8	489.8	8961.4	755277.4	1125.6	2436.80			20	20.5	
MSCC	SRU100	4/23/2002	9	452.6	8654.4	747368.4	1075.6				16.8	17.3	
MSCC	SRU100	4/23/2002	10	449.3	3238.2	806516.4	434.3				17.9	17.3	
MSCC	SRU100	4/23/2002	11	467.7	4063.7	915623.9	618.8	2128.70			21.1	17.3	
MSCC	SRU100	4/23/2002	12	497.9	5628.5	875556.1	819.5				21.7	21.8	
MSCC	SRU100	4/23/2002	13	510.7	5659.6	863892.1	813.1				22	21.8	
MSCC	SRU100	4/23/2002	14	482	4723.6	907778.7	713.1	2345.70			21.6	21.8	
MSCC	SRU100	4/23/2002	15	473.1	4730.1	907073.9	713.5				21.1	20.8	
MSCC	SRU100	4/23/2002	16	480.3	4578.1	877375.9	668				20.7	20.8	
MSCC	SRU100	4/23/2002	17	467.8	4174.8	905189.3	628.4	2009.90			20.7	20.8	

MSCC	SRU100	4/23/2002	18	478.9	4449.4	867240.5	641.7				20.3	20.2	
MSCC	SRU100	4/23/2002	19	503	5226.4	814801.2	708.2				20.1	20.2	
MSCC	SRU100	4/23/2002	20	508	6019	839848.8	840.7	2190.60			20.9	20.2	
MSCC	SRU100	4/23/2002	21	509.7	5836.5	824752.3	800.5				20.5	20.6	
MSCC	SRU100	4/23/2002	22	508	5761.4	832050.7	797.2				20.6	20.6	
MSCC	SRU100	4/23/2002	23	503.4	5367.1	831795.9	742.4	2340.10	17448.30		20.4	20.6	
MSCC	SRU100	4/24/2002	0	499.3	5197.6	845643.4	730.9				20.5	20.5	
MSCC	SRU100	4/24/2002	1	500.1	5188.5	847218	731				20.6	20.5	
MSCC	SRU100	4/24/2002	2	500.4	5157.2	831395.1	713	2174.90			20.2	20.5	
MSCC	SRU100	4/24/2002	3	499.5	5445.8	830996.8	752.6				20.1	20.2	
MSCC	SRU100	4/24/2002	4	500.8	5801.6	841380.6	811.8				20.4	20.2	
MSCC	SRU100	4/24/2002	5	517.3	10043.6	848298.8	1416.9	2981.30			21.3	20.2	
MSCC	SRU100	4/24/2002	6	528.5	6031	857558.8	860.1				21.9	21.7	
MSCC	SRU100	4/24/2002	7	521.4	5727.2	849705.9	809.3				21.4	21.7	
MSCC	SRU100	4/24/2002	8	516.3	5176.8	847510.4	729.6	2399.00			21.2	21.7	
MSCC	SRU100	4/24/2002	9	508.3	4595.9	859381.6	656.8				21.1	21.3	
MSCC	SRU100	4/24/2002	10	499.2	4501.9	887182.4	664.2				21.4	21.3	
MSCC	SRU100	4/24/2002	11	495	4512.1	891852.8	669.2	1990.20			21.3	21.3	
MSCC	SRU100	4/24/2002	12	490.5	4555.9	897259.3	679.8				21.2	21.3	
MSCC	SRU100	4/24/2002	13	493.1	4726.2	897182.3	705.2				21.4	21.3	
MSCC	SRU100	4/24/2002	14	505.9	5319.6	872234	771.6	2156.60			21.4	21.3	
MSCC	SRU100	4/24/2002	15	511.8	5233.7	883565.4	769				21.9	22	
MSCC	SRU100	4/24/2002	16	504.5	4997.3	901038.4	748.8				22	22	
MSCC	SRU100	4/24/2002	17	501.5	4930.1	884712.4	725.4	2243.20			21.4	22	
MSCC	SRU100	4/24/2002	18	492.2	4466.5	889713.7	660.9				21.1	20.8	
MSCC	SRU100	4/24/2002	19	496.2	4816	859308.3	688.2				20.5	20.8	
MSCC	SRU100	4/24/2002	20	497.2	5256	870484.6	760.9	2110.00			20.8	20.8	
MSCC	SRU100	4/24/2002	21	497.1	5023.6	875263.9	731.2				20.9	21.1	
MSCC	SRU100	4/24/2002	22	504.3	5440.6	880914.8	797				21.3	21.1	
MSCC	SRU100	4/24/2002	23	495.9	6015.8	877510.8	877.9	2406.10	18461.30		20.9	21.1	
MSCC	SRU100	4/25/2002	0	473.3	4066.3	919450.8	621.8				20.8	20.1	
MSCC	SRU100	4/25/2002	1	473.5	3492.6	868535.9	504.5				19.7	20.1	
MSCC	SRU100	4/25/2002	2	486.6	4001.4	853680.4	568.1	1694.40			20	20.1	
MSCC	SRU100	4/25/2002	3	487.8	3961.8	867318.3	571.4				20.4	20.3	
MSCC	SRU100	4/25/2002	4	492.8	4216.6	855938.3	600.2				20.3	20.3	
MSCC	SRU100	4/25/2002	5	495	4325.9	844599.9	607.6	1779.20			20.2	20.3	
MSCC	SRU100	4/25/2002	6	485.5	4315.3	903731.3	648.5				21.1	20.8	

MSCC	SRU100	4/25/2002	7	481.4	4054.5	879925.2	593.3				20.4	20.8	
MSCC	SRU100	4/25/2002	8	489.2	3972.7	846584.8	559.3	1801.10			20.1	20.8	
MSCC	SRU100	4/25/2002	9	489.6	4019.6	824839.4	551.4				19.6	19.4	
MSCC	SRU100	4/25/2002	10	483.6	3909.8	824650.1	536.2				19.3	19.4	
MSCC	SRU100	4/25/2002	11	485.7	4227.2	817001.9	574.3	1661.90			19.3	19.4	
MSCC	SRU100	4/25/2002	12	489.9	4234.2	797477.8	561.5				19	19.1	
MSCC	SRU100	4/25/2002	13	496	4455.3	785422.4	581.9				19	19.1	
MSCC	SRU100	4/25/2002	14	489.3	4021.1	803892.1	537.6	1681.00			19.2	19.1	
MSCC	SRU100	4/25/2002	15	483.3	3884.7	812885	525.2				19.1	19.1	
MSCC	SRU100	4/25/2002	16	491.6	4389.3	792765.7	578.7				19	19.1	
MSCC	SRU100	4/25/2002	17	480.2	3780.5	815956.8	513	1616.90			19.1	19.1	
MSCC	SRU100	4/25/2002	18	498.2	5436.2	772787.6	698.6				18.9	19	
MSCC	SRU100	4/25/2002	19	494.9	4806.9	784202.8	626.9				19	19	
MSCC	SRU100	4/25/2002	20	483.8	4298.2	806421.6	576.4	1901.90			19.1	19	
MSCC	SRU100	4/25/2002	21	492.8	4421.9	786712.9	578.5				19	19.1	
MSCC	SRU100	4/25/2002	22	502.4	4949.4	774607.6	637.6				19.1	19.1	
MSCC	SRU100	4/25/2002	23	500.9	5620.6	783627.5	732.5	1948.60	14085.00		19.3	19.1	
MSCC	SRU100	4/26/2002	0	494.2	5196.4	799273.4	690.7				19.4	19.5	
MSCC	SRU100	4/26/2002	1	507.1	6093.2	778017.3	788.4				19.5	19.5	
MSCC	SRU100	4/26/2002	2	501.5	4919.6	791352.8	647.4	2126.50			19.6	19.5	
MSCC	SRU100	4/26/2002	3	500.2	5308.8	814091.3	718.7				20.2	20.2	
MSCC	SRU100	4/26/2002	4	492.5	4867.2	827986.9	670.2				20.2	20.2	
MSCC	SRU100	4/26/2002	5	494.1	4869.1	828076.5	670.5	2059.40			20.3	20.2	
MSCC	SRU100	4/26/2002	6	491.6	4462.6	832522.1	617.8				20.2	20.1	
MSCC	SRU100	4/26/2002	7	495.2	4876.9	811880.6	658.5				19.9	20.1	
MSCC	SRU100	4/26/2002	8	492.1	4321.6	802709.6	576.9	1853.20			19.6	20.1	
MSCC	SRU100	4/26/2002	9	497	4570.5	800484.4	608.4				19.8	19.7	
MSCC	SRU100	4/26/2002	10	502.7	4708.3	783002.1	613.1				19.6	19.7	
MSCC	SRU100	4/26/2002	11	505.7	4859.9	771538.4	623.6	1845.10			19.5	19.7	
MSCC	SRU100	4/26/2002	12	509.6	4909.5	768369.7	627.3				19.6	19.6	
MSCC	SRU100	4/26/2002	13	510.8	4910.9	762512.9	622.7				19.5	19.6	
MSCC	SRU100	4/26/2002	14	497.4	4066.5	782546.2	529.2	1779.20			19.5	19.6	
MSCC	SRU100	4/26/2002	15	507.8	4649.1	755007.8	583.7				19.3	19.2	
MSCC	SRU100	4/26/2002	16	509.6	4713.5	747210.7	585.7				19.1	19.2	
MSCC	SRU100	4/26/2002	17	507.8	4651.2	752658.4	582.2	1751.60			19.2	19.2	
MSCC	SRU100	4/26/2002	18	500.4	4468	767828.3	570.5				19.3	19.2	
MSCC	SRU100	4/26/2002	19	494.7	4243	774757.1	546.7				19.2	19.2	

MSCC	SRU100	4/26/2002	20	498.2	4393.5	764449.4	558.5	1675.70			19.1	19.2	
MSCC	SRU100	4/26/2002	21	493.6	4072.5	780366.1	528.5				19.3	19.2	
MSCC	SRU100	4/26/2002	22	493.2	4049.6	775844.3	522.5				19.2	19.2	
MSCC	SRU100	4/26/2002	23	489.2	4029	780459.4	522.9	1573.90	14664.60		19.1	19.2	
MSCC	SRU100	4/27/2002	0	486	3913.7	796157.4	518.2				19.4	19.3	
MSCC	SRU100	4/27/2002	1	486.1	4121	793458	543.8				19.3	19.3	
MSCC	SRU100	4/27/2002	2	492.3	4882.3	780921.9	634.1	1696.10			19.3	19.3	
MSCC	SRU100	4/27/2002	3	496.2	5089	774839.5	655.7				19.3	19.3	
MSCC	SRU100	4/27/2002	4	498.2	4814.9	773597.8	619.4				19.3	19.3	
MSCC	SRU100	4/27/2002	5	497.6	4730	775983.6	610.4	1885.50			19.3	19.3	
MSCC	SRU100	4/27/2002	6	499.2	5129.4	781156.7	666.3				19.4	19.5	
MSCC	SRU100	4/27/2002	7	496.3	4468.1	794111.8	590.1				19.7	19.5	
MSCC	SRU100	4/27/2002	8	493.6	4396.7	800818.5	585.5	1841.90			19.7	19.5	
MSCC	SRU100	4/27/2002	9	488.2	4101.2	817187.4	557.4				19.8	19.7	
MSCC	SRU100	4/27/2002	10	490.4	4126.4	806659.1	553.5				19.7	19.7	
MSCC	SRU100	4/27/2002	11	488.4	4089.7	811967.2	552.2	1663.10			19.7	19.7	
MSCC	SRU100	4/27/2002	12	488.4	4166.1	816114.2	565.4				19.8	19.7	
MSCC	SRU100	4/27/2002	13	493.1	4603.8	801795.1	613.9				19.6	19.7	
MSCC	SRU100	4/27/2002	14	497.3	4784.8	795118.4	632.7	1812.00			19.6	19.7	
MSCC	SRU100	4/27/2002	15	496.6	4489.4	799567.7	596.9				19.7	19.6	
MSCC	SRU100	4/27/2002	16	500.8	4523.9	785710.6	591.1				19.5	19.6	
MSCC	SRU100	4/27/2002	17	495.1	4210.2	796455.6	557.6	1745.60			19.5	19.6	
MSCC	SRU100	4/27/2002	18	506.8	5048.8	782520.1	657				19.7	19.7	
MSCC	SRU100	4/27/2002	19	493.8	3969.3	809366.6	534.3				19.8	19.7	
MSCC	SRU100	4/27/2002	20	492.3	4016	812457.8	542.6	1733.90			19.8	19.7	
MSCC	SRU100	4/27/2002	21	494.2	4323.2	802128.4	576.7				19.6	19.5	
MSCC	SRU100	4/27/2002	22	485.5	3814.4	811465.3	514.7				19.4	19.5	
MSCC	SRU100	4/27/2002	23	496.2	4460	793225.1	588.3	1679.70	14057.80		19.5	19.5	
MSCC	SRU100	4/28/2002	0	495.3	4368.3	801282.6	582.1				19.6	19.6	
MSCC	SRU100	4/28/2002	1	492.8	4317.9	800639.3	574.9				19.5	19.6	
MSCC	SRU100	4/28/2002	2	492.2	4275.9	799649.2	568.6	1725.60			19.5	19.6	
MSCC	SRU100	4/28/2002	3	488.1	4167.8	809395.4	561				19.5	19.4	
MSCC	SRU100	4/28/2002	4	492.2	4371.6	795016.4	578				19.4	19.4	
MSCC	SRU100	4/28/2002	5	496.3	4910.1	799276.2	652.7	1791.70			19.6	19.4	
MSCC	SRU100	4/28/2002	6	499.4	4696.8	791679.5	618.4				19.5	19.4	
MSCC	SRU100	4/28/2002	7	494.7	4508.1	794361.1	595.5				19.4	19.4	
MSCC	SRU100	4/28/2002	8	500.6	4803.2	787846.8	629.3	1843.20			19.5	19.4	

MSCC	SRU100	4/28/2002	9	493.1	3994.8	792418.1	526.4				19.3	19.4	
MSCC	SRU100	4/28/2002	10	502	4489.9	769358.6	574.5				19.1	19.4	
MSCC	SRU100	4/28/2002	11	509.1	5142.6	785379.6	671.7	1772.60			19.8	19.4	
MSCC	SRU100	4/28/2002	12	486.4	3754	830351.5	518.4				19.9	19.8	
MSCC	SRU100	4/28/2002	13	479.4	3740.3	839003.1	521.9				19.8	19.8	
MSCC	SRU100	4/28/2002	14	482.2	3954.6	821432.3	540.2	1580.50			19.5	19.8	
MSCC	SRU100	4/28/2002	15	478.7	3738.1	835798.3	519.6				19.7	19.6	
MSCC	SRU100	4/28/2002	16	479.3	3778.5	824081.1	517.8				19.4	19.6	
MSCC	SRU100	4/28/2002	17	496.1	4221.7	764340.6	536.6	1574.00			18.7	19.6	
MSCC	SRU100	4/28/2002	18	500.5	4297.3	762797.8	545.1				18.8	18.7	
MSCC	SRU100	4/28/2002	19	502.1	4378	753037.9	548.3				18.6	18.7	
MSCC	SRU100	4/28/2002	20	498.4	4386.9	760316.8	554.7	1648.10			18.6	18.7	
MSCC	SRU100	4/28/2002	21	499	4562.4	762963.6	578.9				18.7	18.7	
MSCC	SRU100	4/28/2002	22	498.9	4215.5	761826.1	534.1				18.7	18.7	
MSCC	SRU100	4/28/2002	23	502.9	4201.5	757621.4	529.4	1642.40	13578.10		18.7	18.7	
MSCC	SRU100	4/29/2002	0	507.8	5108.5	765608.2	650.4				19.1	19	
MSCC	SRU100	4/29/2002	1	504.8	4439.8	761035.9	561.9				18.9	19	
MSCC	SRU100	4/29/2002	2	503.8	4333.6	764623.6	551	1763.30			18.9	19	
MSCC	SRU100	4/29/2002	3	504.7	4535.6	765952.1	577.7				19	19	
MSCC	SRU100	4/29/2002	4	506.2	4680.6	768036.1	597.8				19.1	19	
MSCC	SRU100	4/29/2002	5	500.1	4414.3	772019.8	566.7	1742.20			18.9	19	
MSCC	SRU100	4/29/2002	6	509	5144.1	767675	656.7				19.1	19	
MSCC	SRU100	4/29/2002	7	509.7	4599.7	756635.2	578.8				19	19	
MSCC	SRU100	4/29/2002	8	513.6	4543.8	746205.9	563.9	1799.40			18.9	19	
MSCC	SRU100	4/29/2002	9	504.2	4077	784996.7	532.2				19.5	20.3	
MSCC	SRU100	4/29/2002	10	477.9	4191.7	906715.3	632				21.2	20.3	
MSCC	SRU100	4/29/2002	11	484.9	4042.6	823389.9	553.6	1717.80			19.6	20.3	
MSCC	SRU100	4/29/2002	12	489.6	3981.2	819023.3	542.2				19.7	19.8	
MSCC	SRU100	4/29/2002	13	489.3	4053.4	826149.5	556.9				19.9	19.8	
MSCC	SRU100	4/29/2002	14	480.1	4066.1	853946.8	577.4	1676.50			20.2	19.8	
MSCC	SRU100	4/29/2002	15	481.2	4073.5	838088.4	567.7				19.9	19.9	
MSCC	SRU100	4/29/2002	16	490.6	4543.9	818514.6	618.5				19.8	19.9	
MSCC	SRU100	4/29/2002	17	490.2	4814.3	819269.9	655.9	1842.10			19.8	19.9	
MSCC	SRU100	4/29/2002	18	494.3	5015.7	796746.1	664.6				19.5	19.5	
MSCC	SRU100	4/29/2002	19	495.3	4757.6	799670.3	632.7				19.6	19.5	
MSCC	SRU100	4/29/2002	20	496.3	4483.2	802992.1	598.7	1896.00			19.7	19.5	
MSCC	SRU100	4/29/2002	21	497	4340.6	806684.5	582.3				19.8	19.7	

MSCC	SRU100	4/29/2002	22	492.4	3865.7	810277.4	520.9				19.7	19.7	
MSCC	SRU100	4/29/2002	23	490.6	3733.2	812249.3	504.3	1607.50	14044.80		19.7	19.7	
MSCC	SRU100	4/30/2002	0	493.2	4268.2	822848.8	584.1				20	20.2	
MSCC	SRU100	4/30/2002	1	496.5	4529.9	829372.7	624.8				20.4	20.2	
MSCC	SRU100	4/30/2002	2	494.4	4085.2	826532.4	561.5	1770.40			20.2	20.2	
MSCC	SRU100	4/30/2002	3	491.9	3986.6	827612.8	548.7				20.1	20.3	
MSCC	SRU100	4/30/2002	4	491.5	4291.9	835783.4	596.5				20.3	20.3	
MSCC	SRU100	4/30/2002	5	490.4	4329	837163.8	602.7	1747.90			20.3	20.3	
MSCC	SRU100	4/30/2002	6	493.6	4607.4	836676	641.1				20.4	20.3	
MSCC	SRU100	4/30/2002	7	495.1	4311	826383.5	592.5				20.3	20.3	
MSCC	SRU100	4/30/2002	8	497.3	4136.2	814138.6	560	1793.60			20.1	20.3	
MSCC	SRU100	4/30/2002	9	494.4	4156.6	829858	573.6				20.4	20.3	
MSCC	SRU100	4/30/2002	10	492.8	4115.7	830583.1	568.5				20.3	20.3	
MSCC	SRU100	4/30/2002	11	490.6	4282	830344.4	591.3	1733.40			20.2	20.3	
MSCC	SRU100	4/30/2002	12	485	3791.7	826412.1	521.1				19.8	20	
MSCC	SRU100	4/30/2002	13	490.5	4308.6	827963.3	593.3				20.1	20	
MSCC	SRU100	4/30/2002	14	509.6	5033.4	764335.1	639.8	1754.20			19.4	20	
MSCC	SRU100	4/30/2002	15	509.1	4751.2	804406.9	635.6				20.4	20.7	
MSCC	SRU100	4/30/2002	16	510.6	4559.1	825312.2	625.7				20.9	20.7	
MSCC	SRU100	4/30/2002	17	509.8	4311.5	832478.6	596.9	1858.20			21	20.7	
MSCC	SRU100	4/30/2002	18	513.4	5218.9	856530.1	743.4				21.8	21.7	
MSCC	SRU100	4/30/2002	19	509.6	5169.4	859249.3	738.7				21.7	21.7	
MSCC	SRU100	4/30/2002	20	502.9	4148.3	848947.4	585.7	2067.80			21.1	21.7	
MSCC	SRU100	4/30/2002	21	504.6	4298.5	850424.7	607.9				21.2	21.2	
MSCC	SRU100	4/30/2002	22	504.9	4164.4	855810.5	592.7				21.3	21.2	
MSCC	SRU100	4/30/2002	23	501	4088.1	848850.1	577.1	1777.70	14503.20		20.9	21.2	
MSCC	SRU100	5/1/2002	0	498.8	5208	870271.8	753.7				21.3	21.1	
MSCC	SRU100	5/1/2002	1	490.6	4648.6	865336.7	669				20.8	21.1	
MSCC	SRU100	5/1/2002	2	490.7	4449.9	869740.8	643.6	2066.30			21	21.1	
MSCC	SRU100	5/1/2002	3	490.4	4194.4	864951.4	603.3				20.8	20.8	
MSCC	SRU100	5/1/2002	4	491.4	4048.9	861935.1	580.4				20.8	20.8	
MSCC	SRU100	5/1/2002	5	492.7	4133.1	866245.2	595.4	1779.10			20.9	20.8	
MSCC	SRU100	5/1/2002	6	498.1	4244.9	828979.7	585.2				20.2	20.2	
MSCC	SRU100	5/1/2002	7	506.6	4492.5	808308.2	603.9				20.1	20.2	
MSCC	SRU100	5/1/2002	8	502.1	4368.6	824994.1	599.4	1788.50			20.4	20.2	
MSCC	SRU100	5/1/2002	9	500.5	4387.6	824170.6	601.4				20.3	20.3	
MSCC	SRU100	5/1/2002	10	510.3	5105.3	811133.9	688.7				20.4	20.3	

MSCC	SRU100	5/1/2002	11	514	4727	790298.4	621.3	1911.40			20.1	20.3	
MSCC	SRU100	5/1/2002	12	506.9	3672.5	760191.6	464.3				19	19.2	
MSCC	SRU100	5/1/2002	13	513.7	4321.8	763481.8	548.7				19.4	19.2	
MSCC	SRU100	5/1/2002	14	522.4	5695.4	791842.8	750	1763.00			20.5	19.2	
MSCC	SRU100	5/1/2002	15	508.3	4904.7	836838.5	682.6				21.1	20.4	
MSCC	SRU100	5/1/2002	16	505.9	4176.5	818945.3	568.8				20.5	20.4	
MSCC	SRU100	5/1/2002	17	496.8	3957.6	801649	527.6	1779.00			19.7	20.4	
MSCC	SRU100	5/1/2002	18	497.8	3842.1	796995.1	509.2				19.7	20.1	
MSCC	SRU100	5/1/2002	19	498.6	4366.9	833784.3	605.5				20.6	20.1	
MSCC	SRU100	5/1/2002	20	501	4695.4	848663.3	662.7	1777.40			21.1	20.1	
MSCC	SRU100	5/1/2002	21	496.1	4531.6	848451.2	639.4				20.9	21.1	
MSCC	SRU100	5/1/2002	22	501.4	5111.5	856816.1	728.3				21.3	21.1	
MSCC	SRU100	5/1/2002	23	497.9	4744.4	856993.8	676.2	2043.90	14908.60		21.2	21.1	
MSCC	SRU100	5/2/2002	0	493.7	4720.9	858547	674				21.1	20.9	
MSCC	SRU100	5/2/2002	1	489.7	4576.5	855861.1	651.4				20.8	20.9	
MSCC	SRU100	5/2/2002	2	485.4	4307.2	853650.9	611.5	1936.90			20.6	20.9	
MSCC	SRU100	5/2/2002	3	495.3	5190.1	858152.3	740.7				21.2	21	
MSCC	SRU100	5/2/2002	4	486.2	4573.8	852983.2	648.8				20.7	21	
MSCC	SRU100	5/2/2002	5	487.6	4838.6	854458.9	687.6	2077.10			20.8	21	
MSCC	SRU100	5/2/2002	6	484.1	4592.6	845571.1	645.8				20.3	20	
MSCC	SRU100	5/2/2002	7	481	4050.8	824539.3	555.4				19.8	20	
MSCC	SRU100	5/2/2002	8	488.3	5170.7	814792.3	700.6	1901.80			19.9	20	
MSCC	SRU100	5/2/2002	9	498.5	5571.3	816022.3	756.1				20.5	20.2	
MSCC	SRU100	5/2/2002	10	503.2	5006.9	796641.4	663.3				20.2	20.2	
MSCC	SRU100	5/2/2002	11	504.5	4685.1	779492.1	607.3	2026.70			19.9	20.2	
MSCC	SRU100	5/2/2002	12	503.6	4459.7	775975.4	575.5				19.8	20.1	
MSCC	SRU100	5/2/2002	13	499.1	4597.3	808565.1	618.2				20.4	20.1	
MSCC	SRU100	5/2/2002	14	500.5	4556	794995.2	602.3	1796.00			20.2	20.1	
MSCC	SRU100	5/2/2002	15	499.1	4507.3	785152.6	588.5				19.9	20	
MSCC	SRU100	5/2/2002	16	500.3	4929.2	792902.1	650				20.2	20	
MSCC	SRU100	5/2/2002	17	499.6	5584.3	829167.6	770	2008.50			21.1	20	
MSCC	SRU100	5/2/2002	18	492.3	4348.4	851915.3	616				21.3	21.4	
MSCC	SRU100	5/2/2002	19	494.2	4325.2	858028.3	617.2				21.5	21.4	
MSCC	SRU100	5/2/2002	20	490.2	3806.1	860862.8	544.9	1778.10			21.4	21.4	
MSCC	SRU100	5/2/2002	21	491.9	3984.1	868112	575.2				21.7	21.7	
MSCC	SRU100	5/2/2002	22	488.9	4003.3	874292.9	582.1				21.7	21.7	
MSCC	SRU100	5/2/2002	23	489	4117.7	876573.3	600.3	1757.60	15282.70		21.7	21.7	

MSCC	SRU100	5/3/2002	0	486.6	4177.6	875753.1	608.4				21.6	21.4	
MSCC	SRU100	5/3/2002	1	480.9	3954.4	875059.3	575.5				21.2	21.4	
MSCC	SRU100	5/3/2002	2	476.5	4287.8	881314.8	628.4	1812.30			21.2	21.4	
MSCC	SRU100	5/3/2002	3	480.8	4232.1	837061.4	589.1				20.3	20.3	
MSCC	SRU100	5/3/2002	4	487.5	4481.6	820951.5	611.8				20.2	20.3	
MSCC	SRU100	5/3/2002	5	491.6	4859.3	817986.9	661	1861.90			20.3	20.3	
MSCC	SRU100	5/3/2002	6	504.7	5865.8	811006.6	791.1				20.6	20.5	
MSCC	SRU100	5/3/2002	7	504.3	4642.3	797061.7	615.3				20.3	20.5	
MSCC	SRU100	5/3/2002	8	509.3	5169.5	790650	679.7	2086.10			20.4	20.5	
MSCC	SRU100	5/3/2002	9	504.8	5001.6	784796.5	652.8				20	19.7	
MSCC	SRU100	5/3/2002	10	497.1	4261.3	785737	556.8				19.6	19.7	
MSCC	SRU100	5/3/2002	11	495.9	4245.5	782089.3	552.2	1761.80			19.4	19.7	
MSCC	SRU100	5/3/2002	12	493.3	4198.4	788830.9	550.8				19.3	19.5	
MSCC	SRU100	5/3/2002	13	490.1	4794.2	813096.4	648.3				19.7	19.5	
MSCC	SRU100	5/3/2002	14	490.2	5149.8	829070.1	710	1909.10			20.1	19.5	
MSCC	SRU100	5/3/2002	15	496.3	5620.2	843460.6	788.3				20.7	20.3	
MSCC	SRU100	5/3/2002	16	488.7	4734.9	841995.9	663				20.3	20.3	
MSCC	SRU100	5/3/2002	17	484.8	4348.9	841287.3	608.4	2059.70			20	20.3	
MSCC	SRU100	5/3/2002	18	481.4	4644	849739.4	656.3				20	19.9	
MSCC	SRU100	5/3/2002	19	485.6	4702.8	834377.1	652.5				19.8	19.9	
MSCC	SRU100	5/3/2002	20	488.8	4441.4	832319.9	614.8	1923.60			19.9	19.9	
MSCC	SRU100	5/3/2002	21	490.4	4555.8	834261.4	632.1				20	20	
MSCC	SRU100	5/3/2002	22	487.1	4490.5	839771.4	627.1				20	20	
MSCC	SRU100	5/3/2002	23	482.6	4399.2	841940.4	615.9	1875.10	15289.60		19.8	20	
MSCC	SRU100	5/4/2002	0	483.2	4286.3	843674.1	601.4				19.9	19.9	
MSCC	SRU100	5/4/2002	1	482.6	4254.8	842228.6	595.9				19.9	19.9	
MSCC	SRU100	5/4/2002	2	479.7	4039.7	842351.8	565.9	1763.20			19.7	19.9	
MSCC	SRU100	5/4/2002	3	483	4334.3	842858.9	607.5				19.9	19.9	
MSCC	SRU100	5/4/2002	4	480.9	4284.5	839938.1	598.5				19.8	19.9	
MSCC	SRU100	5/4/2002	5	481.8	4542.3	844155.4	637.7	1843.70			19.9	19.9	
MSCC	SRU100	5/4/2002	6	482.6	4521.2	826726.9	621.6				19.4	19.8	
MSCC	SRU100	5/4/2002	7	498.3	5929.7	825872.7	814.4				20.2	19.8	
MSCC	SRU100	5/4/2002	8	502.2	4561.2	809415.8	614	2050.00			20	19.8	
MSCC	SRU100	5/4/2002	9	500.4	4191.2	803904.9	560.3				19.8	19.9	
MSCC	SRU100	5/4/2002	10	508.4	4813.6	795248.3	636.6				20	19.9	
MSCC	SRU100	5/4/2002	11	509.9	4552.7	783205.6	593	1789.90			19.8	19.9	
MSCC	SRU100	5/4/2002	12	513.9	4660	775202.8	600.7				19.8	20.1	

MSCC	SRU100	5/4/2002	13	508.8	5129.9	806261.4	687.8				20.4	20.1	
MSCC	SRU100	5/4/2002	14	500.8	4380.2	800394.7	583	1871.50			19.9	20.1	
MSCC	SRU100	5/4/2002	15	493.7	4222	797957.1	560.3				19.6	19.6	
MSCC	SRU100	5/4/2002	16	494.5	4358.3	796747.7	577.5				19.6	19.6	
MSCC	SRU100	5/4/2002	17	493.3	4448.4	796220.2	589	1726.80			19.6	19.6	
MSCC	SRU100	5/4/2002	18	488.5	4192.4	796728.3	555.5				19.4	19.4	
MSCC	SRU100	5/4/2002	19	487.5	4237.1	801995.6	565.1				19.4	19.4	
MSCC	SRU100	5/4/2002	20	478.4	3696.3	805609	495.2	1615.80			19.1	19.4	
MSCC	SRU100	5/4/2002	21	480.2	3754.2	811468.9	506.6				19.3	19.4	
MSCC	SRU100	5/4/2002	22	480.7	4080.4	819325.3	556				19.5	19.4	
MSCC	SRU100	5/4/2002	23	479	4005.5	820632.8	546.6	1609.20	14270.10		19.4	19.4	
MSCC	SRU100	5/5/2002	0	478.2	3845.7	830108.8	530.9				19.5	19.6	
MSCC	SRU100	5/5/2002	1	479.9	3919.6	832051.1	542.4				19.7	19.6	
MSCC	SRU100	5/5/2002	2	483.5	4246.6	839262.5	592.7	1666.00			20	19.6	
MSCC	SRU100	5/5/2002	3	483.9	4213.1	840093.3	588.6				20	20.2	
MSCC	SRU100	5/5/2002	4	484.5	4330.7	849395.4	611.7				20.3	20.2	
MSCC	SRU100	5/5/2002	5	489.5	4690.7	839924.2	655.2	1855.50			20.3	20.2	
MSCC	SRU100	5/5/2002	6	499.9	5259.3	818416.4	715.8				20.1	20.1	
MSCC	SRU100	5/5/2002	7	502.8	5120.9	810419.3	690.2				20.2	20.1	
MSCC	SRU100	5/5/2002	8	504.2	5286.2	803337.8	706.2	2112.20			20.1	20.1	
MSCC	SRU100	5/5/2002	9	506.1	4948.6	799512.3	658				20.1	20.1	
MSCC	SRU100	5/5/2002	10	507.2	5180.3	796638.1	686.3				20.1	20.1	
MSCC	SRU100	5/5/2002	11	504.8	5242.6	791072.9	689.7	2034.00			19.9	20.1	
MSCC	SRU100	5/5/2002	12	496.6	4756.5	788816.5	624				19.5	19.7	
MSCC	SRU100	5/5/2002	13	504.5	5097.6	790373.4	670				19.9	19.7	
MSCC	SRU100	5/5/2002	14	504.7	4503.1	785228.9	588	1882.00			19.8	19.7	
MSCC	SRU100	5/5/2002	15	500.8	4403.6	782547.4	573.1				19.6	19.5	
MSCC	SRU100	5/5/2002	16	496.4	4323.2	784161.3	563.8				19.4	19.5	
MSCC	SRU100	5/5/2002	17	494.8	4277.6	785659.6	558.9	1695.80			19.4	19.5	
MSCC	SRU100	5/5/2002	18	495.9	4429.6	787283.7	580				19.5	0	
MSCC	SRU100	5/5/2002	19	494.7	4427.1	787733	579.9				19.4	0	
MSCC	SRU100	5/5/2002	20	495.6	4517.8	792169.3	595.2	1755.10			19.5	0	
MSCC	SRU100	5/5/2002	21	493.3	4626.2	790895.1	608.5				19.3	19.6	
MSCC	SRU100	5/5/2002	22	496.4	4686.5	795351.1	619.9				19.6	19.6	
MSCC	SRU100	5/5/2002	23	498.5	4910	809310.1	660.8	1889.20	14889.80		20	19.6	
MSCC	SRU100	5/6/2002	0	494.1	5114.1	815003.8	693.1				20	19.8	
MSCC	SRU100	5/6/2002	1	490	4516.9	813458.7	611				19.7	19.8	

MSCC	SRU100	5/6/2002	2	494.3	4567.2	814215.9	618.4	1922.50			19.9	19.8	
MSCC	SRU100	5/6/2002	3	490.5	4458	810665.9	601				19.7	19.6	
MSCC	SRU100	5/6/2002	4	489.1	4360	802489	581.9				19.4	19.6	
MSCC	SRU100	5/6/2002	5	491.1	4462.1	803088.9	595.9	1778.80			19.5	19.6	
MSCC	SRU100	5/6/2002	6	493	4722.4	805729.3	632.8				19.6	19.6	
MSCC	SRU100	5/6/2002	7	495.3	4617.9	805356.8	618.5				19.7	19.6	
MSCC	SRU100	5/6/2002	8	494	4575.2	807764.6	614.6	1865.90			19.7	19.6	
MSCC	SRU100	5/6/2002	9	488.7	4204.1	798058.9	558				19.2	19.1	
MSCC	SRU100	5/6/2002	10	488.2	4098.7	786590.8	536.1				18.9	19.1	
MSCC	SRU100	5/6/2002	11	492.2	4068.2	787512.6	532.8	1626.90			19.1	19.1	
MSCC	SRU100	5/6/2002	12	491.7	4169.2	791934.8	549.1				19.2	19.3	
MSCC	SRU100	5/6/2002	13	494.1	4389.8	789804.8	576.6				19.2	19.3	
MSCC	SRU100	5/6/2002	14	493.8	4510.7	796279.6	597.3	1723.00			19.4	19.3	
MSCC	SRU100	5/6/2002	15	488	4098.1	790402.4	538.7				19	19.1	
MSCC	SRU100	5/6/2002	16	491.9	4125.4	785396.6	538.8				19	19.1	
MSCC	SRU100	5/6/2002	17	493	4234	795858.5	560.4	1637.90			19.3	19.1	
MSCC	SRU100	5/6/2002	18	494	4462.5	802767.6	595.7				19.5	19.4	
MSCC	SRU100	5/6/2002	19	488.1	4082.7	802095.5	544.6				19.2	19.4	
MSCC	SRU100	5/6/2002	20	487.3	4146.2	801366	552.5	1692.80			19.2	19.4	
MSCC	SRU100	5/6/2002	21	494.4	5958.3	812597.5	805.2				19.7	19.9	
MSCC	SRU100	5/6/2002	22	495	6326.6	821350.1	864.1				20	19.9	
MSCC	SRU100	5/6/2002	23	492.4	5401.1	825482.3	741.4	2410.70	14658.50		20	19.9	
MSCC	SRU100	5/7/2002	0	493.6	5136.7	821599	701.8				20	19.9	
MSCC	SRU100	5/7/2002	1	494.1	4937.5	806384.3	662.1				19.7	19.9	
MSCC	SRU100	5/7/2002	2	497.9	5361.5	805842.6	718.5	2082.40			19.9	19.9	
MSCC	SRU100	5/7/2002	3	491.5	4821.4	801301.1	642.5				19.5	20.3	
MSCC	SRU100	5/7/2002	4	493.1	4951	820651.3	675.7				20.1	20.3	
MSCC	SRU100	5/7/2002	5	492.1	4849.4	869720.1	701.4	2019.60			21.3	20.3	
MSCC	SRU100	5/7/2002	6	487	4837.6	896188.9	721				21.6	21.5	
MSCC	SRU100	5/7/2002	7	481.8	4420.6	892266	655.9				21.4	21.5	
MSCC	SRU100	5/7/2002	8	488.7	4855.8	890177.2	718.8	2095.70			21.7	21.5	
MSCC	SRU100	5/7/2002	9	488.2	4755.5	890090.9	703.9				21.7	21.4	
MSCC	SRU100	5/7/2002	10	487.1	4785.5	884458.6	703.9				21.5	21.4	
MSCC	SRU100	5/7/2002	11	481.7	4813.1	880035.6	704.4	2112.20			21.2	21.4	
MSCC	SRU100	5/7/2002	12	481.2	4534.4	871570.6	657.2				21	20.9	
MSCC	SRU100	5/7/2002	13	482.7	4526	864435.9	650.6				20.9	20.9	
MSCC	SRU100	5/7/2002	14	479.8	4450.8	851698.3	630.4	1938.20			20.4	20.9	

MSCC	SRU100	5/7/2002	15	484.5	4466.3	813874.7	604.5				19.7	19.9	
MSCC	SRU100	5/7/2002	16	489.7	4456.8	819242.3	607.2				20.1	19.9	
MSCC	SRU100	5/7/2002	17	488.7	4732.2	820339.3	645.6	1857.30			20	19.9	
MSCC	SRU100	5/7/2002	18	487.1	4633.9	825897.6	636.5				20.1	20.2	
MSCC	SRU100	5/7/2002	19	488.9	4792.4	829760.4	661.3				20.2	20.2	
MSCC	SRU100	5/7/2002	20	488.7	4753.3	836193.2	661	1958.80			20.3	20.2	
MSCC	SRU100	5/7/2002	21	487.3	4690.3	835930.9	652				20.2	20.2	
MSCC	SRU100	5/7/2002	22	495.1	5245.6	816485.9	712.3				20.1	20.2	
MSCC	SRU100	5/7/2002	23	494.1	5091.6	819574.7	694	2058.30	16122.50		20.1	20.2	
MSCC	SRU100	5/8/2002	0	490.2	4653	815750.8	631.2				19.8	20	
MSCC	SRU100	5/8/2002	1	496.5	5259.9	826505.8	723				20.3	20	
MSCC	SRU100	5/8/2002	2	492.3	4866.9	817206.3	661.4	2015.60			19.9	20	
MSCC	SRU100	5/8/2002	3	489.3	4650.5	807404.4	624.4				19.5	19.5	
MSCC	SRU100	5/8/2002	4	489	4596.7	809800.1	619				19.5	19.5	
MSCC	SRU100	5/8/2002	5	494.8	5321.3	817757.5	723.7	1967.10			20	19.5	
MSCC	SRU100	5/8/2002	6	492	4739.9	814187.2	641.8				19.6	19.7	
MSCC	SRU100	5/8/2002	7	493.3	4470.1	813606.8	604.8				19.7	19.7	
MSCC	SRU100	5/8/2002	8	488.5	4838.2	861226.9	692.9	1939.50			20.6	19.7	
MSCC	SRU100	5/8/2002	9	474.4	3678.9	887214.2	542.8				20.6	21.4	
MSCC	SRU100	5/8/2002	10	485.8	4304.8	940302.9	673.1				22.3	21.4	
MSCC	SRU100	5/8/2002	11	495.3	4808.8	945491.1	756.1	1972.00			22.9	21.4	
MSCC	SRU100	5/8/2002	12	488.6	3810.5	934477.7	592.2				22.3	22.4	
MSCC	SRU100	5/8/2002	13	489	4226.5	946250.4	665.1				22.6	22.4	
MSCC	SRU100	5/8/2002	14	486.7	4577.5	948305.1	721.9	1979.20			22.5	22.4	
MSCC	SRU100	5/8/2002	15	475.2	4403.1	914891.9	669.9				21.1	20.9	
MSCC	SRU100	5/8/2002	16	483.2	4529.6	881854.7	664.3				20.7	20.9	
MSCC	SRU100	5/8/2002	17	484.2	4332.4	888502.9	640.1	1974.30			20.9	20.9	
MSCC	SRU100	5/8/2002	18	487.2	4322	893579	642.3				21.1	21.3	
MSCC	SRU100	5/8/2002	19	492.1	4473.7	894531.9	665.5				21.4	21.3	
MSCC	SRU100	5/8/2002	20	494.8	4318.1	897305.9	644.4	1952.20			21.5	21.3	
MSCC	SRU100	5/8/2002	21	492.8	4253.1	907866.3	642.1				21.7	21.7	
MSCC	SRU100	5/8/2002	22	494.6	4370.2	903024.8	656.3				21.7	21.7	
MSCC	SRU100	5/8/2002	23	494.7	4183.7	899195.9	625.6	1924.00	15723.90		21.6	21.7	
MSCC	SRU100	5/9/2002	0	494.6	4392.3	896951.5	655.2				21.6	21.7	
MSCC	SRU100	5/9/2002	1	497.3	4848.1	899688.4	725.4				21.8	21.7	
MSCC	SRU100	5/9/2002	2	495.5	4543.9	899772.4	679.9	2060.50			21.7	21.7	
MSCC	SRU100	5/9/2002	3	494.8	4374.7	900444.9	655.1				21.7	21.7	

MSCC	SRU100	5/9/2002	4	493.5	4337.3	897521.8	647.4				21.6	21.7	
MSCC	SRU100	5/9/2002	5	493.2	4370.3	898267.4	652.8	1955.30			21.6	21.7	
MSCC	SRU100	5/9/2002	6	496	4797	898639.9	716.9				21.7	21.2	
MSCC	SRU100	5/9/2002	7	491	4904.8	885115.3	722				21.2	21.2	
MSCC	SRU100	5/9/2002	8	488.5	4866.6	870852.4	704.8	2143.70			20.8	21.2	
MSCC	SRU100	5/9/2002	9	486.6	4439.9	862747.7	637				20.5	20.4	
MSCC	SRU100	5/9/2002	10	485.7	4275.2	856554.4	609				20.3	20.4	
MSCC	SRU100	5/9/2002	11	488.6	4679	851491.6	662.6	1908.60			20.4	20.4	
MSCC	SRU100	5/9/2002	12	488.9	4582.8	840739.6	640.7				20.1	19.9	
MSCC	SRU100	5/9/2002	13	480.5	4399.8	839664.9	614.4				19.7	19.9	
MSCC	SRU100	5/9/2002	14	485.7	4720	842970.6	661.7	1916.80			20.1	19.9	
MSCC	SRU100	5/9/2002	15	484.9	4616.5	839321.4	644.4				19.9	19.7	
MSCC	SRU100	5/9/2002	16	481.9	4213.4	828056.3	580.2				19.5	19.7	
MSCC	SRU100	5/9/2002	17	482	4438.6	832770.1	614.7	1839.30			19.7	19.7	
MSCC	SRU100	5/9/2002	18	485	4467.8	824923.2	612.9				19.6	19.5	
MSCC	SRU100	5/9/2002	19	483.7	4032.5	817592.6	548.3				19.4	19.5	
MSCC	SRU100	5/9/2002	20	485	4436.9	832209.5	614	1775.20			19.8	19.5	
MSCC	SRU100	5/9/2002	21	492	5063.5	835433.4	703.5				20.2	20	
MSCC	SRU100	5/9/2002	22	486.2	4562.7	836787.6	634.9				19.9	20	
MSCC	SRU100	5/9/2002	23	487.9	4716	832440.3	652.9	1991.30	15590.70		19.9	20	
MSCC	SRU100	5/10/2002	0	492.9	4828.3	831981.1	668				20.1	20.2	
MSCC	SRU100	5/10/2002	1	496.6	4771.1	827958.7	656.9				20.2	20.2	
MSCC	SRU100	5/10/2002	2	494	4607.9	834030.3	639.1	1964.00			20.3	20.2	
MSCC	SRU100	5/10/2002	3	495.8	5049.3	836843.7	702.7				20.4	20.3	
MSCC	SRU100	5/10/2002	4	491	4758.1	834661.6	660.4				20.2	20.3	
MSCC	SRU100	5/10/2002	5	493.9	4883.1	837939.4	680.5	2043.60			20.4	20.3	
MSCC	SRU100	5/10/2002	6	499.7	5356.2	840920.9	749				20.6	20.6	
MSCC	SRU100	5/10/2002	7	501.6	5205.5	835456.2	723.2				20.6	20.6	
MSCC	SRU100	5/10/2002	8	502.4	4914.4	827733.6	676.5	2148.70			20.5	20.6	
MSCC	SRU100	5/10/2002	9	503	4716.8	824987.8	647.1				20.4	20.5	
MSCC	SRU100	5/10/2002	10	504.5	4692.3	823523.9	642.6				20.5	20.5	
MSCC	SRU100	5/10/2002	11	510.9	4950	817276.6	672.8	1962.50			20.6	20.5	
MSCC	SRU100	5/10/2002	12	510.7	4779.6	809851.2	643.7				20.4	20.4	
MSCC	SRU100	5/10/2002	13	507.7	4828.4	811398.4	651.5				20.3	20.4	
MSCC	SRU100	5/10/2002	14	496.7	4096.2	818671.4	557.7	1852.90			20	20.4	
MSCC	SRU100	5/10/2002	15	498.9	4553.8	813700.9	616.2				20	19.8	
MSCC	SRU100	5/10/2002	16	496.1	4375.3	812204.9	591				19.8	19.8	

MSCC	SRU100	5/10/2002	17	491.1	4215.2	811299	568.7	1775.90			19.6	19.8	
MSCC	SRU100	5/10/2002	18	493.2	4435.3	818777.4	603.9				19.9	19.8	
MSCC	SRU100	5/10/2002	19	493.5	4435.9	817823.8	603.3				19.8	19.8	
MSCC	SRU100	5/10/2002	20	492.7	4338	817577.9	589.8	1797.00			19.8	19.8	
MSCC	SRU100	5/10/2002	21	491.5	4507.9	827405.5	620.3				20	20.1	
MSCC	SRU100	5/10/2002	22	491.3	4450.4	836016.7	618.7				20.1	20.1	
MSCC	SRU100	5/10/2002	23	490.1	4335.7	837328.3	603.7	1842.70	15387.30		20.1	20.1	
MSCC	SRU100	5/11/2002	0	489.3	4393.6	843039.8	616				20.2	20.2	
MSCC	SRU100	5/11/2002	1	488.7	4323.3	845614.7	608				20.3	20.2	
MSCC	SRU100	5/11/2002	2	491.8	4455.1	843903.1	625.2	1849.20			20.4	20.2	
MSCC	SRU100	5/11/2002	3	489.6	4138.3	837390.2	576.3				20.1	20.2	
MSCC	SRU100	5/11/2002	4	492.9	4429.2	836371.3	616.1				20.2	20.2	
MSCC	SRU100	5/11/2002	5	493.8	4739.6	842516.5	664.1	1856.50			20.4	20.2	
MSCC	SRU100	5/11/2002	6	500.1	5087.9	849802.4	719				20.7	20.7	
MSCC	SRU100	5/11/2002	7	505.2	4914.3	834786.8	682.2				20.6	20.7	
MSCC	SRU100	5/11/2002	8	498.7	4360.7	819286.2	594.1	1995.30			20	20.7	
MSCC	SRU100	5/11/2002	9	502.9	4317.5	813962.4	584.4				20	19.9	
MSCC	SRU100	5/11/2002	10	503.5	4227.5	805129.6	566				19.8	19.9	
MSCC	SRU100	5/11/2002	11	505.3	4288.5	799402.4	570.1	1720.50			19.8	19.9	
MSCC	SRU100	5/11/2002	12	507.6	4494.6	793468.3	593.1				19.7	19.6	
MSCC	SRU100	5/11/2002	13	504.5	4351.1	791135.1	572.5				19.6	19.6	
MSCC	SRU100	5/11/2002	14	504.1	4527.9	789935	594.8	1760.40			19.5	19.6	
MSCC	SRU100	5/11/2002	15	499.4	4230.4	791689.7	557				19.4	19.6	
MSCC	SRU100	5/11/2002	16	500.6	4460	800758.5	593.9				19.6	19.6	
MSCC	SRU100	5/11/2002	17	505.7	4722.9	800526.3	628.8	1779.70			19.8	19.6	
MSCC	SRU100	5/11/2002	18	510.1	4864.6	804520.6	650.8				20.1	19.9	
MSCC	SRU100	5/11/2002	19	502.5	4593.7	800529.7	611.5				19.6	19.9	
MSCC	SRU100	5/11/2002	20	489.1	3766.6	797255.6	499.4	1761.70			19	19.9	
MSCC	SRU100	5/11/2002	21	498.8	4536.3	819066.8	617.9				19.9	19.7	
MSCC	SRU100	5/11/2002	22	501.2	4834.8	816467.7	656.5				19.9	19.7	
MSCC	SRU100	5/11/2002	23	488.1	4053.7	812925.4	548	1822.40	14545.70		19.2	19.7	
MSCC	SRU100	5/12/2002	0	489.8	4103.9	812573.7	554.6				19.3	19.5	
MSCC	SRU100	5/12/2002	1	492.9	4428.6	820904.5	604.6				19.6	19.5	
MSCC	SRU100	5/12/2002	2	495.2	4645.8	821694.9	634.8	1794.00			19.7	19.5	
MSCC	SRU100	5/12/2002	3	498.3	4697.6	823444.8	643.3				19.9	19.9	
MSCC	SRU100	5/12/2002	4	494.9	4692.4	829947.9	647.6				19.9	19.9	
MSCC	SRU100	5/12/2002	5	492.2	4448.4	831451.6	615.1	1906.00			19.7	19.9	

MSCC	SRU100	5/12/2002	6	495.6	4738.5	833146.8	656.5				19.8	19.8	
MSCC	SRU100	5/12/2002	7	498.3	4726.7	828120	650.9				19.9	19.8	
MSCC	SRU100	5/12/2002	8	501.9	4717.2	821147.3	644.2	1951.60			19.8	19.8	
MSCC	SRU100	5/12/2002	9	505.2	4774.9	817601.1	649.2				19.9	19.9	
MSCC	SRU100	5/12/2002	10	510.1	4709.7	812521.1	636.4				19.9	19.9	
MSCC	SRU100	5/12/2002	11	512	4800.1	808911.9	645.7	1931.30			19.9	19.9	
MSCC	SRU100	5/12/2002	12	507.5	4340.2	801776.1	578.7				19.6	19.5	
MSCC	SRU100	5/12/2002	13	506	4480.4	799905	596				19.5	19.5	
MSCC	SRU100	5/12/2002	14	507.7	4579.3	800667.1	609.7	1784.40			19.6	19.5	
MSCC	SRU100	5/12/2002	15	501.7	4237.6	801322.5	564.7				19.3	19.3	
MSCC	SRU100	5/12/2002	16	499.4	4135.3	799958.1	550.1				19.2	19.3	
MSCC	SRU100	5/12/2002	17	490.2	3772.6	798937.1	501.2	1616.00			18.8	19.3	
MSCC	SRU100	5/12/2002	18	500.5	4504.2	800520.3	599.6				19.3	19.3	
MSCC	SRU100	5/12/2002	19	502.8	4589.1	808276.2	616.9				19.6	19.3	
MSCC	SRU100	5/12/2002	20	486.7	3963.2	813656.8	536.3	1752.80			19	19.3	
MSCC	SRU100	5/12/2002	21	487.6	4393.1	822456.1	600.9				19.3	19.1	
MSCC	SRU100	5/12/2002	22	489.5	4525.1	816342.8	614.3				19.2	19.1	
MSCC	SRU100	5/12/2002	23	484.2	4415.4	808386.7	593.6	1808.80	14544.90		18.8	19.1	
MSCC	SRU100	5/13/2002	0	485	4827.3	814086.1	653.5				19	19.5	
MSCC	SRU100	5/13/2002	1	494.3	5357.9	833748.2	742.9				19.9	19.5	
MSCC	SRU100	5/13/2002	2	494.9	4523.3	824570.3	620.3	2016.70			19.7	19.5	
MSCC	SRU100	5/13/2002	3	492.9	4290.5	829052.1	591.5				19.7	19.6	
MSCC	SRU100	5/13/2002	4	495.5	4401.5	818186.4	598.9				19.6	19.6	
MSCC	SRU100	5/13/2002	5	494.4	4311.4	817633	586.2	1776.60			19.5	19.6	
MSCC	SRU100	5/13/2002	6	497	4698	814578.3	636.4				19.5	19.5	
MSCC	SRU100	5/13/2002	7	500.9	4725.6	806558.4	633.9				19.5	19.5	
MSCC	SRU100	5/13/2002	8	505.1	4546	799624.3	604.5	1874.80			19.6	19.5	
MSCC	SRU100	5/13/2002	9	505.1	4797.4	826784.4	659.6				20.2	20.2	
MSCC	SRU100	5/13/2002	10	508	4860.2	817578.6	660.8				20.2	20.2	
MSCC	SRU100	5/13/2002	11	500.6	4414.6	805761.3	591.5	1911.90			19.6	20.2	
MSCC	SRU100	5/13/2002	12	497.7	4629.8	810393.7	623.9				19.6	18.6	
MSCC	SRU100	5/13/2002	13	495.5	4503.5	805371.9	603.2				19.4	18.6	
MSCC	SRU100	5/13/2002	14	475.2	3804.7	721121.4	456.3	1683.40			16.6	18.6	
MSCC	SRU100	5/13/2002	15	479.2	4245.3	686679.6	484.8				16	16.4	
MSCC	SRU100	5/13/2002	16	487	4582	706089.9	538				16.8	16.4	
MSCC	SRU100	5/13/2002	17	490.1	4358.3	707224.3	512.6	1535.40			17	16.4	
MSCC	SRU100	5/13/2002	18	485	4324	707401.9	508.7				16.8	16.7	

MSCC	SRU100	5/13/2002	19	476.4	4062	713109.8	481.7				16.7	16.7	
MSCC	SRU100	5/13/2002	20	471.1	4144.5	720113.2	496.3	1486.70			16.6	16.7	
MSCC	SRU100	5/13/2002	21	471.4	4318.5	719412.3	516.7				16.7	17.1	
MSCC	SRU100	5/13/2002	22	472.8	4639.5	733646.1	566				17.1	17.1	
MSCC	SRU100	5/13/2002	23	474.3	4761.7	748886.4	593	1675.70	13961.20		17.5	17.1	
MSCC	SRU100	5/14/2002	0	485.3	4447.5	722074.9	534.1				17.4	18.1	
MSCC	SRU100	5/14/2002	1	488.4	4513.5	0	599				18.5	18.1	
MSCC	SRU100	5/14/2002	2	492	4695.5	0	599	1732.10			18.5	18.1	
MSCC	SRU100	5/14/2002	3	500.7	5047.5	0	599				18.5	18.7	
MSCC	SRU100	5/14/2002	4	491.3	5209.1	766320.6	663.8				18.8	18.7	
MSCC	SRU100	5/14/2002	5	490.7	5929.8	765168.3	754.5	2017.30			18.7	18.7	
MSCC	SRU100	5/14/2002	6	486.1	4602.5	753981.8	577.1				18.2	18.1	
MSCC	SRU100	5/14/2002	7	484.2	4643.4	751351.1	580.2				18.1	18.1	
MSCC	SRU100	5/14/2002	8	483.2	4846.7	742322.3	598.3	1755.60			17.9	18.1	
MSCC	SRU100	5/14/2002	9	441.8	5164.3	669877.3	575.3				14.6	16.5	
MSCC	SRU100	5/14/2002	10	496.5	4978.3	736437	609.7				18.3	16.5	
MSCC	SRU100	5/14/2002	11	488.3	4248.4	762560.1	538.8	1723.80			18.6	16.5	
MSCC	SRU100	5/14/2002	12	478	3058.9	692842.1	352.4				16.5	16.7	
MSCC	SRU100	5/14/2002	13	483.2	3428.8	686537.2	391.5				16.5	16.7	
MSCC	SRU100	5/14/2002	14	486.4	5487.6	704333.8	642.8	1386.70			17.1	16.7	
MSCC	SRU100	5/14/2002	15	475.2	0	691340.5	620.6				16.4	16.8	
MSCC	SRU100	5/14/2002	16	484.8	0	685658.2	620.6				16.6	16.8	
MSCC	SRU100	5/14/2002	17	482.9	0	718536.3	620.6	1861.80			17.3	16.8	
MSCC	SRU100	5/14/2002	18	478.3	0	703069.4	620.6				16.8	16.5	
MSCC	SRU100	5/14/2002	19	476.8	0	681257.5	620.6				16.2	16.5	
MSCC	SRU100	5/14/2002	20	483	0	691618.3	620.6	1861.80			16.6	16.5	
MSCC	SRU100	5/14/2002	21	478.9	0	700201.6	620.6				16.6	16.7	
MSCC	SRU100	5/14/2002	22	477.5	0	713076.8	620.6				16.8	16.7	
MSCC	SRU100	5/14/2002	23	477.1	0	715721.6	620.6	1861.80	14200.90		16.9	16.7	
MSCC	SRU100	5/15/2002	0	478.8	0	717398.1	620.6				17	17.1	
MSCC	SRU100	5/15/2002	1	477.9	0	730855.2	620.6				17.2	17.1	
MSCC	SRU100	5/15/2002	2	479	0	722937.1	620.6	1861.80			17.1	17.1	
MSCC	SRU100	5/15/2002	3	476.3	0	722784.6	620.6				17	17	
MSCC	SRU100	5/15/2002	4	474.5	0	726741	620.6				17	17	
MSCC	SRU100	5/15/2002	5	474.6	0	708857.9	620.6	1861.80			16.6	17	
MSCC	SRU100	5/15/2002	6	483.2	0	695649.4	620.6				16.4	16.6	
MSCC	SRU100	5/15/2002	7	489.9	0	696193.6	620.6				16.8	16.6	

MSCC	SRU100	5/15/2002	8	489.3	0	712241.6	620.6	1861.80			17.1	16.6	
MSCC	SRU100	5/15/2002	9	491.2	5074.6	709106.6	598.4				17.1	17.2	
MSCC	SRU100	5/15/2002	10	492.9	5123.4	712685.3	607.2				17.4	17.2	
MSCC	SRU100	5/15/2002	11	489.3	5406.2	722637.3	649.7	1855.30			17.5	17.2	
MSCC	SRU100	5/15/2002	12	482.7	4750.3	715943.8	565.6				17	16.9	
MSCC	SRU100	5/15/2002	13	477.4	4690.1	725084.3	565.5				17	16.9	
MSCC	SRU100	5/15/2002	14	476.5	4418.8	710927.3	522.4	1653.50			16.7	16.9	
MSCC	SRU100	5/15/2002	15	475.7	4448.1	712667	527.2				16.7	16.7	
MSCC	SRU100	5/15/2002	16	476.7	4372.7	703861.2	511.8				16.5	16.7	
MSCC	SRU100	5/15/2002	17	469.3	4140.4	734243.8	505.6	1544.60			16.9	16.7	
MSCC	SRU100	5/15/2002	18	451.4	3635.6	773543.1	467.7				17	16.8	
MSCC	SRU100	5/15/2002	19	451.6	3915.9	758987	494.3				16.6	16.8	
MSCC	SRU100	5/15/2002	20	449.9	3992	747781.4	496.4	1458.40			16.3	16.8	
MSCC	SRU100	5/15/2002	21	454.9	4178.3	737253.9	512.3				16.2	16.3	
MSCC	SRU100	5/15/2002	22	459.8	4448.5	732660.5	542				16.3	16.3	
MSCC	SRU100	5/15/2002	23	460.8	4609.1	740240.5	567.4	1621.70	13718.90		16.5	16.3	
MSCC	SRU100	5/16/2002	0	459.4	4388.8	731479.8	533.9				16.2	16.2	
MSCC	SRU100	5/16/2002	1	459.3	4387.4	731480.3	533.7				16.2	16.2	
MSCC	SRU100	5/16/2002	2	459.6	4282.2	722714.6	514.7	1582.30			16	16.2	
MSCC	SRU100	5/16/2002	3	474.1	4458.1	681814.8	505.5				15.7	15.2	
MSCC	SRU100	5/16/2002	4	477.5	4216.8	648952.3	455.1				15	15.2	
MSCC	SRU100	5/16/2002	5	486.9	4291.5	634573.2	452.9	1413.50			15	15.2	
MSCC	SRU100	5/16/2002	6	485.2	5471.7	683702.3	622.1				16	15.5	
MSCC	SRU100	5/16/2002	7	475.7	4718.1	653930.1	513.1				15.1	15.5	
MSCC	SRU100	5/16/2002	8	493.3	7493.9	678034.9	845	1980.20			16.3	15.5	
MSCC	SRU100	5/16/2002	9	492.6	5126.9	674435.1	575				16.1	15.9	
MSCC	SRU100	5/16/2002	10	469.6	3969.8	693858.9	458.1				15.7	15.9	
MSCC	SRU100	5/16/2002	11	477.6	4407.3	650008.5	476.4	1509.50			15	15.9	
MSCC	SRU100	5/16/2002	12	472	4528.2	647234.2	487.4				14.8	14.9	
MSCC	SRU100	5/16/2002	13	469.7	4250.3	657583.5	464.8				14.9	14.9	
MSCC	SRU100	5/16/2002	14	480.5	4616.7	667414.3	512.4	1464.60			15.5	14.9	
MSCC	SRU100	5/16/2002	15	489.2	5209.8	684625.3	593.1				16.3	15.8	
MSCC	SRU100	5/16/2002	16	481.4	4518.2	670901.8	504.1				15.7	15.8	
MSCC	SRU100	5/16/2002	17	470.5	4323.7	683519.8	491.5	1588.70			15.5	15.8	
MSCC	SRU100	5/16/2002	18	476.7	4752.6	730626.6	577.5				16.8	17	
MSCC	SRU100	5/16/2002	19	480.9	5408.1	736677.2	662.5				17.1	17	
MSCC	SRU100	5/16/2002	20	480	4532	705533.2	531.7	1771.70			16.4	17	

MSCC	SRU100	5/16/2002	21	482.8	4814.8	710151.5	568.6				16.6	16.5	
MSCC	SRU100	5/16/2002	22	490.1	5041.8	693023.3	581.1				16.4	16.5	
MSCC	SRU100	5/16/2002	23	489.6	4603.4	696632.8	533.3	1683.00	12993.50		16.5	16.5	
MSCC	SRU100	5/17/2002	0	483.3	4452.2	706880.4	523.4				16.5	16.6	
MSCC	SRU100	5/17/2002	1	483.8	4541	711061.6	537				16.6	16.6	
MSCC	SRU100	5/17/2002	2	482.8	4629.8	704213.9	542.2	1602.60			16.4	16.6	
MSCC	SRU100	5/17/2002	3	482.5	5119.3	716810.7	610.2				16.7	16.7	
MSCC	SRU100	5/17/2002	4	487.2	5623	707875.5	661.9				16.7	16.7	
MSCC	SRU100	5/17/2002	5	480.7	4668.7	725445.6	563.2	1835.30			16.8	16.7	
MSCC	SRU100	5/17/2002	6	484.2	4947.8	717326.9	590.2				16.7	17	
MSCC	SRU100	5/17/2002	7	484.5	5089.5	747008.4	632.3				17.5	17	
MSCC	SRU100	5/17/2002	8	488.6	4949.8	709942.6	584.4	1806.90			16.8	17	
MSCC	SRU100	5/17/2002	9	483.9	4503.3	719842.4	539.1				16.9	16.9	
MSCC	SRU100	5/17/2002	10	484	4930	721331.8	591.4				16.9	16.9	
MSCC	SRU100	5/17/2002	11	488.4	5488.5	721328.3	658.4	1788.90			17.1	16.9	
MSCC	SRU100	5/17/2002	12	479.2	4508.8	750805.4	563				17.5	17.6	
MSCC	SRU100	5/17/2002	13	478.6	4431.9	762915.7	562.3				17.8	17.6	
MSCC	SRU100	5/17/2002	14	489.2	3949.7	686772.8	451.1	1576.40			16.4	17.6	
MSCC	SRU100	5/17/2002	15	481.8	3850.2	722641	462.7				17	16.9	
MSCC	SRU100	5/17/2002	16	486.9	4175.9	705375.2	489.9				16.8	16.9	
MSCC	SRU100	5/17/2002	17	483.1	3871.9	704235.8	453.5	1406.10			16.6	16.9	
MSCC	SRU100	5/17/2002	18	479.5	3837.6	710788.6	453.6				16.6	16.7	
MSCC	SRU100	5/17/2002	19	481.4	3925.6	712925.7	465.4				16.8	16.7	
MSCC	SRU100	5/17/2002	20	483.8	3753.8	711421.1	444.1	1363.10			16.8	16.7	
MSCC	SRU100	5/17/2002	21	497	4739.2	691097.6	544.7				16.9	16.9	
MSCC	SRU100	5/17/2002	22	487.4	4038.6	709079.6	476.2				16.9	16.9	
MSCC	SRU100	5/17/2002	23	482.8	3658.9	704903.4	428.9	1449.80	12829.10		16.7	16.9	
MSCC	SRU100	5/18/2002	0	478.8	3544.3	705311.8	415.7				16.5	16.6	
MSCC	SRU100	5/18/2002	1	481.9	3780	707996.2	445.1				16.7	16.6	
MSCC	SRU100	5/18/2002	2	486.8	4505.9	712357.9	533.8	1394.60			17	16.6	
MSCC	SRU100	5/18/2002	3	481.4	3993.7	716195.6	475.7				16.9	16.6	
MSCC	SRU100	5/18/2002	4	481.1	3894.1	711138.2	460.5				16.7	16.6	
MSCC	SRU100	5/18/2002	5	483.6	3899.9	682262.6	442.5	1378.70			16.1	16.6	
MSCC	SRU100	5/18/2002	6	488.6	0	703830.9	515.9				16.7	17.1	
MSCC	SRU100	5/18/2002	7	502.6	0	717580.3	515.9				17.6	17.1	
MSCC	SRU100	5/18/2002	8	495.5	0	703803.8	515.9	1547.70			17	17.1	
MSCC	SRU100	5/18/2002	9	495.8	0	692945	515.9				16.8	17.2	

MSCC	SRU100	5/18/2002	10	497.3	0	695500.2	515.9				16.9	17.2	
MSCC	SRU100	5/18/2002	11	499.4	0	730266.3	515.9	1547.70			17.9	17.2	
MSCC	SRU100	5/18/2002	12	493.8	0	734874.8	515.9				17.8	17.4	
MSCC	SRU100	5/18/2002	13	482.4	0	719856	515.9				17	17.4	
MSCC	SRU100	5/18/2002	14	484	0	706492.8	515.9	1547.70			16.8	17.4	
MSCC	SRU100	5/18/2002	15	481.2	0	732464.1	515.9				17.3	17.3	
MSCC	SRU100	5/18/2002	16	488.2	0	714641.1	515.9				17.2	17.3	
MSCC	SRU100	5/18/2002	17	486.9	0	712481.2	515.9	1547.70			17.1	17.3	
MSCC	SRU100	5/18/2002	18	472.8	0	734849.5	515.9				17.1	16.9	
MSCC	SRU100	5/18/2002	19	478.1	0	710028.9	515.9				16.7	16.9	
MSCC	SRU100	5/18/2002	20	490.2	0	683968.8	515.9	1547.70			16.5	16.9	
MSCC	SRU100	5/18/2002	21	480.5	0	716301.8	515.9				16.9	14.5	
MSCC	SRU100	5/18/2002	22	421	0	598745	515.9				12.1	14.5	
MSCC	SRU100	5/18/2002	23	491.6	0	684232.4	515.9	1547.70	12059.50		16.4	14.5	
MSCC	SRU100	5/19/2002	0	499.3	5282.1	670918.2	589.3				16.5	16.5	
MSCC	SRU100	5/19/2002	1	500.6	4948.4	671633	552.7				16.6	16.5	
MSCC	SRU100	5/19/2002	2	499.2	4844.9	676477.5	545	1687.00			16.6	16.5	
MSCC	SRU100	5/19/2002	3	496.3	4700.8	677412.6	529.6				16.6	16.6	
MSCC	SRU100	5/19/2002	4	496.1	4672.2	680481.3	528.7				16.6	16.6	
MSCC	SRU100	5/19/2002	5	491.6	4663.3	687491.2	533.2	1591.50			16.6	16.6	
MSCC	SRU100	5/19/2002	6	492.4	4967.8	685421.9	566.3				16.5	16.4	
MSCC	SRU100	5/19/2002	7	488.4	4547.7	678973.6	513.5				16.2	16.4	
MSCC	SRU100	5/19/2002	8	489.3	4248.3	660049.1	466.3	1546.10			15.8	16.4	
MSCC	SRU100	5/19/2002	9	494.8	4383	655525.8	477.8				15.9	16.4	
MSCC	SRU100	5/19/2002	10	491.8	5107.6	698323.5	593.1				16.9	16.4	
MSCC	SRU100	5/19/2002	11	480.8	3916.8	685141.4	446.3	1517.20			16.1	16.4	
MSCC	SRU100	5/19/2002	12	480.6	3984	682606.8	452.3				16.1	16.2	
MSCC	SRU100	5/19/2002	13	472.1	3809.4	691467.5	438				16	16.2	
MSCC	SRU100	5/19/2002	14	478.1	4253.6	699144.9	494.6	1384.90			16.4	16.2	
MSCC	SRU100	5/19/2002	15	475.4	4127.9	709682.3	487.2				16.6	16.7	
MSCC	SRU100	5/19/2002	16	471.8	3908.6	725106.1	471.3				16.8	16.7	
MSCC	SRU100	5/19/2002	17	467.2	3737.7	730747.7	454.2	1412.70			16.8	16.7	
MSCC	SRU100	5/19/2002	18	467.1	3807.2	743715.3	470.9				17.1	17.3	
MSCC	SRU100	5/19/2002	19	464.7	3746.5	761999.3	474.8				17.4	17.3	
MSCC	SRU100	5/19/2002	20	466.2	3846.5	764442.8	489	1434.70			17.6	17.3	
MSCC	SRU100	5/19/2002	21	466.4	3889.7	762178.5	493				17.5	17.6	
MSCC	SRU100	5/19/2002	22	460.4	3622.9	778533.8	469.1				17.6	17.6	

MSCC	SRU100	5/19/2002	23	478.2	4536.6	699551.8	527.8	1489.90	12064.00		16.5	17.6	
MSCC	SRU100	5/20/2002	0	478.4	4147.5	697622.4	481.2				16.5	16.4	
MSCC	SRU100	5/20/2002	1	485.5	4382.1	682666.4	497.5				16.4	16.4	
MSCC	SRU100	5/20/2002	2	484.5	4167.4	685427.6	475	1453.70			16.5	16.4	
MSCC	SRU100	5/20/2002	3	480.3	3942.8	698734.3	458.2				16.6	16.5	
MSCC	SRU100	5/20/2002	4	479.7	3924.4	692522.9	452				16.5	16.5	
MSCC	SRU100	5/20/2002	5	476.8	3886.5	700413.4	452.7	1362.90			16.5	16.5	
MSCC	SRU100	5/20/2002	6	476	3974.5	696530.6	460.4				16.3	16.2	
MSCC	SRU100	5/20/2002	7	475.9	3998.5	680320.4	452.4				16	16.2	
MSCC	SRU100	5/20/2002	8	473.6	3633.3	663295.3	400.8	1313.60			15.5	16.2	
MSCC	SRU100	5/20/2002	9	476.6	3818.3	665351	422.5				15.7	15.7	
MSCC	SRU100	5/20/2002	10	488.3	4272.4	648266.8	460.6				15.8	15.7	
MSCC	SRU100	5/20/2002	11	495.2	4479.1	639578.2	476.4	1359.50			15.8	15.7	
MSCC	SRU100	5/20/2002	12	491.6	4356.3	653004.9	473.1				16	16.4	
MSCC	SRU100	5/20/2002	13	488.3	4314.5	670741.6	481.3				16.4	16.4	
MSCC	SRU100	5/20/2002	14	478	4305.4	699492.3	500.8	1455.20			16.7	16.4	
MSCC	SRU100	5/20/2002	15	469.1	3939.5	715571.9	468.8				16.8	16.8	
MSCC	SRU100	5/20/2002	16	461.5	3744.9	727843.1	453.3				16.8	16.8	
MSCC	SRU100	5/20/2002	17	460.1	3782.2	734305.7	461.9	1384.00			16.9	16.8	
MSCC	SRU100	5/20/2002	18	458.3	3798.6	739298.7	467				17	17	
MSCC	SRU100	5/20/2002	19	464	4183	732375.2	509.5				17.1	17	
MSCC	SRU100	5/20/2002	20	463.2	4118.7	736315.9	504.3	1480.80			17.1	17	
MSCC	SRU100	5/20/2002	21	470.8	4987.2	715657.8	593.5				17	17	
MSCC	SRU100	5/20/2002	22	484.5	5435	693713.8	627				17	17	
MSCC	SRU100	5/20/2002	23	493.4	5328.4	684581.2	606.6	1827.10	11636.80		17.1	17	
MSCC	SRU100	5/21/2002	0	497.7	5274	681721.8	597.9				17.2	17.3	
MSCC	SRU100	5/21/2002	1	498.1	5892.8	682042.9	668.4				17.3	17.3	
MSCC	SRU100	5/21/2002	2	499.3	4775.9	685943.6	544.8	1811.10			17.4	17.3	
MSCC	SRU100	5/21/2002	3	505.5	5580	686047.2	636.6				17.7	17.7	
MSCC	SRU100	5/21/2002	4	505.1	5164	682699.6	586.3				17.6	17.7	
MSCC	SRU100	5/21/2002	5	504.5	4991.9	675105.6	560.4	1783.30			17.4	17.7	
MSCC	SRU100	5/21/2002	6	506.8	5220.7	659339.9	572.4				17	17.5	
MSCC	SRU100	5/21/2002	7	501.4	7917.2	699158.1	920.5				17.9	17.5	
MSCC	SRU100	5/21/2002	8	502.9	8540.6	754573.3	1071.7	2564.60			19.4	17.5	
MSCC	SRU100	5/21/2002	9	549.9	14430.5	743127.3	1783.4				21.2	21.6	
MSCC	SRU100	5/21/2002	10	564	9539.1	754868.2	1197.5				22.1	21.6	
MSCC	SRU100	5/21/2002	11	560.6	9263.8	751671.6	1158	4138.90			21.9	21.6	

MSCC	SRU100	5/21/2002	12	558.2	9261.6	753062.6	1159.9				21.9	21.9	
MSCC	SRU100	5/21/2002	13	571.9	9857.1	733289.9	1202				21.9	21.9	
MSCC	SRU100	5/21/2002	14	577	9770.5	738123	1199.3	3561.20			22.3	21.9	
MSCC	SRU100	5/21/2002	15	557.2	8638.1	775583.2	1114.1				22.5	22.4	
MSCC	SRU100	5/21/2002	16	538.8	7999.5	788060	1048.4				22	22.4	
MSCC	SRU100	5/21/2002	17	547	8802.9	801590.6	1173.5	3336.00			22.8	22.4	
MSCC	SRU100	5/21/2002	18	552.3	8714.5	809284.2	1172.8				23.1	23	
MSCC	SRU100	5/21/2002	19	542.3	8250	819824.5	1124.8				22.9	23	
MSCC	SRU100	5/21/2002	20	552	8903.2	822794.4	1218.2	3515.80			23.5	23	
MSCC	SRU100	5/21/2002	21	556.8	9278.7	821514.2	1267.6				23.7	23.5	
MSCC	SRU100	5/21/2002	22	558.1	9313.3	806913.3	1249.7				23.3	23.5	
MSCC	SRU100	5/21/2002	23	537.6	8147.8	842542.7	1141.6	3658.90	24369.80		23.4	23.5	
MSCC	SRU100	5/22/2002	0	513.7	6745.1	905663.8	1015.9				23.9	24	
MSCC	SRU100	5/22/2002	1	531.2	8123.2	878755.8	1187.1				24.1	24	
MSCC	SRU100	5/22/2002	2	524.7	7617.5	888348.9	1125.4	3328.40			24	24	
MSCC	SRU100	5/22/2002	3	520.8	7963.6	913539.4	1209.8				24.5	25.2	
MSCC	SRU100	5/22/2002	4	551.3	7962.8	901897.6	1194.3				25.8	25.2	
MSCC	SRU100	5/22/2002	5	557.6	8139.6	870267.3	1178	3582.10			25.2	25.2	
MSCC	SRU100	5/22/2002	6	552.9	8265.1	872228.7	1198.9				24.8	23.3	
MSCC	SRU100	5/22/2002	7	534.8	8126.4	849277.6	1147.7				23.3	23.3	
MSCC	SRU100	5/22/2002	8	526.9	7355.1	803259.3	982.5	3329.10			21.6	23.3	
MSCC	SRU100	5/22/2002	9	520.9	6369.4	752424.9	797				20	19.4	
MSCC	SRU100	5/22/2002	10	504.7	6077.6	732007	739.8				18.8	19.4	
MSCC	SRU100	5/22/2002	11	482.2	5969	684588.3	679.6	2216.40			16.7	19.4	
MSCC	SRU100	5/22/2002	12	478.4	5554.1	681662.4	629.6				16.4	16.3	
MSCC	SRU100	5/22/2002	13	476.3	5796.9	678184.4	653.8				16.2	16.3	
MSCC	SRU100	5/22/2002	14	450.4	5822.6	644961.1	624.5	1907.90			14.5	16.3	
MSCC	SRU100	5/22/2002	15	460.5	6716.3	627937.7	701.4				14.4	13.6	
MSCC	SRU100	5/22/2002	16	453.4	6124.5	608408.6	619.7				13.6	13.6	
MSCC	SRU100	5/22/2002	17	447.3	7578.1	584112	736.1	2057.20			12.9	13.6	
MSCC	SRU100	5/22/2002	18	467.4	8990.2	186307.6	278.5				4.3	4.3	
MSCC	SRU100	5/22/2002	19	344.2	7166.8	198859.3	237				3.2	4.3	
MSCC	SRU100	5/22/2002	20	284.9	2182.5	409296	148.6	664.10			5.3	4.3	
MSCC	SRU100	5/22/2002	21	344.6	5826.3	599574.3	580.9				9.7	11.2	
MSCC	SRU100	5/22/2002	22	391.9	4335.2	612742.7	441.8				11.5	11.2	
MSCC	SRU100	5/22/2002	23	424.5	6418.3	605889.4	646.7	1669.40	18754.60		12.4	11.2	
MSCC	SRU100	5/23/2002	0	427.8	7037.9	652390.1	763.6				13.5	13.6	

MSCC	SRU100	5/23/2002	1	425.2	4242.8	671357.9	473.7				13.8	13.6	
MSCC	SRU100	5/23/2002	2	446.8	6710.6	763723.6	852.3	2089.60			16.5	13.6	
MSCC	SRU100	5/23/2002	3	459.8	6167.6	739249.5	758.2				16.4	16.8	
MSCC	SRU100	5/23/2002	4	533.3	8482	651490.6	919				17.1	16.8	
MSCC	SRU100	5/23/2002	5	556.1	7839.7	675082.4	880.1	2557.30			18.5	16.8	
MSCC	SRU100	5/23/2002	6	546.4	7707.7	675245.9	865.5				18	17.9	
MSCC	SRU100	5/23/2002	7	525.1	7118	692815.5	820.1				17.8	17.9	
MSCC	SRU100	5/23/2002	8	537.8	7877.1	664115.5	870	2555.60			17.5	17.9	
MSCC	SRU100	5/23/2002	9	506.7	6644.3	700901.9	774.5				17.3	17	
MSCC	SRU100	5/23/2002	10	519.6	6845.6	659854.1	751.2				16.7	17	
MSCC	SRU100	5/23/2002	11	531.2	6942.8	649097	749.4	2275.10			16.9	17	
MSCC	SRU100	5/23/2002	12	531.7	6997.3	649609.1	755.9				16.9	16.9	
MSCC	SRU100	5/23/2002	13	522.3	6602.9	658274.5	722.8				16.8	16.9	
MSCC	SRU100	5/23/2002	14	533.7	7541.3	667832.6	837.5	2316.20			17.5	16.9	
MSCC	SRU100	5/23/2002	15	514.3	6496.9	675777.6	730.1				17	16.9	
MSCC	SRU100	5/23/2002	16	524	7192.7	653054	781.1				16.8	16.9	
MSCC	SRU100	5/23/2002	17	515.7	6830.7	678248.3	770.5	2281.70			17.1	16.9	
MSCC	SRU100	5/23/2002	18	527.8	7898.7	659644.4	866.5				17.1	17	
MSCC	SRU100	5/23/2002	19	522.2	7259.8	663645.6	801.2				17	17	
MSCC	SRU100	5/23/2002	20	539.7	8165.2	647693	879.5	2547.20			17.2	17	
MSCC	SRU100	5/23/2002	21	552.1	8592	650579.6	929.6				17.7	17.7	
MSCC	SRU100	5/23/2002	22	545.1	8185.5	658057.2	895.8				17.7	17.7	
MSCC	SRU100	5/23/2002	23	543.7	7881.9	664764.1	871.3	2696.70	19319.40		17.8	17.7	
MSCC	SRU100	5/24/2002	0	558.8	8334.6	648768.3	899.2				18	18.1	
MSCC	SRU100	5/24/2002	1	571.4	9136.4	645237.2	980.4				18.3	18.1	
MSCC	SRU100	5/24/2002	2	567.9	8884.1	663027.3	979.6	2859.20			18.7	18.1	
MSCC	SRU100	5/24/2002	3	550.1	8553.9	687190.9	977.5				18.7	18.9	
MSCC	SRU100	5/24/2002	4	570.7	8859.9	673620.8	992.5				19.1	18.9	
MSCC	SRU100	5/24/2002	5	597.2	10267.5	661349.2	1129.2	3099.20			19.7	18.9	
MSCC	SRU100	5/24/2002	6	616.6	10605.5	657355.6	1159.4				20.2	20	
MSCC	SRU100	5/24/2002	7	605.4	10444.7	650278.5	1129.5				19.7	20	
MSCC	SRU100	5/24/2002	8	570.2	10674.5	649472.9	1152.9	3441.80			18.5	20	
MSCC	SRU100	5/24/2002	9	592.5	9761.8	729282.9	1183.9				21.6	21	
MSCC	SRU100	5/24/2002	10	579.5	9678.3	771835.1	1242.3				22.3	21	
MSCC	SRU100	5/24/2002	11	558.1	9066.7	688759.7	1038.5	3464.70			19.1	21	
MSCC	SRU100	5/24/2002	12	549.5	8512.6	723584.1	1024.3				19.8	20	
MSCC	SRU100	5/24/2002	13	560.7	8153.9	723669.4	981.3				20.2	20	

MSCC	SRU100	5/24/2002	14	584.4	9769.2	655713.9	1065.3	3070.90			19.2	20	
MSCC	SRU100	5/24/2002	15	555	8002.6	710217.1	945.2				19.7	19.1	
MSCC	SRU100	5/24/2002	16	511.9	6287.2	729774.9	763				18.5	19.1	
MSCC	SRU100	5/24/2002	17	506.8	6619	731972.3	805.7	2513.90			18.3	19.1	
MSCC	SRU100	5/24/2002	18	511.9	7363.5	739711.2	905.8				18.7	19.2	
MSCC	SRU100	5/24/2002	19	527.3	8970.5	755488.1	1127				19.8	19.2	
MSCC	SRU100	5/24/2002	20	522.2	7473.2	738155.1	917.4	2950.20			19.1	19.2	
MSCC	SRU100	5/24/2002	21	512.5	6953.8	766292.8	886.2				19.4	19.3	
MSCC	SRU100	5/24/2002	22	527.7	6940.7	734351.1	847.6				19.2	19.3	
MSCC	SRU100	5/24/2002	23	529.6	7139.2	732466.5	869.6	2603.40	24003.30		19.2	19.3	
MSCC	SRU100	5/25/2002	0	544.5	7975.4	708027.4	939.1				19.2	19.3	
MSCC	SRU100	5/25/2002	1	541.8	7953.5	717200.3	948.6				19.3	19.3	
MSCC	SRU100	5/25/2002	2	533.3	7735	741348.6	953.6	2841.30			19.6	19.3	
MSCC	SRU100	5/25/2002	3	520.1	6722.6	763072.9	853.1				19.6	19.7	
MSCC	SRU100	5/25/2002	4	525.4	6750	760007.4	853.1				19.8	19.7	
MSCC	SRU100	5/25/2002	5	517.2	6629.5	758742.4	836.5	2542.70			19.4	19.7	
MSCC	SRU100	5/25/2002	6	524.9	7152.6	752174.9	894.7				19.4	19.3	
MSCC	SRU100	5/25/2002	7	529.7	7572.5	733387.3	923.6				19.2	19.3	
MSCC	SRU100	5/25/2002	8	531	7504.3	714283.6	891.4	2709.70			18.8	19.3	
MSCC	SRU100	5/25/2002	9	515.9	6441.5	719210.3	770.4				18.4	18.1	
MSCC	SRU100	5/25/2002	10	511.3	6494.9	715738.9	773.1				18.1	18.1	
MSCC	SRU100	5/25/2002	11	523.1	7943.1	684487.9	904.2	2447.70			17.8	18.1	
MSCC	SRU100	5/25/2002	12	530.3	8413.2	647394.9	905.8				17.1	16.9	
MSCC	SRU100	5/25/2002	13	541	8016.4	618922.3	825.1				16.7	16.9	
MSCC	SRU100	5/25/2002	14	558.4	8123.9	606727.9	819.7	2550.60			17	16.9	
MSCC	SRU100	5/25/2002	15	561.5	7908.2	617550.7	812.2				17.4	17.2	
MSCC	SRU100	5/25/2002	16	560	7984.9	609009.1	808.7				17.1	17.2	
MSCC	SRU100	5/25/2002	17	560	8460.2	632316.1	889.6	2510.50			17.7	17.2	
MSCC	SRU100	5/25/2002	18	554	8116.3	626360.9	845.4				17.4	17.6	
MSCC	SRU100	5/25/2002	19	556.4	8495.2	637063.5	900				17.7	17.6	
MSCC	SRU100	5/25/2002	20	561.8	8659.6	635000.1	914.5	2659.90			17.9	17.6	
MSCC	SRU100	5/25/2002	21	549.3	8277.6	654971.8	901.6				18	17.9	
MSCC	SRU100	5/25/2002	22	548.5	8913.3	654290	969.8				17.9	17.9	
MSCC	SRU100	5/25/2002	23	573.2	8176	606275.1	824.3	2695.70	20958.10		17.4	17.9	
MSCC	SRU100	5/26/2002	0	560.2	8114	614074.8	828.6				17.2	17.3	
MSCC	SRU100	5/26/2002	1	558.8	8682	622356.1	898.6				17.4	17.3	
MSCC	SRU100	5/26/2002	2	569.6	8688.4	612258	884.6	2611.80			17.5	17.3	

MSCC	SRU100	5/26/2002	3	566.7	8581.5	616044.4	879.2				17.5	17.5	
MSCC	SRU100	5/26/2002	4	567.1	8594.1	613798.4	877.2				17.4	17.5	
MSCC	SRU100	5/26/2002	5	576.2	9149.4	592223.1	901.1	2657.50			17.1	17.5	
MSCC	SRU100	5/26/2002	6	568.2	8847.1	592675.1	872				16.8	17	
MSCC	SRU100	5/26/2002	7	580.7	9103.3	588510.1	890.9				17.2	17	
MSCC	SRU100	5/26/2002	8	577.1	8338.8	591052.1	819.6	2582.50			17.1	17	
MSCC	SRU100	5/26/2002	9	563.5	7974	605940.8	803.5				17.1	16.8	
MSCC	SRU100	5/26/2002	10	567.4	8873.1	579103.6	854.5				16.4	16.8	
MSCC	SRU100	5/26/2002	11	564.2	8498.5	575071.3	812.8	2470.80			16.2	16.8	
MSCC	SRU100	5/26/2002	12	555.2	8841.8	591101.3	869.2				16.4	17.3	
MSCC	SRU100	5/26/2002	13	585.7	9375.7	584960.3	912.1				17.2	17.3	
MSCC	SRU100	5/26/2002	14	599.9	9149.5	607868	924.9	2706.20			18.4	17.3	
MSCC	SRU100	5/26/2002	15	557.5	7868	655288	857.4				18.3	17.9	
MSCC	SRU100	5/26/2002	16	565.3	9255	615926.3	948				17.5	17.9	
MSCC	SRU100	5/26/2002	17	558.8	8510.9	627156.7	887.7	2693.10			17.6	17.9	
MSCC	SRU100	5/26/2002	18	564.8	8880	635455.7	938.4				18	17.9	
MSCC	SRU100	5/26/2002	19	564.9	8848.4	633931.1	932.8				18	17.9	
MSCC	SRU100	5/26/2002	20	572.5	8932.4	614264.4	912.5	2783.70			17.6	17.9	
MSCC	SRU100	5/26/2002	21	566.4	8743.2	625487.6	909.5				17.8	17.5	
MSCC	SRU100	5/26/2002	22	553	8132.6	623932.9	843.8				17.3	17.5	
MSCC	SRU100	5/26/2002	23	575.4	9275	600173.1	925.7	2679.00	21184.60		17.3	17.5	
MSCC	SRU100	5/27/2002	0	576.9	9340.2	611774.3	950.3				17.7	17.8	
MSCC	SRU100	5/27/2002	1	564.1	8476.1	629218	886.9				17.8	17.8	
MSCC	SRU100	5/27/2002	2	565.8	8579.8	611902.3	873.1	2710.30			17.4	17.8	
MSCC	SRU100	5/27/2002	3	558.7	8212.9	618421.9	844.6				17.3	17	
MSCC	SRU100	5/27/2002	4	548.1	7600.4	611402.9	772.8				16.8	17	
MSCC	SRU100	5/27/2002	5	561.4	8294.2	598170.2	825.1	2442.50			16.8	17	
MSCC	SRU100	5/27/2002	6	567.5	8966.9	599891.4	894.6				17	0	
MSCC	SRU100	5/27/2002	7	570.4	8917.4	610870.3	905.9				17.5	0	
MSCC	SRU100	5/27/2002	8	575.6	8952	601826.8	896	2696.50			17.4	0	
MSCC	SRU100	5/27/2002	9	572.2	8643.8	601323.9	864.4				17.3	17.1	
MSCC	SRU100	5/27/2002	10	566.1	8786.3	596135.1	871.1				16.9	17.1	
MSCC	SRU100	5/27/2002	11	558.3	8139.7	592069.8	801.4	2536.90			16.6	17.1	
MSCC	SRU100	5/27/2002	12	549.2	7738.9	600026.3	772.2				16.5	16.6	
MSCC	SRU100	5/27/2002	13	545.3	8311.5	613701.4	848.3				16.7	16.6	
MSCC	SRU100	5/27/2002	14	560.1	8762.9	605701.3	882.7	2503.20			17	16.6	
MSCC	SRU100	5/27/2002	15	564.5	8599.4	599535.9	857.4				17	16.9	

MSCC	SRU100	5/27/2002	16	545.3	7603.3	612243.4	774.1				16.7	16.9	
MSCC	SRU100	5/27/2002	17	548.3	7587	604081.7	762.2	2393.70			16.6	16.9	
MSCC	SRU100	5/27/2002	18	545.6	7637	621838.1	789.8				17	17.1	
MSCC	SRU100	5/27/2002	19	553.6	8207.3	612761.5	836.3				17	17.1	
MSCC	SRU100	5/27/2002	20	559.3	8450.5	613382.8	862	2488.10			17.2	17.1	
MSCC	SRU100	5/27/2002	21	564.9	8654.2	619832.9	892.1				17.6	17.6	
MSCC	SRU100	5/27/2002	22	555	7842.5	640286.6	835.1				17.8	17.6	
MSCC	SRU100	5/27/2002	23	550.3	7453.2	630166.9	781.1	2508.30	20279.50		17.4	17.6	
MSCC	SRU100	5/28/2002	0	553.7	7534.5	619415.6	776.1				17.2	17.2	
MSCC	SRU100	5/28/2002	1	555.5	8047.8	618180.4	827.3				17.2	17.2	
MSCC	SRU100	5/28/2002	2	554.5	8235.9	607539.8	832.1	2435.50			16.9	17.2	
MSCC	SRU100	5/28/2002	3	551.6	8245.2	611713.6	838.8				16.9	17.1	
MSCC	SRU100	5/28/2002	4	560.8	8517.5	611741.5	866.5				17.2	17.1	
MSCC	SRU100	5/28/2002	5	557.9	8360	616655.1	857.3	2562.60			17.3	17.1	
MSCC	SRU100	5/28/2002	6	556	8340.2	613618.2	851.1				17	17.2	
MSCC	SRU100	5/28/2002	7	560.2	8614.7	615256.1	881.4				17.3	17.2	
MSCC	SRU100	5/28/2002	8	556.9	8358.1	597590.4	830.6	2563.10			16.7	17.2	
MSCC	SRU100	5/28/2002	9	555.8	8277	595305.7	819.4				16.6	16.7	
MSCC	SRU100	5/28/2002	10	571	8996.7	584776.8	874.9				16.8	16.7	
MSCC	SRU100	5/28/2002	11	567	9019.1	600180.6	900.2	2594.50			17.1	16.7	
MSCC	SRU100	5/28/2002	12	539.2	7796.6	597744.9	775				16.1	16.5	
MSCC	SRU100	5/28/2002	13	534	7231.4	636316.9	765.2				17	16.5	
MSCC	SRU100	5/28/2002	14	519.8	10577.4	712313.9	1253	2793.20			18.5	16.5	
MSCC	SRU100	5/28/2002	15	566.3	7581.7	714624.5	901				20.4	20.2	
MSCC	SRU100	5/28/2002	16	552.5	7857	718772.8	939.2				19.9	20.2	
MSCC	SRU100	5/28/2002	17	542.9	11132.9	707024.2	1309	3149.20			19.3	20.2	
MSCC	SRU100	5/28/2002	18	594.6	8092.6	705159.3	949				21.2	21.5	
MSCC	SRU100	5/28/2002	19	585.4	7563.4	735771.8	925.5				21.7	21.5	
MSCC	SRU100	5/28/2002	20	562.6	7584.8	703523.8	887.4	2761.90			19.9	21.5	
MSCC	SRU100	5/28/2002	21	555	7813	661108.6	859				18.4	18.4	
MSCC	SRU100	5/28/2002	22	552.8	7538.1	665817.1	834.7				18.4	18.4	
MSCC	SRU100	5/28/2002	23	552.6	7563.7	651697.1	819.7	2513.40	21373.40		18	18.4	
MSCC	SRU100	5/29/2002	0	553.4	7730.9	651506.6	837.6				18	18.2	
MSCC	SRU100	5/29/2002	1	558.7	8137.4	657366.7	889.6				18.4	18.2	
MSCC	SRU100	5/29/2002	2	562.4	8321.5	649723.4	899.1	2626.30			18.3	18.2	
MSCC	SRU100	5/29/2002	3	545.3	7546.6	670034.1	840.9				18.3	18.6	
MSCC	SRU100	5/29/2002	4	552.3	8303.8	668808.5	923.6				18.5	18.6	

MSCC	SRU100	5/29/2002	5	560.5	8450.8	678063.8	952.9	2717.40			19	18.6	
MSCC	SRU100	5/29/2002	6	554.2	8275.9	674560.4	928.4				18.6	18.8	
MSCC	SRU100	5/29/2002	7	560.1	8830.7	675270.6	991.7				18.9	18.8	
MSCC	SRU100	5/29/2002	8	551.3	7799.1	676050.4	876.8	2796.90			18.6	18.8	
MSCC	SRU100	5/29/2002	9	550.1	7529.3	667363.1	835.6				18.3	18.3	
MSCC	SRU100	5/29/2002	10	553.6	7611.5	670534	848.8				18.5	18.3	
MSCC	SRU100	5/29/2002	11	537.3	7026.4	678826.4	793.2	2477.60			18.2	18.3	
MSCC	SRU100	5/29/2002	12	537.4	7172.7	656822.1	783.5				17.6	17.7	
MSCC	SRU100	5/29/2002	13	544.2	6892.1	654376.2	750				17.8	17.7	
MSCC	SRU100	5/29/2002	14	537.1	7087.7	664626	783.4	2316.90			17.8	17.7	
MSCC	SRU100	5/29/2002	15	541.9	7367.5	670792.7	821.9				18.1	18	
MSCC	SRU100	5/29/2002	16	546.4	7542.3	662172.7	830.6				18.1	18	
MSCC	SRU100	5/29/2002	17	549	7720.8	648133.8	832.2	2484.70			17.8	18	
MSCC	SRU100	5/29/2002	18	552.6	7860.4	641029.3	837.9				17.7	17.8	
MSCC	SRU100	5/29/2002	19	555.3	7920.8	643420.8	847.5				17.9	17.8	
MSCC	SRU100	5/29/2002	20	559.8	8255.4	646236.2	887.2	2572.60			18.1	17.8	
MSCC	SRU100	5/29/2002	21	559.9	7993	652892.8	867.8				18.3	18.3	
MSCC	SRU100	5/29/2002	22	563.8	8096.6	649681.1	874.8				18.4	18.3	
MSCC	SRU100	5/29/2002	23	557.7	7792.9	647828.9	839.6	2582.20	20574.60		18.1	18.3	
MSCC	SRU100	5/30/2002	0	549.6	7744.6	636084.1	819.2				17.5	17.5	
MSCC	SRU100	5/30/2002	1	553.9	7994.3	632011.3	840.2				17.5	17.5	
MSCC	SRU100	5/30/2002	2	557.7	7776.7	621716.8	804	2463.40			17.4	17.5	
MSCC	SRU100	5/30/2002	3	553.9	7688.7	625808.1	800.2				17.4	17.5	
MSCC	SRU100	5/30/2002	4	560.8	8159.4	627859.9	851.9				17.7	17.5	
MSCC	SRU100	5/30/2002	5	566.6	8305.4	622015.9	859.1	2511.20			17.7	17.5	
MSCC	SRU100	5/30/2002	6	558.9	8199	627098.6	855				17.5	17.4	
MSCC	SRU100	5/30/2002	7	551.7	7845.5	641872.3	837.5				17.7	17.4	
MSCC	SRU100	5/30/2002	8	565	8196.8	604899	824.6	2517.10			17.1	17.4	
MSCC	SRU100	5/30/2002	9	565.2	7940.2	617982.4	816				17.5	17.3	
MSCC	SRU100	5/30/2002	10	545.3	7196	639575.3	765.4				17.4	17.3	
MSCC	SRU100	5/30/2002	11	535	7255.3	646697.3	780.3	2361.70			17.2	17.3	
MSCC	SRU100	5/30/2002	12	544.1	7786.1	634198.6	821.2				17.2	17	
MSCC	SRU100	5/30/2002	13	555.7	7422.3	608953.7	751.7				16.9	17	
MSCC	SRU100	5/30/2002	14	560.9	7713.6	609915.3	782.4	2355.30			17.1	17	
MSCC	SRU100	5/30/2002	15	549	7920	626176.4	824.7				17.1	17.1	
MSCC	SRU100	5/30/2002	16	553.3	7949.1	616996.6	815.6				17	17.1	
MSCC	SRU100	5/30/2002	17	562.4	8125.4	631120.9	852.8	2493.10			17.7	17.1	

MSCC	SRU100	5/30/2002	18	560	8564.6	645640.3	919.6				18.1	18.2	
MSCC	SRU100	5/30/2002	19	567.5	9028.3	642412.5	964.5				18.2	18.2	
MSCC	SRU100	5/30/2002	20	574.2	9229.1	640565.1	983.1	2867.20			18.4	18.2	
MSCC	SRU100	5/30/2002	21	573.6	9064.3	655880.8	988.7				18.8	19.1	
MSCC	SRU100	5/30/2002	22	568.7	8979	684484.3	1022.1				19.4	19.1	
MSCC	SRU100	5/30/2002	23	576	9022.2	665462.3	998.5	3009.30	20578.30		19.2	19.1	
MSCC	SRU100	5/31/2002	0	574.1	8968.2	672384.4	1002.8				19.3	19.3	
MSCC	SRU100	5/31/2002	1	566.3	9055.4	680536.8	1024.8				19.3	19.3	
MSCC	SRU100	5/31/2002	2	569	9280.2	677043.6	1044.9	3072.50			19.3	19.3	
MSCC	SRU100	5/31/2002	3	564.6	9122.4	645361.6	979.1				18.2	18.3	
MSCC	SRU100	5/31/2002	4	558.7	8988.9	658937.7	985				18.4	18.3	
MSCC	SRU100	5/31/2002	5	563.7	9072.7	662680.9	999.8	2963.90			18.6	18.3	
MSCC	SRU100	5/31/2002	6	559.5	8542.9	688156.4	977.7				19.1	19.1	
MSCC	SRU100	5/31/2002	7	563.1	8916.9	681156.9	1010.1				19.1	19.1	
MSCC	SRU100	5/31/2002	8	590.5	9431.1	650658.3	1020.5	3008.30			19.2	19.1	
MSCC	SRU100	5/31/2002	9	573	8791.7	655030.7	957.7				18.7	18.7	
MSCC	SRU100	5/31/2002	10	573.9	9124.6	659871.9	1001.3				18.9	18.7	
MSCC	SRU100	5/31/2002	11	573.6	8741.8	644479.4	936.9	2895.90			18.5	18.7	
MSCC	SRU100	5/31/2002	12	583.2	9486	652991.6	1030.1				19.1	19.8	
MSCC	SRU100	5/31/2002	13	592.3	9378.1	688475.1	1073.7				20.5	19.8	
MSCC	SRU100	5/31/2002	14	587	8571.9	747358.8	1065.4	3169.20			22	19.8	
MSCC	SRU100	5/31/2002	15	570.3	8246.2	779588.1	1069.1				22.3	22.2	
MSCC	SRU100	5/31/2002	16	575.1	8463.8	768310.9	1081.4				22.1	22.2	
MSCC	SRU100	5/31/2002	17	583.9	9228.2	761013.3	1167.9	3318.40			22.3	22.2	
MSCC	SRU100	5/31/2002	18	586.3	9560.6	748343.2	1189.8				22.1	22.2	
MSCC	SRU100	5/31/2002	19	585.5	9726.6	755432.1	1221.9				22.2	22.2	
MSCC	SRU100	5/31/2002	20	596.9	9758.5	761284.1	1235.4	3647.10			22.9	22.2	
MSCC	SRU100	5/31/2002	21	586.4	8998	771827.7	1154.9				22.7	22.3	
MSCC	SRU100	5/31/2002	22	572.3	8716	773905.5	1121.7				22.2	22.3	
MSCC	SRU100	5/31/2002	23	567.2	8721.8	767618.4	1113.4	3390.00	25465.30		21.8	22.3	
MSCC	SRU100	6/1/2002	0	572.9	8902.4	773774.8	1145.5				22.3	22.3	
MSCC	SRU100	6/1/2002	1	576.8	8797.4	765556.5	1120				22.2	22.3	
MSCC	SRU100	6/1/2002	2	567.8	8567.2	743362.6	1059.1	3324.60			21.2	22.3	
MSCC	SRU100	6/1/2002	3	569.5	8770.7	745220.4	1087				21.4	21.5	
MSCC	SRU100	6/1/2002	4	574.5	8863.9	747187.1	1101.4				21.6	21.5	
MSCC	SRU100	6/1/2002	5	569.6	8873.2	746533.8	1101.6	3290.00			21.3	21.5	
MSCC	SRU100	6/1/2002	6	564.9	8817.1	739818.6	1084.8				20.8	20.8	

MSCC	SRU100	6/1/2002	7	572.9	9029.8	717569.8	1077.5				20.7	20.8	
MSCC	SRU100	6/1/2002	8	595.2	9252.6	695376.6	1070	3232.30			20.9	20.8	
MSCC	SRU100	6/1/2002	9	593.1	9057	698622.6	1052.2				20.9	20.9	
MSCC	SRU100	6/1/2002	10	594.5	9132.6	693084.2	1052.6				20.9	20.9	
MSCC	SRU100	6/1/2002	11	591.8	8886.8	684299.9	1011.3	3116.10			20.5	20.9	
MSCC	SRU100	6/1/2002	12	586.3	9014.6	677387.8	1015.5				20.1	20.2	
MSCC	SRU100	6/1/2002	13	588.4	9078.9	678588.1	1024.5				20.3	20.2	
MSCC	SRU100	6/1/2002	14	590	8886.4	675715.6	998.6	3038.60			20.3	20.2	
MSCC	SRU100	6/1/2002	15	583.7	8606.3	675315.4	966.5				20.1	19.9	
MSCC	SRU100	6/1/2002	16	583.2	8631.8	673657.9	967				20.1	19.9	
MSCC	SRU100	6/1/2002	17	575.4	6467.8	663378.1	713.5	2647.00			19.5	19.9	
MSCC	SRU100	6/1/2002	18	559.7	5246.8	663521.4	578.9				19	18.5	
MSCC	SRU100	6/1/2002	19	534.9	4175	665469.5	462				18.1	18.5	
MSCC	SRU100	6/1/2002	20	505.3	3526	691854	405.7	1446.60			17.6	18.5	
MSCC	SRU100	6/1/2002	21	504.2	3725.5	681180.7	422				17.3	17.1	
MSCC	SRU100	6/1/2002	22	495.2	3480	677800.9	392.3				16.8	17.1	
MSCC	SRU100	6/1/2002	23	492.2	3244.4	681074.3	367.5	1181.80	21277.00		16.8	17.1	
MSCC	SRU100	6/2/2002	0	499.1	3516.8	687358.8	402				17.2	17.3	
MSCC	SRU100	6/2/2002	1	503.2	3747.2	686953.6	428.1				17.4	17.3	
MSCC	SRU100	6/2/2002	2	494.1	3251.8	682607.1	369.1	1199.20			16.9	17.3	
MSCC	SRU100	6/2/2002	3	491.8	3316.3	686199.3	378.4				16.9	17	
MSCC	SRU100	6/2/2002	4	492.6	3349.5	689402.4	384				17	17	
MSCC	SRU100	6/2/2002	5	496.3	3622.7	691398.5	416.5	1178.90			17.2	17	
MSCC	SRU100	6/2/2002	6	503.7	4426.8	697490.8	513.5				17.5	17.5	
MSCC	SRU100	6/2/2002	7	504.1	3693.6	689544.8	423.6				17.4	17.5	
MSCC	SRU100	6/2/2002	8	509.2	3779.5	687608.4	432.2	1369.30			17.6	17.5	
MSCC	SRU100	6/2/2002	9	517.5	4002	645527	429.6				16.8	16.7	
MSCC	SRU100	6/2/2002	10	506.2	3446.1	653240.1	374.4				16.6	16.7	
MSCC	SRU100	6/2/2002	11	510.9	3657.2	649683.3	395.1	1199.10			16.7	16.7	
MSCC	SRU100	6/2/2002	12	493.4	3380.4	672861.9	378.3				16.6	16.3	
MSCC	SRU100	6/2/2002	13	501.5	3653.1	635564.2	386.1				15.9	16.3	
MSCC	SRU100	6/2/2002	14	515	4031.1	643143.7	431.1	1195.50			16.6	16.3	
MSCC	SRU100	6/2/2002	15	490.8	3381	726819.1	408.7				17.8	17.4	
MSCC	SRU100	6/2/2002	16	506.7	3972.3	673082.1	444.6				17	17.4	
MSCC	SRU100	6/2/2002	17	507.8	3913.8	668783.4	435.3	1288.60			17	17.4	
MSCC	SRU100	6/2/2002	18	496.8	3464.3	677145.6	390.1				16.8	16.7	
MSCC	SRU100	6/2/2002	19	491.3	3489.2	681675.5	395.5				16.6	16.7	

MSCC	SRU100	6/2/2002	20	491	3384.1	684480.9	385.2	1170.80			16.7	16.7	
MSCC	SRU100	6/2/2002	21	496.1	3706.7	678421.4	418.2				16.7	16.7	
MSCC	SRU100	6/2/2002	22	487.9	3310	688617.1	379				16.6	16.7	
MSCC	SRU100	6/2/2002	23	492.6	3359.2	681691.5	380.8	1178.00	9779.40		16.6	16.7	
MSCC	SRU100	6/3/2002	0	498.2	3628.3	675375.8	407.5				16.7	16.8	
MSCC	SRU100	6/3/2002	1	502.1	3751.6	674228.6	420.6				16.8	16.8	
MSCC	SRU100	6/3/2002	2	505.2	3765.1	670872.3	420.1	1248.20			16.8	16.8	
MSCC	SRU100	6/3/2002	3	498.8	3694.2	675791.8	415.2				16.7	16.4	
MSCC	SRU100	6/3/2002	4	484.6	3338	686602.9	381.1				16.4	16.4	
MSCC	SRU100	6/3/2002	5	472.8	2983.5	690142.5	342.4	1138.70			16	16.4	
MSCC	SRU100	6/3/2002	6	486.2	3920.9	640523.4	417.7				15.3	15.5	
MSCC	SRU100	6/3/2002	7	502.5	3530.2	635810.1	373.3				15.8	15.5	
MSCC	SRU100	6/3/2002	8	515.8	3828.5	641056.2	408.1	1199.10			16.4	15.5	
MSCC	SRU100	6/3/2002	9	506.6	3687.1	647191.1	396.8				16.2	15.9	
MSCC	SRU100	6/3/2002	10	499.7	3482.3	645883.6	374				15.9	15.9	
MSCC	SRU100	6/3/2002	11	493.9	3189.4	647899.9	343.6	1114.40			15.8	15.9	
MSCC	SRU100	6/3/2002	12	483.4	2915.9	659930	320				15.7	15.7	
MSCC	SRU100	6/3/2002	13	497.1	3395.7	644799.4	364.1				15.8	15.7	
MSCC	SRU100	6/3/2002	14	500.7	3475.7	639011.1	369.4	1053.50			15.8	15.7	
MSCC	SRU100	6/3/2002	15	502.8	3460.1	639475.4	368				15.9	15.8	
MSCC	SRU100	6/3/2002	16	497.8	3320.5	640085.1	353.5				15.7	15.8	
MSCC	SRU100	6/3/2002	17	496.2	3262.2	640687.1	347.6	1069.10			15.7	15.8	
MSCC	SRU100	6/3/2002	18	496	3402.2	642488.9	363.5				15.7	15.7	
MSCC	SRU100	6/3/2002	19	495.7	3412.2	645099.3	366.1				15.7	15.7	
MSCC	SRU100	6/3/2002	20	496.8	3551	648543.9	383	1112.60			15.8	15.7	
MSCC	SRU100	6/3/2002	21	495.5	3601.5	650715.7	389.7				15.8	15.8	
MSCC	SRU100	6/3/2002	22	496.8	3755.6	648376.4	404.9				15.8	15.8	
MSCC	SRU100	6/3/2002	23	495.8	3668.8	653820.2	398.9	1193.50	9129.10		15.9	15.8	
MSCC	SRU100	6/4/2002	0	492.5	3547.4	656956.8	387.6				15.8	15.8	
MSCC	SRU100	6/4/2002	1	488.8	3463.4	659269.7	379.7				15.8	15.8	
MSCC	SRU100	6/4/2002	2	482.7	3183.4	664989.2	352	1119.30			15.7	15.8	
MSCC	SRU100	6/4/2002	3	485.7	3362.1	663059.8	370.7				15.7	15.7	
MSCC	SRU100	6/4/2002	4	488.2	3437.7	659746.4	377.2				15.7	15.7	
MSCC	SRU100	6/4/2002	5	487	3348.5	662017.5	368.6	1116.50			15.7	15.7	
MSCC	SRU100	6/4/2002	6	493.1	3623.1	660621.2	398				15.8	16.3	
MSCC	SRU100	6/4/2002	7	497.2	4015.3	687094.5	458.8				16.7	16.3	
MSCC	SRU100	6/4/2002	8	483.1	3702.4	725168.2	446.5	1303.30			17.1	16.3	

MSCC	SRU100	6/4/2002	9	474.5	3239.2	709381.1	382.1				16.4	15.9	
MSCC	SRU100	6/4/2002	10	485	3233.6	659658.5	354.7				15.6	15.9	
MSCC	SRU100	6/4/2002	11	491.5	3207.6	648473.4	345.9	1082.70			15.6	15.9	
MSCC	SRU100	6/4/2002	12	495.2	3257	648641.3	351.3				15.7	15.7	
MSCC	SRU100	6/4/2002	13	499.5	3592.8	643057.2	384.2				15.8	15.7	
MSCC	SRU100	6/4/2002	14	501.9	3660.2	640280.3	389.7	1125.20			15.8	15.7	
MSCC	SRU100	6/4/2002	15	497.6	3358.8	641801.4	358.5				15.7	15.7	
MSCC	SRU100	6/4/2002	16	496.9	3497.1	645498.1	375.4				15.7	15.7	
MSCC	SRU100	6/4/2002	17	501	3707.4	642344.6	396	1129.90			15.8	15.7	
MSCC	SRU100	6/4/2002	18	504	3716.8	642141.1	396.9				15.9	16.2	
MSCC	SRU100	6/4/2002	19	512	4167.9	640072.1	443.7				16.1	16.2	
MSCC	SRU100	6/4/2002	20	510.8	4124.5	655173.3	449.4	1290.00			16.5	16.2	
MSCC	SRU100	6/4/2002	21	508.3	3988.2	659244.1	437.2				16.5	16.4	
MSCC	SRU100	6/4/2002	22	505.5	4077.8	660937.9	448.2				16.4	16.4	
MSCC	SRU100	6/4/2002	23	499.6	3688.3	665598.9	408.3	1293.70	9460.60		16.3	16.4	
MSCC	SRU100	6/5/2002	0	499.3	3782.2	665079.2	418.3				16.3	16.4	
MSCC	SRU100	6/5/2002	1	498.2	3639.7	668926.3	404.9				16.4	16.4	
MSCC	SRU100	6/5/2002	2	501	3859.5	666877.8	428	1251.20			16.5	16.4	
MSCC	SRU100	6/5/2002	3	501.6	3874	664151	427.9				16.4	16.4	
MSCC	SRU100	6/5/2002	4	497.6	3723.8	666073.9	412.5				16.3	16.4	
MSCC	SRU100	6/5/2002	5	498.3	3678.3	665020.2	406.8	1247.20			16.3	16.4	
MSCC	SRU100	6/5/2002	6	499.6	3831.8	666074.8	424.4				16.3	16.3	
MSCC	SRU100	6/5/2002	7	497.6	3653	666140	404.7				16.3	16.3	
MSCC	SRU100	6/5/2002	8	498.2	3572.5	665396.1	395.3	1224.40			16.3	16.3	
MSCC	SRU100	6/5/2002	9	501.8	3581.8	657808.8	391.8				16.3	16.2	
MSCC	SRU100	6/5/2002	10	499	3443.7	653326.9	374.2				16.1	16.2	
MSCC	SRU100	6/5/2002	11	496.9	3442.5	649748.4	372	1138.00			16	16.2	
MSCC	SRU100	6/5/2002	12	496.7	3425.2	646026	368				15.9	15.9	
MSCC	SRU100	6/5/2002	13	500.4	3636.6	644879.5	390				16	15.9	
MSCC	SRU100	6/5/2002	14	505.4	3742.3	642177.2	399.7	1157.70			16.1	15.9	
MSCC	SRU100	6/5/2002	15	510.4	3859.3	640374.9	411				16.3	16.4	
MSCC	SRU100	6/5/2002	16	512.3	4109.9	650202.6	444.4				16.6	16.4	
MSCC	SRU100	6/5/2002	17	501.1	3459.1	657890.6	378.4	1233.80			16.4	16.4	
MSCC	SRU100	6/5/2002	18	494	3556.3	662078.3	391.6				16.2	16.4	
MSCC	SRU100	6/5/2002	19	501.6	3760.9	654671.6	409.5				16.3	16.4	
MSCC	SRU100	6/5/2002	20	500.8	3696.5	670210.3	412	1213.10			16.7	16.4	
MSCC	SRU100	6/5/2002	21	495.5	3766.2	691480.2	433.1				17	17	

MSCC	SRU100	6/5/2002	22	494.2	3647.8	691418.8	419.4				17	17	
MSCC	SRU100	6/5/2002	23	489.9	3609.9	694878.3	417.2	1269.70	9735.10		16.9	17	
MSCC	SRU100	6/6/2002	0	495.9	3767.7	685492.9	429.5				16.9	16.7	
MSCC	SRU100	6/6/2002	1	493.1	3636.2	679677.9	411				16.6	16.7	
MSCC	SRU100	6/6/2002	2	485.2	3482.7	694331.6	402.1	1242.60			16.7	16.7	
MSCC	SRU100	6/6/2002	3	482.9	3449	700882.4	402				16.8	16.8	
MSCC	SRU100	6/6/2002	4	481.7	3430.1	702433.9	400.7				16.8	16.8	
MSCC	SRU100	6/6/2002	5	481	3486.7	701512.8	406.8	1209.50			16.7	16.8	
MSCC	SRU100	6/6/2002	6	484.4	3602.9	695305.6	416.6				16.6	16.5	
MSCC	SRU100	6/6/2002	7	487.4	3492.5	686696.9	398.8				16.6	16.5	
MSCC	SRU100	6/6/2002	8	489.8	3259.2	677724.4	367.3	1182.70			16.5	16.5	
MSCC	SRU100	6/6/2002	9	502.9	0	689325.5	393.5				17.1	17.4	
MSCC	SRU100	6/6/2002	10	510.1	0	701122.4	393.5				17.6	17.4	
MSCC	SRU100	6/6/2002	11	503.5	0	741709.3	393.5	1180.50			18.4	17.4	
MSCC	SRU100	6/6/2002	12	498.5	3429.8	735853.1	419.7				18.1	18.2	
MSCC	SRU100	6/6/2002	13	494.3	3223.8	749272.4	401.7				18.4	18.2	
MSCC	SRU100	6/6/2002	14	492.7	3343.1	749480.9	416.7	1238.10			18.3	18.2	
MSCC	SRU100	6/6/2002	15	490.5	3049	749559	380.1				18.3	18.3	
MSCC	SRU100	6/6/2002	16	490.5	3123.7	750008.7	389.6				18.3	18.3	
MSCC	SRU100	6/6/2002	17	491.8	3229.3	754878.8	405.4	1175.10			18.5	18.3	
MSCC	SRU100	6/6/2002	18	493.7	3263.1	758644.3	411.7				18.6	18.5	
MSCC	SRU100	6/6/2002	19	493.4	3301	751508	412.5				18.4	18.5	
MSCC	SRU100	6/6/2002	20	511.8	3696.7	704243.9	432.9	1257.10			18	18.5	
MSCC	SRU100	6/6/2002	21	496.5	3516.7	749820.1	438.5				18.5	18.4	
MSCC	SRU100	6/6/2002	22	484.3	3223.4	761422.9	408.2				18.2	18.4	
MSCC	SRU100	6/6/2002	23	495.5	3231.6	713026.1	383.2	1229.90	9715.50		17.5	18.4	
MSCC	SRU100	6/7/2002	0	503.9	3315.5	705594.9	389				17.6	17.7	
MSCC	SRU100	6/7/2002	1	509.9	3607.9	698265.8	419				17.7	17.7	
MSCC	SRU100	6/7/2002	2	507	3463.9	704980.5	406.1	1214.10			17.7	17.7	
MSCC	SRU100	6/7/2002	3	503.4	3362.8	712046.5	398.2				17.8	17.9	
MSCC	SRU100	6/7/2002	4	505.9	3399	709762.4	401.2				17.8	17.9	
MSCC	SRU100	6/7/2002	5	508.7	3555.3	716485.8	423.6	1223.00			18	17.9	
MSCC	SRU100	6/7/2002	6	509.8	3794.4	721964.9	455.6				18	18.1	
MSCC	SRU100	6/7/2002	7	509.2	3502.5	723003.3	421.1				18.2	18.1	
MSCC	SRU100	6/7/2002	8	509.4	3285.9	714165.4	390.3	1267.00			18	18.1	
MSCC	SRU100	6/7/2002	9	512.7	3383.5	698135.1	392.8				17.7	17.6	
MSCC	SRU100	6/7/2002	10	519.3	3692.7	677321.4	415.9				17.5	17.6	

MSCC	SRU100	6/7/2002	11	510	3510.1	686817.5	400.9	1209.60			17.4	17.6	
MSCC	SRU100	6/7/2002	12	513.4	3689.6	680182.8	417.3				17.4	17.6	
MSCC	SRU100	6/7/2002	13	504.4	4961.8	716702.7	591.4				18	17.6	
MSCC	SRU100	6/7/2002	14	510.8	3559.2	685064.5	405.5	1414.20			17.5	17.6	
MSCC	SRU100	6/7/2002	15	516.3	3432.2	682431.9	389.5				17.6	17.5	
MSCC	SRU100	6/7/2002	16	521	3740.7	667446.7	415.2				17.4	17.5	
MSCC	SRU100	6/7/2002	17	519.8	3882.8	672747.3	434.4	1239.10			17.6	17.5	
MSCC	SRU100	6/7/2002	18	520.4	3744.4	669422.4	416.8				17.5	17.4	
MSCC	SRU100	6/7/2002	19	514.9	3553.6	668342.3	395				17.3	17.4	
MSCC	SRU100	6/7/2002	20	505.4	3292.3	685691.6	375.4	1187.20			17.4	17.4	
MSCC	SRU100	6/7/2002	21	501.2	3327.6	688782.6	381.2				17.4	17.5	
MSCC	SRU100	6/7/2002	22	504.8	3492.5	692714.6	402.3				17.7	17.5	
MSCC	SRU100	6/7/2002	23	500	3884	696630.4	450	1233.50	9987.70		17.6	17.5	
MSCC	SRU100	6/8/2002	0	494.7	4305.9	758536.1	543.2				19	18.6	
MSCC	SRU100	6/8/2002	1	478.2	3240.2	758806.6	408.9				18.3	18.6	
MSCC	SRU100	6/8/2002	2	498.1	3064	724246.6	369	1321.10			18.3	18.6	
MSCC	SRU100	6/8/2002	3	497.4	3073.5	728160.9	372.2				18.4	18.5	
MSCC	SRU100	6/8/2002	4	505.1	3205	721895.4	384.8				18.5	18.5	
MSCC	SRU100	6/8/2002	5	510.2	3555.5	719508.7	425.4	1182.40			18.7	18.5	
MSCC	SRU100	6/8/2002	6	513	3660.3	717545.3	436.8				18.6	18.6	
MSCC	SRU100	6/8/2002	7	511.1	3410.3	713376.2	404.6				18.5	18.6	
MSCC	SRU100	6/8/2002	8	510.7	3414.2	716209.3	406.7	1248.10			18.6	18.6	
MSCC	SRU100	6/8/2002	9	503.5	3395.2	740894.2	418.3				18.8	19	
MSCC	SRU100	6/8/2002	10	495.8	3213.3	767808.5	410.3				19.1	19	
MSCC	SRU100	6/8/2002	11	496.8	3203.8	763697.3	406.9	1235.50			19.1	19	
MSCC	SRU100	6/8/2002	12	506.3	3462.3	741005.1	426.7				18.9	18.9	
MSCC	SRU100	6/8/2002	13	509.4	3436	734790.9	419.9				18.9	18.9	
MSCC	SRU100	6/8/2002	14	512.6	3451.5	726876.4	417.2	1263.80			18.8	18.9	
MSCC	SRU100	6/8/2002	15	507.7	3276.8	734915.6	400.5				18.8	18.7	
MSCC	SRU100	6/8/2002	16	505	3084.9	735757.4	377.5				18.7	18.7	
MSCC	SRU100	6/8/2002	17	506.7	3059.5	734157.6	373.5	1151.50			18.7	18.7	
MSCC	SRU100	6/8/2002	18	506.5	3224.5	732976.5	393.1				18.7	18.9	
MSCC	SRU100	6/8/2002	19	503.2	3224	747503.3	400.8				18.9	18.9	
MSCC	SRU100	6/8/2002	20	504.4	3472.2	752602.2	434.6	1228.50			19	18.9	
MSCC	SRU100	6/8/2002	21	505.3	3334.6	751849.3	416.9				19	19	
MSCC	SRU100	6/8/2002	22	506.9	3316.9	746442.3	411.7				18.9	19	
MSCC	SRU100	6/8/2002	23	506.1	3352.2	746143.6	416	1244.60	9875.50		18.9	19	

MSCC	SRU100	6/9/2002	0	505.7	3407.7	749571.1	424.8				18.9	19	
MSCC	SRU100	6/9/2002	1	503.6	3404.5	761047.1	430.9				19.1	19	
MSCC	SRU100	6/9/2002	2	502.6	3330.3	762887	422.5	1278.20			19.1	19	
MSCC	SRU100	6/9/2002	3	502.1	3432.8	767255.6	438				19.2	19.2	
MSCC	SRU100	6/9/2002	4	502.1	3483.1	766277.2	443.9				19.2	19.2	
MSCC	SRU100	6/9/2002	5	498.9	3278.1	769024.7	419.2	1301.10			19.1	19.2	
MSCC	SRU100	6/9/2002	6	501	3394.3	766308.9	432.6				19	19	
MSCC	SRU100	6/9/2002	7	500.4	3255.2	762851.7	413				19	19	
MSCC	SRU100	6/9/2002	8	500.7	3260.5	761163.9	412.7	1258.30			19	19	
MSCC	SRU100	6/9/2002	9	498.4	3346.5	762865.1	424.6				19	19	
MSCC	SRU100	6/9/2002	10	495.5	3240	765249.4	412.3				18.9	19	
MSCC	SRU100	6/9/2002	11	500.7	3353.5	760999.9	424.4	1261.30			19	19	
MSCC	SRU100	6/9/2002	12	500.5	3322.2	761555.6	420.7				19	19	
MSCC	SRU100	6/9/2002	13	501.1	3240.3	760126.8	409.6				19	19	
MSCC	SRU100	6/9/2002	14	501.2	3240.4	754030.3	406.3	1236.60			18.9	19	
MSCC	SRU100	6/9/2002	15	500.1	3153.1	753014.3	394.9				18.8	18.9	
MSCC	SRU100	6/9/2002	16	504.4	3315	751233.4	414.1				18.9	18.9	
MSCC	SRU100	6/9/2002	17	502.7	3304.3	753551.4	414.1	1223.10			18.9	18.9	
MSCC	SRU100	6/9/2002	18	499.2	3230.8	760143.7	408.4				18.9	19	
MSCC	SRU100	6/9/2002	19	497.9	3280.6	771366.1	420.8				19.1	19	
MSCC	SRU100	6/9/2002	20	501.6	3536.4	778271.7	457.7	1286.90			19.5	19	
MSCC	SRU100	6/9/2002	21	500.5	3564.6	778358.1	461.4				19.4	19.4	
MSCC	SRU100	6/9/2002	22	497	3420.2	778108	442.6				19.3	19.4	
MSCC	SRU100	6/9/2002	23	496.5	3309	779447.1	428.9	1332.90	10178.40		19.3	19.4	
MSCC	SRU100	6/10/2002	0	497.8	3345.5	776467	432				19.3	19.3	
MSCC	SRU100	6/10/2002	1	494.4	3197.4	778521.2	414				19.2	19.3	
MSCC	SRU100	6/10/2002	2	495.5	3263.2	780886.5	423.8	1269.80			19.3	19.3	
MSCC	SRU100	6/10/2002	3	493.3	3140.8	781124.4	408				19.2	19.2	
MSCC	SRU100	6/10/2002	4	492.7	3082.1	779706.8	399.6				19.2	19.2	
MSCC	SRU100	6/10/2002	5	493.1	3161.7	784778	412.6	1220.20			19.3	19.2	
MSCC	SRU100	6/10/2002	6	493.5	3332.1	782362	433.5				19.2	19.1	
MSCC	SRU100	6/10/2002	7	491	3136.5	776060.1	404.8				19.1	19.1	
MSCC	SRU100	6/10/2002	8	492.1	2999.8	768456.1	383.4	1221.70			18.9	19.1	
MSCC	SRU100	6/10/2002	9	490.5	2951.4	764219.8	375.1				18.8	18.6	
MSCC	SRU100	6/10/2002	10	490	2941.9	758360.5	371				18.6	18.6	
MSCC	SRU100	6/10/2002	11	493.6	3032.5	750772.2	378.6	1124.70			18.6	18.6	
MSCC	SRU100	6/10/2002	12	491.8	3174.8	756683.6	399.5				18.6	18.5	

MSCC	SRU100	6/10/2002	13	491.4	3258.4	752967.8	408				18.5	18.5	
MSCC	SRU100	6/10/2002	14	493.7	3392.5	748258.9	422.1	1229.60			18.5	18.5	
MSCC	SRU100	6/10/2002	15	495	3540.5	745012.8	438.7				18.4	18.4	
MSCC	SRU100	6/10/2002	16	494.4	3482.1	747967.9	433.1				18.4	18.4	
MSCC	SRU100	6/10/2002	17	493.8	3376	749344.3	420.7	1292.50			18.4	18.4	
MSCC	SRU100	6/10/2002	18	490.5	3381.2	754702.4	424.4				18.4	18.4	
MSCC	SRU100	6/10/2002	19	487.6	3192.1	759946	403.4				18.4	18.4	
MSCC	SRU100	6/10/2002	20	490.2	3212	761226.8	406.6	1234.40			18.5	18.4	
MSCC	SRU100	6/10/2002	21	488.4	3163.1	763332.1	401.5				18.4	18.4	
MSCC	SRU100	6/10/2002	22	488.4	3159.6	764286	401.6				18.4	18.4	
MSCC	SRU100	6/10/2002	23	487.4	3101.3	768458.4	396.3	1199.40	9792.30		18.5	18.4	
MSCC	SRU100	6/11/2002	0	487.2	3038.2	769916.9	389				18.5	18.5	
MSCC	SRU100	6/11/2002	1	487	3003.6	768044.4	383.6				18.5	18.5	
MSCC	SRU100	6/11/2002	2	487	3073.5	773503.6	395.4	1168.00			18.6	18.5	
MSCC	SRU100	6/11/2002	3	486.9	3187	772932.1	409.6				18.6	18.6	
MSCC	SRU100	6/11/2002	4	488	3144.2	770712.4	403				18.6	18.6	
MSCC	SRU100	6/11/2002	5	487.4	3159.6	774156.2	406.8	1219.40			18.6	18.6	
MSCC	SRU100	6/11/2002	6	489.7	3175.4	772478.9	407.9				18.6	18.5	
MSCC	SRU100	6/11/2002	7	492.2	3102.4	758817.1	391.5				18.4	18.5	
MSCC	SRU100	6/11/2002	8	494.1	3024.8	751576	378.1	1177.50			18.3	18.5	
MSCC	SRU100	6/11/2002	9	487.5	3052	759428.9	385.5				18.2	18.1	
MSCC	SRU100	6/11/2002	10	490.4	3240	747461.3	402.7				18	18.1	
MSCC	SRU100	6/11/2002	11	493	3383.6	740429.7	416.6	1204.80			18	18.1	
MSCC	SRU100	6/11/2002	12	488.5	3102.1	743468.4	383.5				17.9	17.9	
MSCC	SRU100	6/11/2002	13	492.8	3251.5	741855	401.1				18	17.9	
MSCC	SRU100	6/11/2002	14	499.6	3458.8	738446.6	424.8	1209.40			18.2	17.9	
MSCC	SRU100	6/11/2002	15	501.3	3552.2	738004.5	436				18.2	18.2	
MSCC	SRU100	6/11/2002	16	497.9	3391	742041.8	418.5				18.2	18.2	
MSCC	SRU100	6/11/2002	17	497.4	3308.2	743264.8	408.9	1263.40			18.2	18.2	
MSCC	SRU100	6/11/2002	18	497.5	3207.2	744353.2	397				18.2	18.3	
MSCC	SRU100	6/11/2002	19	497.5	3118.8	751812.3	389.9				18.3	18.3	
MSCC	SRU100	6/11/2002	20	497.5	3331.9	766993.2	425	1211.90			18.7	18.3	
MSCC	SRU100	6/11/2002	21	498.5	3416.3	770460.3	437.7				18.8	18.8	
MSCC	SRU100	6/11/2002	22	498	3287	770223.4	421				18.8	18.8	
MSCC	SRU100	6/11/2002	23	497.6	3239.4	771510.9	415.6	1274.30	9728.70		18.8	18.8	
MSCC	SRU100	6/12/2002	0	498.2	3223.9	769453.6	412.5				18.8	18.8	
MSCC	SRU100	6/12/2002	1	496.2	3174.2	772231.2	407.6				18.8	18.8	

MSCC	SRU100	6/12/2002	2	496.2	3164.2	769886.7	405.1	1225.20			18.7	18.8	
MSCC	SRU100	6/12/2002	3	495.1	3064.3	769046.5	391.9				18.7	18.8	
MSCC	SRU100	6/12/2002	4	497.5	3118.3	773971.4	401.4				18.9	18.8	
MSCC	SRU100	6/12/2002	5	497.4	3147.3	775092.8	405.7	1199.00			18.9	18.8	
MSCC	SRU100	6/12/2002	6	497.5	3248.3	774159.3	418.2				18.8	18.6	
MSCC	SRU100	6/12/2002	7	499.2	3210.2	759368.6	405.4				18.5	18.6	
MSCC	SRU100	6/12/2002	8	499.7	3031.7	743968.4	375.1	1198.70			18.2	18.6	
MSCC	SRU100	6/12/2002	9	499	3118.9	740765.9	384.2				18.1	18	
MSCC	SRU100	6/12/2002	10	500.5	3226.6	733105.9	393.4				18	18	
MSCC	SRU100	6/12/2002	11	499.5	3229.7	732528.6	393.4	1171.00			17.9	18	
MSCC	SRU100	6/12/2002	12	497.7	3193.9	737930.8	391.9				17.9	17.9	
MSCC	SRU100	6/12/2002	13	500.7	3321	732027.8	404.3				17.9	17.9	
MSCC	SRU100	6/12/2002	14	498.7	3261.8	732903.3	397.5	1193.70			17.8	17.9	
MSCC	SRU100	6/12/2002	15	498.4	3299	734176.8	402.8				17.9	17.8	
MSCC	SRU100	6/12/2002	16	498.5	3383	733732	412.8				17.8	17.8	
MSCC	SRU100	6/12/2002	17	495.5	3155.1	743051.9	389.9	1205.50			17.9	17.8	
MSCC	SRU100	6/12/2002	18	498.4	3248.8	739787.4	399.7				17.9	18.1	
MSCC	SRU100	6/12/2002	19	507.2	3478.1	739480.1	427.7				18.2	18.1	
MSCC	SRU100	6/12/2002	20	508.1	3434.6	760636.3	434.5	1261.90			18.8	18.1	
MSCC	SRU100	6/12/2002	21	494.6	3209.5	769126.8	410.5				18.4	18.2	
MSCC	SRU100	6/12/2002	22	495.1	2949.4	751800.9	368.8				18	18.2	
MSCC	SRU100	6/12/2002	23	497.5	3039.8	760693.6	384.5	1163.80	9618.80		18.3	18.2	
MSCC	SRU100	6/13/2002	0	499.8	3182.3	768563.8	406.7				18.6	18.6	
MSCC	SRU100	6/13/2002	1	500.4	3122.4	770433.3	400.1				18.7	18.6	
MSCC	SRU100	6/13/2002	2	499.8	3125.2	776699.4	403.7	1210.50			18.8	18.6	
MSCC	SRU100	6/13/2002	3	498.9	3105.5	778797.3	402.2				18.8	18.6	
MSCC	SRU100	6/13/2002	4	494.3	3013.9	777801.8	389.8				18.6	18.6	
MSCC	SRU100	6/13/2002	5	490.5	2784.6	777583.9	360.1	1152.10			18.4	18.6	
MSCC	SRU100	6/13/2002	6	492.3	3027.8	771342.9	388.4				18.2	18	
MSCC	SRU100	6/13/2002	7	502.4	2985.7	737095.4	366				17.9	18	
MSCC	SRU100	6/13/2002	8	514.1	3331.5	721035.8	399.5	1153.90			18	18	
MSCC	SRU100	6/13/2002	9	518.8	3254.8	709867.8	384.2				17.9	17.9	
MSCC	SRU100	6/13/2002	10	514.5	3115.7	721048.6	373.6				18	17.9	
MSCC	SRU100	6/13/2002	11	514.8	3255	718365.3	388.9	1146.70			17.9	17.9	
MSCC	SRU100	6/13/2002	12	508.2	3101.3	722069.3	372.4				17.8	17.8	
MSCC	SRU100	6/13/2002	13	506	3143.8	722646.6	377.8				17.7	17.8	
MSCC	SRU100	6/13/2002	14	508.6	3208.6	732585.4	390.9	1141.10			18.1	17.8	

MSCC	SRU100	6/13/2002	15	510	3240.6	737039.1	397.2				18.2	18.4	
MSCC	SRU100	6/13/2002	16	511.9	3361.7	748973.3	418.7				18.6	18.4	
MSCC	SRU100	6/13/2002	17	511.8	3352.8	749917.6	418.1	1234.00			18.6	18.4	
MSCC	SRU100	6/13/2002	18	510.3	3296.7	745739.7	408.8				18.5	18.4	
MSCC	SRU100	6/13/2002	19	504.7	3236.3	751426.8	404.4				18.4	18.4	
MSCC	SRU100	6/13/2002	20	500.3	3155	763867.4	400.8	1214.00			18.5	18.4	
MSCC	SRU100	6/13/2002	21	495.4	3091.1	772813.3	397.3				18.5	18.7	
MSCC	SRU100	6/13/2002	22	496	3163.3	778430.5	409.5				18.7	18.7	
MSCC	SRU100	6/13/2002	23	496.4	3094.7	781473.1	402.2	1209.00	9461.30		18.8	18.7	
MSCC	SRU100	6/14/2002	0	495.1	3055.2	787391.1	400.1				18.9	18.8	
MSCC	SRU100	6/14/2002	1	487.8	2951.4	789037.6	387.3				18.6	18.8	
MSCC	SRU100	6/14/2002	2	487.7	2931.8	790823.3	385.6	1173.00			18.7	18.8	
MSCC	SRU100	6/14/2002	3	486	2891.7	783305.6	376.7				18.5	18.5	
MSCC	SRU100	6/14/2002	4	482.5	2794	791363.8	367.7				18.5	18.5	
MSCC	SRU100	6/14/2002	5	486.9	2968.4	789759.9	389.9	1134.30			18.7	18.5	
MSCC	SRU100	6/14/2002	6	495	3203.3	780107.9	415.6				18.7	18.6	
MSCC	SRU100	6/14/2002	7	498.8	3218.6	763045.9	408.4				18.5	18.6	
MSCC	SRU100	6/14/2002	8	502.3	2955.5	745834.6	366.6	1190.60			18.3	18.6	
MSCC	SRU100	6/14/2002	9	504.4	3044.1	730335.8	369.7				18	17.9	
MSCC	SRU100	6/14/2002	10	502	3026.7	727507.6	366.2				17.9	17.9	
MSCC	SRU100	6/14/2002	11	497.9	3231.7	735308.9	395.2	1131.10			17.9	17.9	
MSCC	SRU100	6/14/2002	12	501.3	3063	726713.1	370.2				17.8	17.9	
MSCC	SRU100	6/14/2002	13	498.2	2938.7	732711.3	358.1				17.9	17.9	
MSCC	SRU100	6/14/2002	14	497.4	2970.5	733315.7	362.3	1090.60			17.9	17.9	
MSCC	SRU100	6/14/2002	15	499.3	3431.8	727600.3	415.3				17.8	17.8	
MSCC	SRU100	6/14/2002	16	496.8	2878.4	729457.9	349.2				17.8	17.8	
MSCC	SRU100	6/14/2002	17	500.4	2980.4	723826.3	358.8	1123.30			17.8	17.8	
MSCC	SRU100	6/14/2002	18	506.5	3152.4	721781.8	378.4				18	18.1	
MSCC	SRU100	6/14/2002	19	504	3043.6	730789.5	369.9				18.1	18.1	
MSCC	SRU100	6/14/2002	20	504.4	3012.1	729653.4	365.5	1113.80			18.1	18.1	
MSCC	SRU100	6/14/2002	21	501.9	3104.1	740494.3	382.3				18.3	18.4	
MSCC	SRU100	6/14/2002	22	497.9	3043	757893.4	383.5				18.5	18.4	
MSCC	SRU100	6/14/2002	23	495.4	3022	769113.6	386.5	1152.30	9109.00		18.7	18.4	
MSCC	SRU100	6/15/2002	0	496.2	3085.8	773702.3	397				18.8	18.9	
MSCC	SRU100	6/15/2002	1	495.2	3132.9	780618	406.7				19	18.9	
MSCC	SRU100	6/15/2002	2	491.8	3077.2	780648.1	399.5	1203.20			18.8	18.9	
MSCC	SRU100	6/15/2002	3	489.1	2970	782125.8	386.3				18.8	18.8	

MSCC	SRU100	6/15/2002	4	488.5	2926.8	782744.5	381				18.8	18.8	
MSCC	SRU100	6/15/2002	5	489.6	2995.7	783604	390.4	1157.70			18.8	18.8	
MSCC	SRU100	6/15/2002	6	490.1	3109.2	779738.8	403.2				18.6	18.6	
MSCC	SRU100	6/15/2002	7	491.5	2997.3	768867.1	383.2				18.5	18.6	
MSCC	SRU100	6/15/2002	8	495.3	2876.7	753419.3	360.4	1146.80			18.3	18.6	
MSCC	SRU100	6/15/2002	9	499	2921.8	740638.9	359.9				18.1	18.1	
MSCC	SRU100	6/15/2002	10	501.5	2964.8	733253.2	361.5				18.1	18.1	
MSCC	SRU100	6/15/2002	11	504.9	3066.8	724093.4	369.3	1090.70			18	18.1	
MSCC	SRU100	6/15/2002	12	507.9	3051.2	715039.7	362.8				17.9	17.9	
MSCC	SRU100	6/15/2002	13	510.8	3096	713637	367.4				18	17.9	
MSCC	SRU100	6/15/2002	14	513.9	3228.4	707614.7	379.9	1110.10			17.9	17.9	
MSCC	SRU100	6/15/2002	15	509.7	3103.1	712566.5	367.7				17.9	17.9	
MSCC	SRU100	6/15/2002	16	507.2	2945.5	715706.6	350.6				17.9	17.9	
MSCC	SRU100	6/15/2002	17	510.3	3080.1	711122.9	364.2	1082.50			17.9	17.9	
MSCC	SRU100	6/15/2002	18	512.1	3094.1	711349.6	366				18	18.2	
MSCC	SRU100	6/15/2002	19	508.5	3104.8	724298.3	374				18.2	18.2	
MSCC	SRU100	6/15/2002	20	504.7	3089.6	737271.3	378.8	1118.80			18.3	18.2	
MSCC	SRU100	6/15/2002	21	502.6	3125.1	744817.9	387.1				18.4	18.5	
MSCC	SRU100	6/15/2002	22	503.6	3197.9	748887	398.3				18.6	18.5	
MSCC	SRU100	6/15/2002	23	501.3	3180.9	759103	401.6	1187.00	9096.80		18.8	18.5	
MSCC	SRU100	6/16/2002	0	493.9	2911.4	760064.7	368				18.5	18.5	
MSCC	SRU100	6/16/2002	1	488.1	2867	769264.3	366.8				18.5	18.5	
MSCC	SRU100	6/16/2002	2	478.7	2794.7	743143.6	345.4	1080.20			17.5	18.5	
MSCC	SRU100	6/16/2002	3	486.3	2592.3	709890.6	306				17	17.2	
MSCC	SRU100	6/16/2002	4	496.7	2675.3	713081.3	317.3				17.5	17.2	
MSCC	SRU100	6/16/2002	5	481.9	4211	744077.4	521.1	1144.40			17.6	17.2	
MSCC	SRU100	6/16/2002	6	483.3	2701.9	732838.6	329.3				17.3	17.6	
MSCC	SRU100	6/16/2002	7	490.6	2997.2	742214.4	369.9				17.9	17.6	
MSCC	SRU100	6/16/2002	8	494.3	2611.8	745280.3	323.7	1022.90			18.2	17.6	
MSCC	SRU100	6/16/2002	9	499.2	2692.6	741595.1	332.1				18.3	18.2	
MSCC	SRU100	6/16/2002	10	500.6	2447.8	730016.1	297.2				18.1	18.2	
MSCC	SRU100	6/16/2002	11	501.9	2490.6	718241	297.5	926.80			17.8	18.2	
MSCC	SRU100	6/16/2002	12	501.9	2539.9	707122.6	298.7				17.6	17.6	
MSCC	SRU100	6/16/2002	13	500.8	2513.6	707965.4	295.9				17.6	17.6	
MSCC	SRU100	6/16/2002	14	495.5	2351.2	723170.4	282.8	877.40			17.7	17.6	
MSCC	SRU100	6/16/2002	15	497.5	2492.6	730084.3	302.6				18	18	
MSCC	SRU100	6/16/2002	16	496.2	2417.6	730100.8	293.5				18	18	

MSCC	SRU100	6/16/2002	17	494.1	2332.4	737807.4	286.2	882.30			18.1	18	
MSCC	SRU100	6/16/2002	18	484.4	2356.9	731394	286.7				17.5	17.3	
MSCC	SRU100	6/16/2002	19	497.6	2361.8	693561.1	272.4				17.1	17.3	
MSCC	SRU100	6/16/2002	20	508.4	2616.5	689740.3	300.1	859.20			17.4	17.3	
MSCC	SRU100	6/16/2002	21	498.6	2239	712478.4	265.3				17.6	17.6	
MSCC	SRU100	6/16/2002	22	494.5	2166.4	716802.4	258.2				17.5	17.6	
MSCC	SRU100	6/16/2002	23	493.3	2244.7	722004.1	269.5	793.00	7586.20		17.6	17.6	
MSCC	SRU100	6/17/2002	0	495.6	2351.1	723143.9	282.7				17.8	17.8	
MSCC	SRU100	6/17/2002	1	490.2	2179	734386.8	266.1				17.8	17.8	
MSCC	SRU100	6/17/2002	2	475.6	2437.6	760025.1	308.1	856.90			17.9	17.8	
MSCC	SRU100	6/17/2002	3	473.2	2488	689677.6	285.4				16.2	16.1	
MSCC	SRU100	6/17/2002	4	473.5	2322.2	684283.1	264.3				16.1	16.1	
MSCC	SRU100	6/17/2002	5	475.8	2366.3	687363.6	270.5	820.20			16.2	16.1	
MSCC	SRU100	6/17/2002	6	477.4	2409.7	687512.2	275.5				16.2	16.2	
MSCC	SRU100	6/17/2002	7	479.6	2374.2	681215.7	269				16.2	16.2	
MSCC	SRU100	6/17/2002	8	480.7	2104.6	675744.4	236.5	781.00			16.1	16.2	
MSCC	SRU100	6/17/2002	9	478.9	2080.6	669019.3	231.5				15.9	15.8	
MSCC	SRU100	6/17/2002	10	478.9	2093.7	663110.3	230.9				15.8	15.8	
MSCC	SRU100	6/17/2002	11	480	2148.8	661639.1	236.4	698.80			15.8	15.8	
MSCC	SRU100	6/17/2002	12	479.3	2106.1	653824.8	229				15.6	15.6	
MSCC	SRU100	6/17/2002	13	483.5	2363.8	648423.7	254.9				15.6	15.6	
MSCC	SRU100	6/17/2002	14	479.2	2095.2	669218.2	233.2	717.10			16	15.6	
MSCC	SRU100	6/17/2002	15	473.5	1738.3	665493.3	192.4				15.7	15.6	
MSCC	SRU100	6/17/2002	16	472.1	2686.6	658058.3	294				15.4	15.6	
MSCC	SRU100	6/17/2002	17	473.6	2101.4	685151.6	239.4	725.80			16.1	15.6	
MSCC	SRU100	6/17/2002	18	473.5	2134.1	666501.6	236.5				15.7	15.7	
MSCC	SRU100	6/17/2002	19	475	2026.3	664155.1	223.8				15.7	15.7	
MSCC	SRU100	6/17/2002	20	479.6	2111.8	659699.9	231.7	692.00			15.8	15.7	
MSCC	SRU100	6/17/2002	21	486.5	2404.2	651212	260.4				15.8	16	
MSCC	SRU100	6/17/2002	22	478.2	2210.1	680876.3	250.2				16.2	16	
MSCC	SRU100	6/17/2002	23	481.4	2409.3	667841.6	267.6	778.20	6070.00		16.1	16	
MSCC	SRU100	6/18/2002	0	480.4	2282.6	673712.9	255.7				16.2	16.3	
MSCC	SRU100	6/18/2002	1	483.2	2421.9	674771	271.8				16.3	16.3	
MSCC	SRU100	6/18/2002	2	481.8	2327.9	677840.8	262.4	789.90			16.3	16.3	
MSCC	SRU100	6/18/2002	3	477.3	2131.9	680246.4	241.2				16.2	16.1	
MSCC	SRU100	6/18/2002	4	479.6	2267.1	671912.9	253.3				16.1	16.1	
MSCC	SRU100	6/18/2002	5	486.2	2393.2	665661.3	264.9	759.40			16.2	16.1	

MSCC	SRU100	6/18/2002	6	488.8	2507.8	674957.3	281.5				16.4	16.4	
MSCC	SRU100	6/18/2002	7	486.3	2226.4	676804.5	250.6				16.4	16.4	
MSCC	SRU100	6/18/2002	8	486.3	2161.5	676353.5	243.1	775.20			16.4	16.4	
MSCC	SRU100	6/18/2002	9	485	2075.5	672090.6	232				16.3	16.2	
MSCC	SRU100	6/18/2002	10	482.8	2054.1	668884.6	228.5				16.1	16.2	
MSCC	SRU100	6/18/2002	11	480.2	1933.8	678299	218.1	678.60			16.2	16.2	
MSCC	SRU100	6/18/2002	12	481.5	2015.2	661831.8	221.8				15.9	16	
MSCC	SRU100	6/18/2002	13	485.9	2278.2	657445.3	249.1				16	16	
MSCC	SRU100	6/18/2002	14	484.8	2111.6	657974.6	231.1	702.00			16	16	
MSCC	SRU100	6/18/2002	15	485.1	2266.9	654863.9	246.9				16	15.8	
MSCC	SRU100	6/18/2002	16	484.7	2265.3	644890.1	242.9				15.7	15.8	
MSCC	SRU100	6/18/2002	17	487.5	2254.4	651078.3	244.1	733.90			15.9	15.8	
MSCC	SRU100	6/18/2002	18	480.4	2049.9	682560.1	232.7				16.4	16.4	
MSCC	SRU100	6/18/2002	19	481.4	2363.7	686705.3	269.9				16.5	16.4	
MSCC	SRU100	6/18/2002	20	457.7	2633.4	784838.9	343.7	846.30			17.7	16.4	
MSCC	SRU100	6/18/2002	21	445.7	2211.9	770826.9	283.5				16.9	16.7	
MSCC	SRU100	6/18/2002	22	479.1	2874.7	698086.5	333.7				16.5	16.7	
MSCC	SRU100	6/18/2002	23	480	2209.5	701102.8	257.6	874.80	6160.10		16.6	16.7	
MSCC	SRU100	6/19/2002	0	483.6	2483.8	695570.4	287.3				16.7	16.7	
MSCC	SRU100	6/19/2002	1	487.8	2344.2	690201.1	269.1				16.7	16.7	
MSCC	SRU100	6/19/2002	2	490.3	2397.5	686350.6	273.7	830.10			16.7	16.7	
MSCC	SRU100	6/19/2002	3	491.1	2338.8	681886.4	265.2				16.6	16.6	
MSCC	SRU100	6/19/2002	4	489	2252.2	685564	256.8				16.6	16.6	
MSCC	SRU100	6/19/2002	5	490	2318.8	688058.9	265.3	787.30			16.7	16.6	
MSCC	SRU100	6/19/2002	6	487.1	2352.2	702374.1	274.7				16.8	16.8	
MSCC	SRU100	6/19/2002	7	483.8	2182.6	702544.4	255				16.8	16.8	
MSCC	SRU100	6/19/2002	8	485.6	2186	706522.5	256.8	786.50			16.9	16.8	
MSCC	SRU100	6/19/2002	9	483.9	2135.7	707397.2	251.2				16.8	17.1	
MSCC	SRU100	6/19/2002	10	484.8	2309.6	710533.1	272.9				16.9	17.1	
MSCC	SRU100	6/19/2002	11	482.9	2297.9	731804.9	279.7	803.80			17.4	17.1	
MSCC	SRU100	6/19/2002	12	470.7	2223.2	747651.8	276.4				17.2	17.1	
MSCC	SRU100	6/19/2002	13	464.3	2115.2	745789.6	262.3				16.9	17.1	
MSCC	SRU100	6/19/2002	14	463.3	2145.4	745733.2	266.1	804.80			16.8	17.1	
MSCC	SRU100	6/19/2002	15	453.8	1780.1	737778.4	218.4				16.3	16	
MSCC	SRU100	6/19/2002	16	452.4	1720.3	716202.6	204.9				15.7	16	
MSCC	SRU100	6/19/2002	17	465.9	2353.4	696789.7	272.7	696.00			15.8	16	
MSCC	SRU100	6/19/2002	18	481.4	2572.1	709078.6	303.3				16.7	17.4	

MSCC	SRU100	6/19/2002	19	504.2	4253.8	729789.4	516.3				18.1	17.4	
MSCC	SRU100	6/19/2002	20	498.2	4807	853765	682.5	1502.10			20.8	17.4	
MSCC	SRU100	6/19/2002	21	491.4	3108.2	755005.1	390.3				18.1	17.9	
MSCC	SRU100	6/19/2002	22	488	2784.1	751538.9	348				17.9	17.9	
MSCC	SRU100	6/19/2002	23	482.1	2643.9	755377.9	332.1	1070.40	7281.00		17.7	17.9	
MSCC	SRU100	6/20/2002	0	483.3	2561.5	756451.1	322.2				17.8	17.7	
MSCC	SRU100	6/20/2002	1	482.9	2558.1	757929	322.4				17.8	17.7	
MSCC	SRU100	6/20/2002	2	486.8	2561.5	731860.8	311.8	956.40			17.4	17.7	
MSCC	SRU100	6/20/2002	3	496.2	2673.9	710441.4	315.9				17.3	17.6	
MSCC	SRU100	6/20/2002	4	497	2734.3	740392.9	336.7				18	17.6	
MSCC	SRU100	6/20/2002	5	494.5	2680.3	760176.9	338.8	991.40			18.4	17.6	
MSCC	SRU100	6/20/2002	6	493.1	2993.8	754964.3	375.9				18	17.9	
MSCC	SRU100	6/20/2002	7	495.9	2734.6	736335.6	334.9				17.8	17.9	
MSCC	SRU100	6/20/2002	8	493.6	2315.4	734515.7	282.8	993.60			17.7	17.9	
MSCC	SRU100	6/20/2002	9	498.6	2444	714103.6	290.2				17.4	17.4	
MSCC	SRU100	6/20/2002	10	501.2	2554.4	703832.3	299				17.3	17.4	
MSCC	SRU100	6/20/2002	11	496.8	2470.5	730369.1	300.1	889.30			17.8	17.4	
MSCC	SRU100	6/20/2002	12	496.5	2589.7	729927.9	314.4				17.8	18	
MSCC	SRU100	6/20/2002	13	504.4	2646.7	726863.6	319.9				18	18	
MSCC	SRU100	6/20/2002	14	502.3	2486.4	732413.8	302.8	937.10			18.1	18	
MSCC	SRU100	6/20/2002	15	511.5	2769.9	722528.8	332.8				18.2	18.1	
MSCC	SRU100	6/20/2002	16	507.1	2542.6	723792.7	306				18.1	18.1	
MSCC	SRU100	6/20/2002	17	511.6	2785.3	719318.4	333.2	972.00			18.1	18.1	
MSCC	SRU100	6/20/2002	18	506.7	2786.9	753546.1	349.2				18.8	18.7	
MSCC	SRU100	6/20/2002	19	501	2646	756142.9	332.7				18.6	18.7	
MSCC	SRU100	6/20/2002	20	498.6	2781.7	770372	356.4	1038.30			18.9	18.7	
MSCC	SRU100	6/20/2002	21	502.9	2846.4	764140.2	361.7				18.9	18.8	
MSCC	SRU100	6/20/2002	22	497.8	2636.1	765191.6	335.5				18.7	18.8	
MSCC	SRU100	6/20/2002	23	498.1	2769	773638.6	356.3	1053.50	7831.60		18.9	18.8	
MSCC	SRU100	6/21/2002	0	500.3	2938.3	774736	378.6				19.1	19.1	
MSCC	SRU100	6/21/2002	1	498.7	2906.3	778904.5	376.5				19.1	19.1	
MSCC	SRU100	6/21/2002	2	510.1	3099.9	738961.8	381	1136.10			18.6	19.1	
MSCC	SRU100	6/21/2002	3	516.3	3248.5	755203.4	408				19.2	19.1	
MSCC	SRU100	6/21/2002	4	517.5	3471.8	754140.4	435.4				19.3	19.1	
MSCC	SRU100	6/21/2002	5	506.6	2775.2	757678.6	349.7	1193.10			18.9	19.1	
MSCC	SRU100	6/21/2002	6	514.4	3469.5	763596.4	440.6				19.3	19.3	
MSCC	SRU100	6/21/2002	7	518.6	3469.2	769070.8	443.7				19.7	19.3	

MSCC	SRU100	6/21/2002	8	510.3	2904.2	758914.2	366.5	1250.80			19.1	19.3	
MSCC	SRU100	6/21/2002	9	511.2	2800.7	752293.4	350.4				18.9	18.9	
MSCC	SRU100	6/21/2002	10	516.9	2946	741841.7	363.4				18.9	18.9	
MSCC	SRU100	6/21/2002	11	522.4	3027.1	732851.8	368.9	1082.70			18.9	18.9	
MSCC	SRU100	6/21/2002	12	520.5	3085.3	759126.3	389.5				19.5	19.5	
MSCC	SRU100	6/21/2002	13	520.7	3168.9	759384.4	400.2				19.6	19.5	
MSCC	SRU100	6/21/2002	14	521.6	3134.5	755712.3	393.9	1183.60			19.5	19.5	
MSCC	SRU100	6/21/2002	15	521.3	3063	753634.3	383.9				19.5	19.4	
MSCC	SRU100	6/21/2002	16	520.6	3041.9	751190.1	380				19.4	19.4	
MSCC	SRU100	6/21/2002	17	519.6	2999.8	747294.1	372.8	1136.70			19.3	19.4	
MSCC	SRU100	6/21/2002	18	518.9	2933.3	748301.1	365				19.3	19.4	
MSCC	SRU100	6/21/2002	19	524.1	3338.8	751534.8	417.3				19.6	19.4	
MSCC	SRU100	6/21/2002	20	535.6	3486.7	725474.5	420.7	1203.00			19.4	19.4	
MSCC	SRU100	6/21/2002	21	533.7	3316	715557.3	394.6				19	19	
MSCC	SRU100	6/21/2002	22	532.2	3331.3	714666.8	395.9				19	19	
MSCC	SRU100	6/21/2002	23	531.2	3341.7	722438.8	401.5	1192.00	9378.00		19.1	19	
MSCC	SRU100	6/22/2002	0	528.4	3295.4	726622.1	398.2				19.1	19.1	
MSCC	SRU100	6/22/2002	1	526.3	3266.5	727526.7	395.2				19	19.1	
MSCC	SRU100	6/22/2002	2	524.1	3246.8	734987.9	396.9	1190.30			19.1	19.1	
MSCC	SRU100	6/22/2002	3	520.3	3259.5	738663.6	400.4				19.1	19	
MSCC	SRU100	6/22/2002	4	523	3313	730818.9	402.6				19	19	
MSCC	SRU100	6/22/2002	5	522.9	3330.5	730591.9	404.6	1207.60			19	19	
MSCC	SRU100	6/22/2002	6	522.7	3356.5	730650.3	407.8				18.8	18.8	
MSCC	SRU100	6/22/2002	7	523	3254.2	728040.4	394				18.9	18.8	
MSCC	SRU100	6/22/2002	8	523.6	3147	720793.5	377.2	1179.00			18.7	18.8	
MSCC	SRU100	6/22/2002	9	525.6	3221	719713.8	385.5				18.8	18.7	
MSCC	SRU100	6/22/2002	10	526.4	3192.4	716495.5	380.4				18.7	18.7	
MSCC	SRU100	6/22/2002	11	524	3116.1	722761.6	374.5	1140.40			18.8	18.7	
MSCC	SRU100	6/22/2002	12	523.6	3308.5	723883.7	398.3				18.8	18.8	
MSCC	SRU100	6/22/2002	13	524.8	3242.2	718731	387.5				18.8	18.8	
MSCC	SRU100	6/22/2002	14	524.4	3120.6	717452.5	372.3	1158.10			18.7	18.8	
MSCC	SRU100	6/22/2002	15	524.6	3180	718971	380.2				18.8	18.8	
MSCC	SRU100	6/22/2002	16	526.9	3324.7	715939.3	395.8				18.8	18.8	
MSCC	SRU100	6/22/2002	17	527.3	3390.6	719978.1	406	1182.00			18.9	18.8	
MSCC	SRU100	6/22/2002	18	528.4	3443.7	720612.6	412.7				18.9	18.9	
MSCC	SRU100	6/22/2002	19	528.1	3417.2	722285.6	410.5				18.9	18.9	
MSCC	SRU100	6/22/2002	20	527.8	3408.4	723084.6	409.9	1233.10			18.9	18.9	

MSCC	SRU100	6/22/2002	21	528.4	3368.2	722286.7	404.6				18.9	19	
MSCC	SRU100	6/22/2002	22	530.2	3374.8	721598.1	405				19	19	
MSCC	SRU100	6/22/2002	23	526.7	3350.3	727234	405.2	1214.80	9505.30		19	19	
MSCC	SRU100	6/23/2002	0	521.6	3312.4	747952.3	412				19.3	19.3	
MSCC	SRU100	6/23/2002	1	521.6	3345.7	743300.1	413.6				19.2	19.3	
MSCC	SRU100	6/23/2002	2	522.7	3413	742874.9	421.6	1247.20			19.3	19.3	
MSCC	SRU100	6/23/2002	3	520.8	3330.8	746592.1	413.5				19.3	19.3	
MSCC	SRU100	6/23/2002	4	519	3344.1	749220.4	416.7				19.3	19.3	
MSCC	SRU100	6/23/2002	5	521.1	3437.7	746826.6	426.9	1257.10			19.3	19.3	
MSCC	SRU100	6/23/2002	6	525.2	3604.4	747300.6	447.9				19.4	19.1	
MSCC	SRU100	6/23/2002	7	525.2	3410.7	733093.1	415.8				19.1	19.1	
MSCC	SRU100	6/23/2002	8	525.6	3287.3	729283.1	398.7	1262.40			19	19.1	
MSCC	SRU100	6/23/2002	9	529.7	3380.6	723874.7	407				19	18.9	
MSCC	SRU100	6/23/2002	10	530.6	3340.5	718266.4	399				18.9	18.9	
MSCC	SRU100	6/23/2002	11	533.4	3377.7	709187.4	398.4	1204.40			18.8	18.9	
MSCC	SRU100	6/23/2002	12	534.4	3374	701655.8	393.7				18.6	18.7	
MSCC	SRU100	6/23/2002	13	532.6	3356.8	706935	394.6				18.7	18.7	
MSCC	SRU100	6/23/2002	14	528.1	3444.1	703998.4	403.2	1191.50			18.5	18.7	
MSCC	SRU100	6/23/2002	15	519.2	3305.5	709861.8	390.2				18.3	18.4	
MSCC	SRU100	6/23/2002	16	522.7	3349.9	710514	395.8				18.4	18.4	
MSCC	SRU100	6/23/2002	17	526.7	3362.8	711960.7	398.2	1184.20			18.6	18.4	
MSCC	SRU100	6/23/2002	18	527.3	3147.1	716349	374.9				18.8	18.8	
MSCC	SRU100	6/23/2002	19	524	3078.5	722664.3	370				18.8	18.8	
MSCC	SRU100	6/23/2002	20	528.1	3131.4	720188.6	375	1119.90			18.9	18.8	
MSCC	SRU100	6/23/2002	21	524.7	3103.8	733960	378.8				19.1	19.1	
MSCC	SRU100	6/23/2002	22	522.7	3129.4	736647.8	383.4				19	19.1	
MSCC	SRU100	6/23/2002	23	524.2	3141.7	736808.2	385	1147.20	9613.90		19.1	19.1	
MSCC	SRU100	6/24/2002	0	522.8	3122.5	744185.4	386.4				19.3	19.3	
MSCC	SRU100	6/24/2002	1	521.3	3082.4	747241.1	383				19.3	19.3	
MSCC	SRU100	6/24/2002	2	517.6	3080.5	752555.1	385.5	1154.90			19.2	19.3	
MSCC	SRU100	6/24/2002	3	514.8	3046	757177.9	383.5				19.2	19.3	
MSCC	SRU100	6/24/2002	4	514.4	3097.6	763403.5	393.2				19.3	19.3	
MSCC	SRU100	6/24/2002	5	514.7	3154.7	764557.1	401.1	1177.80			19.4	19.3	
MSCC	SRU100	6/24/2002	6	517.8	3323.1	752708.4	416				19.1	19	
MSCC	SRU100	6/24/2002	7	517	3114	744694.7	385.6				18.9	19	
MSCC	SRU100	6/24/2002	8	520.8	3014.4	733435.7	367.7	1169.30			18.8	19	
MSCC	SRU100	6/24/2002	9	527.8	3138.1	725713.3	378.7				18.9	18.9	

MSCC	SRU100	6/24/2002	10	530.4	3218.8	720555.4	385.7				18.8	18.9	
MSCC	SRU100	6/24/2002	11	527.5	3056.7	724363.8	368.2	1132.60			18.9	18.9	
MSCC	SRU100	6/24/2002	12	536.2	3238	712927.2	383.9				18.9	18.9	
MSCC	SRU100	6/24/2002	13	537.2	3203.1	715819	381.3				19	18.9	
MSCC	SRU100	6/24/2002	14	528.8	3248	740560.9	400	1165.20			19.3	18.9	
MSCC	SRU100	6/24/2002	15	521	3297	745748.3	408.9				19.2	19.2	
MSCC	SRU100	6/24/2002	16	522.5	3217.5	745078	398.7				19.2	19.2	
MSCC	SRU100	6/24/2002	17	520.7	3143.4	756177.4	395.3	1202.90			19.5	19.2	
MSCC	SRU100	6/24/2002	18	521.3	3073	762765.9	389.8				19.6	19.8	
MSCC	SRU100	6/24/2002	19	516.2	3055.5	779688	396.2				19.8	19.8	
MSCC	SRU100	6/24/2002	20	515	3189.9	791723.7	420	1206.00			20.1	19.8	
MSCC	SRU100	6/24/2002	21	513.3	3053.4	801952.6	407.2				20.2	20.1	
MSCC	SRU100	6/24/2002	22	516.7	3071.5	784360.2	400.6				19.9	20.1	
MSCC	SRU100	6/24/2002	23	519	3105.1	776597.3	401	1208.80	9417.50		19.8	20.1	
MSCC	SRU100	6/25/2002	0	513.3	2932.6	781763.3	381.3				19.7	19.7	
MSCC	SRU100	6/25/2002	1	511.5	2946.1	781316.1	382.8				19.6	19.7	
MSCC	SRU100	6/25/2002	2	512.4	3027.2	787114.5	396.3	1160.40			19.8	19.7	
MSCC	SRU100	6/25/2002	3	516.1	3182.6	796359.5	421.5				20.2	20.2	
MSCC	SRU100	6/25/2002	4	514.6	3045.8	800140.9	405.3				20.2	20.2	
MSCC	SRU100	6/25/2002	5	514.5	3134.8	805432.9	419.9	1246.70			20.3	20.2	
MSCC	SRU100	6/25/2002	6	517.7	3249.9	800499	432.6				20.2	19.9	
MSCC	SRU100	6/25/2002	7	523.2	3196.4	775547.8	412.3				19.9	19.9	
MSCC	SRU100	6/25/2002	8	529.9	3053.4	754078.8	382.9	1227.80			19.6	19.9	
MSCC	SRU100	6/25/2002	9	537.3	3262.3	744140	403.7				19.6	19.4	
MSCC	SRU100	6/25/2002	10	545.4	3430.6	723168.3	412.6				19.4	19.4	
MSCC	SRU100	6/25/2002	11	543.2	3472.6	721791.7	416.8	1233.10			19.3	19.4	
MSCC	SRU100	6/25/2002	12	540.9	3343.3	708923.3	394.1				18.9	18.9	
MSCC	SRU100	6/25/2002	13	530.5	3211.4	727396.4	388.5				19	18.9	
MSCC	SRU100	6/25/2002	14	529.1	3235.7	725773.4	390.5	1173.10			18.9	18.9	
MSCC	SRU100	6/25/2002	15	528.8	3219.2	730560.7	391.1				19	19	
MSCC	SRU100	6/25/2002	16	528.9	3215	729762.6	390.2				19	19	
MSCC	SRU100	6/25/2002	17	528.8	3214.1	730151.1	390.3	1171.60			19	19	
MSCC	SRU100	6/25/2002	18	526.3	3223.2	749427.2	401.7				19.4	19.8	
MSCC	SRU100	6/25/2002	19	517.9	3125.6	777308.3	404				19.8	19.8	
MSCC	SRU100	6/25/2002	20	517.4	2965.1	790882.6	390	1195.70			20.1	19.8	
MSCC	SRU100	6/25/2002	21	519	3044.5	795193	402.6				20.3	20.3	
MSCC	SRU100	6/25/2002	22	518.7	3102.8	800185.2	412.9				20.4	20.3	

MSCC	SRU100	6/25/2002	23	522.7	3153.5	775278.8	406.6	1222.10	9630.50		19.9	20.3	
MSCC	SRU100	6/26/2002	0	522.6	3153.3	767450.7	402.4				19.7	19.8	
MSCC	SRU100	6/26/2002	1	520.8	3196.6	774509.6	411.7				19.8	19.8	
MSCC	SRU100	6/26/2002	2	514	3131.5	803638.2	418.5	1232.60			20.3	19.8	
MSCC	SRU100	6/26/2002	3	511.9	3151.6	812975.4	426.1				20.4	20.4	
MSCC	SRU100	6/26/2002	4	520	3295.2	798774.5	437.7				20.4	20.4	
MSCC	SRU100	6/26/2002	5	518	3255.1	807739.7	437.2	1301.00			20.5	20.4	
MSCC	SRU100	6/26/2002	6	522.4	3376.9	784920.3	440.8				20	19.8	
MSCC	SRU100	6/26/2002	7	530.3	3384	758980.9	427.1				19.8	19.8	
MSCC	SRU100	6/26/2002	8	540.1	3377.5	738558.5	414.8	1282.70			19.7	19.8	
MSCC	SRU100	6/26/2002	9	541.7	3319	734054.5	405.2				19.6	19.8	
MSCC	SRU100	6/26/2002	10	541.7	3289.5	732723.9	400.8				19.6	19.8	
MSCC	SRU100	6/26/2002	11	536.9	3881.8	764852.5	493.7	1299.70			20.3	19.8	
MSCC	SRU100	6/26/2002	12	518.5	3149.2	841009.3	440.4				21.5	21	
MSCC	SRU100	6/26/2002	13	522.5	2943.8	830116.7	406.4				21.4	21	
MSCC	SRU100	6/26/2002	14	535.4	3200.1	762724.7	405.9	1252.70			20.2	21	
MSCC	SRU100	6/26/2002	15	525.3	3325.3	772458.3	427.2				20	20.2	
MSCC	SRU100	6/26/2002	16	526.3	3383.5	780601.3	439.2				20.3	20.2	
MSCC	SRU100	6/26/2002	17	525.8	3368.6	789734.2	442.4	1308.80			20.6	20.2	
MSCC	SRU100	6/26/2002	18	522.8	3186.2	793365.6	420.4				20.5	20.6	
MSCC	SRU100	6/26/2002	19	520.7	3162.8	806369.4	424.1				20.8	20.6	
MSCC	SRU100	6/26/2002	20	519.1	3229	819153.4	439.9	1284.40			21	20.6	
MSCC	SRU100	6/26/2002	21	516.3	3147.5	826619.1	432.7				21.1	21.1	
MSCC	SRU100	6/26/2002	22	514	3134.3	822553.5	428.7				20.9	21.1	
MSCC	SRU100	6/26/2002	23	515.9	3176.3	829699.7	438.3	1299.70	10261.60		21.2	21.1	
MSCC	SRU100	6/27/2002	0	516.2	3100.7	833661.4	429.9				21.3	21.5	
MSCC	SRU100	6/27/2002	1	517.8	3146.4	841167.9	440.1				21.6	21.5	
MSCC	SRU100	6/27/2002	2	517.7	3245.5	846405.4	456.8	1326.80			21.8	21.5	
MSCC	SRU100	6/27/2002	3	511.4	3159.1	852171.5	447.7				21.6	21.6	
MSCC	SRU100	6/27/2002	4	508.2	3069.1	856147.4	437				21.6	21.6	
MSCC	SRU100	6/27/2002	5	506.7	3080.2	859714.1	440.4	1325.10			21.6	21.6	
MSCC	SRU100	6/27/2002	6	509.5	3476.3	862737.4	498.8				21.7	21.6	
MSCC	SRU100	6/27/2002	7	510.4	3160.9	849311.8	446.4				21.5	21.6	
MSCC	SRU100	6/27/2002	8	518.6	3268.2	836148.3	454.4	1399.60			21.6	21.6	
MSCC	SRU100	6/27/2002	9	525.7	3417.3	818904.4	465.4				21.5	21.3	
MSCC	SRU100	6/27/2002	10	537.6	3743	784836.4	488.5				21.1	21.3	
MSCC	SRU100	6/27/2002	11	543.1	4159.6	769896.4	532.6	1486.50			20.9	21.3	

MSCC	SRU100	6/27/2002	12	533.3	3453.8	759387.4	436.2				20.3	20.1	
MSCC	SRU100	6/27/2002	13	530.5	3256.6	752200.4	407.4				20	20.1	
MSCC	SRU100	6/27/2002	14	530.6	3438.3	748948.7	428.2	1271.80			19.9	20.1	
MSCC	SRU100	6/27/2002	15	528.9	3418.5	757608.4	430.7				20.1	21.4	
MSCC	SRU100	6/27/2002	16	529.8	4465.6	809472.4	601.1				21.5	21.4	
MSCC	SRU100	6/27/2002	17	530.5	12140.7	849422.8	1715	2746.80			22.6	21.4	
MSCC	SRU100	6/27/2002	18	568.2	8373.4	842753	1173.5				24.2	24.6	
MSCC	SRU100	6/27/2002	19	576.3	8205	855621.9	1167.5				24.9	24.6	
MSCC	SRU100	6/27/2002	20	586.8	8060.4	863627.8	1157.6	3498.60			25.6	24.6	
MSCC	SRU100	6/27/2002	21	604.4	8416.2	846597.3	1184.9				25.9	25.8	
MSCC	SRU100	6/27/2002	22	604.3	8353.3	838869.6	1165.3				25.7	25.8	
MSCC	SRU100	6/27/2002	23	594.1	7933.7	866047	1142.6	3492.80	16548.00		26	25.8	
MSCC	SRU100	6/28/2002	0	591.9	7762.1	870087.9	1123.1				26.1	26.2	
MSCC	SRU100	6/28/2002	1	596.3	7907.5	863761.6	1135.9				26.1	26.2	
MSCC	SRU100	6/28/2002	2	591.1	7748	878212	1131.6	3390.60			26.3	26.2	
MSCC	SRU100	6/28/2002	3	586.3	7850.7	864521.6	1128.7				25.7	25.5	
MSCC	SRU100	6/28/2002	4	583.7	8014.1	856436.8	1141.4				25.3	25.5	
MSCC	SRU100	6/28/2002	5	583.8	8048.4	859219.8	1150	3420.10			25.4	25.5	
MSCC	SRU100	6/28/2002	6	586.7	8163.8	858135.6	1165				25.4	25.4	
MSCC	SRU100	6/28/2002	7	592.7	8276.4	848366.8	1167.7				25.5	25.4	
MSCC	SRU100	6/28/2002	8	593.7	8245.5	832520.3	1141.6	3474.30			25	25.4	
MSCC	SRU100	6/28/2002	9	584	7772.8	817324.7	1056.5				24.2	23.7	
MSCC	SRU100	6/28/2002	10	589.5	7756.9	792175.6	1021.9				23.7	23.7	
MSCC	SRU100	6/28/2002	11	590.7	7680.2	778202.3	993.9	3072.30			23.3	23.7	
MSCC	SRU100	6/28/2002	12	588.4	7754	769723.1	992.6				23	23	
MSCC	SRU100	6/28/2002	13	592.1	7847.4	775861.6	1012.5				23.3	23	
MSCC	SRU100	6/28/2002	14	576.3	7877.9	776027.1	1016.7	3021.80			22.7	23	
MSCC	SRU100	6/28/2002	15	572	8502.9	728671.9	1030.4				21.1	21.4	
MSCC	SRU100	6/28/2002	16	580.6	8714.8	736088.7	1066.8				21.7	21.4	
MSCC	SRU100	6/28/2002	17	588.7	9727.3	741630.3	1199.7	3296.90			22.2	21.4	
MSCC	SRU100	6/28/2002	18	615.6	9346.7	740025.8	1150.3				23.3	23.1	
MSCC	SRU100	6/28/2002	19	608.6	8733.7	738016.7	1071.9				22.9	23.1	
MSCC	SRU100	6/28/2002	20	600.9	8819.1	725244.9	1063.7	3285.90			22.2	23.1	
MSCC	SRU100	6/28/2002	21	596.7	8727.2	734112.6	1065.4				22.2	22.1	
MSCC	SRU100	6/28/2002	22	590.5	8574.2	735456.9	1048.7				22	22.1	
MSCC	SRU100	6/28/2002	23	585	8813.5	739452.1	1083.8	3197.90	26159.80		21.9	22.1	
MSCC	SRU100	6/29/2002	0	585.4	8856.1	739694.2	1089.4				22	22.1	

MSCC	SRU100	6/29/2002	1	592.8	9185.9	739366.9	1129.5				22.3	22.1	
MSCC	SRU100	6/29/2002	2	598.2	9236	742770	1140.9	3359.80			22.6	22.1	
MSCC	SRU100	6/29/2002	3	601.4	9384.6	749784.2	1170.2				23	22.9	
MSCC	SRU100	6/29/2002	4	599.3	9357.9	750627.3	1168.1				22.9	22.9	
MSCC	SRU100	6/29/2002	5	597.6	9379.4	751843.1	1172.7	3511.00			22.9	22.9	
MSCC	SRU100	6/29/2002	6	602.1	9838.8	746683.6	1221.7				22.8	22.8	
MSCC	SRU100	6/29/2002	7	605.1	9612	738966.1	1181.2				22.8	22.8	
MSCC	SRU100	6/29/2002	8	604.4	9522	729909.5	1155.8	3558.70			22.5	22.8	
MSCC	SRU100	6/29/2002	9	607.2	9901.4	733044.9	1207				22.7	22.7	
MSCC	SRU100	6/29/2002	10	604.8	9766.7	732648.3	1190				22.6	22.7	
MSCC	SRU100	6/29/2002	11	603.8	9517.5	735880.7	1164.7	3561.70			22.7	22.7	
MSCC	SRU100	6/29/2002	12	601.3	9366.7	730966.1	1138.6				22.5	22.4	
MSCC	SRU100	6/29/2002	13	606	9226.2	716402.7	1099.2				22.3	22.4	
MSCC	SRU100	6/29/2002	14	597.7	8985	723061.1	1080.4	3318.20			22.1	22.4	
MSCC	SRU100	6/29/2002	15	584.1	9215.6	753475.1	1154.7				22.4	22.6	
MSCC	SRU100	6/29/2002	16	592.1	9467.1	757587.3	1192.7				22.8	22.6	
MSCC	SRU100	6/29/2002	17	584.4	9161.2	763568.7	1163.3	3510.70			22.6	22.6	
MSCC	SRU100	6/29/2002	18	581.6	8752.4	760716.5	1107.2				22.4	22.4	
MSCC	SRU100	6/29/2002	19	586.3	8887.5	759407.1	1122.4				22.5	22.4	
MSCC	SRU100	6/29/2002	20	584.8	8894.5	762214.9	1127.4	3357.00			22.5	22.4	
MSCC	SRU100	6/29/2002	21	577.8	8653.7	779892.7	1122.4				22.7	22.6	
MSCC	SRU100	6/29/2002	22	582.6	8698.1	773583.9	1119				22.6	22.6	
MSCC	SRU100	6/29/2002	23	584.6	8595.8	769948.4	1100.6	3342.00	27519.10		22.6	22.6	
MSCC	SRU100	6/30/2002	0	574.1	8522.4	791670.4	1122				22.8	22.7	
MSCC	SRU100	6/30/2002	1	573	8542.5	795863.8	1130.6				22.8	22.7	
MSCC	SRU100	6/30/2002	2	590.1	9177.7	764912.6	1167.5	3420.10			22.6	22.7	
MSCC	SRU100	6/30/2002	3	597.2	9157.1	764353.1	1164				22.9	23	
MSCC	SRU100	6/30/2002	4	596.2	9082.8	767784.8	1159.7				22.9	23	
MSCC	SRU100	6/30/2002	5	599.4	9356.8	773038.8	1202.9	3526.60			23.2	23	
MSCC	SRU100	6/30/2002	6	607.8	9651.2	776758.2	1246.7				23.5	23.2	
MSCC	SRU100	6/30/2002	7	606.4	9325.9	750428.4	1163.8				22.8	23.2	
MSCC	SRU100	6/30/2002	8	604.8	8939.5	757895.1	1126.7	3537.20			23	23.2	
MSCC	SRU100	6/30/2002	9	582.2	8266.8	769316.3	1057.6				22.4	21.9	
MSCC	SRU100	6/30/2002	10	580.5	8655	751624.6	1081.8				21.8	21.9	
MSCC	SRU100	6/30/2002	11	584.3	8778.6	734446.1	1072.2	3211.60			21.6	21.9	
MSCC	SRU100	6/30/2002	12	590.8	8769.6	718283.1	1047.5				21.4	21.4	
MSCC	SRU100	6/30/2002	13	598.6	9119.3	711209.8	1078.6				21.5	21.4	

MSCC	SRU100	6/30/2002	14	597.3	8882.4	714658	1055.7	3181.80			21.6	21.4	
MSCC	SRU100	6/30/2002	15	589.5	8633	720912.6	1035				21.5	21.2	
MSCC	SRU100	6/30/2002	16	590	8777.1	705974.5	1030.5				21.1	21.2	
MSCC	SRU100	6/30/2002	17	584.7	8669.9	712035.4	1026.6	3092.10			21.1	21.2	
MSCC	SRU100	6/30/2002	18	592.9	9014.9	711990.3	1067.4				21.4	21.6	
MSCC	SRU100	6/30/2002	19	589	8781.9	727271.5	1062.1				21.7	21.6	
MSCC	SRU100	6/30/2002	20	572.3	8219.4	761801.5	1041.3	3170.80			22	21.6	
MSCC	SRU100	6/30/2002	21	572.9	8402.8	762572.7	1065.6				22	22.1	
MSCC	SRU100	6/30/2002	22	574.7	8519	768838	1089.2				22.2	22.1	
MSCC	SRU100	6/30/2002	23	581.4	8786.4	759928.6	1110.4	3265.20	26405.40		22.1	22.1	
MSCC	SRU100	7/1/2002	0	582.7	8747.3	768717.8	1118.2				22.4	22.5	
MSCC	SRU100	7/1/2002	1	581	8895.8	779105.9	1152.6				22.6	22.5	
MSCC	SRU100	7/1/2002	2	580.3	8877.3	787952.4	1163.3	3434.10			22.8	22.5	
MSCC	SRU100	7/1/2002	3	573.8	8675.4	794629.2	1146.4				22.7	22.9	
MSCC	SRU100	7/1/2002	4	577.7	8906.7	797667.6	1181.5				22.9	22.9	
MSCC	SRU100	7/1/2002	5	583.4	8948.4	799581.8	1189.9	3517.80			23.2	22.9	
MSCC	SRU100	7/1/2002	6	585.6	9047.7	792618.3	1192.6				23	22.7	
MSCC	SRU100	7/1/2002	7	580.5	8740.9	778777.6	1132				22.5	22.7	
MSCC	SRU100	7/1/2002	8	583.6	8625.2	767909.5	1101.5	3426.10			22.3	22.7	
MSCC	SRU100	7/1/2002	9	580.7	8400.6	761584.9	1063.9				22.1	21.7	
MSCC	SRU100	7/1/2002	10	583.5	8667.2	738627.8	1064.6				21.5	21.7	
MSCC	SRU100	7/1/2002	11	588.9	8801.9	729990.8	1068.5	3197.00			21.5	21.7	
MSCC	SRU100	7/1/2002	12	591.3	8830	716064.3	1051.5				21.3	21.3	
MSCC	SRU100	7/1/2002	13	587.5	8879.9	725612	1071.5				21.4	21.3	
MSCC	SRU100	7/1/2002	14	590.5	8915	721808.9	1070.1	3193.10			21.4	21.3	
MSCC	SRU100	7/1/2002	15	583.8	8700.9	742659.6	1074.6				21.8	21.8	
MSCC	SRU100	7/1/2002	16	590.9	9062.2	737696.9	1111.7				21.9	21.8	
MSCC	SRU100	7/1/2002	17	596.3	8871.3	734902.6	1084.2	3270.50			22	21.8	
MSCC	SRU100	7/1/2002	18	590.4	8625.6	740650.9	1062.4				22	21.9	
MSCC	SRU100	7/1/2002	19	586.5	8519	745922.3	1056.8				21.9	21.9	
MSCC	SRU100	7/1/2002	20	574.5	8262	760343.4	1044.7	3163.90			21.8	21.9	
MSCC	SRU100	7/1/2002	21	575.6	8520.7	764118.8	1082.7				21.9	22.1	
MSCC	SRU100	7/1/2002	22	577.8	8748.8	775008.9	1127.6				22.3	22.1	
MSCC	SRU100	7/1/2002	23	576.2	8566.1	780383.1	1111.7	3322.00	26524.50		22.3	22.1	
MSCC	SRU100	7/2/2002	0	573.2	8525.9	786809.2	1115.6				22.4	22.3	
MSCC	SRU100	7/2/2002	1	573	8508.8	786906.6	1113.5				22.3	22.3	
MSCC	SRU100	7/2/2002	2	578.2	8510.3	797391	1128.5	3357.60			22.8	22.3	

MSCC	SRU100	7/2/2002	3	573.8	8549.1	802984.9	1141.6				22.8	22.6	
MSCC	SRU100	7/2/2002	4	581.1	8899.8	784461.7	1161				22.6	22.6	
MSCC	SRU100	7/2/2002	5	581	8837.7	784742.4	1153.3	3455.90			22.5	22.6	
MSCC	SRU100	7/2/2002	6	578.8	8895.6	786041.8	1162.8				22.4	22.3	
MSCC	SRU100	7/2/2002	7	576.2	8562.5	781281	1112.5				22.2	22.3	
MSCC	SRU100	7/2/2002	8	576.5	8066.3	769002.7	1031.6	3306.90			21.9	22.3	
MSCC	SRU100	7/2/2002	9	579.5	8207	757107	1033.3				21.7	21.7	
MSCC	SRU100	7/2/2002	10	583.7	8475.4	750456.9	1057.7				21.7	21.7	
MSCC	SRU100	7/2/2002	11	585.8	8722.8	735838	1067.4	3158.40			21.4	21.7	
MSCC	SRU100	7/2/2002	12	582.7	8842.5	720481.7	1059.5				20.9	21	
MSCC	SRU100	7/2/2002	13	582.3	8640.7	726063.9	1043.3				21.1	21	
MSCC	SRU100	7/2/2002	14	575.3	8136.8	735412.4	995.1	3097.90			21.1	21	
MSCC	SRU100	7/2/2002	15	570.4	8102.5	754797.8	1017				21.4	21.5	
MSCC	SRU100	7/2/2002	16	576.2	8261.5	753641.8	1035.4				21.6	21.5	
MSCC	SRU100	7/2/2002	17	581.3	8254.6	751513.5	1031.6	3084.00			21.8	21.5	
MSCC	SRU100	7/2/2002	18	605.4	8252.2	749657	1028.8				22.7	22.8	
MSCC	SRU100	7/2/2002	19	603	8344.1	753119.1	1045				22.7	22.8	
MSCC	SRU100	7/2/2002	20	605.9	8390.4	757809.4	1057.4	3131.20			23	22.8	
MSCC	SRU100	7/2/2002	21	607.4	8341.7	763910.8	1059.7				23.2	23.4	
MSCC	SRU100	7/2/2002	22	610.2	8454.6	768025	1079.8				23.5	23.4	
MSCC	SRU100	7/2/2002	23	612.4	8435.3	770707.8	1081.1	3220.60	25812.50		23.7	23.4	
MSCC	SRU100	7/3/2002	0	604.5	8404.4	775170.3	1083.4				23.5	23.6	
MSCC	SRU100	7/3/2002	1	593.8	8449.9	782252.3	1099.2				23.3	23.6	
MSCC	SRU100	7/3/2002	2	601.6	8403.6	793275.1	1108.6	3291.20			23.9	23.6	
MSCC	SRU100	7/3/2002	3	587	8264.6	819205.8	1125.9				24.1	24.1	
MSCC	SRU100	7/3/2002	4	583.1	8289.7	824560.6	1136.7				24	24.1	
MSCC	SRU100	7/3/2002	5	601.1	8253.7	823388	1130.2	3392.80			24.8	24.1	
MSCC	SRU100	7/3/2002	6	607.3	8547.6	817215.4	1161.6				24.8	24.7	
MSCC	SRU100	7/3/2002	7	606.6	8351.4	809513.8	1124.3				24.6	24.7	
MSCC	SRU100	7/3/2002	8	603.6	8290.6	803878.6	1108.3	3394.20			24.3	24.7	
MSCC	SRU100	7/3/2002	9	604.1	8300.5	800196.9	1104.6				24.2	24.1	
MSCC	SRU100	7/3/2002	10	606.1	8284.7	791591.9	1090.6				24.1	24.1	
MSCC	SRU100	7/3/2002	11	612.6	8517.2	786881	1114.5	3309.70			24.2	24.1	
MSCC	SRU100	7/3/2002	12	605.4	8379.3	785778.3	1095				23.9	24.1	
MSCC	SRU100	7/3/2002	13	608.8	8762.9	788439	1149				24.1	24.1	
MSCC	SRU100	7/3/2002	14	616.7	8901.6	785649.4	1163	3407.00			24.4	24.1	
MSCC	SRU100	7/3/2002	15	603.7	5737.9	771183.1	735.9				23.5	22.7	

MSCC	SRU100	7/3/2002	16	574	5915	761335.9	748.9				22	22.7	
MSCC	SRU100	7/3/2002	17	556.9	4524.4	763445.9	574.4	2059.20			21.4	22.7	
MSCC	SRU100	7/3/2002	18	543.7	3727	757325.1	469.4				20.7	20.6	
MSCC	SRU100	7/3/2002	19	536.9	3748.8	762540.1	475.4				20.5	20.6	
MSCC	SRU100	7/3/2002	20	532	3599.6	771564.9	461.9	1406.70			20.6	20.6	
MSCC	SRU100	7/3/2002	21	527.4	3449.2	777471.8	446				20.5	20.6	
MSCC	SRU100	7/3/2002	22	526.7	3449.7	780880.6	448				20.6	20.6	
MSCC	SRU100	7/3/2002	23	526.9	3442.9	783073.3	448.3	1342.30	21603.10		20.7	20.6	
MSCC	SRU100	7/4/2002	0	527.4	3423.6	777451.1	442.6				20.6	20.6	
MSCC	SRU100	7/4/2002	1	529.3	3522.5	778328.7	455.9				20.7	20.6	
MSCC	SRU100	7/4/2002	2	554.6	3943.8	703120.8	461.1	1359.60			19.7	20.6	
MSCC	SRU100	7/4/2002	3	555.7	4046.2	704157.6	473.8				19.7	19.9	
MSCC	SRU100	7/4/2002	4	544.4	3946.4	736246.4	483.2				20.1	19.9	
MSCC	SRU100	7/4/2002	5	535.3	3884.4	748668.3	483.6	1440.60			20.1	19.9	
MSCC	SRU100	7/4/2002	6	534.9	4021.2	746675.4	499.3				19.9	19.9	
MSCC	SRU100	7/4/2002	7	532.3	3883.2	749005.6	483.7				20	19.9	
MSCC	SRU100	7/4/2002	8	536.5	3725.4	735222.1	455.5	1438.50			19.8	19.9	
MSCC	SRU100	7/4/2002	9	539.4	3707.4	729339.1	449.7				19.8	19.7	
MSCC	SRU100	7/4/2002	10	541.3	3724.9	724767	449				19.7	19.7	
MSCC	SRU100	7/4/2002	11	544.2	3806.1	717379	454.1	1352.80			19.6	19.7	
MSCC	SRU100	7/4/2002	12	545	3859.3	707364.3	454				19.4	19.5	
MSCC	SRU100	7/4/2002	13	543.4	3889	713724.5	461.6				19.5	19.5	
MSCC	SRU100	7/4/2002	14	533.8	3896.7	741296.8	480.4	1396.00			19.9	19.5	
MSCC	SRU100	7/4/2002	15	533.7	3633.1	715786.6	432.5				19.2	19.2	
MSCC	SRU100	7/4/2002	16	535.9	3709.9	711364.3	438.9				19.2	19.2	
MSCC	SRU100	7/4/2002	17	534.4	3655.2	713219.3	433.5	1304.90			19.2	19.2	
MSCC	SRU100	7/4/2002	18	536.8	3746.4	714796.9	445.3				19.4	19.5	
MSCC	SRU100	7/4/2002	19	538.1	3755.2	720145.9	449.7				19.6	19.5	
MSCC	SRU100	7/4/2002	20	535.1	3595.6	724722.8	433.3	1328.30			19.6	19.5	
MSCC	SRU100	7/4/2002	21	536.7	3529.4	716718.2	420.7				19.3	19.6	
MSCC	SRU100	7/4/2002	22	528.5	3551.2	750072.4	443				19.9	19.6	
MSCC	SRU100	7/4/2002	23	534.9	3848.4	739187.3	473.1	1336.80	10957.50		19.8	19.6	
MSCC	SRU100	7/5/2002	0	537.7	3774.4	739828.9	464.4				20	20.1	
MSCC	SRU100	7/5/2002	1	531.7	3709.5	760472.6	469.1				20.2	20.1	
MSCC	SRU100	7/5/2002	2	528.4	3677.1	770967.6	471.4	1404.90			20.3	20.1	
MSCC	SRU100	7/5/2002	3	529.7	3887.7	780131.8	504.4				20.6	20.5	
MSCC	SRU100	7/5/2002	4	527.9	3736.7	778032.6	483.5				20.4	20.5	

MSCC	SRU100	7/5/2002	5	528.1	3836.1	785719	501.2	1489.10			20.6	20.5	
MSCC	SRU100	7/5/2002	6	525.9	3799.7	786491.8	497				20.4	20.2	
MSCC	SRU100	7/5/2002	7	532.3	3726.8	761402.8	471.9				20.1	20.2	
MSCC	SRU100	7/5/2002	8	526.8	3435.7	760797.6	434.7	1403.60			19.8	20.2	
MSCC	SRU100	7/5/2002	9	528.5	3371.1	748671.1	419.7				19.5	19.6	
MSCC	SRU100	7/5/2002	10	527.3	3441.1	751713	430.2				19.6	19.6	
MSCC	SRU100	7/5/2002	11	529.6	3476.4	740369.1	428	1277.90			19.4	19.6	
MSCC	SRU100	7/5/2002	12	532.4	3547	733866.1	432.9				19.3	19.3	
MSCC	SRU100	7/5/2002	13	531.9	3578.6	730171.4	434.5				19.2	19.3	
MSCC	SRU100	7/5/2002	14	530.1	3545.4	727976.9	429.2	1296.60			19.1	19.3	
MSCC	SRU100	7/5/2002	15	529.6	3503	727047.6	423.5				19.1	19.1	
MSCC	SRU100	7/5/2002	16	531	3633.9	725852.1	438.6				19.1	19.1	
MSCC	SRU100	7/5/2002	17	532.7	3716.3	728754.6	450.4	1312.50			19.2	19.1	
MSCC	SRU100	7/5/2002	18	526.4	3569.7	743464.1	441.4				19.3	19.4	
MSCC	SRU100	7/5/2002	19	522.3	3460.5	753130.2	433.4				19.4	19.4	
MSCC	SRU100	7/5/2002	20	526.4	3646.4	746175.8	452.5	1327.30			19.4	19.4	
MSCC	SRU100	7/5/2002	21	525.2	3663.8	747399.2	455.4				19.3	19.4	
MSCC	SRU100	7/5/2002	22	522.9	3528.3	752605.2	441.6				19.4	19.4	
MSCC	SRU100	7/5/2002	23	523.9	3526.6	757162.2	444.1	1341.10	10853.00		19.5	19.4	
MSCC	SRU100	7/6/2002	0	522	3548.1	772494	455.8				19.9	20.1	
MSCC	SRU100	7/6/2002	1	524.3	3653.7	778541	473.1				20.1	20.1	
MSCC	SRU100	7/6/2002	2	526.2	3797.3	784843.4	495.6	1424.50			20.4	20.1	
MSCC	SRU100	7/6/2002	3	521.8	3718.1	802445.4	496.2				20.6	20.6	
MSCC	SRU100	7/6/2002	4	520.3	3633.5	802692.5	485				20.6	20.6	
MSCC	SRU100	7/6/2002	5	523.1	3676.1	797499.3	487.5	1468.70			20.6	20.6	
MSCC	SRU100	7/6/2002	6	526.6	3840.1	794412.4	507.3				20.5	20.4	
MSCC	SRU100	7/6/2002	7	527.5	3734.9	783739.1	486.8				20.4	20.4	
MSCC	SRU100	7/6/2002	8	529.6	3559	768752.8	455	1449.10			20.1	20.4	
MSCC	SRU100	7/6/2002	9	533.9	3659.3	755607.6	459.8				19.9	19.6	
MSCC	SRU100	7/6/2002	10	528.3	3512	744495.4	434.8				19.4	19.6	
MSCC	SRU100	7/6/2002	11	533.4	3670.1	740030.5	451.7	1346.30			19.5	19.6	
MSCC	SRU100	7/6/2002	12	534.7	3707.6	741934.3	457.5				19.6	19.5	
MSCC	SRU100	7/6/2002	13	542.7	3726.9	718928.7	445.6				19.3	19.5	
MSCC	SRU100	7/6/2002	14	539.2	3690.6	720303.6	442.1	1345.20			19.2	19.5	
MSCC	SRU100	7/6/2002	15	529.8	3541.2	756726.8	445.6				19.8	19.9	
MSCC	SRU100	7/6/2002	16	523	3390.4	770463.4	434.4				19.9	19.9	
MSCC	SRU100	7/6/2002	17	522.2	3412.4	774289.1	439.4	1319.40			20	19.9	

MSCC	SRU100	7/6/2002	18	523.3	3479.2	777033.3	449.6				20.1	20.2	
MSCC	SRU100	7/6/2002	19	521.9	3355.9	783865.5	437.5				20.2	20.2	
MSCC	SRU100	7/6/2002	20	523.1	3315.1	777409.2	428.6	1315.70			20.1	20.2	
MSCC	SRU100	7/6/2002	21	524.7	3465.9	780476.9	449.8				20.2	20.2	
MSCC	SRU100	7/6/2002	22	527.1	3473.6	779034.9	450				20.2	20.2	
MSCC	SRU100	7/6/2002	23	526.1	3505.1	783196.2	456.5	1356.30	11025.20		20.3	20.2	
MSCC	SRU100	7/7/2002	0	523.9	3492.8	794635.5	461.6				20.5	20.6	
MSCC	SRU100	7/7/2002	1	522.6	3544.3	805086	474.5				20.7	20.6	
MSCC	SRU100	7/7/2002	2	524	3627.7	804914.4	485.6	1421.70			20.8	20.6	
MSCC	SRU100	7/7/2002	3	522.7	3641.2	817448.8	495				21	21	
MSCC	SRU100	7/7/2002	4	523.2	3634.8	817624.3	494.2				21	21	
MSCC	SRU100	7/7/2002	5	523.6	3564.9	812292.6	481.6	1470.80			20.9	21	
MSCC	SRU100	7/7/2002	6	523.4	3567.5	799952.6	474.6				20.4	20.3	
MSCC	SRU100	7/7/2002	7	523.7	3408.1	785646.1	445.3				20.2	20.3	
MSCC	SRU100	7/7/2002	8	520	3265.4	782926.7	425.2	1345.10			19.9	20.3	
MSCC	SRU100	7/7/2002	9	519.5	3363.2	785862.3	439.5				20	20.1	
MSCC	SRU100	7/7/2002	10	522.9	3494	786181.1	456.8				20.1	20.1	
MSCC	SRU100	7/7/2002	11	525.1	3499	782916.6	455.6	1351.90			20.2	20.1	
MSCC	SRU100	7/7/2002	12	527.2	3470.5	776758.3	448.3				20.1	20	
MSCC	SRU100	7/7/2002	13	526.6	3454.5	774268.7	444.8				20	20	
MSCC	SRU100	7/7/2002	14	527.1	3410.9	766173.6	434.6	1327.70			19.9	20	
MSCC	SRU100	7/7/2002	15	527.4	3438.5	760442.4	434.8				19.7	19.6	
MSCC	SRU100	7/7/2002	16	527.9	3430.4	752893	429.5				19.6	19.6	
MSCC	SRU100	7/7/2002	17	527.3	3426.6	752785.8	429	1293.30			19.5	19.6	
MSCC	SRU100	7/7/2002	18	524.8	3340.7	763323.3	424.1				19.7	20.1	
MSCC	SRU100	7/7/2002	19	515.2	3239.8	804390.3	433.4				20.4	20.1	
MSCC	SRU100	7/7/2002	20	520.8	3343	777118.4	432	1289.50			19.9	20.1	
MSCC	SRU100	7/7/2002	21	524.6	3383.5	771882.4	434.3				19.9	20	
MSCC	SRU100	7/7/2002	22	525.8	3493.3	770093.9	447.4				20	20	
MSCC	SRU100	7/7/2002	23	522.5	3338.3	780557.1	433.3	1315.00	10815.00		20.1	20	
MSCC	SRU100	7/8/2002	0	520.5	3478.3	796166.8	460.5				20.4	20.4	
MSCC	SRU100	7/8/2002	1	520	3429.5	797221.5	454.7				20.3	20.4	
MSCC	SRU100	7/8/2002	2	518.7	3441.2	802044.5	459	1374.20			20.4	20.4	
MSCC	SRU100	7/8/2002	3	515.3	3435.9	822040.3	469.7				20.8	20.8	
MSCC	SRU100	7/8/2002	4	513	3334	828629.1	459.4				20.9	20.8	
MSCC	SRU100	7/8/2002	5	510.7	3286.3	831543.7	454.5	1383.60			20.8	20.8	
MSCC	SRU100	7/8/2002	6	513	3385.8	823938.2	463.9				20.6	20.6	

MSCC	SRU100	7/8/2002	7	526.3	3670.6	790505.6	482.5				20.5	20.6	
MSCC	SRU100	7/8/2002	8	533.8	3716.9	785031.7	485.2	1431.60			20.7	20.6	
MSCC	SRU100	7/8/2002	9	529.4	3555.9	785912	464.7				20.5	20.4	
MSCC	SRU100	7/8/2002	10	530.4	3775.4	774667.6	486.4				20.3	20.4	
MSCC	SRU100	7/8/2002	11	531.8	3912.5	767624.6	499.5	1450.60			20.2	20.4	
MSCC	SRU100	7/8/2002	12	532.6	3918.3	759245.8	494.7				20.1	20.1	
MSCC	SRU100	7/8/2002	13	534.7	4012.6	753633.6	502.9				20.1	20.1	
MSCC	SRU100	7/8/2002	14	537.2	4133.6	750146.3	515.7	1513.30			20.1	20.1	
MSCC	SRU100	7/8/2002	15	536.3	3922.6	749975.6	489.2				20.1	20	
MSCC	SRU100	7/8/2002	16	535.2	3773.9	742557.1	466				19.9	20	
MSCC	SRU100	7/8/2002	17	529.5	3679.9	741844.3	454	1409.20			19.6	20	
MSCC	SRU100	7/8/2002	18	524.3	3525.1	747366.8	438.1				19.5	19.8	
MSCC	SRU100	7/8/2002	19	515.8	3386.2	787058.8	443.2				20	19.8	
MSCC	SRU100	7/8/2002	20	513.9	3430.9	807293.8	460.6	1341.90			20.4	19.8	
MSCC	SRU100	7/8/2002	21	512.7	3446.4	818829.9	469.3				20.5	20.6	
MSCC	SRU100	7/8/2002	22	516.7	3612.8	827706.3	497.3				20.8	20.6	
MSCC	SRU100	7/8/2002	23	534.2	5065.9	779652.8	656.8	1623.40	11527.80		20.3	20.6	
MSCC	SRU100	7/9/2002	0	525.7	3574.4	803243.8	477.5				20.5	20.7	
MSCC	SRU100	7/9/2002	1	519.9	3615	816584.3	490.9				20.6	20.7	
MSCC	SRU100	7/9/2002	2	514.7	3689.2	838171.1	514.2	1482.60			20.9	20.7	
MSCC	SRU100	7/9/2002	3	505	3452.2	847299.9	486.4				20.7	20.8	
MSCC	SRU100	7/9/2002	4	507.4	3458.4	852813.6	490.5				20.9	20.8	
MSCC	SRU100	7/9/2002	5	504.6	3324.8	853585.9	472	1448.90			20.8	20.8	
MSCC	SRU100	7/9/2002	6	505.9	3403.1	849529.4	480.8				20.6	20.6	
MSCC	SRU100	7/9/2002	7	505.8	3270.2	846535.5	460.4				20.6	20.6	
MSCC	SRU100	7/9/2002	8	507.8	3043.6	828745.1	419.5	1360.70			20.3	20.6	
MSCC	SRU100	7/9/2002	9	510	3053.7	824657.8	418.8				20.3	20.1	
MSCC	SRU100	7/9/2002	10	506.4	3123.9	817309.4	424.6				20	20.1	
MSCC	SRU100	7/9/2002	11	512.9	3370	808495.4	453.1	1296.50			20.1	20.1	
MSCC	SRU100	7/9/2002	12	514.3	3460	802399.4	461.7				20	19.9	
MSCC	SRU100	7/9/2002	13	512.3	3330.4	798910.7	442.5				19.8	19.9	
MSCC	SRU100	7/9/2002	14	513.8	3357	793499	443	1347.20			19.8	19.9	
MSCC	SRU100	7/9/2002	15	510.3	3265.3	797853.6	433.2				19.7	19.7	
MSCC	SRU100	7/9/2002	16	509.2	3266.1	795265.5	432				19.6	19.7	
MSCC	SRU100	7/9/2002	17	512.3	3414.2	796493.1	452.2	1317.40			19.8	19.7	
MSCC	SRU100	7/9/2002	18	512.1	3338.6	799729.1	444				19.8	19.9	
MSCC	SRU100	7/9/2002	19	511.8	3266.6	806295.7	438				19.9	19.9	

MSCC	SRU100	7/9/2002	20	509.8	3161.8	814727.4	428.4	1310.40			20	19.9	
MSCC	SRU100	7/9/2002	21	511.6	3316.1	825117.6	455				20.3	20.4	
MSCC	SRU100	7/9/2002	22	508.5	3309	837163.5	460.7				20.5	20.4	
MSCC	SRU100	7/9/2002	23	508.5	3295.4	840900.9	460.8	1376.50	10940.20		20.6	20.4	
MSCC	SRU100	7/10/2002	0	509.4	3289.3	841208.1	460.1				20.6	20.7	
MSCC	SRU100	7/10/2002	1	508.2	3346.9	855255.4	476				20.9	20.7	
MSCC	SRU100	7/10/2002	2	505.5	3337.8	861131.5	478	1414.10			20.9	20.7	
MSCC	SRU100	7/10/2002	3	506.3	3507.5	866017.8	505.2				21.1	21	
MSCC	SRU100	7/10/2002	4	502	3300.9	867656.3	476.3				20.9	21	
MSCC	SRU100	7/10/2002	5	502.1	3224	869899.3	466.4	1447.90			21	21	
MSCC	SRU100	7/10/2002	6	506.3	3870.4	858764.5	552.7				20.8	20.7	
MSCC	SRU100	7/10/2002	7	508.7	3574	841588.4	500.2				20.6	20.7	
MSCC	SRU100	7/10/2002	8	513	3378.6	825224.7	463.7	1516.60			20.4	20.7	
MSCC	SRU100	7/10/2002	9	513.2	3258.2	818668.2	443.6				20.2	20.3	
MSCC	SRU100	7/10/2002	10	517.2	3272.9	815337.3	443.8				20.3	20.3	
MSCC	SRU100	7/10/2002	11	515.3	3214.8	808486.4	432.2	1319.60			20.1	20.3	
MSCC	SRU100	7/10/2002	12	515.4	3308.1	801695.4	441				19.9	20.1	
MSCC	SRU100	7/10/2002	13	518.9	3400.5	804280.5	454.8				20.2	20.1	
MSCC	SRU100	7/10/2002	14	517.6	3322.3	801317.4	442.7	1338.50			20.1	20.1	
MSCC	SRU100	7/10/2002	15	513.8	3135.7	801396.5	417.9				19.9	19.9	
MSCC	SRU100	7/10/2002	16	514.9	3272.2	799944	435.3				19.9	19.9	
MSCC	SRU100	7/10/2002	17	513.4	3283.2	801156.5	437.4	1290.60			19.9	19.9	
MSCC	SRU100	7/10/2002	18	513.6	3278.7	802959.8	437.8				20	20.1	
MSCC	SRU100	7/10/2002	19	516	3478.5	807438.4	467.1				20.2	20.1	
MSCC	SRU100	7/10/2002	20	515.2	3470.4	814989.9	470.4	1375.30			20.3	20.1	
MSCC	SRU100	7/10/2002	21	513.5	3249.3	819957.9	443.1				20.4	20.4	
MSCC	SRU100	7/10/2002	22	512	3174.2	821269.9	433.5				20.4	20.4	
MSCC	SRU100	7/10/2002	23	509	3434.9	823381.2	470.3	1346.90	11049.50		20.3	20.4	
MSCC	SRU100	7/11/2002	0	506	3223.9	833173.7	446.7				20.4	20.6	
MSCC	SRU100	7/11/2002	1	504.9	3263.9	853177.5	463.1				20.9	20.6	
MSCC	SRU100	7/11/2002	2	505.3	3296.2	856514.9	469.5	1379.30			21	20.6	
MSCC	SRU100	7/11/2002	3	505.3	3283.9	861404.4	470.4				21.1	20.9	
MSCC	SRU100	7/11/2002	4	507.7	3323.3	853250.5	471.6				21	20.9	
MSCC	SRU100	7/11/2002	5	508.7	3395.6	839495.1	474.1	1416.10			20.7	20.9	
MSCC	SRU100	7/11/2002	6	509.8	3427.1	829701.2	472.9				20.4	20.3	
MSCC	SRU100	7/11/2002	7	506.1	3235.6	820106.6	441.3				20.1	20.3	
MSCC	SRU100	7/11/2002	8	506.5	3048	811364.9	411.3	1325.50			19.9	20.3	

MSCC	SRU100	7/11/2002	9	506.2	2987.5	803715.8	399.3				19.8	19.7	
MSCC	SRU100	7/11/2002	10	509.9	3173.2	791405.3	417.6				19.6	19.7	
MSCC	SRU100	7/11/2002	11	512.3	3160.6	784453.2	412.3	1229.20			19.6	19.7	
MSCC	SRU100	7/11/2002	12	518.3	3242.6	766876.1	413.5				19.4	19.3	
MSCC	SRU100	7/11/2002	13	526.1	3370.4	744871.6	417.5				19.2	19.3	
MSCC	SRU100	7/11/2002	14	532.4	3624.8	749428	451.8	1282.80			19.6	19.3	
MSCC	SRU100	7/11/2002	15	532	3556.8	751744.6	444.7				19.6	19.5	
MSCC	SRU100	7/11/2002	16	530.4	3415.5	741096.2	420.9				19.3	19.5	
MSCC	SRU100	7/11/2002	17	530.9	3480	744515.1	430.9	1296.50			19.4	19.5	
MSCC	SRU100	7/11/2002	18	532.2	3566.1	750412.6	445				19.6	19.7	
MSCC	SRU100	7/11/2002	19	533.9	3536.6	754594.3	443.8				19.8	19.7	
MSCC	SRU100	7/11/2002	20	540.8	3591.9	737533.8	440.6	1329.40			19.7	19.7	
MSCC	SRU100	7/11/2002	21	534.1	3536.5	762596.4	448.5				20.1	20	
MSCC	SRU100	7/11/2002	22	532.7	3440	758618.1	434				19.9	20	
MSCC	SRU100	7/11/2002	23	530	3408.4	767439.9	435	1317.50	10576.30		20.1	20	
MSCC	SRU100	7/12/2002	0	528.5	3505	775853.5	452.2				20.2	20.1	
MSCC	SRU100	7/12/2002	1	522.8	3289.1	775059.6	423.9				20	20.1	
MSCC	SRU100	7/12/2002	2	520.5	3237.5	773462.2	416.4	1292.50			19.9	20.1	
MSCC	SRU100	7/12/2002	3	519.2	3270.6	777131.2	422.7				19.9	20	
MSCC	SRU100	7/12/2002	4	520.2	3359.4	783929.9	438				20.1	20	
MSCC	SRU100	7/12/2002	5	515.2	3349.6	792112.5	441.2	1301.90			20.1	20	
MSCC	SRU100	7/12/2002	6	516.5	3527.7	793385.1	465.4				20	19.9	
MSCC	SRU100	7/12/2002	7	515.4	3346.5	782556.1	435.5				19.8	19.9	
MSCC	SRU100	7/12/2002	8	522	3416.1	770553.1	437.7	1338.60			19.8	19.9	
MSCC	SRU100	7/12/2002	9	521.7	3281.9	759109.4	414.3				19.5	19.3	
MSCC	SRU100	7/12/2002	10	524.5	3308.9	740056.9	407.2				19.2	19.3	
MSCC	SRU100	7/12/2002	11	523.9	3318.4	726086.3	400.7	1222.20			18.8	19.3	
MSCC	SRU100	7/12/2002	12	533.8	3686.8	720444.8	441.7				19	19.2	
MSCC	SRU100	7/12/2002	13	540.4	3881.4	722244.9	466.2				19.4	19.2	
MSCC	SRU100	7/12/2002	14	538.1	3746.7	717435.2	447	1354.90			19.1	19.2	
MSCC	SRU100	7/12/2002	15	534.2	3544.2	715512.3	421.7				19	19	
MSCC	SRU100	7/12/2002	16	535.6	3583.2	713886.4	425.4				19	19	
MSCC	SRU100	7/12/2002	17	537.3	3636.1	715967.5	432.9	1280.00			19.1	19	
MSCC	SRU100	7/12/2002	18	538.2	3595.8	716728.9	428.6				19.2	19.2	
MSCC	SRU100	7/12/2002	19	536	3434.5	723995.5	413.5				19.3	19.2	
MSCC	SRU100	7/12/2002	20	533.2	3288.1	735841.4	402.4	1244.50			19.5	19.2	
MSCC	SRU100	7/12/2002	21	533.7	3366.3	739429.3	413.9				19.6	19.7	

MSCC	SRU100	7/12/2002	22	528.8	3169.6	749723	395.2				19.7	19.7	
MSCC	SRU100	7/12/2002	23	526.7	3301.2	763168.9	419	1228.10	10262.70		20	19.7	
MSCC	SRU100	7/13/2002	0	525	3302.6	769626.6	422.7				20.1	20.2	
MSCC	SRU100	7/13/2002	1	527.2	3451.7	774156.9	444.4				20.3	20.2	
MSCC	SRU100	7/13/2002	2	522.1	3288.1	771828.3	422	1289.10			20	20.2	
MSCC	SRU100	7/13/2002	3	518.7	3232.4	778739.5	418.6				20	20.3	
MSCC	SRU100	7/13/2002	4	521.8	3376.7	782653.1	439.5				20.3	20.3	
MSCC	SRU100	7/13/2002	5	524	3531.2	787074.9	462.2	1320.30			20.5	20.3	
MSCC	SRU100	7/13/2002	6	526.5	3753.2	781450.2	487.8				20.3	20.3	
MSCC	SRU100	7/13/2002	7	530.6	3731.7	768318.2	476.8				20.2	20.3	
MSCC	SRU100	7/13/2002	8	528.7	3392.6	765650.3	432	1396.60			20.1	20.3	
MSCC	SRU100	7/13/2002	9	533.6	3492.1	745906.8	433.2				19.8	19.6	
MSCC	SRU100	7/13/2002	10	536.8	3597.7	730416.6	437				19.5	19.6	
MSCC	SRU100	7/13/2002	11	538.3	3597.2	721839.1	431.8	1302.00			19.3	19.6	
MSCC	SRU100	7/13/2002	12	542.2	3686.4	717038.7	439.6				19.4	19.4	
MSCC	SRU100	7/13/2002	13	545.3	3830.7	714315.3	455				19.4	19.4	
MSCC	SRU100	7/13/2002	14	543.7	3808.8	713345	451.8	1346.40			19.4	19.4	
MSCC	SRU100	7/13/2002	15	539.8	3693.4	714390.5	438.8				19.3	19.3	
MSCC	SRU100	7/13/2002	16	538.6	3629.6	714199.8	431.1				19.2	19.3	
MSCC	SRU100	7/13/2002	17	541	3777.8	715338.1	449.4	1319.30			19.4	19.3	
MSCC	SRU100	7/13/2002	18	542.9	3840.4	715306.3	456.8				19.5	19.5	
MSCC	SRU100	7/13/2002	19	540	3576.9	725108.4	431.3				19.6	19.5	
MSCC	SRU100	7/13/2002	20	537.3	4602.2	734534.8	562.2	1450.30			19.8	19.5	
MSCC	SRU100	7/13/2002	21	552.9	7412.1	739789.9	911.9				20.5	21.1	
MSCC	SRU100	7/13/2002	22	576	4779.2	742339.1	590				21.6	21.1	
MSCC	SRU100	7/13/2002	23	556	3687.7	747495.3	458.4	1960.30	11384.30		20.9	21.1	
MSCC	SRU100	7/14/2002	0	541.4	3481	750758.6	434.6				20.4	20.3	
MSCC	SRU100	7/14/2002	1	532.4	3342.8	754866.1	419.6				20.2	20.3	
MSCC	SRU100	7/14/2002	2	527.8	3374.2	765963.9	429.8	1284.00			20.3	20.3	
MSCC	SRU100	7/14/2002	3	526.6	3468.9	774667.4	446.9				20.4	20.6	
MSCC	SRU100	7/14/2002	4	528.9	3566.1	781950.5	463.7				20.7	20.6	
MSCC	SRU100	7/14/2002	5	526.3	3484.9	785589.4	455.3	1365.90			20.7	20.6	
MSCC	SRU100	7/14/2002	6	526.3	3570.5	785047	466.1				20.5	20.4	
MSCC	SRU100	7/14/2002	7	528.9	3585.5	776097.4	462.8				20.5	20.4	
MSCC	SRU100	7/14/2002	8	530.7	3434.9	755812.8	431.7	1360.60			20.1	20.4	
MSCC	SRU100	7/14/2002	9	529.1	3308.7	741141.1	407.8				19.6	19.5	
MSCC	SRU100	7/14/2002	10	533	3429.9	724676.5	413.3				19.4	19.5	

MSCC	SRU100	7/14/2002	11	539.2	3680.2	714679.4	437.4	1258.50			19.3	19.5	
MSCC	SRU100	7/14/2002	12	540.7	3672.5	706473.1	431.5				19.2	19.3	
MSCC	SRU100	7/14/2002	13	544.9	3847.4	706290.9	451.9				19.4	19.3	
MSCC	SRU100	7/14/2002	14	545.5	3821	704949.3	447.9	1331.30			19.4	19.3	
MSCC	SRU100	7/14/2002	15	542.5	3675.2	703230	429.8				19.2	19.2	
MSCC	SRU100	7/14/2002	16	541.3	3673.3	705363.9	430.9				19.3	19.2	
MSCC	SRU100	7/14/2002	17	541.8	3622.1	711398.4	428.5	1289.20			19.5	19.2	
MSCC	SRU100	7/14/2002	18	539.4	3499.2	716334.8	416.8				19.5	19.5	
MSCC	SRU100	7/14/2002	19	537	3442.6	723603.9	414.3				19.6	19.5	
MSCC	SRU100	7/14/2002	20	533.2	3493.4	739525.9	429.6	1260.70			19.8	19.5	
MSCC	SRU100	7/14/2002	21	529.5	3524.1	754738.3	442.3				20	20.1	
MSCC	SRU100	7/14/2002	22	530.5	3502.1	757566.5	441.2				20.2	20.1	
MSCC	SRU100	7/14/2002	23	526.7	3320.2	767221.6	423.6	1307.10	10457.30		20.2	20.1	
MSCC	SRU100	7/15/2002	0	524.2	3305	768027.6	422.1				20.1	20.1	
MSCC	SRU100	7/15/2002	1	521.9	3343.3	772937.4	429.7				20.1	20.1	
MSCC	SRU100	7/15/2002	2	519.5	3330.5	780599.3	432.3	1284.10			20.2	20.1	
MSCC	SRU100	7/15/2002	3	518.8	3285.2	783529.2	428.1				20.2	20.3	
MSCC	SRU100	7/15/2002	4	518.9	3363.1	787913.4	440.7				20.3	20.3	
MSCC	SRU100	7/15/2002	5	514.9	3223.6	796363.6	426.9	1295.70			20.3	20.3	
MSCC	SRU100	7/15/2002	6	520.2	3499.9	792092.4	461				20.3	20.3	
MSCC	SRU100	7/15/2002	7	522.7	3339	778902.1	432.5				20.2	20.3	
MSCC	SRU100	7/15/2002	8	525.1	3257.6	761254	412.4	1305.90			19.8	20.3	
MSCC	SRU100	7/15/2002	9	528	3255.8	748964.8	405.5				19.6	19.6	
MSCC	SRU100	7/15/2002	10	533.6	3457.2	737042.6	423.7				19.5	19.6	
MSCC	SRU100	7/15/2002	11	536.8	3545.3	730644.6	430.8	1260.00			19.5	19.6	
MSCC	SRU100	7/15/2002	12	537.6	3529.7	725763.3	426				19.4	19.3	
MSCC	SRU100	7/15/2002	13	536.2	3540.1	726032.4	427.4				19.4	19.3	
MSCC	SRU100	7/15/2002	14	533.2	3450.4	725378.3	416.2	1269.60			19.3	19.3	
MSCC	SRU100	7/15/2002	15	535.1	3507.7	728954.9	425.2				19.5	19.5	
MSCC	SRU100	7/15/2002	16	535.5	3524	730334.1	428				19.5	19.5	
MSCC	SRU100	7/15/2002	17	537.6	3607	716926.4	430	1283.20			19.3	19.5	
MSCC	SRU100	7/15/2002	18	537.1	3668.3	719147.3	438.7				19.3	19.3	
MSCC	SRU100	7/15/2002	19	534.2	3427.6	725567.7	413.6				19.3	19.3	
MSCC	SRU100	7/15/2002	20	513.1	3215.6	797906	426.7	1279.00			20.3	19.3	
MSCC	SRU100	7/15/2002	21	518.9	3283.7	774934.3	423.2				19.9	20	
MSCC	SRU100	7/15/2002	22	527.7	3437	763235.8	436.2				20	20	
MSCC	SRU100	7/15/2002	23	528.1	3366.9	768597.8	430.3	1289.70	10267.20		20.1	20	

MSCC	SRU100	7/16/2002	0	529.8	3383.2	770869.1	433.7				20.3	20.3	
MSCC	SRU100	7/16/2002	1	531.9	3512.5	772053.7	451				20.3	20.3	
MSCC	SRU100	7/16/2002	2	533.1	3527.7	771828.3	452.8	1337.50			20.4	20.3	
MSCC	SRU100	7/16/2002	3	533.5	3547.5	776496.8	458.1				20.5	20.6	
MSCC	SRU100	7/16/2002	4	533	3652.8	780464.7	474.1				20.6	20.6	
MSCC	SRU100	7/16/2002	5	546.7	3949.5	739307.1	485.6	1417.80			20.1	20.6	
MSCC	SRU100	7/16/2002	6	548.3	3996	736795.6	489.6				20	19.2	
MSCC	SRU100	7/16/2002	7	514.2	3770.6	763583	478.8				19.4	19.2	
MSCC	SRU100	7/16/2002	8	490.9	2894.1	751769.5	361.8	1330.20			18.1	19.2	
MSCC	SRU100	7/16/2002	9	500.3	2239.5	734881.8	273.7				18.1	18.4	
MSCC	SRU100	7/16/2002	10	505.8	2390.5	718316.6	285.6				17.9	18.4	
MSCC	SRU100	7/16/2002	11	517.9	5187.5	741542.9	639.7	1199.00			19	18.4	
MSCC	SRU100	7/16/2002	12	508.3	4908.4	782422.8	638.7				19.7	19.1	
MSCC	SRU100	7/16/2002	13	519.6	3705.7	722196.6	445.1				18.6	19.1	
MSCC	SRU100	7/16/2002	14	510.5	3084.9	713795.2	366.2	1450.00			18.1	19.1	
MSCC	SRU100	7/16/2002	15	495.1	2984.3	720561.1	357.6				17.6	17.6	
MSCC	SRU100	7/16/2002	16	489.6	3170.8	726654.6	383.2				17.6	17.6	
MSCC	SRU100	7/16/2002	17	479.3	2685.7	812853.1	363	1103.80			19.1	17.6	
MSCC	SRU100	7/16/2002	18	501.9	3198.9	754815.1	401.5				18.7	18.7	
MSCC	SRU100	7/16/2002	19	498.9	2624.9	761641.3	332.5				18.7	18.7	
MSCC	SRU100	7/16/2002	20	499.4	2687.9	761618.7	340.4	1074.40			18.7	18.7	
MSCC	SRU100	7/16/2002	21	500.6	2471.9	758407.7	311.8				18.6	18.7	
MSCC	SRU100	7/16/2002	22	497.8	2352.1	769941.7	301.2				18.8	18.7	
MSCC	SRU100	7/16/2002	23	494.2	2622	754683.1	329.1	942.10	9854.80		18.3	18.7	
MSCC	SRU100	7/17/2002	0	492.9	2507.2	741751.1	309.3				17.9	17.9	
MSCC	SRU100	7/17/2002	1	492.6	2217.6	745978	275.1				17.9	17.9	
MSCC	SRU100	7/17/2002	2	494	2382.7	737883.9	292.4	876.80			17.9	17.9	
MSCC	SRU100	7/17/2002	3	493.2	2461.5	746723.1	305.7				18.1	18	
MSCC	SRU100	7/17/2002	4	492.3	2715	744561.7	336.2				18	18	
MSCC	SRU100	7/17/2002	5	490.8	2304.1	745362.9	285.6	927.50			17.9	18	
MSCC	SRU100	7/17/2002	6	492.8	2397.9	724507.4	288.9				17.4	16.8	
MSCC	SRU100	7/17/2002	7	482.7	2889.6	716785	344.4				16.9	16.8	
MSCC	SRU100	7/17/2002	8	488.3	2028.1	668339.2	225.4	858.70			16	16.8	
MSCC	SRU100	7/17/2002	9	498.3	2176.3	657768.1	238.1				16.1	16.4	
MSCC	SRU100	7/17/2002	10	492.5	2580.2	693209.9	297.4				16.7	16.4	
MSCC	SRU100	7/17/2002	11	486.4	1999.3	688504.1	228.9	764.40			16.4	16.4	
MSCC	SRU100	7/17/2002	12	488.5	2390.6	677406.6	269.3				16.2	16.1	

MSCC	SRU100	7/17/2002	13	491	2869	667056.8	318.3				16.1	16.1	
MSCC	SRU100	7/17/2002	14	488.4	2772.4	670138.8	309	896.60			16.1	16.1	
MSCC	SRU100	7/17/2002	15	484.6	2117.6	672348.9	236.8				16	15.9	
MSCC	SRU100	7/17/2002	16	485.1	2095.7	663307.8	231.2				15.8	15.9	
MSCC	SRU100	7/17/2002	17	486.8	2179.9	691827.6	250.8	718.80			16.5	15.9	
MSCC	SRU100	7/17/2002	18	488.6	2155.8	712612.1	255.5				17.1	16.9	
MSCC	SRU100	7/17/2002	19	486.8	2057.9	704473.1	241.1				16.8	16.9	
MSCC	SRU100	7/17/2002	20	491.9	2313.7	698187.4	268.6	765.20			16.9	16.9	
MSCC	SRU100	7/17/2002	21	493.9	2490.8	682748.9	282.8				16.6	16.6	
MSCC	SRU100	7/17/2002	22	499.9	2705	675777.6	304				16.6	16.6	
MSCC	SRU100	7/17/2002	23	483.9	2503.5	728121.7	303.1	889.90	6697.90		17.3	16.6	
MSCC	SRU100	7/18/2002	0	484.9	2717.5	715659.7	323.4				17	17.5	
MSCC	SRU100	7/18/2002	1	489.1	2964.2	735589.3	362.6				17.7	17.5	
MSCC	SRU100	7/18/2002	2	489.4	2863.2	740815.4	352.7	1038.70			17.8	17.5	
MSCC	SRU100	7/18/2002	3	490.6	2864.2	743730.8	354.2				17.9	17.9	
MSCC	SRU100	7/18/2002	4	495.2	2993.1	733496.3	365.1				17.9	17.9	
MSCC	SRU100	7/18/2002	5	491.6	2821.7	736137.4	345.4	1064.70			17.8	17.9	
MSCC	SRU100	7/18/2002	6	494.7	3002.9	727153.4	363.1				17.6	17.6	
MSCC	SRU100	7/18/2002	7	493.3	2767.7	723130.3	332.8				17.5	17.6	
MSCC	SRU100	7/18/2002	8	496.3	2727.7	709777.5	322	1017.90			17.3	17.6	
MSCC	SRU100	7/18/2002	9	494.9	2541.3	710461.8	300.2				17.3	17.1	
MSCC	SRU100	7/18/2002	10	495.5	2574.1	702288.6	300.6				17.1	17.1	
MSCC	SRU100	7/18/2002	11	495.3	2547.5	693099	293.6	894.40			16.9	17.1	
MSCC	SRU100	7/18/2002	12	497.5	2553.7	699170.8	296.9				17.1	17.1	
MSCC	SRU100	7/18/2002	13	495.2	2433.9	703951	284.9				17.2	17.1	
MSCC	SRU100	7/18/2002	14	485.4	2157.4	724100.3	259.8	841.60			17.3	17.1	
MSCC	SRU100	7/18/2002	15	483.8	2203	715353.7	262.1				17	17.2	
MSCC	SRU100	7/18/2002	16	491.8	2461.7	714433.6	292.5				17.3	17.2	
MSCC	SRU100	7/18/2002	17	491.8	2339.9	716181.3	278.7	833.30			17.4	17.2	
MSCC	SRU100	7/18/2002	18	492.6	2347.7	713766.5	278.7				17.3	17.4	
MSCC	SRU100	7/18/2002	19	488.3	2200.7	727698.8	266.3				17.5	17.4	
MSCC	SRU100	7/18/2002	20	489.3	2432.3	736298	297.8	842.80			17.8	17.4	
MSCC	SRU100	7/18/2002	21	486	2294.1	746506.1	284.8				17.9	17.9	
MSCC	SRU100	7/18/2002	22	488.7	2408.9	744817.3	298.4				18	17.9	
MSCC	SRU100	7/18/2002	23	488.7	2361.8	746426	293.2	876.40	7409.80		18	17.9	
MSCC	SRU100	7/19/2002	0	490.1	2486.3	747978.3	309.3				18.1	18.2	
MSCC	SRU100	7/19/2002	1	486.7	2379.6	758954.2	300.3				18.2	18.2	

MSCC	SRU100	7/19/2002	2	487	2373.2	755856.4	298.3	907.90			18.2	18.2	
MSCC	SRU100	7/19/2002	3	483.3	2225.8	767494.3	284.1				18.3	18.2	
MSCC	SRU100	7/19/2002	4	485.6	2345.4	754751	294.4				18.1	18.2	
MSCC	SRU100	7/19/2002	5	485	2346.7	752803.4	293.8	872.30			18	18.2	
MSCC	SRU100	7/19/2002	6	488.1	2521.7	752324.3	315.5				18	18	
MSCC	SRU100	7/19/2002	7	487.2	2359	748510.9	293.6				18	18	
MSCC	SRU100	7/19/2002	8	489.9	2392.5	741090.3	294.9	904.00			17.9	18	
MSCC	SRU100	7/19/2002	9	487.9	2285.3	732313.1	278.3				17.7	17.5	
MSCC	SRU100	7/19/2002	10	494.4	2546.8	712586.8	301.8				17.4	17.5	
MSCC	SRU100	7/19/2002	11	493.8	2418.5	705477.9	283.7	863.80			17.3	17.5	
MSCC	SRU100	7/19/2002	12	500.3	2670.6	687253.3	305.2				17.1	17.3	
MSCC	SRU100	7/19/2002	13	491.2	2350.5	722472.4	282.4				17.6	17.3	
MSCC	SRU100	7/19/2002	14	484.7	2145.5	723709.9	258.2	845.80			17.4	17.3	
MSCC	SRU100	7/19/2002	15	490.4	2188.1	728596.9	265.1				17.7	17.8	
MSCC	SRU100	7/19/2002	16	505.1	2834.8	709994.9	334.7				17.8	17.8	
MSCC	SRU100	7/19/2002	17	493.8	2439	780831.2	316.7	916.50			19.1	17.8	
MSCC	SRU100	7/19/2002	18	491.8	2246.6	764198.6	285.5				18.6	18.8	
MSCC	SRU100	7/19/2002	19	491.1	2271.9	782576.1	295.7				19	18.8	
MSCC	SRU100	7/19/2002	20	493.3	2375.4	785515.4	310.3	891.50			19.1	18.8	
MSCC	SRU100	7/19/2002	21	490.6	2179.2	789833.1	286.2				19.1	19.2	
MSCC	SRU100	7/19/2002	22	493.8	2334.4	792672.4	307.7				19.3	19.2	
MSCC	SRU100	7/19/2002	23	491.3	2136.7	788189.1	280.1	874.00	7075.80		19.1	19.2	
MSCC	SRU100	7/20/2002	0	486.2	2061.5	791217.2	271.2				19	18.8	
MSCC	SRU100	7/20/2002	1	485.6	2197.2	788320.9	288				18.9	18.8	
MSCC	SRU100	7/20/2002	2	488.5	2469.9	763153.1	313.5	872.70			18.4	18.8	
MSCC	SRU100	7/20/2002	3	500	2803.1	741688.4	345.7				18.4	18.3	
MSCC	SRU100	7/20/2002	4	496.7	2567.2	744406.2	317.8				18.3	18.3	
MSCC	SRU100	7/20/2002	5	499.2	2664	747236.5	331	994.50			18.4	18.3	
MSCC	SRU100	7/20/2002	6	502.7	2923.4	742781.3	361.1				18.4	18.2	
MSCC	SRU100	7/20/2002	7	496.7	2508.6	749503.1	312.7				18.3	18.2	
MSCC	SRU100	7/20/2002	8	503.5	2549	718785.3	304.7	978.50			17.9	18.2	
MSCC	SRU100	7/20/2002	9	511.4	2962.8	729733	359.6				18.4	18.6	
MSCC	SRU100	7/20/2002	10	498.9	2873.5	766181.8	366.1				18.8	18.6	
MSCC	SRU100	7/20/2002	11	494.6	2537.5	757236	319.5	1045.20			18.4	18.6	
MSCC	SRU100	7/20/2002	12	491	2395.7	783539.8	312.2				18.9	18.9	
MSCC	SRU100	7/20/2002	13	487	2340.3	789721.1	307.4				18.9	18.9	
MSCC	SRU100	7/20/2002	14	487.6	2342.1	783432.8	305.1	924.70			18.8	18.9	

MSCC	SRU100	7/20/2002	15	486.9	2260.6	776372.5	291.9				18.6	18.6	
MSCC	SRU100	7/20/2002	16	488.7	2323.9	777946.4	300.6				18.7	18.6	
MSCC	SRU100	7/20/2002	17	489.3	2511.1	787523.4	328.9	921.40			18.9	18.6	
MSCC	SRU100	7/20/2002	18	483.9	2430.6	816475.9	330				19.4	19.3	
MSCC	SRU100	7/20/2002	19	484.2	2336.1	814185.8	316.3				19.3	19.3	
MSCC	SRU100	7/20/2002	20	491.4	2452.9	778481.1	317.6	963.90			18.8	19.3	
MSCC	SRU100	7/20/2002	21	488.9	2452.3	775875.2	316.4				18.6	18.4	
MSCC	SRU100	7/20/2002	22	480.3	2126.3	775882.4	274.4				18.2	18.4	
MSCC	SRU100	7/20/2002	23	486.4	2359.4	753844.8	295.8	886.60	7587.50		18	18.4	
MSCC	SRU100	7/21/2002	0	490.5	2555.5	742309	315.5				17.9	17.8	
MSCC	SRU100	7/21/2002	1	492.9	2585.8	734441.6	315.8				17.8	17.8	
MSCC	SRU100	7/21/2002	2	496.7	2718.6	725562.1	328	959.30			17.7	17.8	
MSCC	SRU100	7/21/2002	3	486.5	2397.6	757555.5	302.1				18.1	17.9	
MSCC	SRU100	7/21/2002	4	492.9	2577.6	732322.8	313.9				17.7	17.9	
MSCC	SRU100	7/21/2002	5	492.7	2575.9	737669.1	316	932.00			17.8	17.9	
MSCC	SRU100	7/21/2002	6	497.6	2796.6	721444.8	335.5				17.5	17.7	
MSCC	SRU100	7/21/2002	7	494.2	2753.6	743291.3	340.4				17.9	17.7	
MSCC	SRU100	7/21/2002	8	492.6	2470.5	735980.9	302.4	978.30			17.6	17.7	
MSCC	SRU100	7/21/2002	9	499.1	2733.3	737756.5	335.3				17.9	18	
MSCC	SRU100	7/21/2002	10	496	2569.4	751555.8	321.1				18.1	18	
MSCC	SRU100	7/21/2002	11	496.6	2511.6	749211.3	312.9	969.30			18.1	18	
MSCC	SRU100	7/21/2002	12	501.2	2747.6	747422.4	341.5				18.2	18.2	
MSCC	SRU100	7/21/2002	13	493.4	2642.4	768312.4	337.6				18.4	18.2	
MSCC	SRU100	7/21/2002	14	485.9	2278.3	762572.4	288.9	968.00			18	18.2	
MSCC	SRU100	7/21/2002	15	493.3	2471.9	757541.5	311.4				18.2	18.2	
MSCC	SRU100	7/21/2002	16	493.8	2521.2	760263.8	318.8				18.3	18.2	
MSCC	SRU100	7/21/2002	17	487.5	2257	777922	292	922.20			18.4	18.2	
MSCC	SRU100	7/21/2002	18	482	2045.8	786500.2	267.6				18.4	18.1	
MSCC	SRU100	7/21/2002	19	485	2241.4	767192.8	286				18	18.1	
MSCC	SRU100	7/21/2002	20	488.6	2403.8	756181.1	302.3	855.90			17.9	18.1	
MSCC	SRU100	7/21/2002	21	488.5	2432.6	762519.6	308.5				18	17.8	
MSCC	SRU100	7/21/2002	22	490.5	2490.8	740749.9	306.8				17.6	17.8	
MSCC	SRU100	7/21/2002	23	494.4	2681.1	752490.9	335.5	950.80	7535.80		18	17.8	
MSCC	SRU100	7/22/2002	0	483.5	2361	767647.4	301.4				17.9	17.6	
MSCC	SRU100	7/22/2002	1	485.5	2374.9	740723.9	292.6				17.4	17.6	
MSCC	SRU100	7/22/2002	2	499	2560.9	711148.3	302.9	896.90			17.2	17.6	
MSCC	SRU100	7/22/2002	3	496.4	2451.1	727292.5	296.5				17.5	17.4	

MSCC	SRU100	7/22/2002	4	496.1	2507.1	720761.9	300.5				17.3	17.4	
MSCC	SRU100	7/22/2002	5	497.3	2558.6	727655.9	309.6	906.60			17.5	17.4	
MSCC	SRU100	7/22/2002	6	500.4	2793.5	732057.9	340.1				17.6	17.8	
MSCC	SRU100	7/22/2002	7	496.6	2630.4	746232	326.4				17.9	17.8	
MSCC	SRU100	7/22/2002	8	493.4	2514.5	762939.9	319	985.50			18.2	17.8	
MSCC	SRU100	7/22/2002	9	499.1	2673.9	760591.8	338.2				18.4	18.3	
MSCC	SRU100	7/22/2002	10	502.2	2839.9	750604.3	354.5				18.3	18.3	
MSCC	SRU100	7/22/2002	11	498.8	2756.3	768273.5	352.2	1044.90			18.6	18.3	
MSCC	SRU100	7/22/2002	12	493.2	2567.9	773720.1	330.4				18.5	18.4	
MSCC	SRU100	7/22/2002	13	489.6	2482.2	777274.6	320.9				18.5	18.4	
MSCC	SRU100	7/22/2002	14	492.3	2593	760982.3	328.2	979.50			18.2	18.4	
MSCC	SRU100	7/22/2002	15	496.7	2744	752641.4	343.5				18.2	18.5	
MSCC	SRU100	7/22/2002	16	488.3	2450.4	788157.3	321.2				18.7	18.5	
MSCC	SRU100	7/22/2002	17	490.3	2410.3	792555	317.7	982.40			18.9	18.5	
MSCC	SRU100	7/22/2002	18	490.6	2381.6	791387.3	313.4				18.9	18.8	
MSCC	SRU100	7/22/2002	19	493.7	2363.8	781097.3	307				18.8	18.8	
MSCC	SRU100	7/22/2002	20	493	2357.7	779777.6	305.7	926.10			18.7	18.8	
MSCC	SRU100	7/22/2002	21	488.2	2198.5	774356.4	283.1				18.4	18.3	
MSCC	SRU100	7/22/2002	22	493.3	2420.1	759145.8	305.5				18.3	18.3	
MSCC	SRU100	7/22/2002	23	495.8	2500.9	748298	311.2	899.80	7621.70		18.1	18.3	
MSCC	SRU100	7/23/2002	0	498.1	2551.7	742269.8	315				18	18.1	
MSCC	SRU100	7/23/2002	1	495.4	2564.3	753518.7	321.3				18.2	18.1	
MSCC	SRU100	7/23/2002	2	494.9	2585.1	753941.6	324.1	960.40			18.2	18.1	
MSCC	SRU100	7/23/2002	3	497.6	2751.7	742363.8	339.7				18.1	18.1	
MSCC	SRU100	7/23/2002	4	498.2	2680.9	741626.3	330.6				18.1	18.1	
MSCC	SRU100	7/23/2002	5	498	2755.3	753248.4	345.1	1015.40			18.3	18.1	
MSCC	SRU100	7/23/2002	6	496.6	2775.8	752163.5	347.2				18.2	18.1	
MSCC	SRU100	7/23/2002	7	500.7	2750.8	741579.5	339.2				18.1	18.1	
MSCC	SRU100	7/23/2002	8	505.6	3660.9	751348.4	457.4	1143.80			18.6	18.1	
MSCC	SRU100	7/23/2002	9	501	3703.5	802097.4	494				19.7	19.2	
MSCC	SRU100	7/23/2002	10	496.9	2934.9	773438.3	377.5				18.8	19.2	
MSCC	SRU100	7/23/2002	11	498.3	2754.5	761143.1	348.7	1220.20			18.6	19.2	
MSCC	SRU100	7/23/2002	12	503.1	2716.3	747296.8	337.6				18.4	18.5	
MSCC	SRU100	7/23/2002	13	518.2	3452.1	726360.4	417				18.6	18.5	
MSCC	SRU100	7/23/2002	14	521.3	3428.2	728571.3	415.4	1170.00			18.8	18.5	
MSCC	SRU100	7/23/2002	15	512.2	2872.8	736400.7	351.8				18.6	18.7	
MSCC	SRU100	7/23/2002	16	508.6	2884.5	747779.2	358.7				18.7	18.7	

MSCC	SRU100	7/23/2002	17	505.4	2923.3	753059.1	366.1	1076.60			18.8	18.7	
MSCC	SRU100	7/23/2002	18	500.8	2886.1	778036.4	373.4				19.2	19.1	
MSCC	SRU100	7/23/2002	19	505.6	3004.7	767842.8	383.7				19.1	19.1	
MSCC	SRU100	7/23/2002	20	500.5	2823.1	791238.3	371.5	1128.60			19.4	19.1	
MSCC	SRU100	7/23/2002	21	497.8	2702.5	787708	354				19.2	18.9	
MSCC	SRU100	7/23/2002	22	499.2	2724.9	762861.6	345.7				18.6	18.9	
MSCC	SRU100	7/23/2002	23	508	3046.3	744121.3	377	1076.70	8791.70		18.5	18.9	
MSCC	SRU100	7/24/2002	0	514.4	3225.4	744405.4	399.3				18.8	18.8	
MSCC	SRU100	7/24/2002	1	512	3123.3	749877.2	389.5				18.8	18.8	
MSCC	SRU100	7/24/2002	2	505.8	3030.1	752892.9	379.4	1168.20			18.7	18.8	
MSCC	SRU100	7/24/2002	3	502.2	2917.5	748591.4	363.2				18.4	18.5	
MSCC	SRU100	7/24/2002	4	505.5	3038.4	746142.8	377				18.5	18.5	
MSCC	SRU100	7/24/2002	5	507.9	3152.3	748749.9	392.5	1132.70			18.7	18.5	
MSCC	SRU100	7/24/2002	6	515	3729.1	754013.3	467.6				19	19	
MSCC	SRU100	7/24/2002	7	519.3	3407.9	745056.5	422.3				19	19	
MSCC	SRU100	7/24/2002	8	520.9	3257.3	733190.1	397.2	1287.10			18.8	19	
MSCC	SRU100	7/24/2002	9	521.5	3127.6	727098.4	378.2				18.6	20	
MSCC	SRU100	7/24/2002	10	517.7	3870.1	787344.1	506.7				20	20	
MSCC	SRU100	7/24/2002	11	524.5	3398.8	773655.7	437.3	1322.20			20	20	
MSCC	SRU100	7/24/2002	12	526.9	3701.2	768675.1	473.1				19.9	20.8	
MSCC	SRU100	7/24/2002	13	498.9	3305.1	889380.4	488.8				21.7	20.8	
MSCC	SRU100	7/24/2002	14	495.1	2894.8	833012	401	1362.90			20.2	20.8	
MSCC	SRU100	7/24/2002	15	507.7	3021.9	773381.1	388.7				19.3	19.1	
MSCC	SRU100	7/24/2002	16	524	3288.7	730444	399.5				18.9	19.1	
MSCC	SRU100	7/24/2002	17	518.9	3263.4	759312.1	412.1	1200.30			19.4	19.1	
MSCC	SRU100	7/24/2002	18	517.6	3270	763013.6	414.9				19.5	19.6	
MSCC	SRU100	7/24/2002	19	521.4	3426.3	768655.9	438				19.8	19.6	
MSCC	SRU100	7/24/2002	20	518.6	3303.2	772628.8	424.4	1277.30			19.7	19.6	
MSCC	SRU100	7/24/2002	21	521.4	3401.7	774844.8	438.3				19.8	19.9	
MSCC	SRU100	7/24/2002	22	522.3	3417.8	774909.4	440.4				19.9	19.9	
MSCC	SRU100	7/24/2002	23	523.2	3355.1	778840.2	434.6	1313.30	10064.00		20	19.9	
MSCC	SRU100	7/25/2002	0	522.3	3323.2	779392.3	430.7				20	19.9	
MSCC	SRU100	7/25/2002	1	517	3045.8	779619.4	394.9				19.8	19.9	
MSCC	SRU100	7/25/2002	2	514.3	3046.5	781758.8	396.1	1221.70			19.8	19.9	
MSCC	SRU100	7/25/2002	3	515.2	3204.1	782640.7	417				19.8	20	
MSCC	SRU100	7/25/2002	4	517.3	3228.7	774387.9	415.8				19.7	20	
MSCC	SRU100	7/25/2002	5	524.1	3372.2	786247	440.9	1273.70			20.3	20	

MSCC	SRU100	7/25/2002	6	525.3	3438.3	791147.6	452.4				20.4	20.1	
MSCC	SRU100	7/25/2002	7	539.8	3664.3	742968.6	452.7				19.8	20.1	
MSCC	SRU100	7/25/2002	8	541.2	3662.3	752667.4	458.4	1363.50			20.2	20.1	
MSCC	SRU100	7/25/2002	9	549.5	3710.5	718346.6	443.3				19.6	19.5	
MSCC	SRU100	7/25/2002	10	533.5	3416.5	751130.6	426.8				19.8	19.5	
MSCC	SRU100	7/25/2002	11	547.7	3599.2	704505.8	421.7	1291.80			19.2	19.5	
MSCC	SRU100	7/25/2002	12	539.6	3543.4	731462.1	431				19.6	19.9	
MSCC	SRU100	7/25/2002	13	521.3	3403.6	776247.3	439.4				20	19.9	
MSCC	SRU100	7/25/2002	14	510.3	3237.7	801371.6	431.5	1301.90			20.2	19.9	
MSCC	SRU100	7/25/2002	15	508.9	3089.5	798166.8	410.1				20.1	19.9	
MSCC	SRU100	7/25/2002	16	522.2	6383.9	763591.8	810.7				19.8	19.9	
MSCC	SRU100	7/25/2002	17	553.3	6026.3	774026.5	775.7	1996.50			21.4	19.9	
MSCC	SRU100	7/25/2002	18	553.6	4711.4	779383.9	610.7				21.4	21.2	
MSCC	SRU100	7/25/2002	19	537.9	3465.2	786852.6	453.4				21	21.2	
MSCC	SRU100	7/25/2002	20	531.7	3443	795672.6	455.6	1519.70			21	21.2	
MSCC	SRU100	7/25/2002	21	517.5	3176.1	798398.9	421.7				20.5	20.5	
MSCC	SRU100	7/25/2002	22	516.7	3292.5	798261.6	437.1				20.4	20.5	
MSCC	SRU100	7/25/2002	23	515.9	3247.2	795539	429.6	1288.40	11257.20		20.4	20.5	
MSCC	SRU100	7/26/2002	0	517.5	3249.1	790426.5	427.1				20.3	20.3	
MSCC	SRU100	7/26/2002	1	514.4	3137.3	797621.1	416.1				20.4	20.3	
MSCC	SRU100	7/26/2002	2	511.9	3066.1	799343	407.6	1250.80			20.3	20.3	
MSCC	SRU100	7/26/2002	3	508.8	3056.8	805472.5	409.5				20.3	20.3	
MSCC	SRU100	7/26/2002	4	508.6	3107.4	805820.6	416.4				20.3	20.3	
MSCC	SRU100	7/26/2002	5	508.6	3136.2	802970.4	418.8	1244.70			20.2	20.3	
MSCC	SRU100	7/26/2002	6	508.9	3236.3	809152.8	435.5				20.3	20.4	
MSCC	SRU100	7/26/2002	7	514.1	3367.2	803951.3	450.2				20.5	20.4	
MSCC	SRU100	7/26/2002	8	515.6	3253.6	791723.6	428.4	1314.10			20.3	20.4	
MSCC	SRU100	7/26/2002	9	515.1	3087.8	784669.4	402.9				20.1	20.1	
MSCC	SRU100	7/26/2002	10	517.3	3231.8	779154.7	418.8				20.1	20.1	
MSCC	SRU100	7/26/2002	11	535.8	3659.4	720621.4	438.5	1260.20			19.3	20.1	
MSCC	SRU100	7/26/2002	12	538	3619.3	721288.3	434.1				19.4	19.4	
MSCC	SRU100	7/26/2002	13	526.4	3353.5	736870.6	410.9				19.4	19.4	
MSCC	SRU100	7/26/2002	14	510.8	3234.2	774317.6	416.5	1261.50			19.8	19.4	
MSCC	SRU100	7/26/2002	15	512.4	3233.1	774259.3	416.3				19.8	19.8	
MSCC	SRU100	7/26/2002	16	508.8	3197.9	774186.7	411.7				19.7	19.8	
MSCC	SRU100	7/26/2002	17	511.3	3388.4	783392.8	441.4	1269.40			20	19.8	
MSCC	SRU100	7/26/2002	18	512.1	3420.9	795292	452.4				20.3	20.1	

MSCC	SRU100	7/26/2002	19	514.5	3531.5	792650	465.5				20.4	20.1	
MSCC	SRU100	7/26/2002	20	528.9	3528.9	739357.7	433.9	1351.80			19.6	20.1	
MSCC	SRU100	7/26/2002	21	531.1	3687.6	746187.6	457.6				19.9	19.9	
MSCC	SRU100	7/26/2002	22	526.3	3472.5	760254.9	439				20	19.9	
MSCC	SRU100	7/26/2002	23	505.8	3122.5	809889.8	420.5	1317.10	10269.60		20.4	19.9	
MSCC	SRU100	7/27/2002	0	513.2	3145.6	783923.9	410.1				20.1	19.8	
MSCC	SRU100	7/27/2002	1	526.9	3365	742586.3	415.5				19.6	19.8	
MSCC	SRU100	7/27/2002	2	528.1	3405.8	744048.4	421.4	1247.00			19.7	19.8	
MSCC	SRU100	7/27/2002	3	509.4	3096	795763.6	409.7				20.2	20.2	
MSCC	SRU100	7/27/2002	4	501.2	2890.7	810548.8	389.6				20.2	20.2	
MSCC	SRU100	7/27/2002	5	500.5	2858.3	811182.3	385.6	1184.90			20.2	20.2	
MSCC	SRU100	7/27/2002	6	505.5	3228.7	808185.7	433.9				20.2	20.2	
MSCC	SRU100	7/27/2002	7	502.3	3034.8	807914.9	407.7				20.1	20.2	
MSCC	SRU100	7/27/2002	8	522.4	3521.7	755818.7	442.7	1284.30			19.7	20.2	
MSCC	SRU100	7/27/2002	9	534.3	3663.8	741537.9	451.8				19.8	19.8	
MSCC	SRU100	7/27/2002	10	539	3737.6	736587.8	457.8				19.8	19.8	
MSCC	SRU100	7/27/2002	11	537.7	3533.7	728721.8	428.2	1337.80			19.6	19.8	
MSCC	SRU100	7/27/2002	12	542.1	3566.6	722774.1	428.7				19.7	19.7	
MSCC	SRU100	7/27/2002	13	541	3653.2	721140.6	438.1				19.6	19.7	
MSCC	SRU100	7/27/2002	14	519	3293.6	766489.8	419.8	1286.60			19.8	19.7	
MSCC	SRU100	7/27/2002	15	509.5	3182.3	789615.1	417.9				19.9	19.8	
MSCC	SRU100	7/27/2002	16	516.1	3264.7	766870.3	416.3				19.7	19.8	
MSCC	SRU100	7/27/2002	17	523.8	3416.6	741268	421.2	1255.40			19.3	19.8	
MSCC	SRU100	7/27/2002	18	527.6	3566.4	744254.6	441.4				19.6	19.6	
MSCC	SRU100	7/27/2002	19	529.1	3624.7	743417.6	448.1				19.6	19.6	
MSCC	SRU100	7/27/2002	20	531.3	3582.1	744506.8	443.5	1333.00			19.7	19.6	
MSCC	SRU100	7/27/2002	21	532.1	3633.7	747650.3	451.8				19.8	19.8	
MSCC	SRU100	7/27/2002	22	530.8	3605.3	748695.6	448.9				19.8	19.8	
MSCC	SRU100	7/27/2002	23	530.9	3633.1	749031.3	452.6	1353.30	10282.30		19.8	19.8	
MSCC	SRU100	7/28/2002	0	531.3	3631.7	748157.6	451.9				19.8	19.8	
MSCC	SRU100	7/28/2002	1	530	3604.8	751748.3	450.7				19.8	19.8	
MSCC	SRU100	7/28/2002	2	529.4	3633.8	751861.1	454.4	1357.00			19.8	19.8	
MSCC	SRU100	7/28/2002	3	528.2	3598.5	749871.4	448.7				19.7	19.7	
MSCC	SRU100	7/28/2002	4	528.1	3549.7	751629.1	443.7				19.8	19.7	
MSCC	SRU100	7/28/2002	5	526.8	3520.3	753830.7	441.3	1333.70			19.7	19.7	
MSCC	SRU100	7/28/2002	6	526.7	3664.4	751507.8	458				19.6	19.4	
MSCC	SRU100	7/28/2002	7	525.3	3428.9	741303.4	422.7				19.3	19.4	

MSCC	SRU100	7/28/2002	8	528.4	3416.7	739892	420.4	1301.10			19.4	19.4	
MSCC	SRU100	7/28/2002	9	534.5	3548	735855.3	434.2				19.6	19.4	
MSCC	SRU100	7/28/2002	10	537.1	3611.1	725961.1	436				19.4	19.4	
MSCC	SRU100	7/28/2002	11	533.7	3455.6	719984.6	413.8	1284.00			19.1	19.4	
MSCC	SRU100	7/28/2002	12	534.5	3498	714636.6	415.7				19	18.9	
MSCC	SRU100	7/28/2002	13	532.6	3585.7	708697.2	422.6				18.8	18.9	
MSCC	SRU100	7/28/2002	14	532.6	3603.2	708258.9	424.4	1262.70			18.8	18.9	
MSCC	SRU100	7/28/2002	15	525.9	3500	728715.3	424.1				19.1	19.2	
MSCC	SRU100	7/28/2002	16	512	3359.3	760976	425.1				19.4	19.2	
MSCC	SRU100	7/28/2002	17	513.7	3278.9	762268.3	415.6	1264.80			19.5	19.2	
MSCC	SRU100	7/28/2002	18	534.4	3625.4	702059.7	423.3				18.7	19.2	
MSCC	SRU100	7/28/2002	19	521	3440.9	757455.5	433.4				19.7	19.2	
MSCC	SRU100	7/28/2002	20	519.3	3268.9	753610.8	409.7	1266.40			19.5	19.2	
MSCC	SRU100	7/28/2002	21	531.8	3437.7	721330.6	412.4				19.1	19.1	
MSCC	SRU100	7/28/2002	22	536.3	3571.7	717868.8	426.4				19.2	19.1	
MSCC	SRU100	7/28/2002	23	533.1	3421.8	724737.2	412.4	1251.20	10320.90		19.2	19.1	
MSCC	SRU100	7/29/2002	0	533.2	3414.8	732418.9	415.9				19.4	19.7	
MSCC	SRU100	7/29/2002	1	513.5	3145	786042.6	411.1				20	19.7	
MSCC	SRU100	7/29/2002	2	516.7	3209.4	793432.4	423.5	1250.50			20.3	19.7	
MSCC	SRU100	7/29/2002	3	512.1	3017.1	791129.3	396.9				20.1	19.7	
MSCC	SRU100	7/29/2002	4	518.7	3238	775528.4	417.6				19.9	19.7	
MSCC	SRU100	7/29/2002	5	527.3	3384.9	733391	412.8	1227.30			19.2	19.7	
MSCC	SRU100	7/29/2002	6	528.9	3600.3	733443.4	439.1				19.2	19.6	
MSCC	SRU100	7/29/2002	7	519.1	3362.2	777579.8	434.8				20	19.6	
MSCC	SRU100	7/29/2002	8	517.5	3216.9	786880.5	421	1294.90			20.2	19.6	
MSCC	SRU100	7/29/2002	9	535.2	3392	725248.7	409.1				19.3	19.4	
MSCC	SRU100	7/29/2002	10	541.2	3605.4	716743.9	429.7				19.4	19.4	
MSCC	SRU100	7/29/2002	11	547.4	3748.5	714725.6	445.5	1284.30			19.5	19.4	
MSCC	SRU100	7/29/2002	12	550	3839.9	704099.5	449.6				19.4	19.2	
MSCC	SRU100	7/29/2002	13	544.7	3699.6	700100.9	430.7				19.1	19.2	
MSCC	SRU100	7/29/2002	14	541.4	3594.6	688249.2	411.4	1291.70			18.7	19.2	
MSCC	SRU100	7/29/2002	15	543	3800.6	685805.7	433.5				18.6	19	
MSCC	SRU100	7/29/2002	16	517.5	3316.7	748571.1	412.9				19.3	19	
MSCC	SRU100	7/29/2002	17	515.2	3184.7	746367.1	395.3	1241.70			19.1	19	
MSCC	SRU100	7/29/2002	18	519.3	3350.4	748402.8	417				19.3	19.4	
MSCC	SRU100	7/29/2002	19	518.4	3303.7	753946.9	414.2				19.4	19.4	
MSCC	SRU100	7/29/2002	20	516.4	3145.9	763739.9	399.6	1230.80			19.5	19.4	

MSCC	SRU100	7/29/2002	21	522.4	3286.5	741534.8	405.3				19.2	19.3	
MSCC	SRU100	7/29/2002	22	529.6	3392.5	728854	411.2				19.1	19.3	
MSCC	SRU100	7/29/2002	23	533.6	3624.9	736127.1	443.8	1260.30	10081.50		19.4	19.3	
MSCC	SRU100	7/30/2002	0	535.7	3504.6	732791.4	427.1				19.4	19.5	
MSCC	SRU100	7/30/2002	1	533.5	3402.4	742025.1	419.9				19.6	19.5	
MSCC	SRU100	7/30/2002	2	528.4	3346.5	747705.3	416.1	1263.10			19.5	19.5	
MSCC	SRU100	7/30/2002	3	524.2	3223.5	743327.9	398.5				19.3	19.5	
MSCC	SRU100	7/30/2002	4	529.5	3453.5	752245.7	432				19.7	19.5	
MSCC	SRU100	7/30/2002	5	533.5	3558.2	755020.8	446.8	1277.30			19.9	19.5	
MSCC	SRU100	7/30/2002	6	534.2	3666.8	754176.4	459.9				19.8	19.8	
MSCC	SRU100	7/30/2002	7	536.2	3506	743702.2	433.6				19.7	19.8	
MSCC	SRU100	7/30/2002	8	545.5	3707.1	737885.9	454.9	1348.40			20	19.8	
MSCC	SRU100	7/30/2002	9	546.2	3765.5	738481.7	462.4				20.1	19.6	
MSCC	SRU100	7/30/2002	10	538.3	3822.8	715674.5	455				19.2	19.6	
MSCC	SRU100	7/30/2002	11	537	4122.8	737172.1	505.4	1422.80			19.7	19.6	
MSCC	SRU100	7/30/2002	12	523.2	3812.7	730601.8	463.2				19	19	
MSCC	SRU100	7/30/2002	13	521	3693.8	732985.8	450.3				19	19	
MSCC	SRU100	7/30/2002	14	512.2	3465	727913.3	419.4	1332.90			18.5	19	
MSCC	SRU100	7/30/2002	15	510	3275.5	723443.8	394.1				18.4	18.2	
MSCC	SRU100	7/30/2002	16	510.4	3531.6	710562	417.3				18.1	18.2	
MSCC	SRU100	7/30/2002	17	509.6	3481.6	715555.4	414.3	1225.70			18.2	18.2	
MSCC	SRU100	7/30/2002	18	500.4	3154.6	722542.2	379.1				18	18.2	
MSCC	SRU100	7/30/2002	19	496.5	3142.8	747726.1	390.8				18.4	18.2	
MSCC	SRU100	7/30/2002	20	503.7	3214.3	736098.9	393.5	1163.40			18.5	18.2	
MSCC	SRU100	7/30/2002	21	526.5	3479.4	668006.1	386.5				17.6	17.6	
MSCC	SRU100	7/30/2002	22	532.4	3605.5	663398.6	397.8				17.7	17.6	
MSCC	SRU100	7/30/2002	23	530.2	3651	670718.6	407.2	1191.50	10225.10		17.8	17.6	
MSCC	SRU100	7/31/2002	0	527.8	3653.8	675089.8	410.2				17.8	17.9	
MSCC	SRU100	7/31/2002	1	527.4	3582.4	682826.3	406.8				18	17.9	
MSCC	SRU100	7/31/2002	2	534.9	3842	688882.9	440.1	1257.10			18.4	17.9	
MSCC	SRU100	7/31/2002	3	521.7	3789.6	732341.8	461.5				19.1	18.8	
MSCC	SRU100	7/31/2002	4	502.5	3313.5	739388.1	407.4				18.5	18.8	
MSCC	SRU100	7/31/2002	5	504.8	3299.2	740152.6	406.1	1275.00			18.6	18.8	
MSCC	SRU100	7/31/2002	6	526.8	3895.6	692343.3	448.5				18.1	18.2	
MSCC	SRU100	7/31/2002	7	531.7	3870.1	686322.6	441.7				18.3	18.2	
MSCC	SRU100	7/31/2002	8	537.6	3999.2	682758.4	454.1	1344.30			18.4	18.2	
MSCC	SRU100	7/31/2002	9	544.6	3928.8	674556.4	440.7				18.4	18.3	

MSCC	SRU100	7/31/2002	10	546.6	4033.8	663955.4	445.4				18.2	18.3	
MSCC	SRU100	7/31/2002	11	542.1	4023.2	685294.1	458.5	1344.60			18.7	18.3	
MSCC	SRU100	7/31/2002	12	532.1	3767.7	682962.6	427.9				18.2	18.2	
MSCC	SRU100	7/31/2002	13	535.6	3990.8	676866.1	449.2				18.2	18.2	
MSCC	SRU100	7/31/2002	14	513.8	3680.5	733767.9	449.1	1326.20			18.8	18.2	
MSCC	SRU100	7/31/2002	15	498.2	3129	750985.9	390.8				18.6	18.6	
MSCC	SRU100	7/31/2002	16	496.1	3160.9	758760.4	398.8				18.6	18.6	
MSCC	SRU100	7/31/2002	17	500.2	3256.9	744845.8	403.4	1193.00			18.4	18.6	
MSCC	SRU100	7/31/2002	18	509.8	3345.6	719931.6	400.6				18.1	18.2	
MSCC	SRU100	7/31/2002	19	512.4	3534.9	726798.3	427.2				18.3	18.2	
MSCC	SRU100	7/31/2002	20	513.9	3545.6	729346.3	430	1257.80			18.4	18.2	
MSCC	SRU100	7/31/2002	21	515.4	3528.6	722265.6	423.8				18.2	18.1	
MSCC	SRU100	7/31/2002	22	530.3	3826.6	694127	441.7				18	18.1	
MSCC	SRU100	7/31/2002	23	527.7	3696	699361.8	429.9	1295.40	10293.40		18	18.1	
MSCC	SRU100	8/1/2002	0	504.7	3344.4	756818.7	420.9				18.5	18.5	
MSCC	SRU100	8/1/2002	1	504.9	3311.4	758119.9	417.5				18.6	18.5	
MSCC	SRU100	8/1/2002	2	505.7	3334.3	755318.9	418.8	1257.20			18.5	18.5	
MSCC	SRU100	8/1/2002	3	515.1	3591.7	746697.8	446				18.7	18.6	
MSCC	SRU100	8/1/2002	4	530.3	3909.5	719739.8	467.9				18.5	18.6	
MSCC	SRU100	8/1/2002	5	525.6	3730.4	717134.6	444.9	1358.80			18.3	18.6	
MSCC	SRU100	8/1/2002	6	525.8	3799.7	718387.1	453.9				18.2	18.2	
MSCC	SRU100	8/1/2002	7	524.1	3652.1	716328.9	435.1				18.2	18.2	
MSCC	SRU100	8/1/2002	8	524.1	3682.1	713566.5	436.9	1325.90			18.1	18.2	
MSCC	SRU100	8/1/2002	9	525.3	3818.8	715455.9	454.4				18.2	18.2	
MSCC	SRU100	8/1/2002	10	525.5	3870.9	713237.5	459.1				18.2	18.2	
MSCC	SRU100	8/1/2002	11	527.3	3899.1	707792.4	458.9	1372.40			18.2	18.2	
MSCC	SRU100	8/1/2002	12	530.7	3979.3	697775.9	461.8				18.1	18.1	
MSCC	SRU100	8/1/2002	13	534.8	4057.5	694888.1	468.9				18.2	18.1	
MSCC	SRU100	8/1/2002	14	541	4500.5	691983.1	517.9	1448.60			18.4	18.1	
MSCC	SRU100	8/1/2002	15	537.4	4143	681582.3	469.6				18	18.3	
MSCC	SRU100	8/1/2002	16	543.3	4294.8	682275.1	487.3				18.3	18.3	
MSCC	SRU100	8/1/2002	17	525.8	4029.6	725438.4	486.1	1443.00			18.7	18.3	
MSCC	SRU100	8/1/2002	18	513.8	3590.2	738598.5	441				18.6	18.5	
MSCC	SRU100	8/1/2002	19	507.6	3182.7	740491.3	391.9				18.4	18.5	
MSCC	SRU100	8/1/2002	20	508.7	3280	742824.6	405.2	1238.10			18.5	18.5	
MSCC	SRU100	8/1/2002	21	510.2	3402.1	749099.3	423.8				18.7	18.8	
MSCC	SRU100	8/1/2002	22	514	3629	746270.3	450.4				18.8	18.8	

MSCC	SRU100	8/1/2002	23	524.9	3719.3	709286.5	438.7	1312.90	10756.90		18.4	18.8	
MSCC	SRU100	8/2/2002	0	509.3	3400.8	756603.6	427.9				19	18.8	
MSCC	SRU100	8/2/2002	1	505.1	3273	752691.7	409.7				18.7	18.8	
MSCC	SRU100	8/2/2002	2	515	3630.1	734141.6	443.2	1280.80			18.7	18.8	
MSCC	SRU100	8/2/2002	3	525.2	3802.1	706791.5	446.9				18.4	18.5	
MSCC	SRU100	8/2/2002	4	528.4	3852.5	710928.3	455.5				18.6	18.5	
MSCC	SRU100	8/2/2002	5	526.4	3699.8	706980.9	435	1337.40			18.4	18.5	
MSCC	SRU100	8/2/2002	6	526.2	3799.7	712641.6	450.3				18.5	18.2	
MSCC	SRU100	8/2/2002	7	525.3	3676.3	704858.1	430.9				18.4	18.2	
MSCC	SRU100	8/2/2002	8	520.6	3599.2	691560.3	413.9	1295.10			17.9	18.2	
MSCC	SRU100	8/2/2002	9	531	3880.5	694965	448.5				18.4	18.4	
MSCC	SRU100	8/2/2002	10	539.5	4150.1	686597.4	473.9				18.5	18.4	
MSCC	SRU100	8/2/2002	11	532.4	3800	679951.4	429.7	1352.10			18	18.4	
MSCC	SRU100	8/2/2002	12	538	3947.3	682440.5	448				18.3	18.2	
MSCC	SRU100	8/2/2002	13	538.1	3867.8	675944	434.8				18.2	18.2	
MSCC	SRU100	8/2/2002	14	538.8	3861.7	675008.1	433.5	1316.30			18.2	18.2	
MSCC	SRU100	8/2/2002	15	543.3	3898.1	667982.1	433				18.2	18.2	
MSCC	SRU100	8/2/2002	16	546.3	3939.7	665564.5	436.1				18.3	18.2	
MSCC	SRU100	8/2/2002	17	547.2	4133.5	671791.9	461.8	1330.90			18.5	18.2	
MSCC	SRU100	8/2/2002	18	535.4	4308.1	723980.5	518.7				19.5	18.7	
MSCC	SRU100	8/2/2002	19	532.3	3931.7	688341.1	450.1				18.4	18.7	
MSCC	SRU100	8/2/2002	20	513.4	3240.4	717761.3	386.8	1355.60			18.4	18.7	
MSCC	SRU100	8/2/2002	21	510.4	3211.2	737078.3	393.6				18.7	18.8	
MSCC	SRU100	8/2/2002	22	516.4	3273	732492	398.7				18.8	18.8	
MSCC	SRU100	8/2/2002	23	516	3254.6	739992.9	400.5	1192.80	10461.00		19	18.8	
MSCC	SRU100	8/3/2002	0	518.3	3381.9	743196.8	418				19.2	19.2	
MSCC	SRU100	8/3/2002	1	516.6	3404.3	746493.4	422.6				19.1	19.2	
MSCC	SRU100	8/3/2002	2	517	3357.1	748577.5	417.9	1258.50			19.2	19.2	
MSCC	SRU100	8/3/2002	3	523.7	3669.2	725148.8	442.5				18.8	18.6	
MSCC	SRU100	8/3/2002	4	532	3672.4	703810.3	429.8				18.5	18.6	
MSCC	SRU100	8/3/2002	5	530	3664.9	708327.8	431.7	1304.00			18.5	18.6	
MSCC	SRU100	8/3/2002	6	530.4	3843.6	715786.4	457.5				18.6	18.5	
MSCC	SRU100	8/3/2002	7	529.4	3709.6	713583.2	440.2				18.5	18.5	
MSCC	SRU100	8/3/2002	8	525.7	3429.4	704459.4	401.8	1299.50			18.1	18.5	
MSCC	SRU100	8/3/2002	9	526.7	3444.4	709626.3	406.5				18.3	18.3	
MSCC	SRU100	8/3/2002	10	528.2	3616.2	705837.6	424.5				18.2	18.3	
MSCC	SRU100	8/3/2002	11	529.8	3599.3	703296.9	421	1252.00			18.3	18.3	

MSCC	SRU100	8/3/2002	12	531.3	3767.6	695659.6	435.9				18.1	18.2	
MSCC	SRU100	8/3/2002	13	535.6	3922.9	696478.6	454.4				18.3	18.2	
MSCC	SRU100	8/3/2002	14	539.8	4106.7	694334.8	474.2	1364.50			18.4	18.2	
MSCC	SRU100	8/3/2002	15	540	4084.8	697146.5	473.6				18.5	18.4	
MSCC	SRU100	8/3/2002	16	539.6	3950.6	697076.4	458				18.5	18.4	
MSCC	SRU100	8/3/2002	17	533.5	3901.8	691154.7	448.5	1380.10			18.1	18.4	
MSCC	SRU100	8/3/2002	18	529.3	3650.7	694693.5	421.8				18	18.1	
MSCC	SRU100	8/3/2002	19	529.2	3745	703578	438.2				18.3	18.1	
MSCC	SRU100	8/3/2002	20	531.3	3698.5	697400.5	428.9	1288.90			18.2	18.1	
MSCC	SRU100	8/3/2002	21	534.6	3830.8	703848.6	448.4				18.5	18.6	
MSCC	SRU100	8/3/2002	22	534.8	3870.1	709839.9	456.9				18.7	18.6	
MSCC	SRU100	8/3/2002	23	540	4072.2	715131.1	484.3	1389.60	10537.10		19	18.6	
MSCC	SRU100	8/4/2002	0	532.9	3980.7	706903.2	468				18.5	18.5	
MSCC	SRU100	8/4/2002	1	534.8	3875.7	705187.9	454.5				18.5	18.5	
MSCC	SRU100	8/4/2002	2	533	3932.6	701279	458.6	1381.10			18.4	18.5	
MSCC	SRU100	8/4/2002	3	509.2	3498.7	779599.9	453.6				19.5	19.1	
MSCC	SRU100	8/4/2002	4	514	3645.9	758088.2	459.6				19.1	19.1	
MSCC	SRU100	8/4/2002	5	529.8	3817.8	713773.9	453.2	1366.40			18.6	19.1	
MSCC	SRU100	8/4/2002	6	527.3	3912.4	723243.4	470.6				18.7	19	
MSCC	SRU100	8/4/2002	7	508.5	3497.8	776475.1	451.7				19.4	19	
MSCC	SRU100	8/4/2002	8	513	3474.7	758451.1	438.3	1360.60			19.1	19	
MSCC	SRU100	8/4/2002	9	532.3	3700.4	703136.6	432.7				18.4	18.4	
MSCC	SRU100	8/4/2002	10	537.1	3892.6	698736.8	452.3				18.5	18.4	
MSCC	SRU100	8/4/2002	11	538.6	3927.3	687070.8	448.7	1333.70			18.3	18.4	
MSCC	SRU100	8/4/2002	12	539.3	3681.4	675822.8	413.8				18	18	
MSCC	SRU100	8/4/2002	13	542.2	3857.3	670310.6	430				18	18	
MSCC	SRU100	8/4/2002	14	544.4	4052.6	675562.4	455.3	1299.10			18.2	18	
MSCC	SRU100	8/4/2002	15	543.3	3938.3	672832.1	440.7				18.1	18.2	
MSCC	SRU100	8/4/2002	16	539.7	3723.8	670556.1	415.3				18	18.2	
MSCC	SRU100	8/4/2002	17	513.1	3331.4	724181.8	401.2	1257.20			18.4	18.2	
MSCC	SRU100	8/4/2002	18	512.9	3297.1	724708.3	397.4				18.4	18.4	
MSCC	SRU100	8/4/2002	19	515.2	3274	718202.6	391				18.3	18.4	
MSCC	SRU100	8/4/2002	20	518.2	3364.4	727395.1	407	1195.40			18.7	18.4	
MSCC	SRU100	8/4/2002	21	518	3323	726961.5	401.7				18.6	18.6	
MSCC	SRU100	8/4/2002	22	514.6	3263.5	733657.9	398.2				18.6	18.6	
MSCC	SRU100	8/4/2002	23	507.6	3289.6	753714.8	412.3	1212.20	10405.70		18.8	18.6	
MSCC	SRU100	8/5/2002	0	508.4	3345.5	750720.7	417.7				18.8	18.9	

MSCC	SRU100	8/5/2002	1	507.9	3279.3	750790.1	409.4				18.8	18.9	
MSCC	SRU100	8/5/2002	2	514.9	3598.6	758324.8	453.8	1280.90			19.2	18.9	
MSCC	SRU100	8/5/2002	3	512.2	3604.5	756266.8	453.3				19.1	18.7	
MSCC	SRU100	8/5/2002	4	509.7	3222.8	752045.8	403.1				18.9	18.7	
MSCC	SRU100	8/5/2002	5	527	3744.2	700124.4	435.9	1292.30			18.2	18.7	
MSCC	SRU100	8/5/2002	6	512.7	3550	756631.3	446.7				19	18.5	
MSCC	SRU100	8/5/2002	7	502.5	3302.7	759180.6	417				18.7	18.5	
MSCC	SRU100	8/5/2002	8	472.4	2920.9	772416.3	375.2	1238.90			17.8	18.5	
MSCC	SRU100	8/5/2002	9	495.9	3079.9	745151.8	381.7				18.1	18.8	
MSCC	SRU100	8/5/2002	10	508.1	4532.4	775353.5	584.4				19.4	18.8	
MSCC	SRU100	8/5/2002	11	498.6	2974.5	764955	378.4	1344.50			18.8	18.8	
MSCC	SRU100	8/5/2002	12	510.4	3408.9	752341.1	426.5				19	18.8	
MSCC	SRU100	8/5/2002	13	509	3434.1	745722.7	425.9				18.8	18.8	
MSCC	SRU100	8/5/2002	14	509.1	3369.6	740960.3	415.2	1267.60			18.7	18.8	
MSCC	SRU100	8/5/2002	15	506.5	3316.3	740630.7	408.5				18.6	18.7	
MSCC	SRU100	8/5/2002	16	502	3212.7	753028.6	402.3				18.8	18.7	
MSCC	SRU100	8/5/2002	17	498.7	3217.9	757318.7	405.3	1216.10			18.8	18.7	
MSCC	SRU100	8/5/2002	18	500.3	3298	756669.8	415				18.8	18.9	
MSCC	SRU100	8/5/2002	19	501.2	3329.7	754699.6	417.9				18.8	18.9	
MSCC	SRU100	8/5/2002	20	499	3194.6	762624.3	405.2	1238.10			18.9	18.9	
MSCC	SRU100	8/5/2002	21	491.1	3045.2	785674.4	397.9				19.2	19.2	
MSCC	SRU100	8/5/2002	22	491.3	3126.2	790830.4	411.1				19.3	19.2	
MSCC	SRU100	8/5/2002	23	495.3	3213.5	772292.6	412.7	1221.70	10100.10		19	19.2	
MSCC	SRU100	8/6/2002	0	495.6	3127.3	769340.6	400.1				19	19	
MSCC	SRU100	8/6/2002	1	495.4	3050.2	768577.9	389.9				18.9	19	
MSCC	SRU100	8/6/2002	2	487	2732.7	783630.8	356.1	1146.10			18.9	19	
MSCC	SRU100	8/6/2002	3	490.1	2948.7	784965.3	384.9				19.1	19.1	
MSCC	SRU100	8/6/2002	4	490.6	2970.6	786593.8	388.6				19.1	19.1	
MSCC	SRU100	8/6/2002	5	489.7	3002.4	787060	393	1166.50			19.1	19.1	
MSCC	SRU100	8/6/2002	6	489.1	3080.2	782599.8	400.9				18.8	18.8	
MSCC	SRU100	8/6/2002	7	491.2	3016.7	771629.9	387.1				18.7	18.8	
MSCC	SRU100	8/6/2002	8	491.2	2816.8	763652.3	357.7	1145.70			18.5	18.8	
MSCC	SRU100	8/6/2002	9	496.1	2912.1	759619.3	367.9				18.6	18.6	
MSCC	SRU100	8/6/2002	10	498.6	2995.5	752694.6	375				18.6	18.6	
MSCC	SRU100	8/6/2002	11	508.8	3330.8	750863.2	415.9	1158.80			19	18.6	
MSCC	SRU100	8/6/2002	12	513.8	3502.3	742825.1	432.6				19	18.8	
MSCC	SRU100	8/6/2002	13	504.8	3134.7	747314.5	389.6				18.8	18.8	

MSCC	SRU100	8/6/2002	14	505.4	3166.2	741942.9	390.7	1212.90			18.7	18.8	
MSCC	SRU100	8/6/2002	15	506.4	3187.5	734527.8	389.4				18.5	18.5	
MSCC	SRU100	8/6/2002	16	504.8	3173	732691.6	386.6				18.4	18.5	
MSCC	SRU100	8/6/2002	17	499.8	3070.7	741364.8	378.6	1154.60			18.4	18.5	
MSCC	SRU100	8/6/2002	18	497.1	2912.4	743882.4	360.3				18.4	18.4	
MSCC	SRU100	8/6/2002	19	502	3118.5	737593.4	382.5				18.4	18.4	
MSCC	SRU100	8/6/2002	20	490.9	2832.3	771006.4	363.2	1106.00			18.7	18.4	
MSCC	SRU100	8/6/2002	21	499.2	3264.2	760696.8	412.9				18.8	18.9	
MSCC	SRU100	8/6/2002	22	500.1	3226.3	761773.1	408.7				18.8	18.9	
MSCC	SRU100	8/6/2002	23	501.4	3206.3	766301	408.6	1230.20	9320.80		19	18.9	
MSCC	SRU100	8/7/2002	0	501.2	3197.9	769177.8	409.1				19	19	
MSCC	SRU100	8/7/2002	1	498.8	3193.8	774828.2	411.5				19	19	
MSCC	SRU100	8/7/2002	2	493	2956.5	776753.5	381.9	1202.50			18.8	19	
MSCC	SRU100	8/7/2002	3	495.9	3125.4	777517.4	404.1				18.9	18.8	
MSCC	SRU100	8/7/2002	4	493.5	3081.8	775647.9	397.5				18.7	18.8	
MSCC	SRU100	8/7/2002	5	495.7	3161.5	777231	408.6	1210.20			18.8	18.8	
MSCC	SRU100	8/7/2002	6	496.9	3242.9	779256.2	420.2				18.8	18.7	
MSCC	SRU100	8/7/2002	7	489.1	2868	777322.9	370.7				18.5	18.7	
MSCC	SRU100	8/7/2002	8	491.9	2890.3	774763.5	372.4	1163.30			18.6	18.7	
MSCC	SRU100	8/7/2002	9	490.8	2900	774137.1	373.3				18.5	18.5	
MSCC	SRU100	8/7/2002	10	487.9	2815.9	775403.8	363.1				18.4	18.5	
MSCC	SRU100	8/7/2002	11	493.6	2931.3	769750.9	375.2	1111.60			18.5	18.5	
MSCC	SRU100	8/7/2002	12	501.9	3245.3	769197.2	415.1				18.9	18.9	
MSCC	SRU100	8/7/2002	13	500.1	3285.1	769878.3	420.6				18.8	18.9	
MSCC	SRU100	8/7/2002	14	495.5	3106.2	778405.8	402.1	1237.80			18.9	18.9	
MSCC	SRU100	8/7/2002	15	491.3	3111.9	784652.3	406.1				18.8	18.8	
MSCC	SRU100	8/7/2002	16	494.3	3245.3	775462	418.5				18.7	18.8	
MSCC	SRU100	8/7/2002	17	496.4	3162.8	772323.3	406.2	1230.80			18.7	18.8	
MSCC	SRU100	8/7/2002	18	495.5	3196.9	776367.9	412.8				18.8	18.9	
MSCC	SRU100	8/7/2002	19	495.8	3196.7	778826.5	414				18.9	18.9	
MSCC	SRU100	8/7/2002	20	495.4	3250	787255.6	425.5	1252.30			19.1	18.9	
MSCC	SRU100	8/7/2002	21	492	3096.4	796895.7	410.3				19.2	19.2	
MSCC	SRU100	8/7/2002	22	497.3	3268.4	787421.3	428				19.1	19.2	
MSCC	SRU100	8/7/2002	23	492.5	3111	794760.3	411.2	1249.50	9658.00		19.1	19.2	
MSCC	SRU100	8/8/2002	0	489.1	2939.4	800185	391.2				19.1	19.1	
MSCC	SRU100	8/8/2002	1	484.9	2896	808073.2	389.2				19.1	19.1	
MSCC	SRU100	8/8/2002	2	488.8	3119.9	797362	413.7	1194.10			19	19.1	

MSCC	SRU100	8/8/2002	3	487.1	3080.6	798071.9	408.9				18.9	18.9	
MSCC	SRU100	8/8/2002	4	487.2	3087.3	794704.8	408				18.8	18.9	
MSCC	SRU100	8/8/2002	5	485.8	3041	798449.9	403.8	1220.70			18.8	18.9	
MSCC	SRU100	8/8/2002	6	484.7	3240.3	805405.3	434				18.8	18.8	
MSCC	SRU100	8/8/2002	7	484.3	3094.8	800801.8	412.1				18.8	18.8	
MSCC	SRU100	8/8/2002	8	491.5	3273.4	796661.7	433.7	1279.80			19	18.8	
MSCC	SRU100	8/8/2002	9	488.5	3148.8	798632.3	418.2				18.9	18.8	
MSCC	SRU100	8/8/2002	10	486.9	3180.4	797105.5	421.6				18.8	18.8	
MSCC	SRU100	8/8/2002	11	487.8	3170.4	796361.4	419.9	1259.70			18.8	18.8	
MSCC	SRU100	8/8/2002	12	489.7	3264.9	794326.2	431.3				18.9	18.8	
MSCC	SRU100	8/8/2002	13	490.8	3282.8	794501.4	433.7				18.9	18.8	
MSCC	SRU100	8/8/2002	14	491.1	3209.2	783313.6	418	1283.00			18.6	18.8	
MSCC	SRU100	8/8/2002	15	485	2963.9	794304.5	391.5				18.7	18.5	
MSCC	SRU100	8/8/2002	16	476.9	2806	793135.4	370.1				18.3	18.5	
MSCC	SRU100	8/8/2002	17	476.8	2946.5	784217.4	384.3	1145.90			18.1	18.5	
MSCC	SRU100	8/8/2002	18	487.4	3047.2	743748.3	376.9				17.5	17.6	
MSCC	SRU100	8/8/2002	19	492.9	3170.9	738524.4	389.4				17.6	17.6	
MSCC	SRU100	8/8/2002	20	495.3	3193.8	739472.1	392.8	1159.10			17.7	17.6	
MSCC	SRU100	8/8/2002	21	494.7	3192.3	746070.7	396.1				17.8	17.8	
MSCC	SRU100	8/8/2002	22	494.6	3167.8	743969.3	391.9				17.8	17.8	
MSCC	SRU100	8/8/2002	23	497.7	3278.8	747019.7	407.3	1195.30	9737.60		18	17.8	
MSCC	SRU100	8/9/2002	0	497.9	3179.4	741024.6	391.8				17.9	17.9	
MSCC	SRU100	8/9/2002	1	500	3265	742199.6	403				18	17.9	
MSCC	SRU100	8/9/2002	2	498.9	3239.8	743889	400.8	1195.60			18	17.9	
MSCC	SRU100	8/9/2002	3	499.8	3362.7	745884.1	417.1				18.1	18.1	
MSCC	SRU100	8/9/2002	4	497.8	3209.3	746415.6	398.4				18.1	18.1	
MSCC	SRU100	8/9/2002	5	499.7	3284.3	746638	407.8	1223.30			18.1	18.1	
MSCC	SRU100	8/9/2002	6	497.3	3295.6	749205.6	410.6				18	18	
MSCC	SRU100	8/9/2002	7	496.1	3162.6	748245.4	393.5				18	18	
MSCC	SRU100	8/9/2002	8	496.3	3190	743601.3	394.5	1198.60			17.9	18	
MSCC	SRU100	8/9/2002	9	494.9	3097.6	740958.2	381.7				17.8	17.7	
MSCC	SRU100	8/9/2002	10	495.4	2974.2	734448.7	363.3				17.7	17.7	
MSCC	SRU100	8/9/2002	11	499.3	3024.5	724468.3	364.4	1109.40			17.6	17.7	
MSCC	SRU100	8/9/2002	12	492.6	2951.3	729163.4	357.9				17.5	17.4	
MSCC	SRU100	8/9/2002	13	498.1	3142	713547.2	372.8				17.3	17.4	
MSCC	SRU100	8/9/2002	14	496.9	3168.7	718119.4	378.4	1109.10			17.4	17.4	
MSCC	SRU100	8/9/2002	15	498.6	3181.7	711214.6	376.3				17.3	16.7	

MSCC	SRU100	8/9/2002	16	506.1	3214.6	635132.8	360.8				15.6	16.7	
MSCC	SRU100	8/9/2002	17	501.7	3141.6	704769.2	368.2	1105.30			17.3	16.7	
MSCC	SRU100	8/9/2002	18	501.3	3051.4	704673.9	357.6				17.3	17.5	
MSCC	SRU100	8/9/2002	19	504.1	3067.8	707236.1	360.8				17.4	17.5	
MSCC	SRU100	8/9/2002	20	504.4	3003.4	718170.4	358.7	1077.10			17.7	17.5	
MSCC	SRU100	8/9/2002	21	502.8	3056.8	726608.6	369.4				17.9	17.9	
MSCC	SRU100	8/9/2002	22	503.2	3096.8	729171.8	375.5				18	17.9	
MSCC	SRU100	8/9/2002	23	501.2	3011.6	729893.7	365.6	1110.50	9128.90		17.9	17.9	
MSCC	SRU100	8/10/2002	0	501	3054.2	731897.8	371.7				18	17.9	
MSCC	SRU100	8/10/2002	1	498.7	3099.9	733088.8	377.9				17.9	17.9	
MSCC	SRU100	8/10/2002	2	503	3225.9	731651.4	392.5	1142.10			18	17.9	
MSCC	SRU100	8/10/2002	3	507.4	3466.9	734027.6	423.2				18.3	18.6	
MSCC	SRU100	8/10/2002	4	501.7	3188.8	736635.5	390.6				18.1	18.6	
MSCC	SRU100	8/10/2002	5	512.8	6588	769977.6	843.6	1657.40			19.4	18.6	
MSCC	SRU100	8/10/2002	6	552.1	8621.1	803645.8	1152.2				21.9	22.2	
MSCC	SRU100	8/10/2002	7	560.8	7490.7	797550.7	993.5				22.2	22.2	
MSCC	SRU100	8/10/2002	8	578.8	7675.2	782090.6	998.3	3144.00			22.5	22.2	
MSCC	SRU100	8/10/2002	9	585.9	7548.8	770661.1	967.5				22.5	22.6	
MSCC	SRU100	8/10/2002	10	575.5	7288.3	792621.6	960.7				22.7	22.6	
MSCC	SRU100	8/10/2002	11	576.4	7064.4	773200.9	908.4	2836.60			22.2	22.6	
MSCC	SRU100	8/10/2002	12	578.9	7003.7	762804.5	888.4				22.1	21.8	
MSCC	SRU100	8/10/2002	13	563.9	7184.7	761033.6	909.3				21.4	21.8	
MSCC	SRU100	8/10/2002	14	564.3	7103.8	757817.4	895.3	2693.00			21.4	21.8	
MSCC	SRU100	8/10/2002	15	561.3	7007.6	753784.7	878.4				21.2	21.2	
MSCC	SRU100	8/10/2002	16	563.7	6923.6	751017.6	864.7				21.2	21.2	
MSCC	SRU100	8/10/2002	17	565.5	6887.1	750886.4	860	2603.10			21.3	21.2	
MSCC	SRU100	8/10/2002	18	569.8	6879.4	752848.9	861.3				21.6	21.6	
MSCC	SRU100	8/10/2002	19	566	6739.3	759894.3	851.6				21.6	21.6	
MSCC	SRU100	8/10/2002	20	558.8	6434.8	765126.3	818.8	2531.70			21.5	21.6	
MSCC	SRU100	8/10/2002	21	559.8	6165	764833.8	784.1				21.5	21.6	
MSCC	SRU100	8/10/2002	22	558.8	5954.9	770134.4	762.7				21.6	21.6	
MSCC	SRU100	8/10/2002	23	545.8	5361.2	746123.4	665.2	2212.00	18819.90		20.4	21.6	
MSCC	SRU100	8/11/2002	0	539.8	5353.2	719273.1	640.3				19.5	19.3	
MSCC	SRU100	8/11/2002	1	561.3	5973.8	675190	670.8				19.1	19.3	
MSCC	SRU100	8/11/2002	2	564.9	5910.3	692104.9	680.3	1991.40			19.7	19.3	
MSCC	SRU100	8/11/2002	3	562.3	6114.1	697721.1	709.4				19.7	19.6	
MSCC	SRU100	8/11/2002	4	558.7	5967.3	694412.4	689.1				19.5	19.6	

MSCC	SRU100	8/11/2002	5	538.4	6229	685826	710.4	2108.90			18.4	19.6	
MSCC	SRU100	8/11/2002	6	535.1	7035.4	644314.7	753.8				17.1	17.1	
MSCC	SRU100	8/11/2002	7	527.8	6465.2	654994.1	704.2				17.2	17.1	
MSCC	SRU100	8/11/2002	8	534.1	6519.7	655401.9	710.6	2168.60			17.4	17.1	
MSCC	SRU100	8/11/2002	9	539.5	6629.1	626487.4	690.7				16.8	16.7	
MSCC	SRU100	8/11/2002	10	543.9	6627.2	610944.9	673.3				16.5	16.7	
MSCC	SRU100	8/11/2002	11	548.3	6877.2	614862.3	703.2	2067.20			16.8	16.7	
MSCC	SRU100	8/11/2002	12	549.6	6778	628132.8	708				17.2	17.2	
MSCC	SRU100	8/11/2002	13	545.9	6934.1	638607.3	736.4				17.3	17.2	
MSCC	SRU100	8/11/2002	14	524.3	6104.6	663445.9	673.5	2117.90			17.1	17.2	
MSCC	SRU100	8/11/2002	15	534.9	7510	630601.1	787.6				16.6	17.2	
MSCC	SRU100	8/11/2002	16	551.1	7208.6	633521.1	759.5				17.3	17.2	
MSCC	SRU100	8/11/2002	17	566.5	8285	625227.2	861.4	2408.50			17.6	17.2	
MSCC	SRU100	8/11/2002	18	543.6	7229.9	645924.9	776.6				17.3	17.3	
MSCC	SRU100	8/11/2002	19	550.8	7268.3	637409.8	770.4				17.3	17.3	
MSCC	SRU100	8/11/2002	20	567.3	7915.7	636238.9	837.5	2384.50			17.9	17.3	
MSCC	SRU100	8/11/2002	21	558.3	7480	635123.3	790				17.5	17.4	
MSCC	SRU100	8/11/2002	22	541.4	6875.3	648523.4	741.5				17.3	17.4	
MSCC	SRU100	8/11/2002	23	552.8	7515.3	642560.5	803.1	2334.60	17581.60		17.5	17.4	
MSCC	SRU100	8/12/2002	0	569.7	8386.5	627934.9	875.8				17.7	17.7	
MSCC	SRU100	8/12/2002	1	562.6	7748.3	637074.6	820.9				17.7	17.7	
MSCC	SRU100	8/12/2002	2	566.9	8010.8	631276.5	841	2537.70			17.7	17.7	
MSCC	SRU100	8/12/2002	3	572	8158.6	630475.4	855.4				17.9	17.8	
MSCC	SRU100	8/12/2002	4	574.3	8544.8	624621.2	887.6				17.8	17.8	
MSCC	SRU100	8/12/2002	5	580.7	8453.5	622337.8	874.9	2617.90			17.9	17.8	
MSCC	SRU100	8/12/2002	6	581.9	8592.6	625911.4	894.4				18	18	
MSCC	SRU100	8/12/2002	7	580	8318.5	623165.7	862.1				17.9	18	
MSCC	SRU100	8/12/2002	8	585.1	8443.4	626752.6	880	2636.50			18.2	18	
MSCC	SRU100	8/12/2002	9	580.9	7993	621400.7	826				17.9	17.9	
MSCC	SRU100	8/12/2002	10	585	8152.5	618690.9	838.8				17.9	17.9	
MSCC	SRU100	8/12/2002	11	584.5	7675.8	611278.2	780.3	2445.10			17.7	17.9	
MSCC	SRU100	8/12/2002	12	580.9	7996.8	615166.9	818.1				17.7	18.3	
MSCC	SRU100	8/12/2002	13	572.8	8331.8	671391	930.3				19	18.3	
MSCC	SRU100	8/12/2002	14	557.6	7322.9	665516.6	810.5	2558.90			18.3	18.3	
MSCC	SRU100	8/12/2002	15	556.6	7343.7	662091.9	808.6				18.2	18.2	
MSCC	SRU100	8/12/2002	16	555.6	7221.4	659455.2	792				18.1	18.2	
MSCC	SRU100	8/12/2002	17	552.5	7110.9	660752.9	781.4	2382.00			18	18.2	

MSCC	SRU100	8/12/2002	18	548.5	7051.1	663380.4	777.9				18	18	
MSCC	SRU100	8/12/2002	19	548.7	7093.7	665722.8	785.3				18	18	
MSCC	SRU100	8/12/2002	20	528.7	6244.7	684942.5	711.3	2274.50			17.8	18	
MSCC	SRU100	8/12/2002	21	524.1	6117.1	686248	698.1				17.7	17.7	
MSCC	SRU100	8/12/2002	22	527.9	6389.8	686848.6	729.9				17.8	17.7	
MSCC	SRU100	8/12/2002	23	539.9	7137.1	677969.9	804.7	2232.70	19685.30		18	17.7	
MSCC	SRU100	8/13/2002	0	538.6	7119.6	677401.2	802				18	18	
MSCC	SRU100	8/13/2002	1	530.1	6867.9	693226.6	791.8				18.1	18	
MSCC	SRU100	8/13/2002	2	534.1	7176.6	691990.4	825.9	2419.70			18.2	18	
MSCC	SRU100	8/13/2002	3	540.5	7234.3	698447.7	840.3				18.6	18.6	
MSCC	SRU100	8/13/2002	4	544.8	7510.7	690603.6	862.6				18.6	18.6	
MSCC	SRU100	8/13/2002	5	546.1	7594.6	687794.2	868.7	2571.60			18.6	18.6	
MSCC	SRU100	8/13/2002	6	550.8	8042.3	680316.7	909.9				18.4	18.6	
MSCC	SRU100	8/13/2002	7	557.2	0	684071.8	891.3				18.7	18.6	
MSCC	SRU100	8/13/2002	8	570.5	7909.9	663523.9	872.8	2674.00			18.8	18.6	
MSCC	SRU100	8/13/2002	9	564.7	7284.7	661154.9	801				18.5	18.2	
MSCC	SRU100	8/13/2002	10	558	7263.1	650510.7	785.7				18	18.2	
MSCC	SRU100	8/13/2002	11	558.3	7295.4	643474.7	780.7	2367.40			17.9	18.2	
MSCC	SRU100	8/13/2002	12	566.1	7691.9	638475.8	816.7				18.1	18	
MSCC	SRU100	8/13/2002	13	565.2	7440.6	636338.7	787.4				18	18	
MSCC	SRU100	8/13/2002	14	566.6	7564.4	633745.8	797.2	2401.30			18	18	
MSCC	SRU100	8/13/2002	15	564.1	7689.2	634273.8	811.1				17.9	18	
MSCC	SRU100	8/13/2002	16	561.1	7656.4	637484.5	811.7				18	18	
MSCC	SRU100	8/13/2002	17	554.3	7153.6	648380.1	771.3	2394.10			18.1	18	
MSCC	SRU100	8/13/2002	18	552.2	6824.2	647487.4	734.8				18	18	
MSCC	SRU100	8/13/2002	19	542	6463.2	659569.1	708.9				18	18	
MSCC	SRU100	8/13/2002	20	540.5	6414.4	650538.8	693.9	2137.60			17.7	18	
MSCC	SRU100	8/13/2002	21	540	6388.8	656667.8	697.7				17.8	17.8	
MSCC	SRU100	8/13/2002	22	534.1	6312.3	660330.8	693.2				17.7	17.8	
MSCC	SRU100	8/13/2002	23	543.7	6502.9	652924.2	706.1	2097.00	19062.70		17.9	17.8	
MSCC	SRU100	8/14/2002	0	546.3	6648.5	648108.8	716.6				17.9	17.8	
MSCC	SRU100	8/14/2002	1	551	7015.4	636142.9	742.2				17.7	17.8	
MSCC	SRU100	8/14/2002	2	562.6	7301.6	624470.4	758.3	2217.10			17.8	17.8	
MSCC	SRU100	8/14/2002	3	565.2	7388.8	623228.8	765.8				17.8	18.1	
MSCC	SRU100	8/14/2002	4	571.8	7891.9	624661.5	819.8				18.1	18.1	
MSCC	SRU100	8/14/2002	5	571.4	7888.5	627749.4	823.5	2409.10			18.2	18.1	
MSCC	SRU100	8/14/2002	6	572.7	8026.1	619336.4	826.7				17.9	18	

MSCC	SRU100	8/14/2002	7	580.2	7995.9	613560.9	815.9				18.1	18	
MSCC	SRU100	8/14/2002	8	564.9	7087.4	615813	725.8	2368.40			17.7	18	
MSCC	SRU100	8/14/2002	9	570.4	7940.3	611949.5	808.1				17.8	17.9	
MSCC	SRU100	8/14/2002	10	580.2	8067.1	606935.8	814.2				18	17.9	
MSCC	SRU100	8/14/2002	11	583.9	8020	609387.8	812.8	2435.10			18.2	17.9	
MSCC	SRU100	8/14/2002	12	562.2	7503.3	636271.4	793.9				18.3	18.3	
MSCC	SRU100	8/14/2002	13	553.4	7224.8	646883.5	777.2				18.3	18.3	
MSCC	SRU100	8/14/2002	14	552.7	7330.1	642541.5	783.3	2354.40			18.1	18.3	
MSCC	SRU100	8/14/2002	15	549.2	6912.5	647850.5	744.7				18.1	18.1	
MSCC	SRU100	8/14/2002	16	537.5	6530.8	662632.6	719.7				18	18.1	
MSCC	SRU100	8/14/2002	17	511.3	6120.5	709449.4	722.1	2186.50			18.1	18.1	
MSCC	SRU100	8/14/2002	18	509	6045.7	716267.1	720.1				18.1	17.9	
MSCC	SRU100	8/14/2002	19	511.7	6471	707416.4	761.3				17.9	17.9	
MSCC	SRU100	8/14/2002	20	559.6	8930.2	634619.8	942.5	2423.90			17.8	17.9	
MSCC	SRU100	8/14/2002	21	558	8288.1	634745.4	874.9				17.7	17.7	
MSCC	SRU100	8/14/2002	22	551.6	8027.5	646716	863.3				17.8	17.7	
MSCC	SRU100	8/14/2002	23	563.8	8453.7	636716.6	895.1	2633.30	19027.80		17.9	17.7	
MSCC	SRU100	8/15/2002	0	571.1	8616.3	634821.9	909.6				18.1	18.1	
MSCC	SRU100	8/15/2002	1	569.9	8322.5	634170.9	877.7				18	18.1	
MSCC	SRU100	8/15/2002	2	572	8475.2	635329.1	895.5	2682.80			18.1	18.1	
MSCC	SRU100	8/15/2002	3	571.2	8524.6	637735	904.1				18.2	18.1	
MSCC	SRU100	8/15/2002	4	570.1	8332.9	635723	881				18.1	18.1	
MSCC	SRU100	8/15/2002	5	577.6	8548.1	641234.7	911.5	2696.60			18.5	18.1	
MSCC	SRU100	8/15/2002	6	577.7	8790.5	642851.8	939.8				18.5	18.3	
MSCC	SRU100	8/15/2002	7	567.1	8076.2	641127.8	861.1				18.1	18.3	
MSCC	SRU100	8/15/2002	8	577.7	8210.3	639025.5	872.5	2673.40			18.4	18.3	
MSCC	SRU100	8/15/2002	9	581.9	8227.7	634694.7	868.4				18.5	18.3	
MSCC	SRU100	8/15/2002	10	579	8341.9	627052.3	869.9				18.1	18.3	
MSCC	SRU100	8/15/2002	11	580.3	8092.8	625522.3	841.8	2580.10			18.2	18.3	
MSCC	SRU100	8/15/2002	12	582.4	8437.6	622190.2	873				18.2	18.7	
MSCC	SRU100	8/15/2002	13	592	9242	647756.8	995.6				19.3	18.7	
MSCC	SRU100	8/15/2002	14	589.3	8671.3	652602.4	941.1	2809.70			19.3	18.7	
MSCC	SRU100	8/15/2002	15	601.6	9641.3	655713.3	1051.3				19.9	19.8	
MSCC	SRU100	8/15/2002	16	588.8	8444.9	664140.6	932.7				19.7	19.8	
MSCC	SRU100	8/15/2002	17	552.9	6781.8	664579.8	749.5	2733.50			18.4	19.8	
MSCC	SRU100	8/15/2002	18	536.2	6532.5	683279.2	742.3				18.3	18.5	
MSCC	SRU100	8/15/2002	19	551.3	7362.2	661642.3	810.1				18.3	18.5	

MSCC	SRU100	8/15/2002	20	546.9	6915.1	695645.1	800	2352.40			19	18.5	
MSCC	SRU100	8/15/2002	21	531.2	6080.9	705537.9	713.5				18.7	18.4	
MSCC	SRU100	8/15/2002	22	520.4	5904.1	699914.5	687.2				18.1	18.4	
MSCC	SRU100	8/15/2002	23	514.7	6041.9	708640.4	712	2112.70	20641.20		18.2	18.4	
MSCC	SRU100	8/16/2002	0	528.9	7025.7	690952.9	807.3				18.3	18.3	
MSCC	SRU100	8/16/2002	1	523.2	6574.6	696624.3	761.7				18.3	18.3	
MSCC	SRU100	8/16/2002	2	536	7418.6	678194.5	836.7	2405.70			18.3	18.3	
MSCC	SRU100	8/16/2002	3	546.7	7688.7	657619.4	840.9				18.1	18.1	
MSCC	SRU100	8/16/2002	4	550.6	7704.2	650508.8	833.4				18.1	18.1	
MSCC	SRU100	8/16/2002	5	555.3	7801.3	650550.3	844	2518.30			18.3	18.1	
MSCC	SRU100	8/16/2002	6	555.2	7957.5	657987	870.7				18.4	18.4	
MSCC	SRU100	8/16/2002	7	566.2	8342	640645.2	888.8				18.4	18.4	
MSCC	SRU100	8/16/2002	8	568.1	7892.6	635771.6	834.5	2594.00			18.4	18.4	
MSCC	SRU100	8/16/2002	9	569	7613.3	617422	781.7				17.9	18.2	
MSCC	SRU100	8/16/2002	10	585.5	8583.9	616072.4	879.4				18.5	18.2	
MSCC	SRU100	8/16/2002	11	593.3	8925.3	647171.9	960.6	2621.70			19.7	18.2	
MSCC	SRU100	8/16/2002	12	568.2	8479.3	684602.3	965.4				19.8	19.2	
MSCC	SRU100	8/16/2002	13	512.9	6252.8	727952.9	756.9				18.6	19.2	
MSCC	SRU100	8/16/2002	14	515.4	6558.9	746489.4	814.2	2536.50			19.2	19.2	
MSCC	SRU100	8/16/2002	15	499.9	5936	780479.1	770.5				19.3	18.9	
MSCC	SRU100	8/16/2002	16	519.2	6647.1	724050.5	800.4				18.5	18.9	
MSCC	SRU100	8/16/2002	17	530.3	6573.3	719946.9	787	2357.90			18.8	18.9	
MSCC	SRU100	8/16/2002	18	524.9	6742.6	706517.3	792.2				18.2	18	
MSCC	SRU100	8/16/2002	19	529.4	7480.6	697510.3	867.7				18.1	18	
MSCC	SRU100	8/16/2002	20	518.9	7215.8	704908.1	845.9	2505.80			17.8	18	
MSCC	SRU100	8/16/2002	21	525.2	7744.5	704343.2	907.1				18	18.3	
MSCC	SRU100	8/16/2002	22	537.8	8013	696528.6	928.2				18.3	18.3	
MSCC	SRU100	8/16/2002	23	538.7	7949.8	696635.4	921	2756.30	20296.20		18.4	18.3	
MSCC	SRU100	8/17/2002	0	543.4	8057.4	697690.8	934.9				18.6	18.5	
MSCC	SRU100	8/17/2002	1	534.9	7549.9	698404	876.9				18.3	18.5	
MSCC	SRU100	8/17/2002	2	541.1	7880.4	697380.3	913.9	2725.70			18.5	18.5	
MSCC	SRU100	8/17/2002	3	554.8	8573.1	700525.6	998.7				19.2	18.8	
MSCC	SRU100	8/17/2002	4	544.2	7824.5	696557.3	906.4				18.7	18.8	
MSCC	SRU100	8/17/2002	5	537.9	7861	702703.3	918.6	2823.70			18.6	18.8	
MSCC	SRU100	8/17/2002	6	557.7	9040.8	703990.9	1058.4				19.3	19	
MSCC	SRU100	8/17/2002	7	546.1	8003.3	695487.9	925.7				18.7	19	
MSCC	SRU100	8/17/2002	8	562.8	8591.2	694781.6	992.6	2976.70			19.3	19	

MSCC	SRU100	8/17/2002	9	568.8	8379.5	687516.9	958.1				19.4	19.3	
MSCC	SRU100	8/17/2002	10	569.3	8664	681972.6	982.6				19.3	19.3	
MSCC	SRU100	8/17/2002	11	572.4	8559.3	674067.6	959.5	2900.20			19.2	19.3	
MSCC	SRU100	8/17/2002	12	568	8182.4	663434.5	902.8				18.8	18.9	
MSCC	SRU100	8/17/2002	13	573.1	8712.4	665194.1	963.8				19.1	18.9	
MSCC	SRU100	8/17/2002	14	584.6	9074.5	661024	997.5	2864.10			19.4	18.9	
MSCC	SRU100	8/17/2002	15	582.8	8663.8	654335.6	942.8				19.2	19	
MSCC	SRU100	8/17/2002	16	582	8873.7	657803.6	970.7				19.3	19	
MSCC	SRU100	8/17/2002	17	567.1	7733.1	649021.4	834.6	2748.10			18.5	19	
MSCC	SRU100	8/17/2002	18	570.4	8175.7	654767.4	890.2				18.8	18.7	
MSCC	SRU100	8/17/2002	19	565.1	7694.1	656042.4	839.4				18.7	18.7	
MSCC	SRU100	8/17/2002	20	559.6	7691	656209.6	839.3	2568.90			18.5	18.7	
MSCC	SRU100	8/17/2002	21	539.9	6565.4	661946.3	722.7				18	18.6	
MSCC	SRU100	8/17/2002	22	551.6	7587.5	665126.9	839.3				18.5	18.6	
MSCC	SRU100	8/17/2002	23	567.6	8699.2	668035.2	966.4	2528.40	22135.80		19.2	18.6	
MSCC	SRU100	8/18/2002	0	554.9	7795.3	653752.9	847.5				18.3	18.8	
MSCC	SRU100	8/18/2002	1	583.1	9574.6	650248.3	1035.4				19.2	18.8	
MSCC	SRU100	8/18/2002	2	577.3	8787	656776.3	959.7	2842.60			19.2	18.8	
MSCC	SRU100	8/18/2002	3	561.3	8295	670731.1	925.2				19	19	
MSCC	SRU100	8/18/2002	4	570.8	8730.7	662331.8	961.6				19	19	
MSCC	SRU100	8/18/2002	5	570.4	8687.2	662537.6	957.2	2844.00			19	19	
MSCC	SRU100	8/18/2002	6	567.2	8369.8	663066.4	922.9				18.7	18.7	
MSCC	SRU100	8/18/2002	7	572.9	8475.7	657464.4	926.7				18.8	18.7	
MSCC	SRU100	8/18/2002	8	573.3	7913.5	647235.8	851.8	2701.40			18.5	18.7	
MSCC	SRU100	8/18/2002	9	559.3	7172	646176	770.7				18	18.1	
MSCC	SRU100	8/18/2002	10	554.5	7581.3	646617.3	815.2				17.8	18.1	
MSCC	SRU100	8/18/2002	11	577.8	8367.3	642048.4	893.4	2479.30			18.5	18.1	
MSCC	SRU100	8/18/2002	12	589.9	8610.9	637683.1	913.2				18.8	18.6	
MSCC	SRU100	8/18/2002	13	576.7	8301.4	638366.7	881.3				18.3	18.6	
MSCC	SRU100	8/18/2002	14	572.5	8375.7	638335.4	889.1	2683.60			18.2	18.6	
MSCC	SRU100	8/18/2002	15	579.4	8509.1	639177.3	904.5				18.5	18.5	
MSCC	SRU100	8/18/2002	16	580.8	8482.6	638777.9	901.1				18.5	18.5	
MSCC	SRU100	8/18/2002	17	576.1	8258.7	639695.9	878.6	2684.20			18.4	18.5	
MSCC	SRU100	8/18/2002	18	568.2	7952.7	641281.6	848.1				18.1	18.2	
MSCC	SRU100	8/18/2002	19	568	8033.5	644882.8	861.5				18.2	18.2	
MSCC	SRU100	8/18/2002	20	564.8	7922.2	647403.3	852.9	2562.50			18.2	18.2	
MSCC	SRU100	8/18/2002	21	564.1	7912.7	650181.4	855.6				18.2	18.3	

MSCC	SRU100	8/18/2002	22	564.2	7929.6	652265.9	860.1				18.3	18.3	
MSCC	SRU100	8/18/2002	23	565.4	8059.7	655429.8	878.5	2594.20	21391.80		18.5	18.3	
MSCC	SRU100	8/19/2002	0	573.6	8408.3	655310.9	916.3				18.8	18.9	
MSCC	SRU100	8/19/2002	1	580	8542.8	656102.4	932.1				19	18.9	
MSCC	SRU100	8/19/2002	2	580.5	8726.2	657725.2	954.5	2802.90			19.1	18.9	
MSCC	SRU100	8/19/2002	3	580.8	8783.2	657184.8	959.9				19.1	19.2	
MSCC	SRU100	8/19/2002	4	583.2	8871.8	655278.3	966.8				19.2	19.2	
MSCC	SRU100	8/19/2002	5	583.6	8838.4	653379	960.3	2887.00			19.2	19.2	
MSCC	SRU100	8/19/2002	6	588.4	9489.2	658937.6	1039.8				19.4	19.5	
MSCC	SRU100	8/19/2002	7	591.7	9247.3	656667.1	1009.8				19.5	19.5	
MSCC	SRU100	8/19/2002	8	588.6	9073.2	655675.1	989.3	3038.90			19.4	19.5	
MSCC	SRU100	8/19/2002	9	588.5	8776.2	648872.6	947				19.2	19	
MSCC	SRU100	8/19/2002	10	583.4	8365.4	639115.3	889.1				18.8	19	
MSCC	SRU100	8/19/2002	11	584.7	8486.9	637134.9	899.2	2735.30			18.8	19	
MSCC	SRU100	8/19/2002	12	590.6	8773	634946.2	926.4				19	18.8	
MSCC	SRU100	8/19/2002	13	589	8472.2	623327.4	878.2				18.6	18.8	
MSCC	SRU100	8/19/2002	14	578.4	8033.5	623523.8	833	2637.60			18.3	18.8	
MSCC	SRU100	8/19/2002	15	584.3	8577.8	621711.8	886.9				18.5	18.5	
MSCC	SRU100	8/19/2002	16	587.8	8583.5	620994.7	886.4				18.6	18.5	
MSCC	SRU100	8/19/2002	17	584.5	8337.5	620503.6	860.3	2633.60			18.5	18.5	
MSCC	SRU100	8/19/2002	18	578.3	8066.9	620946.1	833				18.3	18.2	
MSCC	SRU100	8/19/2002	19	574.3	7819.2	622721.8	809.8				18.2	18.2	
MSCC	SRU100	8/19/2002	20	569	7488	624550.4	777.7	2420.50			18.1	18.2	
MSCC	SRU100	8/19/2002	21	570.1	7542.5	627160.8	786.7				18.2	18.3	
MSCC	SRU100	8/19/2002	22	572	7621	633200.1	802.5				18.4	18.3	
MSCC	SRU100	8/19/2002	23	570	7855.7	637121.8	832.3	2421.50	21577.30		18.5	18.3	
MSCC	SRU100	8/20/2002	0	574.7	8350.9	641924.3	891.5				18.8	19.6	
MSCC	SRU100	8/20/2002	1	586	8830.3	644708.7	946.7				19.3	19.6	
MSCC	SRU100	8/20/2002	2	612.2	10239.5	656705.8	1118.3	2956.50			20.6	19.6	
MSCC	SRU100	8/20/2002	3	602.9	9042.9	656552.4	987.4				20.2	19.8	
MSCC	SRU100	8/20/2002	4	571	8094.4	665001.9	895.2				19.3	19.8	
MSCC	SRU100	8/20/2002	5	574.9	8498	657022.7	928.5	2811.10			19.2	19.8	
MSCC	SRU100	8/20/2002	6	574.3	8497.9	656693.9	928				19.1	19.1	
MSCC	SRU100	8/20/2002	7	580.5	8580.7	651567.9	929.8				19.2	19.1	
MSCC	SRU100	8/20/2002	8	583.6	8415	643614.9	900.7	2758.50			19.1	19.1	
MSCC	SRU100	8/20/2002	9	587	8466.8	641764.3	903.6				19.2	19.5	
MSCC	SRU100	8/20/2002	10	597.1	10124.8	652299.9	1098.3				19.8	19.5	

MSCC	SRU100	8/20/2002	11	608.5	8383.8	643474.4	897.1	2899.00			20	19.5	
MSCC	SRU100	8/20/2002	12	598.2	8633.4	631122	906.1				19.2	18.9	
MSCC	SRU100	8/20/2002	13	570.9	8024.2	645284.3	861.1				18.7	18.9	
MSCC	SRU100	8/20/2002	14	581.6	8373	638345.9	888.9	2656.10			18.9	18.9	
MSCC	SRU100	8/20/2002	15	557.8	6898.9	659238.5	756.3				18.6	18.2	
MSCC	SRU100	8/20/2002	16	571	7431.4	610012.4	753.9				17.7	18.2	
MSCC	SRU100	8/20/2002	17	580.3	7644.5	601169.9	764.3	2274.50			17.8	18.2	
MSCC	SRU100	8/20/2002	18	583.5	8169.5	617295.3	838.6				18.3	18.3	
MSCC	SRU100	8/20/2002	19	573.2	7586.2	628095.8	792.4				18.3	18.3	
MSCC	SRU100	8/20/2002	20	560.7	7164.8	628382	748.7	2379.70			17.8	18.3	
MSCC	SRU100	8/20/2002	21	557.9	7061.7	637834.5	749				18	18.1	
MSCC	SRU100	8/20/2002	22	566.9	7395.3	637995	784.6				18.3	18.1	
MSCC	SRU100	8/20/2002	23	569	7589.1	638888.6	806.3	2339.90	21075.30		18.4	18.1	
MSCC	SRU100	8/21/2002	0	571.7	7705	638200.1	817.8				18.4	18.5	
MSCC	SRU100	8/21/2002	1	572.2	7559.2	642018.3	807.1				18.5	18.5	
MSCC	SRU100	8/21/2002	2	568.8	7721.6	644094.4	827.1	2452.00			18.4	18.5	
MSCC	SRU100	8/21/2002	3	569.2	8037	651136.4	870.3				18.6	18.7	
MSCC	SRU100	8/21/2002	4	571.2	8128.1	652488.1	882				18.7	18.7	
MSCC	SRU100	8/21/2002	5	574.6	8321.6	655695.4	907.4	2659.70			18.9	18.7	
MSCC	SRU100	8/21/2002	6	578.2	8750.5	655220.1	953.5				18.9	19	
MSCC	SRU100	8/21/2002	7	582.7	8199.6	653039.1	890.5				19.1	19	
MSCC	SRU100	8/21/2002	8	582.9	8061.9	651060.6	872.9	2716.90			19	19	
MSCC	SRU100	8/21/2002	9	582.6	8205.8	649966.9	887				18.9	18.9	
MSCC	SRU100	8/21/2002	10	583.7	8171.5	646224.3	878.2				18.9	18.9	
MSCC	SRU100	8/21/2002	11	588.7	8162.4	642473.1	872.1	2637.30			19	18.9	
MSCC	SRU100	8/21/2002	12	584.3	8028.1	635891.8	849				18.6	18.5	
MSCC	SRU100	8/21/2002	13	580.8	8044.7	636474.9	851.5				18.5	18.5	
MSCC	SRU100	8/21/2002	14	579.9	7914.2	634774.2	835.4	2535.90			18.4	18.5	
MSCC	SRU100	8/21/2002	15	572.3	7772	640863.3	828.3				18.3	18.2	
MSCC	SRU100	8/21/2002	16	567.5	7884.9	643332.6	843.6				18.2	18.2	
MSCC	SRU100	8/21/2002	17	567.5	7914.6	644776.4	848.7	2520.60			18.3	18.2	
MSCC	SRU100	8/21/2002	18	571.8	7682	643902.2	822.6				18.4	18.4	
MSCC	SRU100	8/21/2002	19	568.8	7800.4	648163	840.8				18.4	18.4	
MSCC	SRU100	8/21/2002	20	569.7	8222.5	650404.7	889.4	2552.80			18.4	18.4	
MSCC	SRU100	8/21/2002	21	579.8	8855.8	668063.1	983.9				19.3	19.3	
MSCC	SRU100	8/21/2002	22	571.6	7896.6	685461.1	900.2				19.5	19.3	
MSCC	SRU100	8/21/2002	23	562.9	8001.3	686548.9	913.5	2797.60	20872.80		19.2	19.3	

MSCC	SRU100	8/22/2002	0	560.3	7845.3	688403	898.1				19.2	19.1	
MSCC	SRU100	8/22/2002	1	555.4	7762.3	689495.9	890.1				19	19.1	
MSCC	SRU100	8/22/2002	2	551.9	7768.2	693374.5	895.7	2683.90			19	19.1	
MSCC	SRU100	8/22/2002	3	554.9	7917.9	697875.6	918.9				19.2	19.2	
MSCC	SRU100	8/22/2002	4	552.4	7799.1	697998.5	905.3				19.1	19.2	
MSCC	SRU100	8/22/2002	5	553	7944.6	700361.9	925.3	2749.50			19.2	19.2	
MSCC	SRU100	8/22/2002	6	555.9	8080.5	703254.3	945				19.3	19.3	
MSCC	SRU100	8/22/2002	7	555.2	7824.7	700712.7	911.8				19.3	19.3	
MSCC	SRU100	8/22/2002	8	558.3	7562.3	692231.9	870.6	2727.40			19.1	19.3	
MSCC	SRU100	8/22/2002	9	558.1	7075.1	675927.8	795.3				18.7	18.4	
MSCC	SRU100	8/22/2002	10	556.3	7221.7	666690.6	800.7				18.4	18.4	
MSCC	SRU100	8/22/2002	11	552.2	7031.4	665568.4	778.3	2374.30			18.2	18.4	
MSCC	SRU100	8/22/2002	12	559.3	7181.2	662723.5	791.4				18.4	18.5	
MSCC	SRU100	8/22/2002	13	562.5	7399	662836.3	815.6				18.5	18.5	
MSCC	SRU100	8/22/2002	14	563.5	7653.8	660091.4	840.2	2447.20			18.5	18.5	
MSCC	SRU100	8/22/2002	15	559.2	7581.4	662457.6	835.2				18.4	18.4	
MSCC	SRU100	8/22/2002	16	563.8	7815.7	664813.8	864.1				18.6	18.4	
MSCC	SRU100	8/22/2002	17	548.1	7503.5	672646.3	839.3	2538.60			18.3	18.4	
MSCC	SRU100	8/22/2002	18	554.7	7497.7	668311	833.3				18.4	18.5	
MSCC	SRU100	8/22/2002	19	555.9	7176.6	673248.3	803.5				18.6	18.5	
MSCC	SRU100	8/22/2002	20	544.5	7093.7	676852.6	798.5	2435.30			18.2	18.5	
MSCC	SRU100	8/22/2002	21	545.9	7150.4	684531.6	814				18.5	18.7	
MSCC	SRU100	8/22/2002	22	554.6	7375.4	681884.9	836.4				18.7	18.7	
MSCC	SRU100	8/22/2002	23	556.1	7535.3	683509.3	856.5	2506.90	20463.10		18.8	18.7	
MSCC	SRU100	8/23/2002	0	554.4	7628.6	684696.8	868.6				18.8	19	
MSCC	SRU100	8/23/2002	1	557.2	7970.4	688841.1	913				19	19	
MSCC	SRU100	8/23/2002	2	560.5	7839	695475.8	906.6	2688.20			19.3	19	
MSCC	SRU100	8/23/2002	3	565.1	7995.2	695265.4	924.4				19.5	19.4	
MSCC	SRU100	8/23/2002	4	568.2	8327.3	683755.3	946.9				19.3	19.4	
MSCC	SRU100	8/23/2002	5	580.2	8761.6	673609.4	981.5	2852.80			19.4	19.4	
MSCC	SRU100	8/23/2002	6	587.6	9078.7	674257.4	1018				19.6	19.5	
MSCC	SRU100	8/23/2002	7	582.8	8723.6	670657.8	972.9				19.4	19.5	
MSCC	SRU100	8/23/2002	8	587.4	8769.3	668614.6	975.1	2966.00			19.5	19.5	
MSCC	SRU100	8/23/2002	9	592.5	8808.6	664970.1	974.1				19.5	19.3	
MSCC	SRU100	8/23/2002	10	586	8476.8	657574.3	927				19.1	19.3	
MSCC	SRU100	8/23/2002	11	583.4	8132.1	654036.1	884.5	2785.60			18.9	19.3	
MSCC	SRU100	8/23/2002	12	579.6	8031	657870.1	878.6				18.9	18.9	

MSCC	SRU100	8/23/2002	13	583	8264.6	654761.9	899.9				19	18.9	
MSCC	SRU100	8/23/2002	14	580.2	8259	652402.7	896.1	2674.60			18.8	18.9	
MSCC	SRU100	8/23/2002	15	572.7	8203.1	650785.7	887.8				18.5	18.6	
MSCC	SRU100	8/23/2002	16	577.8	8276.8	651828.4	897.2				18.7	18.6	
MSCC	SRU100	8/23/2002	17	580.8	8249.3	652859.1	895.6	2680.60			18.9	18.6	
MSCC	SRU100	8/23/2002	18	576	8061.6	655047.1	878.2				18.7	18.6	
MSCC	SRU100	8/23/2002	19	572.7	7737.2	658038.9	846.7				18.7	18.6	
MSCC	SRU100	8/23/2002	20	565.5	7532.7	656879.1	822.9	2547.80			18.4	18.6	
MSCC	SRU100	8/23/2002	21	560.7	7543.7	661453.4	829.8				18.3	18.6	
MSCC	SRU100	8/23/2002	22	563	7763.4	668199.9	862.7				18.6	18.6	
MSCC	SRU100	8/23/2002	23	567	8058	669375.9	897	2589.50	21785.10		18.8	18.6	
MSCC	SRU100	8/24/2002	0	574.8	8253.6	670049.3	919.7				19.1	19.1	
MSCC	SRU100	8/24/2002	1	575.9	8378.2	671858.5	936.1				19.2	19.1	
MSCC	SRU100	8/24/2002	2	577.2	8453.4	673562.4	946.9	2802.70			19.3	19.1	
MSCC	SRU100	8/24/2002	3	574.6	8425.6	677705.1	949.6				19.3	19.4	
MSCC	SRU100	8/24/2002	4	572.6	8373.9	678579.4	945				19.3	19.4	
MSCC	SRU100	8/24/2002	5	572.7	9849.8	687184.9	1125.6	3020.20			19.5	19.4	
MSCC	SRU100	8/24/2002	6	562.9	8739	687399.3	999				19	18.6	
MSCC	SRU100	8/24/2002	7	553.7	8667.2	659649.8	950.8				18	18.6	
MSCC	SRU100	8/24/2002	8	570.1	8480.9	665414.4	938.5	2888.30			18.7	18.6	
MSCC	SRU100	8/24/2002	9	580	8553.4	664856.6	945.7				19.1	19.2	
MSCC	SRU100	8/24/2002	10	589.8	8589.2	661674.3	945.1				19.3	19.2	
MSCC	SRU100	8/24/2002	11	598.9	8868.7	657030.5	969	2859.80			19.5	19.2	
MSCC	SRU100	8/24/2002	12	589.3	8661.8	688072.9	991.1				20	19.9	
MSCC	SRU100	8/24/2002	13	587.2	8784.6	685864.9	1002				19.9	19.9	
MSCC	SRU100	8/24/2002	14	584.5	8581.7	677542	966.9	2960.00			19.6	19.9	
MSCC	SRU100	8/24/2002	15	575.6	8041.2	665030.1	889.3				18.9	18.9	
MSCC	SRU100	8/24/2002	16	575.2	8041	660402.1	883.1				18.8	18.9	
MSCC	SRU100	8/24/2002	17	576.6	8106.8	662009.3	892.5	2664.90			18.9	18.9	
MSCC	SRU100	8/24/2002	18	579.1	8190.6	661389	900.9				19	19	
MSCC	SRU100	8/24/2002	19	580.6	8266.8	664370.9	913.4				19.1	19	
MSCC	SRU100	8/24/2002	20	579.8	8178.5	666006.7	905.8	2720.10			19.1	19	
MSCC	SRU100	8/24/2002	21	577.7	8391.8	663783.6	926.3				19	19.1	
MSCC	SRU100	8/24/2002	22	583.6	8534.5	662419.3	940.2				19.2	19.1	
MSCC	SRU100	8/24/2002	23	584.9	8638.4	664938.8	955.2	2821.70	22737.70		19.3	19.1	
MSCC	SRU100	8/25/2002	0	586.6	8886.5	665456.8	983.4				19.4	19.4	
MSCC	SRU100	8/25/2002	1	586	9002.8	665800	996.8				19.4	19.4	

MSCC	SRU100	8/25/2002	2	587.4	8988	665676.2	995	2975.20			19.4	19.4	
MSCC	SRU100	8/25/2002	3	588.9	9009.2	663557.8	994.2				19.4	19.4	
MSCC	SRU100	8/25/2002	4	588.1	8965.9	663003.3	988.6				19.4	19.4	
MSCC	SRU100	8/25/2002	5	587.7	9026.2	663922.2	996.6	2979.40			19.4	19.4	
MSCC	SRU100	8/25/2002	6	596.1	9691.4	657463.1	1059.6				19.4	19.4	
MSCC	SRU100	8/25/2002	7	597.5	9169.8	650573.3	992.1				19.4	19.4	
MSCC	SRU100	8/25/2002	8	599.3	9134.2	646506.6	982.1	3033.80			19.3	19.4	
MSCC	SRU100	8/25/2002	9	605	9451.3	652351.3	1025.3				19.7	20	
MSCC	SRU100	8/25/2002	10	603.4	9314.2	673678	1043.5				20.3	20	
MSCC	SRU100	8/25/2002	11	620.2	9532	623665.2	988.6	3057.40			19.3	20	
MSCC	SRU100	8/25/2002	12	603.6	9107	661207.8	1001.4				19.9	19.7	
MSCC	SRU100	8/25/2002	13	596.1	8598.3	652275.4	932.7				19.4	19.7	
MSCC	SRU100	8/25/2002	14	593.6	8587.8	650988.3	929.7	2863.80			19.3	19.7	
MSCC	SRU100	8/25/2002	15	593.5	8472	647624.9	912.4				19.2	19	
MSCC	SRU100	8/25/2002	16	578.4	7696.9	653782.4	836.8				18.8	19	
MSCC	SRU100	8/25/2002	17	572.7	7474.2	645353.2	802.2	2551.40			18.4	19	
MSCC	SRU100	8/25/2002	18	570.9	7409.8	650274.9	801.3				18.5	18.4	
MSCC	SRU100	8/25/2002	19	567.5	7390.1	657655.7	808.2				18.5	18.4	
MSCC	SRU100	8/25/2002	20	559.1	7075.2	659517.7	776	2385.50			18.3	18.4	
MSCC	SRU100	8/25/2002	21	554.5	7075.8	663844.1	781.2				18.2	18.3	
MSCC	SRU100	8/25/2002	22	554.1	7325.9	666774.8	812.3				18.3	18.3	
MSCC	SRU100	8/25/2002	23	563.9	7701.8	668394.5	856.1	2449.60	22296.10		18.7	18.3	
MSCC	SRU100	8/26/2002	0	570.6	7910.7	670311.7	881.8				19	19.1	
MSCC	SRU100	8/26/2002	1	573.9	8132.8	674984.9	912.9				19.2	19.1	
MSCC	SRU100	8/26/2002	2	573.7	8277.3	679046.8	934.7	2729.40			19.3	19.1	
MSCC	SRU100	8/26/2002	3	574.4	8373.7	677422.1	943.3				19.3	19.3	
MSCC	SRU100	8/26/2002	4	575.1	8416.9	677163	947.9				19.3	19.3	
MSCC	SRU100	8/26/2002	5	573.6	8531.9	677607.2	961.4	2852.60			19.3	19.3	
MSCC	SRU100	8/26/2002	6	566.1	8487.7	679823	959.6				19	19.1	
MSCC	SRU100	8/26/2002	7	565.9	8208.2	680303.4	928.6				19.1	19.1	
MSCC	SRU100	8/26/2002	8	576.8	8270.6	675818.3	929.5	2817.70			19.3	19.1	
MSCC	SRU100	8/26/2002	9	587.1	8334.9	672218.2	931.8				19.6	19.8	
MSCC	SRU100	8/26/2002	10	599.3	9619.2	668688.5	1069.7				20	19.8	
MSCC	SRU100	8/26/2002	11	595.6	9145.1	663592.8	1009.2	3010.70			19.7	19.8	
MSCC	SRU100	8/26/2002	12	623	9938.8	600019.1	991.7				18.7	19.3	
MSCC	SRU100	8/26/2002	13	605.7	9045.4	655910.1	986.6				19.8	19.3	
MSCC	SRU100	8/26/2002	14	606.3	9520.5	638346.2	1010.7	2989.00			19.3	19.3	

MSCC	SRU100	8/26/2002	15	624.1	9777.8	604503.6	982.9				18.9	19	
MSCC	SRU100	8/26/2002	16	589.5	8535.3	650451.8	923.3				19.1	19	
MSCC	SRU100	8/26/2002	17	578.2	8078.4	653323.8	877.7	2783.90			18.8	19	
MSCC	SRU100	8/26/2002	18	565.9	7531.9	657122.9	823.1				18.4	18.4	
MSCC	SRU100	8/26/2002	19	557.1	7505.5	662315.9	826.7				18.3	18.4	
MSCC	SRU100	8/26/2002	20	567.9	7889.4	663238	870.2	2520.00			18.7	18.4	
MSCC	SRU100	8/26/2002	21	569.5	7906.9	667407.3	877.6				18.8	18.8	
MSCC	SRU100	8/26/2002	22	567.5	7895.7	669199.4	878.7				18.8	18.8	
MSCC	SRU100	8/26/2002	23	568.7	8106.3	671566.2	905.3	2661.60	22364.90		18.9	18.8	
MSCC	SRU100	8/27/2002	0	573.3	8098.2	671140.8	903.8				19.1	19.1	
MSCC	SRU100	8/27/2002	1	571.9	8140.7	673052.1	911.2				19.1	19.1	
MSCC	SRU100	8/27/2002	2	574.2	8471.3	672947.3	948	2763.00			19.1	19.1	
MSCC	SRU100	8/27/2002	3	575.3	8453.5	673008.3	946.1				19.2	19.1	
MSCC	SRU100	8/27/2002	4	574.9	8340.4	671181.8	930.9				19.1	19.1	
MSCC	SRU100	8/27/2002	5	572.6	8404.9	674564.8	942.9	2819.90			19.1	19.1	
MSCC	SRU100	8/27/2002	6	575.6	8620.4	679949.6	974.8				19.2	19.2	
MSCC	SRU100	8/27/2002	7	575.4	8349.1	675292	937.6				19.2	19.2	
MSCC	SRU100	8/27/2002	8	568.5	8015.3	673297.4	897.5	2809.90			18.9	19.2	
MSCC	SRU100	8/27/2002	9	562.2	7526.6	673807.1	843.4				18.6	18.4	
MSCC	SRU100	8/27/2002	10	556.8	7191.5	672350.4	804.1				18.4	18.4	
MSCC	SRU100	8/27/2002	11	546.8	6860.2	672399.3	767.1	2414.60			18	18.4	
MSCC	SRU100	8/27/2002	12	547	6778.6	669315.3	754.5				18	18	
MSCC	SRU100	8/27/2002	13	545.5	6697.3	674303.7	751				18	18	
MSCC	SRU100	8/27/2002	14	540.2	6650	672847.1	744.1	2249.60			17.8	18	
MSCC	SRU100	8/27/2002	15	532	6887.8	679331.7	778.1				17.7	17.9	
MSCC	SRU100	8/27/2002	16	548.1	7134.9	675034.7	800.9				18.1	17.9	
MSCC	SRU100	8/27/2002	17	546.8	7240.2	674384.6	812	2391.00			18.1	17.9	
MSCC	SRU100	8/27/2002	18	549	7065.9	661782.9	777.6				17.8	17.4	
MSCC	SRU100	8/27/2002	19	557.5	7085.7	628159.8	740.2				17.2	17.4	
MSCC	SRU100	8/27/2002	20	552.4	7037.2	638387.4	747.1	2264.90			17.3	17.4	
MSCC	SRU100	8/27/2002	21	552.8	7419.5	638540.7	787.9				17.3	17.6	
MSCC	SRU100	8/27/2002	22	560.4	7601.4	641424.4	810.8				17.6	17.6	
MSCC	SRU100	8/27/2002	23	571.6	8021.2	636295.6	848.8	2447.50	20160.40		17.9	17.6	
MSCC	SRU100	8/28/2002	0	577.3	8237.8	641511.4	878.8				18.2	18.2	
MSCC	SRU100	8/28/2002	1	578.6	8402.2	638633	892.4				18.2	18.2	
MSCC	SRU100	8/28/2002	2	579.1	8495.7	638601.9	902.2	2673.40			18.2	18.2	
MSCC	SRU100	8/28/2002	3	583.3	8750.9	640156.9	931.6				18.4	18.4	

MSCC	SRU100	8/28/2002	4	586.4	8564.9	637474.7	908				18.4	18.4	
MSCC	SRU100	8/28/2002	5	588.1	8862.6	639891.4	943.1	2782.70			18.6	18.4	
MSCC	SRU100	8/28/2002	6	595.4	9554.8	644699	1024.4				18.8	18.8	
MSCC	SRU100	8/28/2002	7	594.1	9292.2	643622.9	994.6				18.8	18.8	
MSCC	SRU100	8/28/2002	8	595.7	9262.2	636782.6	980.8	2999.80			18.7	18.8	
MSCC	SRU100	8/28/2002	9	590.9	8883.6	635473.9	938.8				18.5	18.6	
MSCC	SRU100	8/28/2002	10	592	8740.1	638143.9	927.5				18.6	18.6	
MSCC	SRU100	8/28/2002	11	584.1	8343.1	662850.4	919.7	2786.00			19.1	18.6	
MSCC	SRU100	8/28/2002	12	586.2	8544.8	651967.5	926.4				18.9	19.1	
MSCC	SRU100	8/28/2002	13	588.4	8845	662408.5	974.4				19.3	19.1	
MSCC	SRU100	8/28/2002	14	593.1	8954	659211.9	981.6	2882.40			19.4	19.1	
MSCC	SRU100	8/28/2002	15	601.1	10040.3	638604.8	1066.3				19.1	19.2	
MSCC	SRU100	8/28/2002	16	634.7	10501.3	604015.6	1054.8				19.1	19.2	
MSCC	SRU100	8/28/2002	17	602.7	8539.5	651888.2	925.8	3046.90			19.5	19.2	
MSCC	SRU100	8/28/2002	18	585.4	8264.8	657683	903.9				19.1	19	
MSCC	SRU100	8/28/2002	19	597.5	8740.3	634125.4	921.7				18.9	19	
MSCC	SRU100	8/28/2002	20	586.8	8433.8	659009.9	924.3	2749.90			19.2	19	
MSCC	SRU100	8/28/2002	21	583.1	8336.7	661535.9	917.1				19.2	19.1	
MSCC	SRU100	8/28/2002	22	578.8	8379.6	661650.7	922				19.1	19.1	
MSCC	SRU100	8/28/2002	23	580.5	8549.4	664594.1	944.9	2784.00	22705.10		19.2	19.1	
MSCC	SRU100	8/29/2002	0	578	8356.9	666345	926.1				19.2	19.2	
MSCC	SRU100	8/29/2002	1	578.7	8581.8	666749.1	951.6				19.2	19.2	
MSCC	SRU100	8/29/2002	2	581.7	8667.9	667037.8	961.5	2839.20			19.4	19.2	
MSCC	SRU100	8/29/2002	3	583.8	9023	667620.9	1001.8				19.5	19.4	
MSCC	SRU100	8/29/2002	4	583	8868.3	663386.9	978.4				19.3	19.4	
MSCC	SRU100	8/29/2002	5	581.1	8885.7	667440	986.3	2966.50			19.4	19.4	
MSCC	SRU100	8/29/2002	6	585.8	9203.9	670988.2	1027				19.6	19.6	
MSCC	SRU100	8/29/2002	7	586.6	8927.1	669744	994.3				19.7	19.6	
MSCC	SRU100	8/29/2002	8	586.5	8641.8	666525.9	957.9	2979.20			19.6	19.6	
MSCC	SRU100	8/29/2002	9	587.6	8489.4	651721.4	920.1				19.2	19.3	
MSCC	SRU100	8/29/2002	10	582.6	8556.4	664662	945.8				19.4	19.3	
MSCC	SRU100	8/29/2002	11	581.4	9278.8	707459.5	1091.7	2957.60			20.6	19.3	
MSCC	SRU100	8/29/2002	12	577.5	9330.7	746785.4	1158.8				21.7	21.5	
MSCC	SRU100	8/29/2002	13	588.6	8537.9	732008.8	1039.3				21.7	21.5	
MSCC	SRU100	8/29/2002	14	572.8	7867.5	734062.5	960.4	3158.50			21.1	21.5	
MSCC	SRU100	8/29/2002	15	566.6	7726.8	723746.4	930				20.6	20.8	
MSCC	SRU100	8/29/2002	16	546.5	7505.1	769073.8	959.9				21	20.8	

MSCC	SRU100	8/29/2002	17	542.8	7670.7	777911	992.3	2882.20			21.1	20.8	
MSCC	SRU100	8/29/2002	18	574.5	8852.7	743650.6	1094.8				21.5	21.4	
MSCC	SRU100	8/29/2002	19	588.5	9070.8	720638.6	1087.1				21.4	21.4	
MSCC	SRU100	8/29/2002	20	604.9	9625.9	708086.4	1133.5	3315.40			21.7	21.4	
MSCC	SRU100	8/29/2002	21	600	9276.1	721844.8	1113.5				21.9	22	
MSCC	SRU100	8/29/2002	22	603.1	9713.4	725167.9	1171.4				22.1	22	
MSCC	SRU100	8/29/2002	23	608.3	10006.2	725233	1206.8	3491.70	24590.30		22.3	22	
MSCC	SRU100	8/30/2002	0	602.7	9787.7	722170.6	1175.5				22	21.9	
MSCC	SRU100	8/30/2002	1	595.2	9527.4	728436.4	1154.1				21.9	21.9	
MSCC	SRU100	8/30/2002	2	595.2	9365.9	732300.9	1140.6	3470.20			22	21.9	
MSCC	SRU100	8/30/2002	3	594	9509.4	731321.1	1156.5				21.9	21.8	
MSCC	SRU100	8/30/2002	4	592.9	9371.1	727013.4	1133				21.7	21.8	
MSCC	SRU100	8/30/2002	5	593.4	9274.4	728178.1	1123.1	3412.60			21.8	21.8	
MSCC	SRU100	8/30/2002	6	591.7	9374.6	730455.5	1138.8				21.6	21.7	
MSCC	SRU100	8/30/2002	7	597.5	9503.6	723503.6	1143.5				21.8	21.7	
MSCC	SRU100	8/30/2002	8	610.1	9762.6	718734.6	1166.9	3449.20			22.1	21.7	
MSCC	SRU100	8/30/2002	9	606	9354.6	713457.3	1109.9				21.8	21.6	
MSCC	SRU100	8/30/2002	10	604.5	9466.1	706464.4	1112.1				21.5	21.6	
MSCC	SRU100	8/30/2002	11	594.2	8993.9	704043.6	1053	3275.00			21	21.6	
MSCC	SRU100	8/30/2002	12	591.9	9064.8	695032.4	1047.7				20.7	20.9	
MSCC	SRU100	8/30/2002	13	598.7	9475.9	700926.4	1104.5				21.1	20.9	
MSCC	SRU100	8/30/2002	14	603.2	9487.2	696574.9	1099	3251.20			21.2	20.9	
MSCC	SRU100	8/30/2002	15	596.8	8902.1	684834.1	1013.8				20.6	20.7	
MSCC	SRU100	8/30/2002	16	595.8	9318.8	696832.9	1079.9				20.9	20.7	
MSCC	SRU100	8/30/2002	17	595.4	8799.2	691402.5	1011.7	3105.40			20.7	20.7	
MSCC	SRU100	8/30/2002	18	589.5	8648.9	690745.9	993.5				20.4	20.7	
MSCC	SRU100	8/30/2002	19	590.5	8543.1	708677.7	1006.8				21	20.7	
MSCC	SRU100	8/30/2002	20	602.8	9388.1	683483	1067.1	3067.40			20.7	20.7	
MSCC	SRU100	8/30/2002	21	602.3	9150.5	700891.3	1066.6				21.2	21.1	
MSCC	SRU100	8/30/2002	22	603.9	9529.3	692837.9	1098				21	21.1	
MSCC	SRU100	8/30/2002	23	591.1	9203.3	752687.9	1152	3316.60	26347.60		22.3	21.1	
MSCC	SRU100	8/31/2002	0	594	9111.9	728774.6	1104.3				21.6	21.7	
MSCC	SRU100	8/31/2002	1	591.7	9214.6	732621.7	1122.7				21.7	21.7	
MSCC	SRU100	8/31/2002	2	600.3	9475.2	715436.7	1127.3	3354.30			21.5	21.7	
MSCC	SRU100	8/31/2002	3	618.2	10019.6	690034.3	1149.8				21.4	21.8	
MSCC	SRU100	8/31/2002	4	595.3	9492.5	735960.9	1161.8				21.9	21.8	
MSCC	SRU100	8/31/2002	5	596.5	9492.3	739102.5	1166.7	3478.30			22	21.8	

MSCC	SRU100	8/31/2002	6	609.4	10262.9	713419.4	1217.6				21.6	22	
MSCC	SRU100	8/31/2002	7	606.7	9903.9	735849.4	1212				22.3	22	
MSCC	SRU100	8/31/2002	8	610.5	10025	711683.7	1186.5	3616.10			21.7	22	
MSCC	SRU100	8/31/2002	9	632	10570.8	662564.5	1164.7				21	21.5	
MSCC	SRU100	8/31/2002	10	645.7	11139.9	678374.3	1256.7				22	21.5	
MSCC	SRU100	8/31/2002	11	633.9	10012.8	678751.6	1130.2	3551.60			21.6	21.5	
MSCC	SRU100	8/31/2002	12	597.2	9046.9	709180.6	1067				21.1	21.2	
MSCC	SRU100	8/31/2002	13	584.7	9043.8	732781.3	1102.1				21.3	21.2	
MSCC	SRU100	8/31/2002	14	571.5	8804.2	751588.9	1100.4	3269.50			21.3	21.2	
MSCC	SRU100	8/31/2002	15	577	8897.7	750088.1	1109.9				21.5	21.6	
MSCC	SRU100	8/31/2002	16	585.2	8900.8	743573.8	1100.6				21.7	21.6	
MSCC	SRU100	8/31/2002	17	592.4	9153.6	740576.9	1127.3	3337.80			21.9	21.6	
MSCC	SRU100	8/31/2002	18	589	9188.1	741125.5	1132.4				21.8	21.7	
MSCC	SRU100	8/31/2002	19	587.6	9098	739696.1	1119.2				21.7	21.7	
MSCC	SRU100	8/31/2002	20	586.1	9031.8	742031	1114.5	3366.10			21.7	21.7	
MSCC	SRU100	8/31/2002	21	586.6	8998.2	747219.5	1118.1				21.9	21.9	
MSCC	SRU100	8/31/2002	22	590	9056.2	746066.9	1123.6				22	21.9	
MSCC	SRU100	8/31/2002	23	588.9	9006.2	747106.8	1119	3360.70	27334.40		21.9	21.9	
MSCC	SRU100	9/1/2002	0	585.3	9125.5	757625.6	1149.7				22.1	22	
MSCC	SRU100	9/1/2002	1	592.2	9366.5	750184.8	1168.5				22.2	22	
MSCC	SRU100	9/1/2002	2	614.3	9977.5	698167.8	1158.4	3476.60			21.5	22	
MSCC	SRU100	9/1/2002	3	590.3	9290.8	760649.4	1175.3				22.5	22.5	
MSCC	SRU100	9/1/2002	4	583.3	9118.7	768270.3	1165				22.4	22.5	
MSCC	SRU100	9/1/2002	5	587.9	9188.3	770105.2	1176.7	3517.00			22.7	22.5	
MSCC	SRU100	9/1/2002	6	589.6	9639.4	772650.3	1238.6				22.7	22.7	
MSCC	SRU100	9/1/2002	7	592.1	9474.8	764579.4	1204.7				22.7	22.7	
MSCC	SRU100	9/1/2002	8	594.6	9462.6	753100.7	1185.1	3628.40			22.5	22.7	
MSCC	SRU100	9/1/2002	9	601.7	9714.1	749415.8	1210.6				22.7	22.7	
MSCC	SRU100	9/1/2002	10	610.4	9997.9	742959.5	1235.3				22.9	22.7	
MSCC	SRU100	9/1/2002	11	605.9	9317.1	735690.1	1139.9	3585.80			22.5	22.7	
MSCC	SRU100	9/1/2002	12	595.5	9085.6	731245.4	1104.9				22	21.9	
MSCC	SRU100	9/1/2002	13	598.1	9003.5	727231.3	1088.9				22	21.9	
MSCC	SRU100	9/1/2002	14	595.2	9040.2	720680.8	1083.5	3277.30			21.7	21.9	
MSCC	SRU100	9/1/2002	15	594.6	9180.4	720173.1	1099.5				21.7	21.7	
MSCC	SRU100	9/1/2002	16	598.2	9349.3	716609.1	1114.2				21.8	21.7	
MSCC	SRU100	9/1/2002	17	593.4	9219.8	714244.5	1095.1	3308.80			21.5	21.7	
MSCC	SRU100	9/1/2002	18	589.5	8893.9	715702.6	1058.6				21.4	21.2	

MSCC	SRU100	9/1/2002	19	587.5	8974.5	711268.6	1061.5				21.1	21.2	
MSCC	SRU100	9/1/2002	20	574.7	8613.7	746667.3	1069.6	3189.70			21.5	21.2	
MSCC	SRU100	9/1/2002	21	568.3	8392.4	761844.9	1063.3				21.6	21.5	
MSCC	SRU100	9/1/2002	22	575.4	8971.5	754727.3	1126				21.6	21.5	
MSCC	SRU100	9/1/2002	23	571	8710.2	754175.4	1092.4	3281.70	27265.30		21.4	21.5	
MSCC	SRU100	9/2/2002	0	572.7	8825.2	762513.2	1119.1				21.7	21.7	
MSCC	SRU100	9/2/2002	1	576	8829.7	757961.3	1113				21.7	21.7	
MSCC	SRU100	9/2/2002	2	579.1	8959.7	762496.1	1136.1	3368.20			22	21.7	
MSCC	SRU100	9/2/2002	3	582.2	9087.8	767255.9	1159.6				22.2	22.2	
MSCC	SRU100	9/2/2002	4	584.9	9073.7	765704.2	1155.4				22.3	22.2	
MSCC	SRU100	9/2/2002	5	606.7	9714.6	719730.3	1162.8	3477.80			21.8	22.2	
MSCC	SRU100	9/2/2002	6	604	9793.2	718561.6	1170.3				21.5	21.4	
MSCC	SRU100	9/2/2002	7	603.9	9485.5	710237.5	1120.4				21.4	21.4	
MSCC	SRU100	9/2/2002	8	607.2	9514.8	708254.3	1120.7	3411.40			21.4	21.4	
MSCC	SRU100	9/2/2002	9	611.2	9716.6	711914.6	1150.4				21.7	22	
MSCC	SRU100	9/2/2002	10	613.1	9851.8	726930.4	1191				22.3	22	
MSCC	SRU100	9/2/2002	11	606.5	9458	723635.6	1138.2	3479.60			22	22	
MSCC	SRU100	9/2/2002	12	606.8	9449	718566.9	1129.1				21.9	21.8	
MSCC	SRU100	9/2/2002	13	609.3	9546.1	717670.8	1139.3				22	21.8	
MSCC	SRU100	9/2/2002	14	606.7	9547.4	710772.1	1128.5	3396.90			21.7	21.8	
MSCC	SRU100	9/2/2002	15	601.7	9489.3	708851.9	1118.6				21.5	21.5	
MSCC	SRU100	9/2/2002	16	602.7	9542.6	707092.6	1122.1				21.5	21.5	
MSCC	SRU100	9/2/2002	17	597.5	9739.7	705866.9	1143.3	3384.00			21.2	21.5	
MSCC	SRU100	9/2/2002	18	602.6	9920	720325.6	1188.3				21.9	21.5	
MSCC	SRU100	9/2/2002	19	585.8	8995.4	721439.6	1079.2				21.2	21.5	
MSCC	SRU100	9/2/2002	20	593.1	9374.8	712588.2	1111	3378.50			21.3	21.5	
MSCC	SRU100	9/2/2002	21	598.5	9398.6	716205.7	1119.4				21.6	21.5	
MSCC	SRU100	9/2/2002	22	593.8	8947.6	718079.1	1068.5				21.5	21.5	
MSCC	SRU100	9/2/2002	23	592.5	8938.2	718609.3	1068.2	3256.10	27152.50		21.5	21.5	
MSCC	SRU100	9/3/2002	0	595.8	9213.9	726426.1	1113.1				21.8	21.8	
MSCC	SRU100	9/3/2002	1	594.4	9177.3	727745.1	1110.7				21.8	21.8	
MSCC	SRU100	9/3/2002	2	592.6	9145	728126.5	1107.3	3331.10			21.8	21.8	
MSCC	SRU100	9/3/2002	3	592.9	9169.6	725010.1	1105.6				21.7	21.8	
MSCC	SRU100	9/3/2002	4	593.3	9181	725299.7	1107.4				21.7	21.8	
MSCC	SRU100	9/3/2002	5	595.5	9291.8	727492.9	1124.1	3337.10			21.9	21.8	
MSCC	SRU100	9/3/2002	6	595.4	9659	732422.8	1176.5				21.9	22	
MSCC	SRU100	9/3/2002	7	599.4	9485.7	730415.1	1152.2				22.1	22	

MSCC	SRU100	9/3/2002	8	598.7	9420.5	723293.6	1133.1	3461.80			21.8	22	
MSCC	SRU100	9/3/2002	9	599.5	9400.7	719283.1	1124.5				21.8	21.9	
MSCC	SRU100	9/3/2002	10	607.2	9583.6	717691.5	1143.8				22	21.9	
MSCC	SRU100	9/3/2002	11	609.4	9232.2	705922.4	1083.8	3352.10			21.8	21.9	
MSCC	SRU100	9/3/2002	12	608.1	9164.4	698417.6	1064.4				21.5	21.5	
MSCC	SRU100	9/3/2002	13	605.5	9250.1	696988.9	1072.2				21.4	21.5	
MSCC	SRU100	9/3/2002	14	602.5	9186.9	694287.4	1060.7	3197.30			21.2	21.5	
MSCC	SRU100	9/3/2002	15	600.8	9303.6	691926.3	1070.5				21.1	21	
MSCC	SRU100	9/3/2002	16	597.4	9001	693171.3	1037.6				21	21	
MSCC	SRU100	9/3/2002	17	592.4	8856.3	697222.4	1026.9	3135.00			20.9	21	
MSCC	SRU100	9/3/2002	18	585.9	8940	704568.3	1047.5				20.9	21	
MSCC	SRU100	9/3/2002	19	598.9	9345.6	690385.8	1073				21	21	
MSCC	SRU100	9/3/2002	20	596.1	9020.1	693329.4	1040	3160.50			21	21	
MSCC	SRU100	9/3/2002	21	598.6	8887.6	701570.9	1036.9				21.4	21.3	
MSCC	SRU100	9/3/2002	22	591.7	8670.2	704266.4	1015.4				21.2	21.3	
MSCC	SRU100	9/3/2002	23	586.4	8489.7	708233	999.9	3052.20	26027.10		21.1	21.3	
MSCC	SRU100	9/4/2002	0	580.9	8339.3	709321.6	983.7				20.9	20.8	
MSCC	SRU100	9/4/2002	1	580.7	8391.4	707557.1	987.4				20.8	20.8	
MSCC	SRU100	9/4/2002	2	588.7	8677.3	715099.2	1031.9	3003.00			21.3	20.8	
MSCC	SRU100	9/4/2002	3	586	8721.5	716143.6	1038.7				21.2	21.3	
MSCC	SRU100	9/4/2002	4	588.7	8830.7	717294.4	1053.4				21.4	21.3	
MSCC	SRU100	9/4/2002	5	590	8913.3	726998.9	1077.6	3169.70			21.6	21.3	
MSCC	SRU100	9/4/2002	6	588.5	9018.2	725521.4	1088.1				21.4	21.4	
MSCC	SRU100	9/4/2002	7	588.6	8828.1	723691.4	1062.5				21.5	21.4	
MSCC	SRU100	9/4/2002	8	594.5	8919.4	718628.4	1065.9	3216.50			21.5	21.4	
MSCC	SRU100	9/4/2002	9	595	8882.6	712071.1	1051.9				21.3	21.3	
MSCC	SRU100	9/4/2002	10	595.3	9023.1	707583.6	1061.8				21.2	21.3	
MSCC	SRU100	9/4/2002	11	602.8	9252.8	707605.8	1088.8	3202.50			21.5	21.3	
MSCC	SRU100	9/4/2002	12	597	9037.4	693524.1	1042.3				20.9	20.9	
MSCC	SRU100	9/4/2002	13	596.5	8861.8	691413.4	1019				20.8	20.9	
MSCC	SRU100	9/4/2002	14	598.4	8871	692328.9	1021.4	3082.70			20.9	20.9	
MSCC	SRU100	9/4/2002	15	593.4	9132.2	693292.6	1052.9				20.8	20.9	
MSCC	SRU100	9/4/2002	16	595.3	8972.1	694259.9	1035.9				20.9	20.9	
MSCC	SRU100	9/4/2002	17	595.9	9285.6	700551.6	1081.8	3170.60			21.1	20.9	
MSCC	SRU100	9/4/2002	18	597.5	8552.5	758348.6	1078.6				22.9	23.1	
MSCC	SRU100	9/4/2002	19	572.6	8148.2	814350.5	1103.5				23.4	23.1	
MSCC	SRU100	9/4/2002	20	568.1	8050.3	811133.3	1085.9	3268.00			23.1	23.1	

MSCC	SRU100	9/4/2002	21	556.6	7822.4	824539.1	1072.6				23	22.8	
MSCC	SRU100	9/4/2002	22	573.3	8267.1	781139.3	1073.9				22.5	22.8	
MSCC	SRU100	9/4/2002	23	575.8	8105	784411.4	1057.3	3203.80	25316.80		22.7	22.8	
MSCC	SRU100	9/5/2002	0	568	7869.7	789271.8	1032.9				22.5	22.5	
MSCC	SRU100	9/5/2002	1	563.3	7768.3	792890.6	1024.3				22.4	22.5	
MSCC	SRU100	9/5/2002	2	566.7	7918.4	797734.1	1050.5	3107.70			22.7	22.5	
MSCC	SRU100	9/5/2002	3	568.1	7986.5	801135	1064				22.9	23	
MSCC	SRU100	9/5/2002	4	577.1	8075	801193.3	1075.9				23.2	23	
MSCC	SRU100	9/5/2002	5	578.8	8112.4	801342.9	1081.1	3221.00			23.3	23	
MSCC	SRU100	9/5/2002	6	573	8219.7	805895.8	1101.6				23	23.2	
MSCC	SRU100	9/5/2002	7	579.2	8030.1	804922.6	1074.9				23.3	23.2	
MSCC	SRU100	9/5/2002	8	585.5	8155.5	800974.3	1086.3	3262.80			23.5	23.2	
MSCC	SRU100	9/5/2002	9	587.6	8152.7	795030.4	1077.9				23.4	23.3	
MSCC	SRU100	9/5/2002	10	584.6	8129.9	787666.6	1064.9				23.1	23.3	
MSCC	SRU100	9/5/2002	11	585.8	8087.2	784134.5	1054.6	3197.40			23.1	23.3	
MSCC	SRU100	9/5/2002	12	593.9	8372.9	776663.9	1081.4				23.2	23.2	
MSCC	SRU100	9/5/2002	13	594.2	8326.4	775712.9	1074.1				23.2	23.2	
MSCC	SRU100	9/5/2002	14	590.5	8425.6	773135.8	1083.3	3238.80			23	23.2	
MSCC	SRU100	9/5/2002	15	586.1	8416	776908.6	1087.3				23	22.9	
MSCC	SRU100	9/5/2002	16	580.3	8053.3	772432.3	1034.5				22.6	22.9	
MSCC	SRU100	9/5/2002	17	589.8	8196.2	774420.3	1055.6	3177.40			23	22.9	
MSCC	SRU100	9/5/2002	18	586.5	8135.3	785977.6	1063.3				23.1	23	
MSCC	SRU100	9/5/2002	19	569.8	8026.1	811985.8	1083.8				23.1	23	
MSCC	SRU100	9/5/2002	20	573.9	7890.3	795752.6	1044.2	3191.30			22.9	23	
MSCC	SRU100	9/5/2002	21	580.5	6008.9	775370.8	774.8				22.6	21.7	
MSCC	SRU100	9/5/2002	22	558.5	4262.4	777609.3	551.2				21.7	21.7	
MSCC	SRU100	9/5/2002	23	535.2	3886.9	781097.3	504.9	1830.90	24227.30		20.8	21.7	
MSCC	SRU100	9/6/2002	0	524.6	3625.1	781666.9	471.2				20.4	20.3	
MSCC	SRU100	9/6/2002	1	519.3	3524	783605	459.2				20.2	20.3	
MSCC	SRU100	9/6/2002	2	518.2	3508.8	782973.5	456.9	1387.30			20.2	20.3	
MSCC	SRU100	9/6/2002	3	517.6	3680.4	781492.9	478.3				20.1	20.1	
MSCC	SRU100	9/6/2002	4	517.2	3641.3	781087	473				20.1	20.1	
MSCC	SRU100	9/6/2002	5	512.6	3528.1	782575.9	459.2	1410.50			19.9	20.1	
MSCC	SRU100	9/6/2002	6	508.9	3626.2	784957.3	473.4				19.7	19.7	
MSCC	SRU100	9/6/2002	7	507	3505.1	780108.3	454.7				19.6	19.7	
MSCC	SRU100	9/6/2002	8	507.3	3398.9	772865.1	436.9	1365.00			19.5	19.7	
MSCC	SRU100	9/6/2002	9	508.7	3564.9	773324.4	458.5				19.5	19.6	

MSCC	SRU100	9/6/2002	10	507.2	3521.8	771971	452.1				19.4	19.6	
MSCC	SRU100	9/6/2002	11	510.5	3887.5	778250.2	503.1	1413.70			19.8	19.6	
MSCC	SRU100	9/6/2002	12	510.8	3859.8	778178	499.5				19.8	19.8	
MSCC	SRU100	9/6/2002	13	508.6	3782.9	781510.5	491.6				19.8	19.8	
MSCC	SRU100	9/6/2002	14	511.9	3781	776955.3	488.5	1479.60			19.8	19.8	
MSCC	SRU100	9/6/2002	15	512.6	3707.3	773791.1	477.1				19.8	19.8	
MSCC	SRU100	9/6/2002	16	513.3	3804.8	774491.9	490.1				19.8	19.8	
MSCC	SRU100	9/6/2002	17	512.5	3676.2	775626.8	474.2	1441.40			19.8	19.8	
MSCC	SRU100	9/6/2002	18	512.7	3572.1	776223.3	461.1				19.9	19.8	
MSCC	SRU100	9/6/2002	19	512.6	3490.7	774143.2	449.4				19.8	19.8	
MSCC	SRU100	9/6/2002	20	511.4	3480.7	776658.1	449.6	1360.10			19.8	19.8	
MSCC	SRU100	9/6/2002	21	511.1	3543.3	771643.8	454.7				19.7	19.7	
MSCC	SRU100	9/6/2002	22	515.9	3808.9	763204.8	483.4				19.7	19.7	
MSCC	SRU100	9/6/2002	23	513.1	3808.3	774393.3	490.4	1428.50	11286.10		19.9	19.7	
MSCC	SRU100	9/7/2002	0	510.9	3690.6	778604	477.9				19.9	19.9	
MSCC	SRU100	9/7/2002	1	510.7	3572.4	780252.1	463.5				19.9	19.9	
MSCC	SRU100	9/7/2002	2	511.6	3624.4	776542.6	468.1	1409.50			19.9	19.9	
MSCC	SRU100	9/7/2002	3	509.7	3505.8	780377.8	455				19.9	19.9	
MSCC	SRU100	9/7/2002	4	511.2	3575.2	779735.4	463.6				20	19.9	
MSCC	SRU100	9/7/2002	5	511.3	3613.3	775880.8	466.2	1384.80			19.9	19.9	
MSCC	SRU100	9/7/2002	6	511	3559.3	780705	462.1				19.9	19.8	
MSCC	SRU100	9/7/2002	7	508.3	3408.2	779046.7	441.6				19.8	19.8	
MSCC	SRU100	9/7/2002	8	508.9	3391.6	782404.9	441.3	1345.00			19.9	19.8	
MSCC	SRU100	9/7/2002	9	509.7	3406.6	781095.6	442.5				19.9	19.8	
MSCC	SRU100	9/7/2002	10	510.4	3341.7	774500.8	430.4				19.7	19.8	
MSCC	SRU100	9/7/2002	11	513.8	3416.1	764940.7	434.6	1307.50			19.6	19.8	
MSCC	SRU100	9/7/2002	12	515.7	3469	765819.9	441.8				19.7	19.7	
MSCC	SRU100	9/7/2002	13	513.4	3322.2	769507.4	425.1				19.7	19.7	
MSCC	SRU100	9/7/2002	14	515.1	3305	768567.8	422.4	1289.30			19.8	19.7	
MSCC	SRU100	9/7/2002	15	515.1	3241.6	766531.6	413.2				19.7	19.7	
MSCC	SRU100	9/7/2002	16	516.7	3254.9	767057.9	415.2				19.8	19.7	
MSCC	SRU100	9/7/2002	17	510.7	3308.3	782681.8	430.6	1259.00			19.9	19.7	
MSCC	SRU100	9/7/2002	18	506.2	3368.5	783497.8	438.9				19.7	19.7	
MSCC	SRU100	9/7/2002	19	510.4	3462.6	774662.2	446.1				19.6	19.7	
MSCC	SRU100	9/7/2002	20	511	3455.1	778300.4	447.2	1332.20			19.7	19.7	
MSCC	SRU100	9/7/2002	21	509.6	3419.4	781978.9	444.7				19.8	19.8	
MSCC	SRU100	9/7/2002	22	510.3	3395.8	784982	443.3				19.8	19.8	

MSCC	SRU100	9/7/2002	23	512	3468.3	787293.8	454.1	1342.10	10669.40		20	19.8	
MSCC	SRU100	9/8/2002	0	513.5	3346.3	782873.9	435.7				19.9	19.9	
MSCC	SRU100	9/8/2002	1	514.6	3334.6	785408.1	435.5				20	19.9	
MSCC	SRU100	9/8/2002	2	516.6	3527.2	787619.5	462	1333.20			20.1	19.9	
MSCC	SRU100	9/8/2002	3	518.5	3472.5	782730.6	452				20.1	20.1	
MSCC	SRU100	9/8/2002	4	520.2	3472.3	778060.8	449.3				20	20.1	
MSCC	SRU100	9/8/2002	5	517.1	3401.4	780274.7	441.4	1342.70			19.9	20.1	
MSCC	SRU100	9/8/2002	6	517.5	3515.8	780638.4	456.4				19.8	19.9	
MSCC	SRU100	9/8/2002	7	512.4	3439	794006.8	454.1				20	19.9	
MSCC	SRU100	9/8/2002	8	511.7	3411.4	793480.1	450.2	1360.70			19.9	19.9	
MSCC	SRU100	9/8/2002	9	511.8	3354.4	793184.4	442.5				19.9	19.9	
MSCC	SRU100	9/8/2002	10	514	3304.8	789967.2	434.2				19.9	19.9	
MSCC	SRU100	9/8/2002	11	515	3325.5	787118.1	435.3	1312.00			19.9	19.9	
MSCC	SRU100	9/8/2002	12	516.7	3371.5	779769.8	437.2				19.8	19.7	
MSCC	SRU100	9/8/2002	13	519.2	3381.2	772815.4	434.5				19.7	19.7	
MSCC	SRU100	9/8/2002	14	523.2	3561.2	763108.1	451.9	1323.60			19.6	19.7	
MSCC	SRU100	9/8/2002	15	524.6	3561.2	758915.8	449.5				19.6	19.6	
MSCC	SRU100	9/8/2002	16	525.8	3508.9	762805.5	445.1				19.7	19.6	
MSCC	SRU100	9/8/2002	17	526.9	3549.2	767730.4	453.1	1347.70			19.9	19.6	
MSCC	SRU100	9/8/2002	18	524.1	3545.7	769231.3	453.6				19.8	19.7	
MSCC	SRU100	9/8/2002	19	521.4	3461.5	767312.4	441.7				19.6	19.7	
MSCC	SRU100	9/8/2002	20	522.9	3489.9	768118.8	445.8	1341.10			19.7	19.7	
MSCC	SRU100	9/8/2002	21	523.3	3478.5	767523.6	444				19.7	19.7	
MSCC	SRU100	9/8/2002	22	523	3433.1	769966.3	439.6				19.7	19.7	
MSCC	SRU100	9/8/2002	23	522.7	3560.6	773661.9	458.1	1341.70	10702.70		19.8	19.7	
MSCC	SRU100	9/9/2002	0	521.9	3554.5	773805.8	457.4				19.8	19.7	
MSCC	SRU100	9/9/2002	1	521.6	3553.9	772443.4	456.5				19.7	19.7	
MSCC	SRU100	9/9/2002	2	522	3611.2	776064.2	466.1	1380.00			19.8	19.7	
MSCC	SRU100	9/9/2002	3	521.2	3554.3	773748.8	457.3				19.7	19.7	
MSCC	SRU100	9/9/2002	4	520.8	3575.8	774863.8	460.8				19.7	19.7	
MSCC	SRU100	9/9/2002	5	520	3545.5	775404.7	457.2	1375.30			19.7	19.7	
MSCC	SRU100	9/9/2002	6	520	3821.6	778833.6	495				19.7	19.8	
MSCC	SRU100	9/9/2002	7	518.2	3698.3	786712.1	483.8				19.9	19.8	
MSCC	SRU100	9/9/2002	8	520.7	3800.4	787351.5	497.6	1476.40			20	19.8	
MSCC	SRU100	9/9/2002	9	523.2	3719.3	779467.4	482.1				19.9	19.8	
MSCC	SRU100	9/9/2002	10	525.7	3698.4	773698.3	475.9				19.8	19.8	
MSCC	SRU100	9/9/2002	11	526.3	3544.4	771247.2	454.6	1412.60			19.8	19.8	

MSCC	SRU100	9/9/2002	12	528.7	3515.2	765065.3	447.2				19.7	19.7	
MSCC	SRU100	9/9/2002	13	528.2	3577.6	762577.7	453.7				19.6	19.7	
MSCC	SRU100	9/9/2002	14	528.1	3488	759573.9	440.6	1341.50			19.6	19.7	
MSCC	SRU100	9/9/2002	15	524.7	3450.5	765281.9	439.1				19.6	19.7	
MSCC	SRU100	9/9/2002	16	519	3437.5	781397.4	446.7				19.8	19.7	
MSCC	SRU100	9/9/2002	17	515.8	3227.5	781572.4	419.5	1305.30			19.6	19.7	
MSCC	SRU100	9/9/2002	18	511.1	3085.2	787064.3	403.8				19.6	19.5	
MSCC	SRU100	9/9/2002	19	506.3	2905.6	791651.4	382.5				19.4	19.5	
MSCC	SRU100	9/9/2002	20	505.6	2996.9	796722.7	397.1	1183.40			19.5	19.5	
MSCC	SRU100	9/9/2002	21	507.9	3157.2	797431	418.7				19.6	19.6	
MSCC	SRU100	9/9/2002	22	508.4	3251.3	797855.6	431.4				19.7	19.6	
MSCC	SRU100	9/9/2002	23	506.1	3147.6	799727.7	418.6	1268.70	10743.20		19.6	19.6	
MSCC	SRU100	9/10/2002	0	509.2	3419.4	804135.4	457.3				19.8	19.8	
MSCC	SRU100	9/10/2002	1	506.1	3269.6	804800.4	437.6				19.7	19.8	
MSCC	SRU100	9/10/2002	2	504.3	3345.7	803757.9	447.2	1342.10			19.6	19.8	
MSCC	SRU100	9/10/2002	3	503.9	3332	806528.8	446.9				19.7	19.7	
MSCC	SRU100	9/10/2002	4	508.5	3517.4	800928.3	468.5				19.7	19.7	
MSCC	SRU100	9/10/2002	5	506.6	3584.3	808963.2	482.2	1397.60			19.9	19.7	
MSCC	SRU100	9/10/2002	6	505.6	3699.2	810529.7	498.6				19.7	19.8	
MSCC	SRU100	9/10/2002	7	503.3	3412.9	811934.9	460.8				19.8	19.8	
MSCC	SRU100	9/10/2002	8	508.3	3519.5	807942.7	472.9	1432.30			19.9	19.8	
MSCC	SRU100	9/10/2002	9	507.6	3475.2	796533.1	460.3				19.6	19.5	
MSCC	SRU100	9/10/2002	10	509.5	3299.7	790850.4	434				19.5	19.5	
MSCC	SRU100	9/10/2002	11	511.2	3168.6	781107.1	411.6	1305.90			19.4	19.5	
MSCC	SRU100	9/10/2002	12	520.7	3291.7	772156.5	422.7				19.6	19.8	
MSCC	SRU100	9/10/2002	13	526	3498.4	774557.3	450.6				19.9	19.8	
MSCC	SRU100	9/10/2002	14	524.4	3310.5	765301.5	421.3	1294.60			19.6	19.8	
MSCC	SRU100	9/10/2002	15	528.5	3374.5	764642	429.1				19.8	19.7	
MSCC	SRU100	9/10/2002	16	524.7	3247.7	762617.6	411.9				19.6	19.7	
MSCC	SRU100	9/10/2002	17	518.7	3092.4	761888	391.8	1232.80			19.4	19.7	
MSCC	SRU100	9/10/2002	18	515.6	3043.3	767499.6	388.4				19.4	19.4	
MSCC	SRU100	9/10/2002	19	517.5	3229.3	764837.3	410.7				19.4	19.4	
MSCC	SRU100	9/10/2002	20	520.1	3631.7	766681.4	463	1262.10			19.6	19.4	
MSCC	SRU100	9/10/2002	21	518.9	3164.4	768006.6	404.2				19.6	19.6	
MSCC	SRU100	9/10/2002	22	519.2	3221.4	768530.4	411.7				19.6	19.6	
MSCC	SRU100	9/10/2002	23	520.5	3674.5	768364.7	469.5	1285.40	10552.80		19.7	19.6	
MSCC	SRU100	9/11/2002	0	519.4	3413.6	764555.6	434				19.5	19.6	

MSCC	SRU100	9/11/2002	1	520	3539	767240.9	451.6				19.6	19.6	
MSCC	SRU100	9/11/2002	2	519.9	3515.5	763637.1	446.4	1332.00			19.6	19.6	
MSCC	SRU100	9/11/2002	3	514.1	3490.7	779150.4	452.3				19.7	19.7	
MSCC	SRU100	9/11/2002	4	513.3	3490.4	781956.1	453.9				19.7	19.7	
MSCC	SRU100	9/11/2002	5	515.2	3653.3	781545.9	474.8	1381.00			19.8	19.7	
MSCC	SRU100	9/11/2002	6	518.8	5977.1	783196.4	778.5				19.9	20.1	
MSCC	SRU100	9/11/2002	7	525.7	4218.1	783078.1	549.3				20.3	20.1	
MSCC	SRU100	9/11/2002	8	523.4	3570.4	780820.8	463.6	1791.40			20.1	20.1	
MSCC	SRU100	9/11/2002	9	519.3	3598.8	772356.1	462.2				19.7	19.6	
MSCC	SRU100	9/11/2002	10	518.6	3444.9	761484.8	436.2				19.4	19.6	
MSCC	SRU100	9/11/2002	11	518.6	3209.3	754265.6	402.6	1301.00			19.3	19.6	
MSCC	SRU100	9/11/2002	12	524.3	3276.2	749798.3	408.5				19.4	19.6	
MSCC	SRU100	9/11/2002	13	532.9	3517.6	749074.4	438.2				19.7	19.6	
MSCC	SRU100	9/11/2002	14	531.2	3590.4	743986.3	444.2	1290.90			19.5	19.6	
MSCC	SRU100	9/11/2002	15	525.4	3127.1	735777.9	382.6				19.1	19.2	
MSCC	SRU100	9/11/2002	16	525.1	3208	740644.4	395.1				19.2	19.2	
MSCC	SRU100	9/11/2002	17	523.9	3205.3	741821.4	395.4	1173.10			19.2	19.2	
MSCC	SRU100	9/11/2002	18	520.6	3133.4	745918.6	388.7				19.1	19.2	
MSCC	SRU100	9/11/2002	19	517.1	2994.6	754906.4	375.9				19.2	19.2	
MSCC	SRU100	9/11/2002	20	515.7	3045.6	762146	386	1150.60			19.3	19.2	
MSCC	SRU100	9/11/2002	21	514.3	3123	766081.1	397.9				19.4	19.4	
MSCC	SRU100	9/11/2002	22	514.3	3157.2	769548.7	404				19.5	19.4	
MSCC	SRU100	9/11/2002	23	514.9	3443.5	769849.8	440.9	1242.80	10662.80		19.5	19.4	
MSCC	SRU100	9/12/2002	0	516.4	3286.3	771722.8	421.8				19.6	19.6	
MSCC	SRU100	9/12/2002	1	514.7	3280.5	773896.9	422.2				19.6	19.6	
MSCC	SRU100	9/12/2002	2	515.1	3213.5	772081.6	412.6	1256.60			19.6	19.6	
MSCC	SRU100	9/12/2002	3	518.8	3401.3	774996	438.4				19.8	19.8	
MSCC	SRU100	9/12/2002	4	520.8	3552.3	771205.8	455.6				19.8	19.8	
MSCC	SRU100	9/12/2002	5	519.3	3510.8	771775.3	450.6	1344.60			19.7	19.8	
MSCC	SRU100	9/12/2002	6	520.1	3622.8	777175.6	468.2				19.8	19.8	
MSCC	SRU100	9/12/2002	7	518.2	3507.8	778040.1	453.9				19.8	19.8	
MSCC	SRU100	9/12/2002	8	518.9	3428	776382.1	442.6	1364.70			19.8	19.8	
MSCC	SRU100	9/12/2002	9	521.5	3520.3	772612.3	452.3				19.8	19.8	
MSCC	SRU100	9/12/2002	10	522.5	3628.8	768641.4	463.9				19.8	19.8	
MSCC	SRU100	9/12/2002	11	529.3	3425.2	764015.9	435.2	1351.40			19.9	19.8	
MSCC	SRU100	9/12/2002	12	536	3700.2	762761.1	469.4				20.2	19.9	
MSCC	SRU100	9/12/2002	13	530.5	3453.1	757364.9	434.9				19.8	19.9	

MSCC	SRU100	9/12/2002	14	526.9	3307	749718.4	412.3	1316.60			19.5	19.9	
MSCC	SRU100	9/12/2002	15	528.3	3322.2	744932.7	411.6				19.5	19.4	
MSCC	SRU100	9/12/2002	16	527.7	3407.7	741981.9	420.5				19.4	19.4	
MSCC	SRU100	9/12/2002	17	528.1	3526.5	743666.8	436.1	1268.20			19.4	19.4	
MSCC	SRU100	9/12/2002	18	527.1	3578.2	750609.7	446.6				19.6	19.6	
MSCC	SRU100	9/12/2002	19	524.6	3413	754210.3	428.1				19.6	19.6	
MSCC	SRU100	9/12/2002	20	525.4	3330.9	761133.1	421.6	1296.30			19.8	19.6	
MSCC	SRU100	9/12/2002	21	525.8	3447.4	760356.2	435.9				19.8	19.8	
MSCC	SRU100	9/12/2002	22	525.6	3430.5	759319.1	433.2				19.8	19.8	
MSCC	SRU100	9/12/2002	23	525.9	3424	763478.9	434.7	1303.80	10502.20		19.9	19.8	
MSCC	SRU100	9/13/2002	0	525.8	3469.7	770408	444.5				20.1	20.1	
MSCC	SRU100	9/13/2002	1	525	3402.1	769781.3	435.5				20.1	20.1	
MSCC	SRU100	9/13/2002	2	525.1	3629.1	769662.9	464.5	1344.50			20.1	20.1	
MSCC	SRU100	9/13/2002	3	523.7	3535.9	770034.5	452.8				20.1	20	
MSCC	SRU100	9/13/2002	4	523.5	3582.2	771789.9	459.8				20.1	20	
MSCC	SRU100	9/13/2002	5	521.3	3746.3	770755.8	480.2	1392.80			20	20	
MSCC	SRU100	9/13/2002	6	517.1	3636.6	770778.2	466.1				19.7	19.5	
MSCC	SRU100	9/13/2002	7	508.4	3200.2	765544.7	407.4				19.3	19.5	
MSCC	SRU100	9/13/2002	8	512.7	3292.6	769481	421.3	1294.80			19.6	19.5	
MSCC	SRU100	9/13/2002	9	515.1	3205.2	757409.8	403.7				19.4	19.5	
MSCC	SRU100	9/13/2002	10	524.3	3433.8	753752.4	430.4				19.7	19.5	
MSCC	SRU100	9/13/2002	11	531.1	3460.3	748079	430.5	1264.60			19.8	19.5	
MSCC	SRU100	9/13/2002	12	537.8	3597.4	738343.5	441.7				19.8	19.7	
MSCC	SRU100	9/13/2002	13	534.3	3465.5	737027.4	424.8				19.6	19.7	
MSCC	SRU100	9/13/2002	14	534.3	3493.3	734746.4	426.8	1293.30			19.6	19.7	
MSCC	SRU100	9/13/2002	15	537.7	3614.9	740729.4	445.3				19.8	20	
MSCC	SRU100	9/13/2002	16	540.7	3645.8	743249.8	450.6				20	20	
MSCC	SRU100	9/13/2002	17	539.2	3604.6	751343.6	450.4	1346.30			20.1	20	
MSCC	SRU100	9/13/2002	18	535.5	3583.1	758488.6	452				20.1	20.1	
MSCC	SRU100	9/13/2002	19	536.6	3430.3	751160.5	428.5				20	20.1	
MSCC	SRU100	9/13/2002	20	539.1	3655.4	757889.9	460.7	1341.20			20.2	20.1	
MSCC	SRU100	9/13/2002	21	537.2	3602.3	756112.6	453				20	20.1	
MSCC	SRU100	9/13/2002	22	534.8	3484.7	762136.2	441.7				20.1	20.1	
MSCC	SRU100	9/13/2002	23	536.3	3665.2	764541.3	466	1360.70	10638.20		20.2	20.1	
MSCC	SRU100	9/14/2002	0	537	3602.5	766315.7	459.1				20.2	20.3	
MSCC	SRU100	9/14/2002	1	538.8	3803.4	767686.2	485.6				20.3	20.3	
MSCC	SRU100	9/14/2002	2	537.5	3734	766514.6	476	1420.70			20.2	20.3	

MSCC	SRU100	9/14/2002	3	534.6	3585.3	763618	455.3				20	20	
MSCC	SRU100	9/14/2002	4	533.6	3579.7	759908.7	452.4				19.9	20	
MSCC	SRU100	9/14/2002	5	531.9	3516.4	761278.3	445.2	1352.90			19.9	20	
MSCC	SRU100	9/14/2002	6	533.2	3658.9	764155.9	465				19.9	20.1	
MSCC	SRU100	9/14/2002	7	534.6	3576	771841.4	459				20.2	20.1	
MSCC	SRU100	9/14/2002	8	533.9	3485.9	769106.1	445.9	1369.90			20.1	20.1	
MSCC	SRU100	9/14/2002	9	535.9	3437.9	765188.8	437.5				20.1	20.1	
MSCC	SRU100	9/14/2002	10	538.3	3531.1	761302.9	447.1				20.1	20.1	
MSCC	SRU100	9/14/2002	11	540.9	3466.9	757741.2	436.9	1321.50			20.1	20.1	
MSCC	SRU100	9/14/2002	12	544.5	3552.1	752649.4	444.6				20.1	20.1	
MSCC	SRU100	9/14/2002	13	548	3638	739555.9	447.4				20	20.1	
MSCC	SRU100	9/14/2002	14	556.7	3786.1	733647.9	461.9	1353.90			20.2	20.1	
MSCC	SRU100	9/14/2002	15	544	3625	774720.6	467				20.8	20.7	
MSCC	SRU100	9/14/2002	16	543.2	3517.8	768249.7	449.4				20.6	20.7	
MSCC	SRU100	9/14/2002	17	558.3	3623	727777.1	438.5	1354.90			20.1	20.7	
MSCC	SRU100	9/14/2002	18	557.7	3634.6	733291.1	443.2				20.2	20.3	
MSCC	SRU100	9/14/2002	19	552.1	3518.3	740845.8	433.5				20.2	20.3	
MSCC	SRU100	9/14/2002	20	546.8	3658.2	755591.9	459.7	1336.40			20.4	20.3	
MSCC	SRU100	9/14/2002	21	542.3	3631.4	761435.3	459.8				20.4	20.4	
MSCC	SRU100	9/14/2002	22	541	3578.5	762195.3	453.6				20.3	20.4	
MSCC	SRU100	9/14/2002	23	541.7	3695.7	760864.3	467.6	1381.00	10891.20		20.4	20.4	
MSCC	SRU100	9/15/2002	0	540.6	3664.4	757482.4	461.6				20.2	20.2	
MSCC	SRU100	9/15/2002	1	539.9	3620.6	758826.6	456.9				20.3	20.2	
MSCC	SRU100	9/15/2002	2	540.6	3694.1	763202.1	468.9	1387.40			20.4	20.2	
MSCC	SRU100	9/15/2002	3	540.7	3654.3	763602.4	464				20.4	20.6	
MSCC	SRU100	9/15/2002	4	542	3633.5	769158.5	464.8				20.6	20.6	
MSCC	SRU100	9/15/2002	5	540.2	3679.6	771100.3	471.8	1400.60			20.6	20.6	
MSCC	SRU100	9/15/2002	6	542	3815.6	768886.9	487.9				20.5	20.4	
MSCC	SRU100	9/15/2002	7	541.6	3607.8	759658.7	455.8				20.4	20.4	
MSCC	SRU100	9/15/2002	8	539.4	3446.8	752801.8	431.5	1375.20			20.1	20.4	
MSCC	SRU100	9/15/2002	9	544.5	3647.5	748228	453.9				20.2	20.1	
MSCC	SRU100	9/15/2002	10	547.5	3685	738467.8	452.5				20	20.1	
MSCC	SRU100	9/15/2002	11	557.7	3862.5	728810.4	468.1	1374.50			20.2	20.1	
MSCC	SRU100	9/15/2002	12	557	3606.7	718760.8	431.1				19.9	19.8	
MSCC	SRU100	9/15/2002	13	554.9	3649.3	716794.6	435				19.8	19.8	
MSCC	SRU100	9/15/2002	14	552.6	3575.4	715075.8	425.2	1291.30			19.7	19.8	
MSCC	SRU100	9/15/2002	15	552.1	3717.1	714896.5	441.9				19.7	19.7	

MSCC	SRU100	9/15/2002	16	551.2	3645.1	717144.9	434.7				19.7	19.7	
MSCC	SRU100	9/15/2002	17	549	3537.9	719746.9	423.5	1300.10			19.7	19.7	
MSCC	SRU100	9/15/2002	18	547	3455	728775.8	418.7				19.9	20	
MSCC	SRU100	9/15/2002	19	546.9	3467.7	735243.3	424				20.1	20	
MSCC	SRU100	9/15/2002	20	547.4	3442.3	736816.9	421.8	1264.50			20.2	20	
MSCC	SRU100	9/15/2002	21	544.8	3397.2	737483.7	416.6				20.1	20.2	
MSCC	SRU100	9/15/2002	22	544.1	3483.8	742581.6	430.2				20.2	20.2	
MSCC	SRU100	9/15/2002	23	540.3	3471.8	747056.5	431.3	1278.10	10671.70		20.2	20.2	
MSCC	SRU100	9/16/2002	0	541.1	3484.1	747195.5	432.9				20.3	20.3	
MSCC	SRU100	9/16/2002	1	539.9	3425.7	749313.3	426.9				20.3	20.3	
MSCC	SRU100	9/16/2002	2	539.9	3546.7	749537.4	442.1	1301.90			20.3	20.3	
MSCC	SRU100	9/16/2002	3	539.8	3547.1	750732.2	442.8				20.4	20.2	
MSCC	SRU100	9/16/2002	4	536.8	3579.4	749190.8	446				20.2	20.2	
MSCC	SRU100	9/16/2002	5	534.8	3430.5	747877.3	426.7	1315.50			20.1	20.2	
MSCC	SRU100	9/16/2002	6	536	3656.8	749864.2	456				20.1	20.1	
MSCC	SRU100	9/16/2002	7	535.3	3441.6	744645.1	426.2				20	20.1	
MSCC	SRU100	9/16/2002	8	537.4	3507.7	743356.3	433.6	1315.80			20.1	20.1	
MSCC	SRU100	9/16/2002	9	541.4	3618.5	732439.1	440.7				20	19.9	
MSCC	SRU100	9/16/2002	10	543.5	3677.6	726165.5	444.1				19.9	19.9	
MSCC	SRU100	9/16/2002	11	546.6	3759.3	717429.9	448.5	1333.30			19.8	19.9	
MSCC	SRU100	9/16/2002	12	544.6	3566	709853.6	421				19.5	19.5	
MSCC	SRU100	9/16/2002	13	544.1	3528.3	708498.2	415.7				19.5	19.5	
MSCC	SRU100	9/16/2002	14	545.5	3581.7	705094	420	1256.70			19.5	19.5	
MSCC	SRU100	9/16/2002	15	547.7	3637.8	703838.1	425.8				19.6	19.6	
MSCC	SRU100	9/16/2002	16	548.8	3699.8	701878.1	431.9				19.6	19.6	
MSCC	SRU100	9/16/2002	17	548.7	3597.3	708558.6	423.9	1281.60			19.8	19.6	
MSCC	SRU100	9/16/2002	18	544.2	3400.5	717032.7	405.5				19.8	20	
MSCC	SRU100	9/16/2002	19	533.3	3232.2	735906	395.6				19.9	20	
MSCC	SRU100	9/16/2002	20	536	3555.5	742341.7	438.9	1240.00			20.2	20	
MSCC	SRU100	9/16/2002	21	543.1	3331.1	720852.8	399.3				19.9	19.9	
MSCC	SRU100	9/16/2002	22	543.2	3370.6	721022	404.2				19.8	19.9	
MSCC	SRU100	9/16/2002	23	544.1	3425.6	727956.8	414.7	1218.20	10263.00		20.1	19.9	
MSCC	SRU100	9/17/2002	0	543.3	3399.3	733232.7	414.5				20.2	20.3	
MSCC	SRU100	9/17/2002	1	543	3487.1	739457.2	428.8				20.3	20.3	
MSCC	SRU100	9/17/2002	2	538.7	3463.7	743196.1	428.1	1271.40			20.3	20.3	
MSCC	SRU100	9/17/2002	3	535.8	3438.9	743769.4	425.4				20.1	20.2	
MSCC	SRU100	9/17/2002	4	536.2	3483.5	745885.9	432.1				20.2	20.2	

MSCC	SRU100	9/17/2002	5	534.4	3438.4	747127	427.2	1284.70			20.2	20.2	
MSCC	SRU100	9/17/2002	6	536.6	3558.7	753696.1	446				20.3	20.3	
MSCC	SRU100	9/17/2002	7	537.4	3510.7	748057.4	436.7				20.3	20.3	
MSCC	SRU100	9/17/2002	8	539.1	3451.4	739325.6	424.3	1307.00			20.1	20.3	
MSCC	SRU100	9/17/2002	9	536.1	3245.4	730568.2	394.3				19.8	19.6	
MSCC	SRU100	9/17/2002	10	535.3	3260.9	720804.3	390.9				19.5	19.6	
MSCC	SRU100	9/17/2002	11	538.2	3355.9	720787.3	402.3	1187.50			19.6	19.6	
MSCC	SRU100	9/17/2002	12	539.1	3434.1	719197.4	410.7				19.6	19.7	
MSCC	SRU100	9/17/2002	13	537.8	3273.6	722561.1	393.4				19.7	19.7	
MSCC	SRU100	9/17/2002	14	536.9	3405.4	731635.2	414.3	1218.40			19.9	19.7	
MSCC	SRU100	9/17/2002	15	537.1	3485.5	735427.9	426.3				20	20	
MSCC	SRU100	9/17/2002	16	539.4	3745.9	738907.2	460.3				20.1	20	
MSCC	SRU100	9/17/2002	17	538.7	3551.1	740890.7	437.5	1324.10			20.1	20	
MSCC	SRU100	9/17/2002	18	537.4	3771.7	748114.7	469.2				20.3	20.3	
MSCC	SRU100	9/17/2002	19	539.1	3628.7	750610.8	453				20.4	20.3	
MSCC	SRU100	9/17/2002	20	538.6	3688.2	749061.5	459.4	1381.60			20.3	20.3	
MSCC	SRU100	9/17/2002	21	540.1	3687.7	745479.2	457.2				20.3	20.4	
MSCC	SRU100	9/17/2002	22	538.6	3710.2	754351.9	465.4				20.4	20.4	
MSCC	SRU100	9/17/2002	23	534.4	3497.1	760857.9	442.5	1365.10	10339.80		20.4	20.4	
MSCC	SRU100	9/18/2002	0	533.9	3487.4	764024.9	443.1				20.5	20.5	
MSCC	SRU100	9/18/2002	1	533.4	3588.9	764908.3	456.5				20.5	20.5	
MSCC	SRU100	9/18/2002	2	533.7	3585.2	765585.1	456.5	1356.10			20.5	20.5	
MSCC	SRU100	9/18/2002	3	536.9	3792	764396.4	482				20.6	20.4	
MSCC	SRU100	9/18/2002	4	533.8	3561.7	754843.7	447.1				20.2	20.4	
MSCC	SRU100	9/18/2002	5	539.9	3682.4	749810	459.2	1388.30			20.3	20.4	
MSCC	SRU100	9/18/2002	6	532.9	3846.6	755570.9	483.3				20	20.1	
MSCC	SRU100	9/18/2002	7	529.9	3663.2	760747.6	463.4				20.1	20.1	
MSCC	SRU100	9/18/2002	8	526.9	3786.7	769841.2	484.8	1431.50			20.2	20.1	
MSCC	SRU100	9/18/2002	9	519.4	3317	770550.9	425.1				19.9	19.9	
MSCC	SRU100	9/18/2002	10	523.1	3274.3	764403.3	416.2				19.9	19.9	
MSCC	SRU100	9/18/2002	11	528.1	3281.3	752691.9	410.7	1252.00			19.8	19.9	
MSCC	SRU100	9/18/2002	12	528.3	9305.2	870066.4	1346.4				22.9	23.6	
MSCC	SRU100	9/18/2002	13	555.6	6426.2	875409.4	935.5				24.3	23.6	
MSCC	SRU100	9/18/2002	14	578.4	5185	831229.7	716.7	2998.60			24.1	23.6	
MSCC	SRU100	9/18/2002	15	565.4	3579.6	829269.5	493.7				23.5	22.6	
MSCC	SRU100	9/18/2002	16	525	2265.8	836354.3	315.1				21.8	22.6	
MSCC	SRU100	9/18/2002	17	524	2465.9	832277.3	341.3	1150.10			21.6	22.6	

MSCC	SRU100	9/18/2002	18	539.4	2707.3	767711.4	345.6				20.6	20.4	
MSCC	SRU100	9/18/2002	19	556.2	2937.9	725193	354.3				20.1	20.4	
MSCC	SRU100	9/18/2002	20	555.3	3004.8	733982.6	366.8	1066.70			20.3	20.4	
MSCC	SRU100	9/18/2002	21	559.3	3213.7	736239.6	393.5				20.5	20.5	
MSCC	SRU100	9/18/2002	22	559.8	3398.8	735414.6	415.7				20.5	20.5	
MSCC	SRU100	9/18/2002	23	557.2	3528.4	736306.5	432	1241.20	11884.50		20.5	20.5	
MSCC	SRU100	9/19/2002	0	564.8	3795.1	742342.9	468.5				20.9	21.1	
MSCC	SRU100	9/19/2002	1	573.7	4718.7	744693.6	584.4				21.4	21.1	
MSCC	SRU100	9/19/2002	2	565.1	5152	740528.7	634.5	1687.40			20.9	21.1	
MSCC	SRU100	9/19/2002	3	552.9	4397.2	739244.3	540.6				20.4	20.5	
MSCC	SRU100	9/19/2002	4	557.5	4419.4	739911.7	543.8				20.6	20.5	
MSCC	SRU100	9/19/2002	5	553.4	4366.3	742226.8	538.9	1623.30			20.5	20.5	
MSCC	SRU100	9/19/2002	6	551.7	4183.3	741348.3	515.7				20.3	20.4	
MSCC	SRU100	9/19/2002	7	553.7	3907.2	737309.7	479.1				20.4	20.4	
MSCC	SRU100	9/19/2002	8	555.4	3887.1	731479.7	472.8	1467.60			20.3	20.4	
MSCC	SRU100	9/19/2002	9	557	3926	724848.9	473.2				20.2	20.2	
MSCC	SRU100	9/19/2002	10	561.2	3981.1	716746.8	474.5				20.2	20.2	
MSCC	SRU100	9/19/2002	11	564.4	4027.4	710395.4	475.8	1423.50			20.1	20.2	
MSCC	SRU100	9/19/2002	12	548.2	3904.8	741104.5	481.3				20.4	20.4	
MSCC	SRU100	9/19/2002	13	534.8	3616.5	756647.9	455.1				20.3	20.4	
MSCC	SRU100	9/19/2002	14	535.8	3667.6	753333.2	459.5	1395.90			20.3	20.4	
MSCC	SRU100	9/19/2002	15	538.2	3450.7	745751.7	427.9				20.3	20.3	
MSCC	SRU100	9/19/2002	16	541	3646	744327.1	451.3				20.4	20.3	
MSCC	SRU100	9/19/2002	17	541.4	3574.5	736935.6	438.1	1317.30			20.2	20.3	
MSCC	SRU100	9/19/2002	18	541.6	3439.3	734215.4	419.9				20.1	20.2	
MSCC	SRU100	9/19/2002	19	537.5	3420.3	740884.6	421.4				20.2	20.2	
MSCC	SRU100	9/19/2002	20	538.1	3530.7	745706.5	437.9	1279.20			20.3	20.2	
MSCC	SRU100	9/19/2002	21	540.8	3679.7	746151.9	456.6				20.5	20.3	
MSCC	SRU100	9/19/2002	22	533.5	3698.1	746332	459				20.2	20.3	
MSCC	SRU100	9/19/2002	23	532.9	3593.9	744885.4	445.2	1360.80	11555.00		20.1	20.3	
MSCC	SRU100	9/20/2002	0	534.9	3691.9	743740.1	456.6				20.2	20.3	
MSCC	SRU100	9/20/2002	1	535.3	3705.4	749893.4	462.1				20.4	20.3	
MSCC	SRU100	9/20/2002	2	535.6	3605	748832.7	448.9	1367.60			20.3	20.3	
MSCC	SRU100	9/20/2002	3	533.2	3590.3	758328	452.8				20.5	20.4	
MSCC	SRU100	9/20/2002	4	531.6	3553.7	759409	448.8				20.4	20.4	
MSCC	SRU100	9/20/2002	5	527.6	3465.4	765103.5	440.9	1342.50			20.3	20.4	
MSCC	SRU100	9/20/2002	6	526.8	3840.8	772484.1	493.4				20.2	20.2	

MSCC	SRU100	9/20/2002	7	525.9	3642.2	772881.6	468.1				20.2	20.2	
MSCC	SRU100	9/20/2002	8	525.6	3655.6	774450.5	470.8	1432.30			20.2	20.2	
MSCC	SRU100	9/20/2002	9	534	3626.9	749712.4	452.2				19.9	19.9	
MSCC	SRU100	9/20/2002	10	537.7	0	748915.2	467				19.8	19.9	
MSCC	SRU100	9/20/2002	11	538.5	0	749340.1	467	1386.20			19.9	19.9	
MSCC	SRU100	9/20/2002	12	539.1	3892.1	744476.3	481.9				19.9	19.9	
MSCC	SRU100	9/20/2002	13	538.6	3783	738985.7	464.9				19.9	19.9	
MSCC	SRU100	9/20/2002	14	541.6	3821.2	736541.3	468	1414.80			19.9	19.9	
MSCC	SRU100	9/20/2002	15	541.2	3638.2	734982.4	444.7				19.9	19.9	
MSCC	SRU100	9/20/2002	16	540.2	3677.9	736868.2	450.7				19.9	19.9	
MSCC	SRU100	9/20/2002	17	540.1	3708.7	737217.9	454.7	1350.10			19.9	19.9	
MSCC	SRU100	9/20/2002	18	538.7	3654.3	740854.1	450.2				19.9	19.9	
MSCC	SRU100	9/20/2002	19	536.3	3606	745705.8	447.2				19.9	19.9	
MSCC	SRU100	9/20/2002	20	536.2	3657.5	748218.1	455.1	1352.50			20	19.9	
MSCC	SRU100	9/20/2002	21	533	3561.6	748695.4	443.4				19.9	19.8	
MSCC	SRU100	9/20/2002	22	531.9	3465.4	745607.8	429.7				19.7	19.8	
MSCC	SRU100	9/20/2002	23	529.6	3542	756351.1	445.5	1318.60	10964.60		19.9	19.8	
MSCC	SRU100	9/21/2002	0	528.3	3431.6	759061	433.2				19.9	19.9	
MSCC	SRU100	9/21/2002	1	529.7	3557.2	759961.6	449.6				19.9	19.9	
MSCC	SRU100	9/21/2002	2	525.9	3494.5	765002.7	444.6	1327.40			19.9	19.9	
MSCC	SRU100	9/21/2002	3	527.3	3389.4	764362.6	430.8				19.9	19.7	
MSCC	SRU100	9/21/2002	4	527.7	3300.6	750686.2	412				19.5	19.7	
MSCC	SRU100	9/21/2002	5	513.5	3258	798139.1	432.4	1275.20			20	19.7	
MSCC	SRU100	9/21/2002	6	497.4	3686	854056.9	523.5				20.5	20.4	
MSCC	SRU100	9/21/2002	7	497.6	3306	843432.8	463.7				20.4	20.4	
MSCC	SRU100	9/21/2002	8	505.5	3495	824621.7	479.3	1466.50			20.2	20.4	
MSCC	SRU100	9/21/2002	9	521.1	3723.8	782942.3	484.8				19.8	19.6	
MSCC	SRU100	9/21/2002	10	533	3734.6	745097.9	462.8				19.3	19.6	
MSCC	SRU100	9/21/2002	11	514.9	3403.2	804694.1	455.4	1403.00			20.1	19.6	
MSCC	SRU100	9/21/2002	12	515.7	3365.6	804084.9	450				20.1	20.1	
MSCC	SRU100	9/21/2002	13	518.7	3391.7	796831.5	449.4				20	20.1	
MSCC	SRU100	9/21/2002	14	514.9	3336.2	794671.8	440.9	1340.30			19.8	20.1	
MSCC	SRU100	9/21/2002	15	515.1	3318.5	794522.8	438.5				19.8	19.9	
MSCC	SRU100	9/21/2002	16	517.9	3347.4	793807.4	441.9				19.9	19.9	
MSCC	SRU100	9/21/2002	17	524.7	3410	775202.3	439.6	1320.00			19.7	19.9	
MSCC	SRU100	9/21/2002	18	539.3	3596.6	738964.2	442				19.4	19.8	
MSCC	SRU100	9/21/2002	19	520.4	3320.1	802335.8	443				20.2	19.8	

MSCC	SRU100	9/21/2002	20	529.4	3434.3	766109.3	437.5	1322.50			19.7	19.8	
MSCC	SRU100	9/21/2002	21	532.2	3477	763291.5	441.4				19.7	19.7	
MSCC	SRU100	9/21/2002	22	535.5	3585.4	753245.5	449.1				19.6	19.7	
MSCC	SRU100	9/21/2002	23	527.3	3538.2	778120.6	457.9	1348.40	10803.30		19.9	19.7	
MSCC	SRU100	9/22/2002	0	518.7	3519	798952.4	467.6				20.2	20	
MSCC	SRU100	9/22/2002	1	530.8	3674.6	766067.4	468.1				19.9	20	
MSCC	SRU100	9/22/2002	2	534	3735.6	756435.8	469.9	1405.60			19.8	20	
MSCC	SRU100	9/22/2002	3	527.5	3674.6	792077.6	484				20.5	20.4	
MSCC	SRU100	9/22/2002	4	520.6	3667.7	797462.3	486.4				20.3	20.4	
MSCC	SRU100	9/22/2002	5	525	3924.3	827050.4	539.7	1510.10			21.3	20.4	
MSCC	SRU100	9/22/2002	6	520.3	3995.8	817539.1	543.3				20.8	20.7	
MSCC	SRU100	9/22/2002	7	507	3331.9	829629.1	459.7				20.6	20.7	
MSCC	SRU100	9/22/2002	8	511	3244.5	809715.2	436.9	1439.90			20.3	20.7	
MSCC	SRU100	9/22/2002	9	520	3338.4	793983.4	440.8				20.3	20.2	
MSCC	SRU100	9/22/2002	10	529.3	3489.3	772782.2	448.4				20.1	20.2	
MSCC	SRU100	9/22/2002	11	547.3	3591.9	721279.6	430.8	1320.00			19.5	20.2	
MSCC	SRU100	9/22/2002	12	520.7	3372.5	790628.8	443.4				20.2	20	
MSCC	SRU100	9/22/2002	13	501.7	2822.8	807387	379				19.8	20	
MSCC	SRU100	9/22/2002	14	517.5	3147.8	777894	407.2	1229.60			19.7	20	
MSCC	SRU100	9/22/2002	15	521.5	3207.5	775349.7	413.6				19.8	19.9	
MSCC	SRU100	9/22/2002	16	521.8	3174.1	777318.1	410.3				19.9	19.9	
MSCC	SRU100	9/22/2002	17	516	3011.3	779315.9	390.3	1214.20			19.7	19.9	
MSCC	SRU100	9/22/2002	18	514.4	2924.8	783535.6	381.1				19.6	20.1	
MSCC	SRU100	9/22/2002	19	506.6	2867.6	834828.7	398.1				20.5	20.1	
MSCC	SRU100	9/22/2002	20	516.4	3201.2	811129.8	431.8	1211.00			20.3	20.1	
MSCC	SRU100	9/22/2002	21	525.1	3165.9	785319.7	413.5				20	20	
MSCC	SRU100	9/22/2002	22	521.5	2973.6	790680.1	391				19.9	20	
MSCC	SRU100	9/22/2002	23	509.8	2963.5	827757.9	407.9	1212.40	10542.80		20.3	20	
MSCC	SRU100	9/23/2002	0	510.2	2967.9	827109.1	408.2				20.3	20.4	
MSCC	SRU100	9/23/2002	1	513.5	3010.5	824604.5	412.8				20.4	20.4	
MSCC	SRU100	9/23/2002	2	511.6	3004.1	823121.9	411.2	1232.20			20.3	20.4	
MSCC	SRU100	9/23/2002	3	512.6	3098.7	825003	425.1				20.4	20.3	
MSCC	SRU100	9/23/2002	4	525.8	3335.3	777575	431.3				19.8	20.3	
MSCC	SRU100	9/23/2002	5	529.8	3604	803782.9	481.7	1338.10			20.7	20.3	
MSCC	SRU100	9/23/2002	6	523.4	3645.7	842716.4	510.9				21.3	21	
MSCC	SRU100	9/23/2002	7	520.6	3323.3	836635.1	462.4				21.1	21	
MSCC	SRU100	9/23/2002	8	516.2	3085.8	824773.9	423.2	1396.50			20.6	21	

MSCC	SRU100	9/23/2002	9	521.8	3234.9	796944.9	428.7				20.2	20.1	
MSCC	SRU100	9/23/2002	10	525.3	3335.6	780007.3	432.7				20	20.1	
MSCC	SRU100	9/23/2002	11	523.2	3241.5	791750.4	426.8	1288.20			20.2	20.1	
MSCC	SRU100	9/23/2002	12	524.3	3259	790114.4	428.2				20.3	20.3	
MSCC	SRU100	9/23/2002	13	525.7	3305.6	787709.9	433				20.3	20.3	
MSCC	SRU100	9/23/2002	14	528.4	3310.8	780831.5	429.9	1291.10			20.3	20.3	
MSCC	SRU100	9/23/2002	15	544.1	3376.2	713198.6	400.4				19.2	19.2	
MSCC	SRU100	9/23/2002	16	554.1	3425.1	694018.7	395.3				19.1	19.2	
MSCC	SRU100	9/23/2002	17	551.5	3341.6	704474.3	391.5	1187.20			19.3	19.2	
MSCC	SRU100	9/23/2002	18	525.2	3077.9	780083.4	399.3				20.2	20.4	
MSCC	SRU100	9/23/2002	19	527.1	3111.9	787142.9	407.3				20.5	20.4	
MSCC	SRU100	9/23/2002	20	526.7	3096.7	786826	405.2	1211.80			20.5	20.4	
MSCC	SRU100	9/23/2002	21	543.9	3408.6	728625.9	413				19.7	19.7	
MSCC	SRU100	9/23/2002	22	548.9	3524.7	720744.9	422.5				19.7	19.7	
MSCC	SRU100	9/23/2002	23	533.6	3422.8	773557.5	440.3	1275.80	10220.90		20.5	19.7	
MSCC	SRU100	9/24/2002	0	523.5	3238.3	802684.1	432.3				20.9	20.9	
MSCC	SRU100	9/24/2002	1	523.2	3256.3	801199.1	433.9				20.8	20.9	
MSCC	SRU100	9/24/2002	2	523.8	3326.4	803247.3	444.3	1310.50			20.9	20.9	
MSCC	SRU100	9/24/2002	3	525.2	3339.4	802549.1	445.7				21	21	
MSCC	SRU100	9/24/2002	4	525.2	3351.9	805463.9	449				21	21	
MSCC	SRU100	9/24/2002	5	527.5	3461.9	792526.8	456.3	1351.00			20.8	21	
MSCC	SRU100	9/24/2002	6	544.2	3921.3	735527.6	479.6				19.8	20.3	
MSCC	SRU100	9/24/2002	7	534.3	3553.8	771830.1	456.2				20.4	20.3	
MSCC	SRU100	9/24/2002	8	525.1	3420.1	798986.9	454.4	1390.20			20.7	20.3	
MSCC	SRU100	9/24/2002	9	536.5	3636.8	755943.3	457.2				20	20.3	
MSCC	SRU100	9/24/2002	10	530.5	3620.6	792071.7	476.9				20.7	20.3	
MSCC	SRU100	9/24/2002	11	546.4	3682.6	730020.9	447.1	1381.20			19.7	20.3	
MSCC	SRU100	9/24/2002	12	553.7	3875.3	716401.9	461.7				19.6	20	
MSCC	SRU100	9/24/2002	13	533.8	3591.5	778258.1	464.8				20.5	20	
MSCC	SRU100	9/24/2002	14	528	3522.8	795563.4	466.1	1392.60			20.7	20	
MSCC	SRU100	9/24/2002	15	528	3399	793344.9	448.4				20.6	20.6	
MSCC	SRU100	9/24/2002	16	529.3	3408.4	792197.2	449				20.6	20.6	
MSCC	SRU100	9/24/2002	17	528.5	3524.1	794037.8	465.4	1362.80			20.6	20.6	
MSCC	SRU100	9/24/2002	18	526.5	3451.1	795785.1	456.7				20.6	20.7	
MSCC	SRU100	9/24/2002	19	527.4	3451.7	801514.6	460.1				20.7	20.7	
MSCC	SRU100	9/24/2002	20	528.8	3523.6	802986.8	470.5	1387.30			20.8	20.7	
MSCC	SRU100	9/24/2002	21	529	3404.7	803980.8	455.2				20.8	20.9	

MSCC	SRU100	9/24/2002	22	528.1	3511.1	806577.6	471				20.9	20.9	
MSCC	SRU100	9/24/2002	23	520.9	4551.2	782468.1	592.2	1518.40	11094.00		19.9	20.9	
MSCC	SRU100	9/25/2002	0	433.5	8156.5	568519.8	771.2				11.8	11.5	
MSCC	SRU100	9/25/2002	1	411.8	10400.5	571020.5	987.6				11.2	11.5	
MSCC	SRU100	9/25/2002	2	396.3	7986.5	580704.4	771.3	2530.10			10.9	11.5	
MSCC	SRU100	9/25/2002	3	392.3	8646.3	570169.4	819.8				10.6	10.9	
MSCC	SRU100	9/25/2002	4	407.7	9020.6	563025.9	844.6				10.9	10.9	
MSCC	SRU100	9/25/2002	5	405.5	6910.4	573585.3	659.2	2323.60			11.1	10.9	
MSCC	SRU100	9/25/2002	6	406.7	4059.3	581548.3	392.6				11.2	11	
MSCC	SRU100	9/25/2002	7	403.9	2257.7	577221.3	216.7				11.1	11	
MSCC	SRU100	9/25/2002	8	400.9	5338.2	569160.5	505.3	1114.60			10.8	11	
MSCC	SRU100	9/25/2002	9	399.8	1706.9	560684.9	159.2				10.6	10.5	
MSCC	SRU100	9/25/2002	10	399.6	1985.8	555315.7	183.4				10.5	10.5	
MSCC	SRU100	9/25/2002	11	398.4	2612.5	556718.4	241.9	584.50			10.5	10.5	
MSCC	SRU100	9/25/2002	12	398.3	2930.3	553059	269.5				10.5	10.4	
MSCC	SRU100	9/25/2002	13	396.8	3282.7	550804.4	300.7				10.4	10.4	
MSCC	SRU100	9/25/2002	14	396.8	1999.4	550921.8	183.2	753.40			10.4	10.4	
MSCC	SRU100	9/25/2002	15	400.6	2284.5	564487.9	214.5				10.8	10.6	
MSCC	SRU100	9/25/2002	16	400.9	1781.7	549738.9	162.9				10.5	10.6	
MSCC	SRU100	9/25/2002	17	415.6	2447.4	511290.8	208.1	585.50			10.2	10.6	
MSCC	SRU100	9/25/2002	18	418.9	12698.8	561480.6	1185.7				11.3	13.3	
MSCC	SRU100	9/25/2002	19	441	21740.8	723476.5	2615.7				15.4	13.3	
MSCC	SRU100	9/25/2002	20	473.9	8068.4	741468.3	994.9	4796.30			17.1	13.3	
MSCC	SRU100	9/25/2002	21	486.5	3530.2	656278.1	385.3				15.6	15.2	
MSCC	SRU100	9/25/2002	22	471.4	2286.7	641017.9	243.8				14.7	15.2	
MSCC	SRU100	9/25/2002	23	456.5	2322.9	619226.2	239.2	868.30	13556.30		13.7	15.2	
MSCC	SRU100	9/26/2002	0	444.6	3023.7	581130	292.2				12.5	12.2	
MSCC	SRU100	9/26/2002	1	441.1	3434.8	556557.4	317.9				11.9	12.2	
MSCC	SRU100	9/26/2002	2	438.6	3570.1	576830.9	342.5	952.60			12.3	12.2	
MSCC	SRU100	9/26/2002	3	449.2	5017.5	593451.2	495.2				13	13	
MSCC	SRU100	9/26/2002	4	451.4	4776.2	588441.3	467.4				13	13	
MSCC	SRU100	9/26/2002	5	455.4	5442	595721.8	539.1	1501.70			13.3	13	
MSCC	SRU100	9/26/2002	6	450.4	10308.9	626069.4	1073.3				13.7	13.4	
MSCC	SRU100	9/26/2002	7	429.3	6972.3	630487.9	731				13.2	13.4	
MSCC	SRU100	9/26/2002	8	427.8	5312.9	600514.9	530.6	2334.90			12.5	13.4	
MSCC	SRU100	9/26/2002	9	440.2	5738	585054.9	558.3				12.6	12.5	
MSCC	SRU100	9/26/2002	10	442.2	4674.2	574893.3	446.9				12.5	12.5	

MSCC	SRU100	9/26/2002	11	441.4	4049.8	569950.8	383.9	1389.10			12.4	12.5	
MSCC	SRU100	9/26/2002	12	441.6	2392.6	560996	223.2				12.2	12.1	
MSCC	SRU100	9/26/2002	13	439.2	2102	558695	195.3				12.1	12.1	
MSCC	SRU100	9/26/2002	14	439.9	1679.3	558399.2	155.9	574.40			12.1	12.1	
MSCC	SRU100	9/26/2002	15	440.2	1525.8	558701.1	141.8				12.1	12.4	
MSCC	SRU100	9/26/2002	16	445.1	2128.3	570610.6	202				12.5	12.4	
MSCC	SRU100	9/26/2002	17	444.6	2059.4	567478.9	194.4	538.20			12.5	12.4	
MSCC	SRU100	9/26/2002	18	448.7	2736.4	579281.9	263.6				12.8	12.5	
MSCC	SRU100	9/26/2002	19	443.3	2329.6	567463.3	219.8				12.4	12.5	
MSCC	SRU100	9/26/2002	20	440.4	2373.1	563535.7	222.4	705.80			12.2	12.5	
MSCC	SRU100	9/26/2002	21	436.9	2557.4	566077.4	240.8				12.2	12.1	
MSCC	SRU100	9/26/2002	22	436.2	2507.4	563771.6	235.1				12.1	12.1	
MSCC	SRU100	9/26/2002	23	434.8	2385.9	561141.5	222.6	698.50	8695.20		12	12.1	
MSCC	SRU100	9/27/2002	0	435	2475	562082.6	231.3				12	12	
MSCC	SRU100	9/27/2002	1	433.1	2507.9	566460	236.2				12	12	
MSCC	SRU100	9/27/2002	2	432.7	2678.8	567449.5	252.8	720.30			12	12	
MSCC	SRU100	9/27/2002	3	435.6	3273.2	575270.2	313.1				12.3	12.5	
MSCC	SRU100	9/27/2002	4	441.1	3950.2	583496.1	383.3				12.6	12.5	
MSCC	SRU100	9/27/2002	5	440.1	5572.1	579475.4	537	1233.40			12.5	12.5	
MSCC	SRU100	9/27/2002	6	441	5026.4	586491.8	490.2				12.6	12.7	
MSCC	SRU100	9/27/2002	7	443.6	4939.9	592416.7	486.7				12.9	12.7	
MSCC	SRU100	9/27/2002	8	443	3960.7	585137.4	385.4	1362.30			12.7	12.7	
MSCC	SRU100	9/27/2002	9	439.3	3532.7	582802.9	342.4				12.5	12.5	
MSCC	SRU100	9/27/2002	10	436.1	3627.8	579953.7	349.9				12.4	12.5	
MSCC	SRU100	9/27/2002	11	437.8	3629.3	587429.3	354.5	1046.80			12.6	12.5	
MSCC	SRU100	9/27/2002	12	442.2	4249.3	586665.1	414.6				12.7	12.2	
MSCC	SRU100	9/27/2002	13	438	5414.1	571195.8	514.3				12.2	12.2	
MSCC	SRU100	9/27/2002	14	429.1	4142.8	556962.1	383.7	1312.60			11.7	12.2	
MSCC	SRU100	9/27/2002	15	423.2	4066.7	567878.4	384.1				11.7	11.7	
MSCC	SRU100	9/27/2002	16	424.1	4985.2	572921.3	475				11.8	11.7	
MSCC	SRU100	9/27/2002	17	429.3	4408.7	572247.6	419.6	1278.70			11.9	11.7	
MSCC	SRU100	9/27/2002	18	431.2	3590.3	574371.6	342.9				12	12.1	
MSCC	SRU100	9/27/2002	19	431.9	3064.9	575018.1	293.1				12.1	12.1	
MSCC	SRU100	9/27/2002	20	433.6	3173.3	576145.6	304	940.00			12.1	12.1	
MSCC	SRU100	9/27/2002	21	433.8	3109.2	576665.5	298.2				12.1	12.1	
MSCC	SRU100	9/27/2002	22	433.5	3089.7	577627.4	296.8				12.1	12.1	
MSCC	SRU100	9/27/2002	23	435.7	3380.1	580713.9	326.4	921.40	8815.50		12.3	12.1	

MSCC	SRU100	9/28/2002	0	432.6	4474.9	575277	428.1				12.1	12	
MSCC	SRU100	9/28/2002	1	427.9	4284.6	576913.6	411.1				11.9	12	
MSCC	SRU100	9/28/2002	2	422.6	3561.3	577763.9	342.2	1181.40			11.8	12	
MSCC	SRU100	9/28/2002	3	421.2	2635.5	574007.6	251.6				11.7	11.7	
MSCC	SRU100	9/28/2002	4	420.1	2462	572741.2	234.5				11.6	11.7	
MSCC	SRU100	9/28/2002	5	418.5	2318.5	575932.5	222.1	708.20			11.6	11.7	
MSCC	SRU100	9/28/2002	6	419.3	2990.8	569115.3	283.1				11.5	11.4	
MSCC	SRU100	9/28/2002	7	422.5	3448.5	558764.5	320.4				11.4	11.4	
MSCC	SRU100	9/28/2002	8	423.2	3915	557328.9	362.9	966.40			11.4	11.4	
MSCC	SRU100	9/28/2002	9	423.6	3376.9	553766.9	311				11.4	11.4	
MSCC	SRU100	9/28/2002	10	424.8	3944.1	555947.6	364.6				11.4	11.4	
MSCC	SRU100	9/28/2002	11	426.8	4081.4	549313.2	372.8	1048.40			11.4	11.4	
MSCC	SRU100	9/28/2002	12	436.3	3688.4	551885.6	338.5				11.7	12.1	
MSCC	SRU100	9/28/2002	13	434.3	3627.2	590325.8	356.1				12.5	12.1	
MSCC	SRU100	9/28/2002	14	429.3	6076.7	602621.5	609	1303.60			12.6	12.1	
MSCC	SRU100	9/28/2002	15	437.8	4433.4	604971.5	446				13	13	
MSCC	SRU100	9/28/2002	16	443.3	4696.6	595059.9	464.8				13	13	
MSCC	SRU100	9/28/2002	17	443.5	3581.4	595709.6	354.8	1265.60			13	13	
MSCC	SRU100	9/28/2002	18	437	4268.6	597510.3	424.1				12.9	12.9	
MSCC	SRU100	9/28/2002	19	433.5	3105	606605.9	313.2				12.9	12.9	
MSCC	SRU100	9/28/2002	20	445.7	3183.5	614139.2	325.1	1062.40			13.5	12.9	
MSCC	SRU100	9/28/2002	21	459.5	3152.1	624716.6	327.5				14.2	14.3	
MSCC	SRU100	9/28/2002	22	465.4	3433.3	617405.4	352.5				14.3	14.3	
MSCC	SRU100	9/28/2002	23	465.2	3219.6	622984.6	333.6	1013.60	8549.60		14.4	14.3	
MSCC	SRU100	9/29/2002	0	464	3859.2	629028.5	403.7				14.6	14.5	
MSCC	SRU100	9/29/2002	1	467.1	3224.4	618495.7	331.6				14.4	14.5	
MSCC	SRU100	9/29/2002	2	463.7	3151.5	626136.1	328.2	1063.50			14.5	14.5	
MSCC	SRU100	9/29/2002	3	462.1	3140.6	632873.9	330.5				14.6	14.5	
MSCC	SRU100	9/29/2002	4	464.6	3236.6	620252.8	333.8				14.4	14.5	
MSCC	SRU100	9/29/2002	5	459.9	2936.3	634003.2	309.6	973.90			14.6	14.5	
MSCC	SRU100	9/29/2002	6	458	2965.6	638390.9	314.8				14.5	14.4	
MSCC	SRU100	9/29/2002	7	461.1	3319.8	622858.9	343.9				14.3	14.4	
MSCC	SRU100	9/29/2002	8	462.7	3132.1	620154.3	323	981.70			14.4	14.4	
MSCC	SRU100	9/29/2002	9	462.4	2843.3	618724.7	292.6				14.3	14.2	
MSCC	SRU100	9/29/2002	10	465.6	2625.9	606013.8	264.6				14.1	14.2	
MSCC	SRU100	9/29/2002	11	462.9	2274.4	608446.3	230.1	787.30			14.1	14.2	
MSCC	SRU100	9/29/2002	12	460	1843.8	604183	185.3				13.9	13.9	

MSCC	SRU100	9/29/2002	13	457	1773.2	604148.5	178.2				13.9	13.9	
MSCC	SRU100	9/29/2002	14	456.3	1788.4	604002.6	179.6	543.10			13.8	13.9	
MSCC	SRU100	9/29/2002	15	461.5	2166.3	606296.8	218.4				14.1	14.2	
MSCC	SRU100	9/29/2002	16	465.4	2968.8	617380.8	304.8				14.5	14.2	
MSCC	SRU100	9/29/2002	17	467.7	3028.8	599800.5	302.1	825.30			14.1	14.2	
MSCC	SRU100	9/29/2002	18	458.8	2300.2	621405.8	237.7				14.3	14.3	
MSCC	SRU100	9/29/2002	19	453.9	2123.6	627922	221.8				14.3	14.3	
MSCC	SRU100	9/29/2002	20	452.1	2151.8	633020	226.5	686.00			14.4	14.3	
MSCC	SRU100	9/29/2002	21	448.4	2429.5	632308.5	255.5				14.2	14.3	
MSCC	SRU100	9/29/2002	22	453.4	2445.9	635746.1	258.6				14.5	14.3	
MSCC	SRU100	9/29/2002	23	452.5	2856.4	633349.1	300.9	815.00	6675.80		14.4	14.3	
MSCC	SRU100	9/30/2002	0	456.3	3026.4	621173.9	312.6				14.2	14.3	
MSCC	SRU100	9/30/2002	1	463.7	3673.5	614756.3	375.6				14.3	14.3	
MSCC	SRU100	9/30/2002	2	459.1	2540.2	627877.8	265.2	953.40			14.5	14.3	
MSCC	SRU100	9/30/2002	3	462	2715.4	633093.8	285.9				14.7	14.6	
MSCC	SRU100	9/30/2002	4	463	3390.9	632663.6	356.8				14.6	14.6	
MSCC	SRU100	9/30/2002	5	460.2	3336	642328.3	356.3	999.00			14.7	14.6	
MSCC	SRU100	9/30/2002	6	464.4	5038.3	635965.2	532.9				14.6	14.6	
MSCC	SRU100	9/30/2002	7	455.1	3607.9	643884.2	386.3				14.5	14.6	
MSCC	SRU100	9/30/2002	8	457.3	3350.9	647431.8	360.8	1280.00			14.7	14.6	
MSCC	SRU100	9/30/2002	9	457.4	3756.6	646535.2	403.9				14.6	14.5	
MSCC	SRU100	9/30/2002	10	453.7	3409.5	637377.5	361.4				14.3	14.5	
MSCC	SRU100	9/30/2002	11	450.1	3310.9	636442.8	350.4	1115.70			14.2	14.5	
MSCC	SRU100	9/30/2002	12	448.9	3176	634743.3	335.2				14.1	14	
MSCC	SRU100	9/30/2002	13	446.7	3423.8	631337.3	359.5				13.9	14	
MSCC	SRU100	9/30/2002	14	446.9	3455.4	635584.4	365.2	1059.90			14	14	
MSCC	SRU100	9/30/2002	15	449.5	3355.5	636257.6	355				14.1	14.2	
MSCC	SRU100	9/30/2002	16	452.3	3557.3	637628	377.2				14.2	14.2	
MSCC	SRU100	9/30/2002	17	454.8	3338.3	643317.1	357.1	1089.30			14.4	14.2	
MSCC	SRU100	9/30/2002	18	460.8	3727.2	642752.4	398.4				14.6	14.7	
MSCC	SRU100	9/30/2002	19	466.8	3811.2	640961	406.2				14.7	14.7	
MSCC	SRU100	9/30/2002	20	470.9	4055.4	626736.3	422.7	1227.30			14.5	14.7	
MSCC	SRU100	9/30/2002	21	469.3	3887.1	632708.2	409				14.6	14.6	
MSCC	SRU100	9/30/2002	22	469.8	3815.1	635926.6	403.5				14.7	14.6	
MSCC	SRU100	9/30/2002	23	465.9	3262.6	643089.1	348.9	1161.40	8886.00		14.7	14.6	
MSCC	SRU100	10/1/2002	0	462.4	2848.8	660856.5	313.1				14.9	14.9	
MSCC	SRU100	10/1/2002	1	458.9	2834.7	670187.8	315.9				15	14.9	

MSCC	SRU100	10/1/2002	2	462.5	3293.8	656073.8	359.4	988.40			14.8	14.9	
MSCC	SRU100	10/1/2002	3	469.3	3824.1	638709.1	406.2				14.6	14.5	
MSCC	SRU100	10/1/2002	4	472.7	3684.5	634810.5	389				14.6	14.5	
MSCC	SRU100	10/1/2002	5	480.7	4262.1	613576.3	434.9	1230.10			14.3	14.5	
MSCC	SRU100	10/1/2002	6	481	4984	624127.6	517.3				14.5	14.6	
MSCC	SRU100	10/1/2002	7	474	4299.9	635628.5	454.5				14.6	14.6	
MSCC	SRU100	10/1/2002	8	475	4330.4	634807.1	457.1	1428.90			14.6	14.6	
MSCC	SRU100	10/1/2002	9	476.8	4577.1	644366.6	490.5				14.8	14.4	
MSCC	SRU100	10/1/2002	10	478.5	4379	603257.8	439.3				14	14.4	
MSCC	SRU100	10/1/2002	11	487.7	4501.6	573581.3	429.4	1359.20			13.6	14.4	
MSCC	SRU100	10/1/2002	12	485.2	4019.6	582105.4	389.1				13.7	13.7	
MSCC	SRU100	10/1/2002	13	480	3811.5	592129.6	375.3				13.8	13.7	
MSCC	SRU100	10/1/2002	14	480.4	3628.6	580096.8	350.1	1114.50			13.5	13.7	
MSCC	SRU100	10/1/2002	15	483.4	3733.8	580270.8	360.3				13.6	13.7	
MSCC	SRU100	10/1/2002	16	484.2	3725.4	584250	362				13.7	13.7	
MSCC	SRU100	10/1/2002	17	482.6	3628.9	591005	356.7	1079.00			13.8	13.7	
MSCC	SRU100	10/1/2002	18	486.6	3939.7	580305.5	380.2				13.7	13.7	
MSCC	SRU100	10/1/2002	19	489.4	4095.3	577253	393.1				13.7	13.7	
MSCC	SRU100	10/1/2002	20	489.4	4093.6	576869.3	392.7	1166.00			13.7	13.7	
MSCC	SRU100	10/1/2002	21	483.3	3547.8	603417.9	356				14.1	13.9	
MSCC	SRU100	10/1/2002	22	485.4	3955	592041.1	389.4				13.9	13.9	
MSCC	SRU100	10/1/2002	23	487.6	4041	583568	392.2	1137.60	9503.70		13.8	13.9	
MSCC	SRU100	10/2/2002	0	489.4	4204.8	577991.6	404.2				13.7	13.7	
MSCC	SRU100	10/2/2002	1	490.5	4094.3	576358.1	392.4				13.7	13.7	
MSCC	SRU100	10/2/2002	2	490.7	3914.9	574993.9	374.3	1170.90			13.7	13.7	
MSCC	SRU100	10/2/2002	3	490.3	3923.8	579627.9	378.2				13.8	13.9	
MSCC	SRU100	10/2/2002	4	486.7	3728.6	596457.7	369.8				14.1	13.9	
MSCC	SRU100	10/2/2002	5	484.8	3772	596958.1	374.5	1122.50			14	13.9	
MSCC	SRU100	10/2/2002	6	486.7	4045	598427.4	402.6				14.1	14	
MSCC	SRU100	10/2/2002	7	485.7	4075.6	594584.1	403				14	14	
MSCC	SRU100	10/2/2002	8	483.1	3729	593938.1	368.3	1173.90			13.9	14	
MSCC	SRU100	10/2/2002	9	482.4	3852.3	593104.9	380				13.9	13.9	
MSCC	SRU100	10/2/2002	10	484.9	4356.4	586367.8	424.8				13.8	13.9	
MSCC	SRU100	10/2/2002	11	486.6	4372.7	583537.4	424.3	1229.10			13.8	13.9	
MSCC	SRU100	10/2/2002	12	489.5	4302.6	577943.6	413.5				13.8	13.8	
MSCC	SRU100	10/2/2002	13	491.4	4075	572419.3	387.9				13.8	13.8	
MSCC	SRU100	10/2/2002	14	493.3	3941.3	570082.1	373.7	1175.10			13.8	13.8	

MSCC	SRU100	10/2/2002	15	492.1	3877.3	568073	366.3				13.7	13.7	
MSCC	SRU100	10/2/2002	16	490.4	3708.4	567393.1	349.9				13.7	13.7	
MSCC	SRU100	10/2/2002	17	490	3612.9	567807.6	341.1	1057.30			13.7	13.7	
MSCC	SRU100	10/2/2002	18	492.1	3602.4	568390.2	340.5				13.8	13.9	
MSCC	SRU100	10/2/2002	19	493.3	3731.8	569472.4	353.4				13.9	13.9	
MSCC	SRU100	10/2/2002	20	494.3	3869.5	569822.4	366.7	1060.60			13.9	13.9	
MSCC	SRU100	10/2/2002	21	493.5	3820.7	574925.7	365.3				14.1	14.1	
MSCC	SRU100	10/2/2002	22	493.2	3880.2	574614.1	370.8				14.1	14.1	
MSCC	SRU100	10/2/2002	23	490.6	3795	584596.6	368.9	1105.00	9094.40		14.2	14.1	
MSCC	SRU100	10/3/2002	0	492.4	4014.6	578034.9	385.9				14.2	14.1	
MSCC	SRU100	10/3/2002	1	491.7	3985.2	578293.6	383.3				14.1	14.1	
MSCC	SRU100	10/3/2002	2	490	3987.8	581252.7	385.5	1154.70			14.2	14.1	
MSCC	SRU100	10/3/2002	3	490.6	3943.9	577512.7	378.8				14.1	14.1	
MSCC	SRU100	10/3/2002	4	490	3944.4	578342.8	379.4				14.1	14.1	
MSCC	SRU100	10/3/2002	5	488.3	3874	580764.3	374.2	1132.40			14.1	14.1	
MSCC	SRU100	10/3/2002	6	489.3	4126	577552.9	396.3				14	14	
MSCC	SRU100	10/3/2002	7	489.8	3893.3	574890.4	372.2				14	14	
MSCC	SRU100	10/3/2002	8	491	4036.7	566529	380.3	1148.80			13.8	14	
MSCC	SRU100	10/3/2002	9	489	3827.5	557522.6	354.9				13.6	13.5	
MSCC	SRU100	10/3/2002	10	488.3	3395.6	551613.5	311.5				13.4	13.5	
MSCC	SRU100	10/3/2002	11	492.3	3505.4	549001.9	320	986.40			13.4	13.5	
MSCC	SRU100	10/3/2002	12	491.9	3534.5	559004.3	328.6				13.7	13.6	
MSCC	SRU100	10/3/2002	13	488.1	3754.2	561118.4	350.3				13.6	13.6	
MSCC	SRU100	10/3/2002	14	486.5	3387.9	559789.8	315.4	994.30			13.5	13.6	
MSCC	SRU100	10/3/2002	15	492.7	3620.5	557662.4	335.8				13.6	13.6	
MSCC	SRU100	10/3/2002	16	494.3	3946.6	557856.7	366.1				13.7	13.6	
MSCC	SRU100	10/3/2002	17	490.9	3681.2	562017.1	344.1	1046.00			13.6	13.6	
MSCC	SRU100	10/3/2002	18	493.8	3694.6	557981.3	342.8				13.6	13.5	
MSCC	SRU100	10/3/2002	19	490	3820.4	559566	355.5				13.5	13.5	
MSCC	SRU100	10/3/2002	20	484.6	3208.8	557984.5	297.8	996.10			13.3	13.5	
MSCC	SRU100	10/3/2002	21	484.9	3214.7	564615.9	301.9				13.5	13.4	
MSCC	SRU100	10/3/2002	22	487.8	3391.7	560923.1	316.4				13.4	13.4	
MSCC	SRU100	10/3/2002	23	481.4	2978.6	583430.4	289	907.30	8366.00		13.8	13.4	
MSCC	SRU100	10/4/2002	0	485.4	3084.4	565741.7	290.2				13.5	13.5	
MSCC	SRU100	10/4/2002	1	486	3228.7	567017.3	304.5				13.5	13.5	
MSCC	SRU100	10/4/2002	2	486.5	3497.8	567705.6	330.2	924.90			13.6	13.5	
MSCC	SRU100	10/4/2002	3	486.6	3483.6	570124.6	330.3				13.7	13.7	

MSCC	SRU100	10/4/2002	4	486.9	3431.3	570003.4	325.3				13.7	13.7	
MSCC	SRU100	10/4/2002	5	487.3	3609.8	568800.5	341.5	997.10			13.7	13.7	
MSCC	SRU100	10/4/2002	6	486.1	3644.9	574569.8	348.3				13.7	13.7	
MSCC	SRU100	10/4/2002	7	486.6	3636.1	570498.4	345				13.7	13.7	
MSCC	SRU100	10/4/2002	8	485.7	3598	566384.5	338.9	1032.20			13.6	13.7	
MSCC	SRU100	10/4/2002	9	484.4	3447.3	576333.3	330.4				13.8	13.8	
MSCC	SRU100	10/4/2002	10	484.4	3298.8	575898.9	315.9				13.8	13.8	
MSCC	SRU100	10/4/2002	11	489.1	3628.8	562008.3	339.2	985.50			13.6	13.8	
MSCC	SRU100	10/4/2002	12	489.5	3712.2	558504.6	344.8				13.6	13.6	
MSCC	SRU100	10/4/2002	13	487.5	3184.5	564964.8	299.2				13.7	13.6	
MSCC	SRU100	10/4/2002	14	480.4	3157.8	593074.7	311.4	955.40			14.1	13.6	
MSCC	SRU100	10/4/2002	15	482	3307.9	594823.6	327.2				14.2	14.5	
MSCC	SRU100	10/4/2002	16	475.1	3440.9	634894.1	363.3				14.8	14.5	
MSCC	SRU100	10/4/2002	17	460.3	4037.7	621956.3	417.6	1108.10			14	14.5	
MSCC	SRU100	10/4/2002	18	450.9	3232.4	649852.1	349.3				14.3	14.4	
MSCC	SRU100	10/4/2002	19	447.9	3192.9	665626.1	353.4				14.5	14.4	
MSCC	SRU100	10/4/2002	20	451.7	2821.7	654406.5	307.1	1009.80			14.4	14.4	
MSCC	SRU100	10/4/2002	21	450.3	3092.6	657526.1	338.2				14.4	14.5	
MSCC	SRU100	10/4/2002	22	441.5	3165.6	675916.4	355.8				14.5	14.5	
MSCC	SRU100	10/4/2002	23	436.8	2679.6	666121.2	296.8	990.80	8003.80		14.1	14.5	
MSCC	SRU100	10/5/2002	0	447.1	2367.8	641948.9	252.8				14	14	
MSCC	SRU100	10/5/2002	1	464.7	2908	616984.4	298.4				14.1	14	
MSCC	SRU100	10/5/2002	2	473.5	3263.2	595708.3	323.3	874.50			13.9	14	
MSCC	SRU100	10/5/2002	3	469.1	3300.3	636173	349.2				14.7	14.6	
MSCC	SRU100	10/5/2002	4	463.8	3103.1	637145.7	328.8				14.6	14.6	
MSCC	SRU100	10/5/2002	5	461.4	3042.4	639592.1	323.6	1001.60			14.6	14.6	
MSCC	SRU100	10/5/2002	6	462.2	3249.9	640300.9	346.1				14.5	14.5	
MSCC	SRU100	10/5/2002	7	465.2	3510.9	630310.3	368				14.5	14.5	
MSCC	SRU100	10/5/2002	8	464.8	3498.2	629979.7	366.5	1080.60			14.5	14.5	
MSCC	SRU100	10/5/2002	9	464.2	3214.9	634184.2	339.1				14.6	14.6	
MSCC	SRU100	10/5/2002	10	467.1	3468.1	628834.7	362.7				14.5	14.6	
MSCC	SRU100	10/5/2002	11	466.2	3170.8	631276.2	332.9	1034.70			14.6	14.6	
MSCC	SRU100	10/5/2002	12	468.7	3117.5	615714.9	319.2				14.3	14.4	
MSCC	SRU100	10/5/2002	13	469.7	2854.1	623554.1	296				14.5	14.4	
MSCC	SRU100	10/5/2002	14	464.7	2666.7	636180.4	282.1	897.30			14.6	14.4	
MSCC	SRU100	10/5/2002	15	464.9	2789.6	643329.7	298.5				14.8	14.5	
MSCC	SRU100	10/5/2002	16	477.5	3946.1	604799.9	396.9				14.2	14.5	

MSCC	SRU100	10/5/2002	17	478.7	3381.1	596329.3	335.3	1030.70			14	14.5	
MSCC	SRU100	10/5/2002	18	474	2838.2	616529.6	291				14.3	14.4	
MSCC	SRU100	10/5/2002	19	473.6	2921.9	625914	304.1				14.4	14.4	
MSCC	SRU100	10/5/2002	20	470.5	3032	628447.8	316.9	912.00			14.3	14.4	
MSCC	SRU100	10/5/2002	21	481.8	3654.5	594875.8	361.5				13.9	14	
MSCC	SRU100	10/5/2002	22	480.3	3485.3	603221.6	349.6				14	14	
MSCC	SRU100	10/5/2002	23	478.1	3039.7	610251.1	308.5	1019.60	7851.00		14.1	14	
MSCC	SRU100	10/6/2002	0	484.8	3262.7	614112.6	333.2				14.4	14.3	
MSCC	SRU100	10/6/2002	1	485.7	3251.5	604449	326.8				14.2	14.3	
MSCC	SRU100	10/6/2002	2	487	3420.9	602742.2	342.9	1002.90			14.2	14.3	
MSCC	SRU100	10/6/2002	3	489.5	3470.3	602542	347.7				14.3	14.3	
MSCC	SRU100	10/6/2002	4	490.7	3576.3	598789.4	356.1				14.3	14.3	
MSCC	SRU100	10/6/2002	5	489.9	3613.9	608087.6	365.5	1069.30			14.4	14.3	
MSCC	SRU100	10/6/2002	6	484.8	3855.9	617451.6	395.9				14.4	14.5	
MSCC	SRU100	10/6/2002	7	485	3578.6	623120.1	370.8				14.6	14.5	
MSCC	SRU100	10/6/2002	8	482.2	3485.3	629899.6	365.1	1131.80			14.7	14.5	
MSCC	SRU100	10/6/2002	9	484.9	3530.5	618762.3	363.3				14.5	14.6	
MSCC	SRU100	10/6/2002	10	482.4	3480.3	631237.6	365.3				14.8	14.6	
MSCC	SRU100	10/6/2002	11	488.5	3623.4	598744.8	360.8	1089.40			14.2	14.6	
MSCC	SRU100	10/6/2002	12	492.8	3786.2	585801.5	368.8				14.1	14.1	
MSCC	SRU100	10/6/2002	13	492.5	3580.8	584352.8	348				14.1	14.1	
MSCC	SRU100	10/6/2002	14	494.4	3386.1	576831.4	324.8	1041.60			14	14.1	
MSCC	SRU100	10/6/2002	15	493.4	3268.6	590302.4	320.9				14.3	14.3	
MSCC	SRU100	10/6/2002	16	490.5	3082.6	593101.8	304				14.3	14.3	
MSCC	SRU100	10/6/2002	17	490.9	3067.5	590955.1	301.5	926.40			14.2	14.3	
MSCC	SRU100	10/6/2002	18	488.2	3075.8	594888.5	304.3				14.2	14.2	
MSCC	SRU100	10/6/2002	19	483.5	3015.7	604289.5	303.1				14.3	14.2	
MSCC	SRU100	10/6/2002	20	482.7	3168.7	612303.6	322.7	930.10			14.4	14.2	
MSCC	SRU100	10/6/2002	21	478.8	3172.6	625245.3	329.9				14.6	14.6	
MSCC	SRU100	10/6/2002	22	480.3	3246.5	619647.1	334.5				14.5	14.6	
MSCC	SRU100	10/6/2002	23	481.8	3339.3	617647.8	343	1007.40	8198.90		14.6	14.6	
MSCC	SRU100	10/7/2002	0	483.3	3430.3	616722.1	351.8				14.6	14.6	
MSCC	SRU100	10/7/2002	1	485.2	3508.9	611379.3	356.8				14.5	14.6	
MSCC	SRU100	10/7/2002	2	487.3	3565.3	609316.8	361.3	1069.90			14.6	14.6	
MSCC	SRU100	10/7/2002	3	487.5	3699.3	612356.9	376.7				14.7	14.7	
MSCC	SRU100	10/7/2002	4	487.1	3619.2	612506.9	368.7				14.7	14.7	
MSCC	SRU100	10/7/2002	5	488.2	3703.5	612910.9	377.5	1122.90			14.7	14.7	

MSCC	SRU100	10/7/2002	6	487.8	3781.8	613680.9	386				14.6	14.8	
MSCC	SRU100	10/7/2002	7	497.6	4016.7	610589.1	407.9				15	14.8	
MSCC	SRU100	10/7/2002	8	500.5	3679.4	606994.3	371.4	1165.30			15	14.8	
MSCC	SRU100	10/7/2002	9	502.2	3597.6	596653	357				14.8	15	
MSCC	SRU100	10/7/2002	10	499.3	3496.6	616913	358.7				15.2	15	
MSCC	SRU100	10/7/2002	11	487.7	3152.8	639138.2	335.1	1050.80			15.3	15	
MSCC	SRU100	10/7/2002	12	480.3	2837.3	656824.9	309.9				15.5	15.4	
MSCC	SRU100	10/7/2002	13	482.4	3249.8	644493.7	348.3				15.3	15.4	
MSCC	SRU100	10/7/2002	14	486.6	3404.3	635731.9	359.9	1018.10			15.3	15.4	
MSCC	SRU100	10/7/2002	15	485.5	3322.7	639660.8	353.5				15.3	15.3	
MSCC	SRU100	10/7/2002	16	484.2	3202.5	642432.6	342.1				15.3	15.3	
MSCC	SRU100	10/7/2002	17	481.1	2818.5	647537.3	303.5	999.10			15.3	15.3	
MSCC	SRU100	10/7/2002	18	479.3	2744.4	652390.1	297.7				15.4	15.4	
MSCC	SRU100	10/7/2002	19	479.8	2887.4	654978.9	314.5				15.4	15.4	
MSCC	SRU100	10/7/2002	20	479.9	2971.2	656953	324.6	936.80			15.5	15.4	
MSCC	SRU100	10/7/2002	21	480.4	2870.5	657903	314.1				15.5	15.5	
MSCC	SRU100	10/7/2002	22	477.8	2818.6	664983.5	311.7				15.5	15.5	
MSCC	SRU100	10/7/2002	23	476.3	2905.8	669857.6	323.7	949.50	8312.40		15.5	15.5	
MSCC	SRU100	10/8/2002	0	473.8	3110.2	675230.9	349.3				15.5	15.6	
MSCC	SRU100	10/8/2002	1	476	3512	676768.4	395.3				15.6	15.6	
MSCC	SRU100	10/8/2002	2	479.6	3418.7	675811.9	384.2	1128.80			15.7	15.6	
MSCC	SRU100	10/8/2002	3	480.6	3305.9	661862.6	363.9				15.4	15.3	
MSCC	SRU100	10/8/2002	4	479.5	3071.7	653215.9	333.7				15.2	15.3	
MSCC	SRU100	10/8/2002	5	482.5	3150.8	648062.1	339.6	1037.20			15.2	15.3	
MSCC	SRU100	10/8/2002	6	483.1	3333.7	650117.3	360.4				15.2	15.2	
MSCC	SRU100	10/8/2002	7	483.1	3308.7	647696.6	356.4				15.2	15.2	
MSCC	SRU100	10/8/2002	8	484.4	3259.3	643806.3	349	1065.80			15.2	15.2	
MSCC	SRU100	10/8/2002	9	486.8	3269.1	639825.8	347.8				15.2	15.2	
MSCC	SRU100	10/8/2002	10	489.3	3330.9	636986.5	352.8				15.2	15.2	
MSCC	SRU100	10/8/2002	11	493.7	3452.2	629363.4	361.3	1061.90			15.2	15.2	
MSCC	SRU100	10/8/2002	12	494.8	3207.6	653920.4	348.8				15.8	15.9	
MSCC	SRU100	10/8/2002	13	492.3	3240.5	658015.4	354.6				15.9	15.9	
MSCC	SRU100	10/8/2002	14	489.2	3829.6	707150.3	450.4	1153.80			17	15.9	
MSCC	SRU100	10/8/2002	15	466.9	3207.9	780082.6	416.2				17.8	17.6	
MSCC	SRU100	10/8/2002	16	473.9	2564.9	752816.8	321.1				17.5	17.6	
MSCC	SRU100	10/8/2002	17	498.5	5472	741901.6	675.1	1412.40			18.2	17.6	
MSCC	SRU100	10/8/2002	18	504	3196.9	758792.9	403.4				18.9	18.8	

MSCC	SRU100	10/8/2002	19	498.3	2863.2	762630.6	363.1				18.8	18.8	
MSCC	SRU100	10/8/2002	20	507.1	3217.3	729353.3	390.2	1156.70			18.3	18.8	
MSCC	SRU100	10/8/2002	21	506.3	2998	724786.8	361.3				18.2	18.2	
MSCC	SRU100	10/8/2002	22	504.2	3024.8	733121.9	368.8				18.3	18.2	
MSCC	SRU100	10/8/2002	23	502.4	4506.9	730209.9	547.3	1277.40	9294.00		18.2	18.2	
MSCC	SRU100	10/9/2002	0	499.9	4770.1	725631.4	575.6				18	18	
MSCC	SRU100	10/9/2002	1	499.7	5904.8	728687.3	715.5				18	18	
MSCC	SRU100	10/9/2002	2	494.2	4969.4	727479.8	601.2	1892.30			17.8	18	
MSCC	SRU100	10/9/2002	3	491.8	5370.2	725562.2	648				17.6	17.4	
MSCC	SRU100	10/9/2002	4	484.7	4654.8	725297.4	561.5				17.3	17.4	
MSCC	SRU100	10/9/2002	5	481.8	4849	723166.3	583.2	1792.70			17.2	17.4	
MSCC	SRU100	10/9/2002	6	480.3	5679.4	723847.2	683.7				17	17.3	
MSCC	SRU100	10/9/2002	7	480.2	5754.8	722660.6	691.6				17.1	17.3	
MSCC	SRU100	10/9/2002	8	486.9	5898.1	740040.5	725.9	2101.20			17.8	17.3	
MSCC	SRU100	10/9/2002	9	485.1	4688.8	742005.8	578.6				17.7	17.5	
MSCC	SRU100	10/9/2002	10	481.5	4510.9	727412.4	545.7				17.2	17.5	
MSCC	SRU100	10/9/2002	11	496.5	3998.9	666870.8	443.5	1567.80			16.4	17.5	
MSCC	SRU100	10/9/2002	12	509.6	3796.7	639560.5	403.8				16.2	15.9	
MSCC	SRU100	10/9/2002	13	506.8	3735.6	620311.6	385.4				15.6	15.9	
MSCC	SRU100	10/9/2002	14	507.4	3870.8	615853.1	396.4	1185.60			15.6	15.9	
MSCC	SRU100	10/9/2002	15	508.1	4355.9	637376.1	461.7				16.1	16.1	
MSCC	SRU100	10/9/2002	16	509.2	3995.7	634555.3	421.7				16.1	16.1	
MSCC	SRU100	10/9/2002	17	512.8	4009.1	630550.1	420.4	1303.80			16.1	16.1	
MSCC	SRU100	10/9/2002	18	522	4277.8	625563.3	445				16.3	16.2	
MSCC	SRU100	10/9/2002	19	514	3873.4	635791.6	409.5				16.3	16.2	
MSCC	SRU100	10/9/2002	20	493.5	3111	655491.9	339.1	1193.60			16.1	16.2	
MSCC	SRU100	10/9/2002	21	481.8	3044.9	667404.9	338				16	15.6	
MSCC	SRU100	10/9/2002	22	486.1	3037.2	627506.4	316.9				15.2	15.6	
MSCC	SRU100	10/9/2002	23	490.8	3341.2	634031.6	352.3	1007.20	12044.20		15.5	15.6	
MSCC	SRU100	10/10/2002	0	489.4	3243.1	626541.1	337.9				15.3	15.3	
MSCC	SRU100	10/10/2002	1	487.8	3332.4	633129.7	350.9				15.4	15.3	
MSCC	SRU100	10/10/2002	2	483.6	3218.6	641984.3	343.6	1032.40			15.5	15.3	
MSCC	SRU100	10/10/2002	3	488.8	3323.9	635657.3	351.4				15.5	15.5	
MSCC	SRU100	10/10/2002	4	487	3369.2	634346.6	355.4				15.4	15.5	
MSCC	SRU100	10/10/2002	5	488.3	3474.6	635341.4	367.1	1073.90			15.5	15.5	
MSCC	SRU100	10/10/2002	6	482.5	3574.9	647664.9	385				15.5	15.4	
MSCC	SRU100	10/10/2002	7	485.7	3327.8	627156.1	347.1				15.2	15.4	

MSCC	SRU100	10/10/2002	8	490.2	3711.5	627499.1	387.3	1119.40			15.4	15.4	
MSCC	SRU100	10/10/2002	9	497.9	3635.4	626285.5	378.6				15.6	15.7	
MSCC	SRU100	10/10/2002	10	507.1	3963.1	626992.9	413.2				16	15.7	
MSCC	SRU100	10/10/2002	11	509	3511	607812.8	354.9	1146.70			15.6	15.7	
MSCC	SRU100	10/10/2002	12	506.2	3284.7	608260.2	332.3				15.5	15.8	
MSCC	SRU100	10/10/2002	13	511.6	3757.4	619370.4	387				16	15.8	
MSCC	SRU100	10/10/2002	14	510.6	3893.4	636188.6	411.9	1131.20			16.5	15.8	
MSCC	SRU100	10/10/2002	15	506.8	3580.6	633913.7	377.5				16.3	16.1	
MSCC	SRU100	10/10/2002	16	504.9	3612.1	630209.9	378.6				16.1	16.1	
MSCC	SRU100	10/10/2002	17	495.9	3326.7	631615.3	349.4	1105.50			15.9	16.1	
MSCC	SRU100	10/10/2002	18	494.8	3389	637111.2	359.1				16	16	
MSCC	SRU100	10/10/2002	19	499.2	3625.9	635315.4	383.1				16.1	16	
MSCC	SRU100	10/10/2002	20	501.2	3764.1	634233.6	397	1139.20			16.1	16	
MSCC	SRU100	10/10/2002	21	497	3582.1	635034.1	378.3				15.9	15.8	
MSCC	SRU100	10/10/2002	22	497.3	3680.7	628750.4	384.9				15.7	15.8	
MSCC	SRU100	10/10/2002	23	498.8	3735.5	643363.9	399.7	1162.90	8911.20		16.1	15.8	
MSCC	SRU100	10/11/2002	0	515	4410.6	627316.1	460.1				16.2	16.2	
MSCC	SRU100	10/11/2002	1	513.9	4069.6	632711.8	428.2				16.3	16.2	
MSCC	SRU100	10/11/2002	2	518.4	4107.4	631220	431.2	1319.50			16.4	16.2	
MSCC	SRU100	10/11/2002	3	520.8	4580.9	633697.1	482.8				16.5	16.5	
MSCC	SRU100	10/11/2002	4	516.7	3953.5	629162.3	413.7				16.2	16.5	
MSCC	SRU100	10/11/2002	5	519.1	4296.3	645063.3	460.9	1357.40			16.7	16.5	
MSCC	SRU100	10/11/2002	6	519.6	4947.8	673250	554				17.3	17.2	
MSCC	SRU100	10/11/2002	7	518.8	4529.3	662163.3	498.8				17.1	17.2	
MSCC	SRU100	10/11/2002	8	518.4	4331.8	666067.6	479.8	1532.60			17.2	17.2	
MSCC	SRU100	10/11/2002	9	519	4352.7	665138.8	481.5				17.1	16.9	
MSCC	SRU100	10/11/2002	10	517	4105.2	654098.6	446.6				16.8	16.9	
MSCC	SRU100	10/11/2002	11	517.8	4223	653917.8	459.2	1387.30			16.8	16.9	
MSCC	SRU100	10/11/2002	12	518.7	4170.3	643788.9	446.5				16.6	16.7	
MSCC	SRU100	10/11/2002	13	520.6	4422.8	651083.9	478.9				16.8	16.7	
MSCC	SRU100	10/11/2002	14	519.5	4204.9	649042.3	453.9	1379.30			16.7	16.7	
MSCC	SRU100	10/11/2002	15	520.3	4336.2	649514.4	468.4				16.7	18.7	
MSCC	SRU100	10/11/2002	16	602.6	0	722678.6	474.4				21.8	18.7	
MSCC	SRU100	10/11/2002	17	507.4	4268.4	676778	480.4	1423.20			17.7	18.7	
MSCC	SRU100	10/11/2002	18	512.2	4299.4	654396.1	467.9				17.2	17.3	
MSCC	SRU100	10/11/2002	19	504.5	4037.4	679214.1	456				17.5	17.3	
MSCC	SRU100	10/11/2002	20	502.4	3848.6	669923.4	428.8	1352.70			17.2	17.3	

MSCC	SRU100	10/11/2002	21	504	4299	685814.6	490.3				17.6	17.7	
MSCC	SRU100	10/11/2002	22	505.6	4175.4	687732.9	477.5				17.7	17.7	
MSCC	SRU100	10/11/2002	23	507.9	4349.7	696129.9	503.5	1471.30	11223.30		17.9	17.7	
MSCC	SRU100	10/12/2002	0	508.3	4270.7	688243.8	488.8				17.7	17.6	
MSCC	SRU100	10/12/2002	1	511.1	4354.8	674774.9	488.7				17.5	17.6	
MSCC	SRU100	10/12/2002	2	517.4	4547.4	664705.8	502.7	1480.20			17.4	17.6	
MSCC	SRU100	10/12/2002	3	506.2	4128.9	690013.6	473.8				17.6	17.8	
MSCC	SRU100	10/12/2002	4	507.9	4387.7	700804.6	511.4				18	17.8	
MSCC	SRU100	10/12/2002	5	508.8	4286.5	697940.1	497.5	1482.70			17.9	17.8	
MSCC	SRU100	10/12/2002	6	508.8	4282.2	695575.8	495.3				17.8	17.8	
MSCC	SRU100	10/12/2002	7	508	3947.9	697008.6	457.6				17.8	17.8	
MSCC	SRU100	10/12/2002	8	509.3	3851.5	709891.1	454.7	1407.60			18.2	17.8	
MSCC	SRU100	10/12/2002	9	515.8	3851.5	701666.9	449.4				18.3	18.1	
MSCC	SRU100	10/12/2002	10	526.2	4253.7	670918.8	474.6				17.9	18.1	
MSCC	SRU100	10/12/2002	11	528.5	4284.4	655827	467.3	1391.30			17.5	18.1	
MSCC	SRU100	10/12/2002	12	527.9	4279.4	660371.8	470				17.7	17.8	
MSCC	SRU100	10/12/2002	13	527.5	4264.5	660723.1	468.6				17.7	17.8	
MSCC	SRU100	10/12/2002	14	526.7	4409.2	672269	492.9	1431.50			18	17.8	
MSCC	SRU100	10/12/2002	15	526.6	4390.5	679192.6	495.9				18.1	18.2	
MSCC	SRU100	10/12/2002	16	527	4223	679412.4	477.1				18.2	18.2	
MSCC	SRU100	10/12/2002	17	529.8	4279.4	669354.1	476.4	1449.40			18	18.2	
MSCC	SRU100	10/12/2002	18	529.4	4176	663808.6	461				17.8	17.8	
MSCC	SRU100	10/12/2002	19	523.3	3979.3	672345.6	444.9				17.8	17.8	
MSCC	SRU100	10/12/2002	20	524	4099.3	680480.5	463.9	1369.80			18.1	17.8	
MSCC	SRU100	10/12/2002	21	525	4161.3	688565.5	476.5				18.4	18.6	
MSCC	SRU100	10/12/2002	22	525.7	4171.6	694499.4	481.8				18.5	18.6	
MSCC	SRU100	10/12/2002	23	526.8	4356.1	700507.5	507.5	1465.80	11478.30		18.8	18.6	
MSCC	SRU100	10/13/2002	0	526.3	4433.2	694175.3	511.8				18.6	18.7	
MSCC	SRU100	10/13/2002	1	527.3	4967	701968.7	579.8				18.8	18.7	
MSCC	SRU100	10/13/2002	2	529.8	5484.8	705057.3	643.1	1734.70			19	18.7	
MSCC	SRU100	10/13/2002	3	532.9	6183.1	704212.1	724.1				19.2	19.8	
MSCC	SRU100	10/13/2002	4	543.7	12826.8	735225.1	1568.3				20.5	19.8	
MSCC	SRU100	10/13/2002	5	570.5	10593.6	762813.7	1343.9	3636.30			22.4	19.8	
MSCC	SRU100	10/13/2002	6	594.9	9198.5	762598.1	1166.6				23.3	23.6	
MSCC	SRU100	10/13/2002	7	613.5	6505.7	748855.3	810.2				23.8	23.6	
MSCC	SRU100	10/13/2002	8	626.9	7637	728210.9	924.9	2901.70			23.7	23.6	
MSCC	SRU100	10/13/2002	9	632.4	8283.4	727033.7	1001.5				24	24.2	

MSCC	SRU100	10/13/2002	10	641.7	8759.3	729404.9	1062.5				24.5	24.2	
MSCC	SRU100	10/13/2002	11	650.5	8728.2	733806.1	1065.1	3129.10			25	24.2	
MSCC	SRU100	10/13/2002	12	655.1	8905.2	703210.3	1041.4				24.2	23.6	
MSCC	SRU100	10/13/2002	13	640.3	9581.4	678306	1080.8				22.9	23.6	
MSCC	SRU100	10/13/2002	14	622.2	10072.4	663011.6	1110.6	3232.80			21.7	23.6	
MSCC	SRU100	10/13/2002	15	628.4	10170	652425.6	1103.4				21.7	21	
MSCC	SRU100	10/13/2002	16	627.5	10553.8	610611.5	1071.7				20.3	21	
MSCC	SRU100	10/13/2002	17	628.1	10464.3	613066.1	1066.9	3242.00			20.5	21	
MSCC	SRU100	10/13/2002	18	626.9	10889.7	620831.1	1124.3				20.7	20.6	
MSCC	SRU100	10/13/2002	19	626	11145.7	618550.4	1146.5				20.6	20.6	
MSCC	SRU100	10/13/2002	20	631.1	11733.5	624866.4	1219.3	3490.10			20.9	20.6	
MSCC	SRU100	10/13/2002	21	634.1	11888.3	628213.9	1242				21.1	21.3	
MSCC	SRU100	10/13/2002	22	612.2	11002.6	666277.4	1219.1				21.5	21.3	
MSCC	SRU100	10/13/2002	23	611.9	11260.7	666743.9	1248.6	3709.70	25076.40		21.4	21.3	
MSCC	SRU100	10/14/2002	0	610.4	10759.5	651789.7	1166.3				20.8	20.8	
MSCC	SRU100	10/14/2002	1	600.4	10244.1	664959.5	1132.8				20.8	20.8	
MSCC	SRU100	10/14/2002	2	588.3	9706.9	654959.4	1057.3	3356.40			20	20.8	
MSCC	SRU100	10/14/2002	3	587.9	10172.2	668354.6	1130.6				20.4	20	
MSCC	SRU100	10/14/2002	4	574.5	9459.3	656721.3	1033.1				19.5	20	
MSCC	SRU100	10/14/2002	5	577.6	10149.3	664864.9	1122.2	3285.90			19.9	20	
MSCC	SRU100	10/14/2002	6	577.7	11150.1	623231.8	1155.6				18.5	17.6	
MSCC	SRU100	10/14/2002	7	574.5	11363.6	566345.6	1070.3				16.8	17.6	
MSCC	SRU100	10/14/2002	8	588.9	11221.1	574517.4	1072.1	3298.00			17.5	17.6	
MSCC	SRU100	10/14/2002	9	581.7	10456.7	639882.4	1112.7				19.2	18.8	
MSCC	SRU100	10/14/2002	10	571.8	11486.8	624308.4	1192.6				18.4	18.8	
MSCC	SRU100	10/14/2002	11	558.1	9272.7	624064.1	962.3	3267.60			17.9	18.8	
MSCC	SRU100	10/14/2002	12	549.9	8889	647189.7	956.7				18.3	18.3	
MSCC	SRU100	10/14/2002	13	557.5	9778.2	638105.3	1037.6				18.3	18.3	
MSCC	SRU100	10/14/2002	14	566.8	9832.4	625913.9	1023.5	3017.80			18.3	18.3	
MSCC	SRU100	10/14/2002	15	567	10283.1	625580.1	1069.8				18.3	18.3	
MSCC	SRU100	10/14/2002	16	577.1	10445.4	608687.4	1057.3				18.2	18.3	
MSCC	SRU100	10/14/2002	17	573.3	10186.5	622501.4	1054.5	3181.60			18.5	18.3	
MSCC	SRU100	10/14/2002	18	574.9	10403	618554.9	1070.1				18.4	18.5	
MSCC	SRU100	10/14/2002	19	572.6	10320.2	622354.9	1068.1				18.4	18.5	
MSCC	SRU100	10/14/2002	20	576.9	10541.3	623659.5	1093.3	3231.50			18.6	18.5	
MSCC	SRU100	10/14/2002	21	586.3	11083.4	615831.8	1135.1				18.7	19	
MSCC	SRU100	10/14/2002	22	594.3	11391.5	624122	1182.3				19.2	19	

MSCC	SRU100	10/14/2002	23	617.8	11984.4	578190.3	1152.3	3469.70	26108.50		18.6	19	
MSCC	SRU100	10/15/2002	0	636.6	12499.7	562226.9	1168.7				18.7	18.8	
MSCC	SRU100	10/15/2002	1	635.7	12439.2	571753.9	1182.8				19	18.8	
MSCC	SRU100	10/15/2002	2	639.7	12722	568806	1203.4	3554.90			19	18.8	
MSCC	SRU100	10/15/2002	3	643.1	12776.4	572476.1	1216.4				19.2	19	
MSCC	SRU100	10/15/2002	4	640.1	12687.7	563346.5	1188.6				18.8	19	
MSCC	SRU100	10/15/2002	5	639.3	12572.8	564007.8	1179.3	3584.30			18.8	19	
MSCC	SRU100	10/15/2002	6	637.2	13104.1	563868.4	1228.8				18.6	18.9	
MSCC	SRU100	10/15/2002	7	635.6	12460.3	580028.3	1201.9				19.2	18.9	
MSCC	SRU100	10/15/2002	8	637.5	12202.3	576518.6	1169.9	3600.60			19.2	18.9	
MSCC	SRU100	10/15/2002	9	624.5	11583.3	596377.1	1148.8				19.5	20	
MSCC	SRU100	10/15/2002	10	605.1	11011.1	664204.3	1216.3				20.5	20	
MSCC	SRU100	10/15/2002	11	598.2	11822.3	593388.4	1166.6	3531.70			18.6	20	
MSCC	SRU100	10/15/2002	12	589.5	10891.4	582387.3	1054.8				18	17.9	
MSCC	SRU100	10/15/2002	13	581.2	10532.9	585713.3	1025.9				17.8	17.9	
MSCC	SRU100	10/15/2002	14	571.3	10151.6	606984.4	1024.7	3105.40			18.1	17.9	
MSCC	SRU100	10/15/2002	15	581.9	10489.7	569765.8	993.9				17.4	17.3	
MSCC	SRU100	10/15/2002	16	584.6	11477.2	561626.4	1072				17.2	17.3	
MSCC	SRU100	10/15/2002	17	594.7	11230.7	544105.7	1016.2	3082.10			17	17.3	
MSCC	SRU100	10/15/2002	18	589.5	10939.6	557258.4	1013.8				17.2	17.1	
MSCC	SRU100	10/15/2002	19	597.9	11506.1	543098.8	1039.2				17	17.1	
MSCC	SRU100	10/15/2002	20	609	11834.5	535760.3	1054.4	3107.40			17.1	17.1	
MSCC	SRU100	10/15/2002	21	616.8	12059.1	527044.4	1057				17.1	17.3	
MSCC	SRU100	10/15/2002	22	615.2	11836.3	531233.9	1045.7				17.1	17.3	
MSCC	SRU100	10/15/2002	23	614.5	12013.8	544723.4	1088.3	3191.00	26757.40		17.6	17.3	
MSCC	SRU100	10/16/2002	0	616.2	12282.2	546525.6	1116.3				17.7	18.2	
MSCC	SRU100	10/16/2002	1	583.9	10870.5	615885.8	1113.4				18.7	18.2	
MSCC	SRU100	10/16/2002	2	591.5	11549.2	573148.7	1100.8	3330.50			17.7	18.2	
MSCC	SRU100	10/16/2002	3	595.3	11579.5	585575.3	1127.6				18.2	18.5	
MSCC	SRU100	10/16/2002	4	583.4	10902.2	606169.4	1099				18.4	18.5	
MSCC	SRU100	10/16/2002	5	585.7	11071.8	623321.8	1147.7	3374.30			19	18.5	
MSCC	SRU100	10/16/2002	6	583.5	10666	629270.5	1116.2				18.9	18.5	
MSCC	SRU100	10/16/2002	7	578.4	10036.8	620853.6	1036.3				18.5	18.5	
MSCC	SRU100	10/16/2002	8	616.2	0	562137.4	1014	3166.50			18	18.5	
MSCC	SRU100	10/16/2002	9	631	11122.7	536123.3	991.7				17.7	17.7	
MSCC	SRU100	10/16/2002	10	630.1	10866.1	536554.1	969.6				17.7	17.7	
MSCC	SRU100	10/16/2002	11	625	10794.8	538835.5	967.3	2928.60			17.6	17.7	

MSCC	SRU100	10/16/2002	12	623	10853.6	535774.8	967				17.5	17.5	
MSCC	SRU100	10/16/2002	13	626	11305	534837.6	1005.5				17.5	17.5	
MSCC	SRU100	10/16/2002	14	629.8	11504.2	541782.3	1036.5	3009.00			17.9	17.5	
MSCC	SRU100	10/16/2002	15	629.8	11398.2	540992.3	1025.5				17.9	18	
MSCC	SRU100	10/16/2002	16	611.5	10362	569415.5	981.2				18.3	18	
MSCC	SRU100	10/16/2002	17	613.8	10677.8	554562.4	984.7	2991.40			17.9	18	
MSCC	SRU100	10/16/2002	18	615.5	11163	563257.5	1045.6				18.2	18.1	
MSCC	SRU100	10/16/2002	19	616.3	11131.6	553974.1	1025.5				18	18.1	
MSCC	SRU100	10/16/2002	20	621.4	11170.1	559628.9	1039.6	3110.70			18.3	18.1	
MSCC	SRU100	10/16/2002	21	622.7	11315.9	562424.3	1058.4				18.5	18.5	
MSCC	SRU100	10/16/2002	22	615.8	10953.8	567137.8	1033.1				18.5	18.5	
MSCC	SRU100	10/16/2002	23	613.1	10999.6	577574	1056.5	3148.00	25059.00		18.7	18.5	
MSCC	SRU100	10/17/2002	0	615.3	10825.1	570457.9	1026.9				18.6	18.6	
MSCC	SRU100	10/17/2002	1	613.5	10832.9	571860.9	1030.2				18.6	18.6	
MSCC	SRU100	10/17/2002	2	609.5	10795.2	570710.7	1024.6	3081.70			18.5	18.6	
MSCC	SRU100	10/17/2002	3	611.6	11070.3	558859.6	1028.9				18.2	18.4	
MSCC	SRU100	10/17/2002	4	600.1	10631.8	581138.3	1027.5				18.6	18.4	
MSCC	SRU100	10/17/2002	5	612.5	10984.6	553059.3	1010.3	3066.70			18.1	18.4	
MSCC	SRU100	10/17/2002	6	610.8	11783.5	557474.6	1092.4				18.1	18.3	
MSCC	SRU100	10/17/2002	7	614.4	11453.4	562846.3	1072.1				18.5	18.3	
MSCC	SRU100	10/17/2002	8	613.2	11177.7	548265.7	1019.1	3183.60			18	18.3	
MSCC	SRU100	10/17/2002	9	596.1	10662.4	589635.5	1045.5				18.7	18.7	
MSCC	SRU100	10/17/2002	10	599.1	10861.1	586838.1	1059.9				18.8	18.7	
MSCC	SRU100	10/17/2002	11	594.1	10261.6	577856.8	986.1	3091.50			18.3	18.7	
MSCC	SRU100	10/17/2002	12	591.5	10264.7	579696.6	989.6				18.3	18.3	
MSCC	SRU100	10/17/2002	13	608.9	10950.9	571247	1040.3				18.7	18.3	
MSCC	SRU100	10/17/2002	14	625.5	10420.8	530153.6	918.7	2948.60			17.8	18.3	
MSCC	SRU100	10/17/2002	15	629.7	11249.1	519952.9	972.7				17.6	18.6	
MSCC	SRU100	10/17/2002	16	576.9	9190.6	635127.1	970.7				19.5	18.6	
MSCC	SRU100	10/17/2002	17	576.5	8779.5	614965.1	897.9	2841.30			18.9	18.6	
MSCC	SRU100	10/17/2002	18	598.4	8638.5	611661.6	878.7				19.6	20.4	
MSCC	SRU100	10/17/2002	19	605.9	8501.8	656777.8	928.6				21.3	20.4	
MSCC	SRU100	10/17/2002	20	592.8	8008.2	671908.1	894.8	2702.10			21.3	20.4	
MSCC	SRU100	10/17/2002	21	585	8162.8	681415.3	925				21.3	21.4	
MSCC	SRU100	10/17/2002	22	587	8439.5	686393.2	963.3				21.5	21.4	
MSCC	SRU100	10/17/2002	23	588.6	8813.9	694029	1017.3	2905.60	23821.10		21.8	21.4	
MSCC	SRU100	10/18/2002	0	585.1	8924.2	689622.6	1023.5				21.5	21.2	

MSCC	SRU100	10/18/2002	1	579.8	8563.1	676992.1	964.1				20.9	21.2	
MSCC	SRU100	10/18/2002	2	580.8	8626	678023.9	972.6	2960.20			21	21.2	
MSCC	SRU100	10/18/2002	3	582.3	8483	679149.7	958.1				21	20.7	
MSCC	SRU100	10/18/2002	4	594.4	9050.9	646368.8	972.9				20.5	20.7	
MSCC	SRU100	10/18/2002	5	597.6	9154.7	645255.4	982.3	2913.30			20.5	20.7	
MSCC	SRU100	10/18/2002	6	606.4	9109.1	650161.4	984.9				20.9	21.2	
MSCC	SRU100	10/18/2002	7	607	9136.1	668749.8	1016.1				21.5	21.2	
MSCC	SRU100	10/18/2002	8	605.9	8920.9	660515.4	979.9	2980.90			21.2	21.2	
MSCC	SRU100	10/18/2002	9	597.1	8876.6	685233.1	1011.5				21.6	21.1	
MSCC	SRU100	10/18/2002	10	595.1	8472.4	659925.6	929.8				20.7	21.1	
MSCC	SRU100	10/18/2002	11	597.8	8610.8	652460.7	934.3	2875.60			20.5	21.1	
MSCC	SRU100	10/18/2002	12	594.2	8161.4	649562.3	881.6				20.3	20.5	
MSCC	SRU100	10/18/2002	13	596.7	8889.9	661283.3	977.6				20.8	20.5	
MSCC	SRU100	10/18/2002	14	592.9	8551	667750.3	949.6	2808.80			20.8	20.5	
MSCC	SRU100	10/18/2002	15	615.1	9535.2	630149.9	999.2				20.4	20.6	
MSCC	SRU100	10/18/2002	16	596	8750.2	659107.6	959.1				20.7	20.6	
MSCC	SRU100	10/18/2002	17	591.6	9077.5	663098.9	1001	2959.30			20.6	20.6	
MSCC	SRU100	10/18/2002	18	599.3	8849.4	666383.7	980.7				21	20.8	
MSCC	SRU100	10/18/2002	19	596.8	6057.9	654171.3	659				20.5	20.8	
MSCC	SRU100	10/18/2002	20	572.1	5002	651005.9	541.5	2181.20			19.5	20.8	
MSCC	SRU100	10/18/2002	21	534.8	4428.3	663981.7	489				18.5	18.4	
MSCC	SRU100	10/18/2002	22	521.9	3992.2	675174.7	448.2				18.3	18.4	
MSCC	SRU100	10/18/2002	23	516.2	4024.7	682405.4	456.7	1393.90	21073.20		18.3	18.4	
MSCC	SRU100	10/19/2002	0	511.7	4176.5	685535.4	476.1				18.2	18	
MSCC	SRU100	10/19/2002	1	509.6	4110.7	687924.1	470.3				18.1	18	
MSCC	SRU100	10/19/2002	2	511.2	4090.4	670190.1	455.9	1402.30			17.7	18	
MSCC	SRU100	10/19/2002	3	521.9	4283.2	652037.9	464.4				17.7	17.6	
MSCC	SRU100	10/19/2002	4	508	4078	663940.6	450.3				17.5	17.6	
MSCC	SRU100	10/19/2002	5	506.2	3981.2	661429	437.9	1352.60			17.3	17.6	
MSCC	SRU100	10/19/2002	6	503.4	4150.7	666630.5	460.1				17.3	17.1	
MSCC	SRU100	10/19/2002	7	499.7	3806.7	658665	417				17	17.1	
MSCC	SRU100	10/19/2002	8	519.2	4328.2	614182.3	442.1	1319.20			16.5	17.1	
MSCC	SRU100	10/19/2002	9	523.5	4334.4	605749	436.6				16.5	16.4	
MSCC	SRU100	10/19/2002	10	521.2	4050.9	600377.3	404.5				16.3	16.4	
MSCC	SRU100	10/19/2002	11	522	3832.3	592130.5	377.4	1218.50			16.1	16.4	
MSCC	SRU100	10/19/2002	12	519.3	3602.7	590627.9	353.9				16	16.1	
MSCC	SRU100	10/19/2002	13	516.6	3769.9	598939.1	375.5				16.1	16.1	

MSCC	SRU100	10/19/2002	14	517.5	3672.5	602579.1	368	1097.40			16.3	16.1	
MSCC	SRU100	10/19/2002	15	516.9	3616.9	599428.4	360.6				16.2	16.2	
MSCC	SRU100	10/19/2002	16	521.9	3705.6	595314.9	366.9				16.3	16.2	
MSCC	SRU100	10/19/2002	17	518.8	3502.6	603490.3	351.5	1079.00			16.4	16.2	
MSCC	SRU100	10/19/2002	18	517.1	3767.4	618890.9	387.7				16.7	16.8	
MSCC	SRU100	10/19/2002	19	517.9	3945.2	619860.1	406.7				16.8	16.8	
MSCC	SRU100	10/19/2002	20	518.2	3884.2	618579.1	399.6	1194.00			16.8	16.8	
MSCC	SRU100	10/19/2002	21	517.7	3881.7	622241	401.7				16.9	16.9	
MSCC	SRU100	10/19/2002	22	516.7	3915.7	625922.3	407.6				16.9	16.9	
MSCC	SRU100	10/19/2002	23	517.2	4076	635297.1	430.6	1239.90	9902.90		17.2	16.9	
MSCC	SRU100	10/20/2002	0	518.8	4230.4	640183.9	450.4				17.4	17.4	
MSCC	SRU100	10/20/2002	1	523	4483.7	633300.6	472.2				17.3	17.4	
MSCC	SRU100	10/20/2002	2	524.3	4500.5	632828.6	473.6	1396.20			17.4	17.4	
MSCC	SRU100	10/20/2002	3	525	4464.9	635028.9	471.5				17.5	17.4	
MSCC	SRU100	10/20/2002	4	525	4455.4	634227.4	469.9				17.4	17.4	
MSCC	SRU100	10/20/2002	5	525.4	4470.3	637641.8	474	1415.40			17.5	17.4	
MSCC	SRU100	10/20/2002	6	527	4707.9	642491.8	503				17.6	17.7	
MSCC	SRU100	10/20/2002	7	527.1	4574.7	643787.7	489.8				17.7	17.7	
MSCC	SRU100	10/20/2002	8	528.4	4638.4	644099.1	496.8	1489.60			17.8	17.7	
MSCC	SRU100	10/20/2002	9	529.8	4724.7	645041.9	506.8				17.8	17.5	
MSCC	SRU100	10/20/2002	10	538.9	4863.4	611889	494.9				17.2	17.5	
MSCC	SRU100	10/20/2002	11	552.1	4931.2	581735.4	477.1	1478.80			16.8	17.5	
MSCC	SRU100	10/20/2002	12	553.2	4705.8	584242.4	457.2				17	16.9	
MSCC	SRU100	10/20/2002	13	551.3	4893.1	584093.7	475.3				16.9	16.9	
MSCC	SRU100	10/20/2002	14	550.6	4915.4	582529.6	476.2	1408.70			16.8	16.9	
MSCC	SRU100	10/20/2002	15	550.3	4926.7	583694.3	478.2				16.8	16.8	
MSCC	SRU100	10/20/2002	16	549.4	4987.2	582242.9	482.9				16.7	16.8	
MSCC	SRU100	10/20/2002	17	548.5	4930.6	585024.9	479.7	1440.80			16.8	16.8	
MSCC	SRU100	10/20/2002	18	543.5	4802.7	596908.9	476.7				16.9	16.9	
MSCC	SRU100	10/20/2002	19	541.9	4679	597812.8	465.2				16.9	16.9	
MSCC	SRU100	10/20/2002	20	541.7	4694.7	599993	468.4	1410.30			16.9	16.9	
MSCC	SRU100	10/20/2002	21	541.3	4676.4	602190.3	468.3				17	17	
MSCC	SRU100	10/20/2002	22	541.6	4821.9	605743.8	485.7				17.1	17	
MSCC	SRU100	10/20/2002	23	541.9	4888.1	606471.7	493	1447.00	11486.80		17.1	17	
MSCC	SRU100	10/21/2002	0	542.6	5045.2	607038.8	509.3				17.1	17.1	
MSCC	SRU100	10/21/2002	1	542.9	5060	604509.3	508.7				17.1	17.1	
MSCC	SRU100	10/21/2002	2	542.9	5006	604053.5	502.9	1520.90			17.1	17.1	

MSCC	SRU100	10/21/2002	3	542.4	4978.5	602250	498.6				17	17.1	
MSCC	SRU100	10/21/2002	4	543.3	5188.9	605075.9	522.1				17.1	17.1	
MSCC	SRU100	10/21/2002	5	543.3	5183.7	604427.7	521	1541.70			17.1	17.1	
MSCC	SRU100	10/21/2002	6	543.8	5265.2	604850.2	529.6				17.1	17.2	
MSCC	SRU100	10/21/2002	7	544.1	5193.3	607236.6	524.4				17.2	17.2	
MSCC	SRU100	10/21/2002	8	544.7	5181.3	610007.4	525.6	1579.60			17.3	17.2	
MSCC	SRU100	10/21/2002	9	544.8	5173.6	603856.8	519.5				17.2	17.1	
MSCC	SRU100	10/21/2002	10	544	5096.7	603024.5	511.1				17.1	17.1	
MSCC	SRU100	10/21/2002	11	544.5	5050.2	599024	503.1	1533.70			17	17.1	
MSCC	SRU100	10/21/2002	12	542.4	4803.4	595016.6	475.3				16.9	16.9	
MSCC	SRU100	10/21/2002	13	541.3	4927.6	596146.8	488.5				16.9	16.9	
MSCC	SRU100	10/21/2002	14	540.9	4773.5	593766.9	471.4	1435.20			16.8	16.9	
MSCC	SRU100	10/21/2002	15	518.8	4319	644805.8	463.1				17.5	17.6	
MSCC	SRU100	10/21/2002	16	515	4290.4	657589.9	469.2				17.7	17.6	
MSCC	SRU100	10/21/2002	17	514	4253.2	681546.4	482.1	1414.40			18.2	17.6	
MSCC	SRU100	10/21/2002	18	513.4	4620.3	695702.4	534.5				18.5	18.3	
MSCC	SRU100	10/21/2002	19	511.7	4697.1	689554.4	538.6				18.2	18.3	
MSCC	SRU100	10/21/2002	20	504.5	4666.9	706533.5	548.3	1621.40			18.3	18.3	
MSCC	SRU100	10/21/2002	21	506.2	4688.7	720820.4	562.1				18.6	18.7	
MSCC	SRU100	10/21/2002	22	507.9	4915.9	727982.4	595.1				18.8	18.7	
MSCC	SRU100	10/21/2002	23	506.9	4650.3	727542.6	562.6	1719.80	12366.70		18.7	18.7	
MSCC	SRU100	10/22/2002	0	507.3	4655.3	731670.3	566.4				18.8	18.6	
MSCC	SRU100	10/22/2002	1	507.4	4678.1	725411.3	564.4				18.6	18.6	
MSCC	SRU100	10/22/2002	2	514.2	4748.7	703191.7	555.3	1686.10			18.3	18.6	
MSCC	SRU100	10/22/2002	3	514.1	4623.9	699807.1	538.1				18.2	18.1	
MSCC	SRU100	10/22/2002	4	513.5	4526.6	695416.8	523.5				18.1	18.1	
MSCC	SRU100	10/22/2002	5	511.7	4418.3	694426.6	510.2	1571.80			18	18.1	
MSCC	SRU100	10/22/2002	6	511.3	4829.1	697090.4	559.8				17.9	17.9	
MSCC	SRU100	10/22/2002	7	510.5	4545.9	697164.3	527				17.9	17.9	
MSCC	SRU100	10/22/2002	8	505.4	4371.9	714945.2	519.8	1606.60			18.2	17.9	
MSCC	SRU100	10/22/2002	9	506.2	4484.9	717720	535.3				18.3	18.5	
MSCC	SRU100	10/22/2002	10	513.1	4758.9	722819.1	572				18.7	18.5	
MSCC	SRU100	10/22/2002	11	513.3	4863.4	700518.1	566.6	1673.90			18.1	18.5	
MSCC	SRU100	10/22/2002	12	510.4	4470.2	699807.8	520.2				18	18	
MSCC	SRU100	10/22/2002	13	510.3	4517.4	699044.5	525.2				18	18	
MSCC	SRU100	10/22/2002	14	511	4516.8	703063.1	528.1	1573.50			18.1	18	
MSCC	SRU100	10/22/2002	15	511.4	4517.7	705285.1	529.9				18.2	18.2	

MSCC	SRU100	10/22/2002	16	513.4	4579.3	700992.8	533.8				18.2	18.2	
MSCC	SRU100	10/22/2002	17	518.3	4686.9	686961.2	535.4	1599.10			18	18.2	
MSCC	SRU100	10/22/2002	18	519.1	4735.3	686370.1	540.5				18	18.1	
MSCC	SRU100	10/22/2002	19	519.8	4694.1	688839.6	537.7				18.1	18.1	
MSCC	SRU100	10/22/2002	20	521.1	4738.1	689822.8	543.5	1621.70			18.2	18.1	
MSCC	SRU100	10/22/2002	21	521.2	4747	690535.4	545.1				18.2	18.3	
MSCC	SRU100	10/22/2002	22	522.1	4798.7	692027.8	552.3				18.3	18.3	
MSCC	SRU100	10/22/2002	23	521.1	4960.1	682281.6	562.8	1660.20	12992.90		18	18.3	
MSCC	SRU100	10/23/2002	0	479.1	3039.9	691309.7	349.5				16.7	16.9	
MSCC	SRU100	10/23/2002	1	485.4	3341.8	699529.8	388.8				17.1	16.9	
MSCC	SRU100	10/23/2002	2	501.6	4013.9	664425.7	443.5	1181.80			16.9	16.9	
MSCC	SRU100	10/23/2002	3	504.9	4039.8	657115.4	441.5				16.8	16.6	
MSCC	SRU100	10/23/2002	4	511.4	4201	631365.7	441.1				16.4	16.6	
MSCC	SRU100	10/23/2002	5	511.3	4340.4	640906.3	462.6	1345.20			16.7	16.6	
MSCC	SRU100	10/23/2002	6	512.8	4946.5	668979.8	550.3				17.4	17.4	
MSCC	SRU100	10/23/2002	7	513.7	4493.5	667168.3	498.6				17.4	17.4	
MSCC	SRU100	10/23/2002	8	514.9	4457.8	667597.8	494.9	1543.80			17.5	17.4	
MSCC	SRU100	10/23/2002	9	516.5	4566.6	673166	511.2				17.7	17.8	
MSCC	SRU100	10/23/2002	10	517.4	4722.1	680468.6	534.4				18	17.8	
MSCC	SRU100	10/23/2002	11	516.8	4656.2	680562.6	527	1572.60			17.9	17.8	
MSCC	SRU100	10/23/2002	12	515.9	4523.4	692324.9	520.8				18.2	18.3	
MSCC	SRU100	10/23/2002	13	517.2	4569.7	694321.6	527.6				18.4	18.3	
MSCC	SRU100	10/23/2002	14	518.4	4612.5	692089.9	530.9	1579.30			18.4	18.3	
MSCC	SRU100	10/23/2002	15	522.9	4612.9	682918.4	523.9				18.3	18.4	
MSCC	SRU100	10/23/2002	16	522.7	4502.6	688385.3	515.5				18.4	18.4	
MSCC	SRU100	10/23/2002	17	521.2	4793	689857.8	549.9	1589.30			18.4	18.4	
MSCC	SRU100	10/23/2002	18	525.9	4728	679936.1	534.6				18.4	18.4	
MSCC	SRU100	10/23/2002	19	527.8	4800.8	683739.5	545.9				18.5	18.4	
MSCC	SRU100	10/23/2002	20	528.5	4821	682848.6	547.5	1628.00			18.6	18.4	
MSCC	SRU100	10/23/2002	21	528.3	4777.1	680819.6	540.9				18.5	18.5	
MSCC	SRU100	10/23/2002	22	528	4728.5	676849.1	532.2				18.4	18.5	
MSCC	SRU100	10/23/2002	23	528	4737.6	677031.7	533.4	1606.50	12046.50		18.4	18.5	
MSCC	SRU100	10/24/2002	0	528.9	4798.7	678303.8	541.3				18.5	18.5	
MSCC	SRU100	10/24/2002	1	528.7	4854.6	677402.1	546.9				18.5	18.5	
MSCC	SRU100	10/24/2002	2	529.1	4742.5	674609.9	532.1	1620.30			18.5	18.5	
MSCC	SRU100	10/24/2002	3	529.2	4685.4	675765.7	526.5				18.5	18.6	
MSCC	SRU100	10/24/2002	4	529.6	4936.1	678682.3	557.1				18.6	18.6	

MSCC	SRU100	10/24/2002	5	529.7	4989.9	679448	563.8	1647.40			18.7	18.6	
MSCC	SRU100	10/24/2002	6	530.2	5166.4	678607.6	583				18.6	18.3	
MSCC	SRU100	10/24/2002	7	552	11349.4	649951.4	1226.7				18.1	18.3	
MSCC	SRU100	10/24/2002	8	468.9	3829.7	569849.3	362.9	2172.60			13.7	18.3	
MSCC	SRU100	10/24/2002	9	472.3	4012.2	553689.4	369.4				13.4	14.3	
MSCC	SRU100	10/24/2002	10	486.4	5664.7	606252.8	571.1				15.2	14.3	
MSCC	SRU100	10/24/2002	11	480.8	3701.5	578663.8	356.2	1296.70			14.4	14.3	
MSCC	SRU100	10/24/2002	12	480	4159	560700.3	387.8				13.9	14.4	
MSCC	SRU100	10/24/2002	13	481.7	6047.2	576673.4	579.9				14.4	14.4	
MSCC	SRU100	10/24/2002	14	481.1	3934.4	600359.4	392.8	1360.50			15	14.4	
MSCC	SRU100	10/24/2002	15	481.7	3568.8	605757.6	359.5				15.1	15.4	
MSCC	SRU100	10/24/2002	16	484.1	3440.5	615992.4	352.4				15.5	15.4	
MSCC	SRU100	10/24/2002	17	482.3	3359.4	628670.1	351.2	1063.10			15.7	15.4	
MSCC	SRU100	10/24/2002	18	482.3	3710.5	640696.6	395.3				16	16	
MSCC	SRU100	10/24/2002	19	488.7	3820.6	628440.2	399.3				16	16	
MSCC	SRU100	10/24/2002	20	491	3664.3	628508.1	383	1177.60			16.1	16	
MSCC	SRU100	10/24/2002	21	492.7	3576.9	634781.2	377.6				16.3	16.3	
MSCC	SRU100	10/24/2002	22	495.1	4102.4	628022.4	428.5				16.2	16.3	
MSCC	SRU100	10/24/2002	23	491.7	3413.3	636632.5	361.4	1167.50	11505.70		16.3	16.3	
MSCC	SRU100	10/25/2002	0	491.2	3382.3	639257.8	359.6				16.3	16.3	
MSCC	SRU100	10/25/2002	1	490	3247.3	634616	342.7				16.2	16.3	
MSCC	SRU100	10/25/2002	2	492.9	4103	639630.7	436.4	1138.70			16.4	16.3	
MSCC	SRU100	10/25/2002	3	490.7	3298.8	649919.1	356.5				16.6	16.5	
MSCC	SRU100	10/25/2002	4	496.4	3450.4	637164.1	365.6				16.4	16.5	
MSCC	SRU100	10/25/2002	5	491.4	3344.7	646974.5	359.9	1082.00			16.5	16.5	
MSCC	SRU100	10/25/2002	6	482.8	2563.2	663841.3	283				16.5	16.5	
MSCC	SRU100	10/25/2002	7	488.8	3279.4	660431.8	360.2				16.6	16.5	
MSCC	SRU100	10/25/2002	8	491.3	2854.7	660630.3	313.6	956.80			16.7	16.5	
MSCC	SRU100	10/25/2002	9	482.8	2780.7	662285.8	306.3				16.5	16	
MSCC	SRU100	10/25/2002	10	482.5	2618	643482.6	280.2				16	16	
MSCC	SRU100	10/25/2002	11	482.4	2596.5	619642.7	267.4	853.90			15.4	16	
MSCC	SRU100	10/25/2002	12	479.1	2346.8	633377.9	247.2				15.6	19.1	
MSCC	SRU100	10/25/2002	13	558	7344	677045.3	826.9				19.1	19.1	
MSCC	SRU100	10/25/2002	14	545.6	6709.5	676160.3	754.4	1828.50			18.7	19.1	
MSCC	SRU100	10/25/2002	15	476.1	2812.6	612403.3	286.4				15	15.2	
MSCC	SRU100	10/25/2002	16	473.5	2877.1	622506.6	297.9				15.2	15.2	
MSCC	SRU100	10/25/2002	17	482.5	3876.5	619590.7	399.4	983.70			15.4	15.2	

MSCC	SRU100	10/25/2002	18	484.5	3706.5	626994.1	386.5				15.7	15.7	
MSCC	SRU100	10/25/2002	19	473.9	3121.6	647816.5	336.3				15.8	15.7	
MSCC	SRU100	10/25/2002	20	472.4	3047	637707.6	323.1	1045.90			15.5	15.7	
MSCC	SRU100	10/25/2002	21	483.3	3352.2	611415.8	340.8				15.3	15.5	
MSCC	SRU100	10/25/2002	22	481.9	3116.5	628975.8	326				15.6	15.5	
MSCC	SRU100	10/25/2002	23	483.5	3414.1	625987.6	355.4	1022.20	8911.70		15.6	15.5	
MSCC	SRU100	10/26/2002	0	485.1	3462.5	627598	361.4				15.7	15.7	
MSCC	SRU100	10/26/2002	1	486.9	3477	624853	361.3				15.7	15.7	
MSCC	SRU100	10/26/2002	2	488.2	3608.9	622969.3	373.9	1096.60			15.7	15.7	
MSCC	SRU100	10/26/2002	3	487.6	3510.4	627957.3	366.6				15.8	15.7	
MSCC	SRU100	10/26/2002	4	488.9	3648.8	621628.4	377.2				15.7	15.7	
MSCC	SRU100	10/26/2002	5	487.4	3519.2	624403.6	365.4	1109.20			15.7	15.7	
MSCC	SRU100	10/26/2002	6	491.3	4239.7	624576.7	440.4				15.7	15.5	
MSCC	SRU100	10/26/2002	7	486.9	3499.1	631041.9	367.2				15.8	15.5	
MSCC	SRU100	10/26/2002	8	487.3	3376.6	607248.3	341	1148.60			15.2	15.5	
MSCC	SRU100	10/26/2002	9	488.6	3767.5	619918.4	388.4				15.6	15.5	
MSCC	SRU100	10/26/2002	10	489.4	3547.5	619270.8	365.3				15.6	15.5	
MSCC	SRU100	10/26/2002	11	486.7	2998	607446.3	302.9	1056.60			15.2	15.5	
MSCC	SRU100	10/26/2002	12	491.8	3348.6	606774.5	337.9				15.4	15.5	
MSCC	SRU100	10/26/2002	13	492.4	3331	608011.8	336.8				15.5	15.5	
MSCC	SRU100	10/26/2002	14	492.8	3515	609476.4	356.3	1031.00			15.5	15.5	
MSCC	SRU100	10/26/2002	15	491.1	3319	607664.9	335.4				15.4	15.4	
MSCC	SRU100	10/26/2002	16	489	3340.4	611010.8	339.4				15.4	15.4	
MSCC	SRU100	10/26/2002	17	487	3368.6	616002.3	345.1	1019.90			15.5	15.4	
MSCC	SRU100	10/26/2002	18	479.6	3095.6	629884.3	324.3				15.5	15.5	
MSCC	SRU100	10/26/2002	19	479	3195.6	630130.4	334.9				15.5	15.5	
MSCC	SRU100	10/26/2002	20	482.3	3233.6	622546.2	334.8	994.00			15.4	15.5	
MSCC	SRU100	10/26/2002	21	486.9	3315.1	618724.3	341.1				15.5	15.7	
MSCC	SRU100	10/26/2002	22	488.6	3338.3	624233.7	346.6				15.7	15.7	
MSCC	SRU100	10/26/2002	23	488.7	3120.3	626622.2	325.2	1012.90	8468.80		15.8	15.7	
MSCC	SRU100	10/27/2002	0	490.8	3384.4	623703.4	351				15.8	15.8	
MSCC	SRU100	10/27/2002	1	490.8	3384.5	621407.8	349.8				15.7	15.8	
MSCC	SRU100	10/27/2002	2	490.8	3422.3	621835.1	353.9	1054.70			15.8	15.8	
MSCC	SRU100	10/27/2002	3	488.1	3477.2	635324.1	367.4				16	15.9	
MSCC	SRU100	10/27/2002	4	488.5	3454.3	626564.9	359.9				15.8	15.9	
MSCC	SRU100	10/27/2002	5	489.3	3296	626860.4	343.6	1070.90			15.8	15.9	
MSCC	SRU100	10/27/2002	6	490.8	3800.6	622703.9	393.6				15.7	15.9	

MSCC	SRU100	10/27/2002	7	484.2	3151.8	643718.8	337.4				16.1	15.9	
MSCC	SRU100	10/27/2002	8	484	3375.5	643715.1	361.4	1092.40			16	15.9	
MSCC	SRU100	10/27/2002	9	482	3106.8	640618.1	331				16	16.8	
MSCC	SRU100	10/27/2002	10	485.6	3102.1	623512.3	321.7				15.7	15.8	
MSCC	SRU100	10/27/2002	11	486.7	3005.6	616133.8	308	960.70			15.6	15.8	
MSCC	SRU100	10/27/2002	12	487.7	2905.9	608974.2	294.3				15.5	15.6	
MSCC	SRU100	10/27/2002	13	489.4	3038.5	617257	311.9				15.8	15.6	
MSCC	SRU100	10/27/2002	14	492.1	3204.9	605487.8	322.7	928.90			15.6	15.6	
MSCC	SRU100	10/27/2002	15	491.1	2987.3	598419.6	297.3				15.4	15.5	
MSCC	SRU100	10/27/2002	16	491.3	2882.1	605210.7	290.1				15.6	15.5	
MSCC	SRU100	10/27/2002	17	491.7	2949.7	601013.3	294.8	882.20			15.5	15.5	
MSCC	SRU100	10/27/2002	18	491.6	3020.3	603494.8	303.1				15.5	15.6	
MSCC	SRU100	10/27/2002	19	490.3	3106.3	607252.9	313.7				15.6	15.6	
MSCC	SRU100	10/27/2002	20	489.3	3091.7	608642.3	312.9	929.70			15.6	15.6	
MSCC	SRU100	10/27/2002	21	490.9	3349.8	607734.6	338.6				15.6	15.7	
MSCC	SRU100	10/27/2002	22	490.4	3089.2	610996.3	313.9				15.7	15.7	
MSCC	SRU100	10/27/2002	23	492.3	3447	610644	350	1002.50	7922.00		15.8	15.7	
MSCC	SRU100	10/28/2002	0	491.7	3171.4	608617.1	321				15.7	15.8	
MSCC	SRU100	10/28/2002	1	492.9	3317.4	608616	335.8				15.8	15.8	
MSCC	SRU100	10/28/2002	2	491.3	3243.3	614854.6	331.6	988.40			15.9	15.8	
MSCC	SRU100	10/28/2002	3	492.3	3327.5	605927.9	335.3				15.7	15.7	
MSCC	SRU100	10/28/2002	4	491.6	3301.5	608158.9	333.9				15.7	15.7	
MSCC	SRU100	10/28/2002	5	491.9	3341.6	606938.7	337.3	1006.50			15.6	15.7	
MSCC	SRU100	10/28/2002	6	491.8	3409.6	609063.1	345.4				15.6	15.5	
MSCC	SRU100	10/28/2002	7	490.4	3212.8	608037	324.9				15.5	15.5	
MSCC	SRU100	10/28/2002	8	489.5	3290.9	606867.1	332.1	1002.40			15.5	15.5	
MSCC	SRU100	10/28/2002	9	493.1	3573.3	604590.9	359.3				15.5	15.6	
MSCC	SRU100	10/28/2002	10	489.2	3611.6	621529.8	373.3				15.8	15.6	
MSCC	SRU100	10/28/2002	11	488	3435.6	611600.8	349.4	1082.00			15.5	15.6	
MSCC	SRU100	10/28/2002	12	487.8	3276.4	609552.3	332.1				15.5	15.4	
MSCC	SRU100	10/28/2002	13	483.4	3176.7	617017.8	326				15.5	15.4	
MSCC	SRU100	10/28/2002	14	488.4	3309.1	604317.1	332.6	990.70			15.2	15.4	
MSCC	SRU100	10/28/2002	15	484	0	609264.9	325.9				15.2	15.2	
MSCC	SRU100	10/28/2002	16	486.9	3411.7	610532.8	319.3				15.3	15.2	
MSCC	SRU100	10/28/2002	17	486.9	2982.5	604577	299.9	945.10			15.2	15.2	
MSCC	SRU100	10/28/2002	18	487.1	3012.3	609675	305.4				15.3	15.3	
MSCC	SRU100	10/28/2002	19	486.8	3119.8	611392.4	317.2				15.3	15.3	

MSCC	SRU100	10/28/2002	20	485.9	3097.5	614997.8	316.8	939.40			15.3	15.3	
MSCC	SRU100	10/28/2002	21	486.5	3148.4	622217	325.8				15.5	15.4	
MSCC	SRU100	10/28/2002	22	486.5	3270.9	620537.4	337.5				15.4	15.4	
MSCC	SRU100	10/28/2002	23	488.2	3545	618403.4	364.6	1027.90	7982.40		15.4	15.4	
MSCC	SRU100	10/29/2002	0	487.8	3405.4	627127.5	355.2				15.6	15.9	
MSCC	SRU100	10/29/2002	1	489.9	3362.1	634836.3	355				15.8	15.9	
MSCC	SRU100	10/29/2002	2	487.8	3123.5	643494.5	334.3	1044.50			16	15.9	
MSCC	SRU100	10/29/2002	3	486.6	3257.9	649619.7	352				16.1	15.9	
MSCC	SRU100	10/29/2002	4	483.3	3067.4	644595.8	328.8				15.8	15.9	
MSCC	SRU100	10/29/2002	5	483.5	3188.2	645875.1	342.4	1023.20			15.8	15.9	
MSCC	SRU100	10/29/2002	6	485.7	3708.9	631600.6	389.6				15.5	15.5	
MSCC	SRU100	10/29/2002	7	485.3	3398.9	630783	356.5				15.5	15.5	
MSCC	SRU100	10/29/2002	8	485.4	3395.3	632628.2	357.2	1103.30			15.5	15.5	
MSCC	SRU100	10/29/2002	9	485	3342.6	632502.9	351.6				15.5	15.7	
MSCC	SRU100	10/29/2002	10	355.8	3767.3	0	349.4				15.6	15.7	
MSCC	SRU100	10/29/2002	11	481.9	3172.1	658274.9	347.3	1048.30			16	15.7	
MSCC	SRU100	10/29/2002	12	481.7	3048.4	658869.3	334				16	15.8	
MSCC	SRU100	10/29/2002	13	488.7	3120.3	626622.2	467.7				15.8	15.8	
MSCC	SRU100	10/29/2002	14	0	3415.3	0	439.9	1241.60			15.6	15.8	
MSCC	SRU100	10/29/2002	15	0	3202	0	439.9				15.6	15.1	
MSCC	SRU100	10/29/2002	16	0	3279.2	0	439.9				15.6	15.1	
MSCC	SRU100	10/29/2002	17	428.3	3696.4	670306	412	1291.80			14.2	15.1	
MSCC	SRU100	10/29/2002	18	487.7	3491.8	693822.8	402.9				17	15.4	
MSCC	SRU100	10/29/2002	19	480.9	3397.1	638257.1	360.6				15.4	15.4	
MSCC	SRU100	10/29/2002	20	456.1	3582.8	600255.7	357.6	1121.10			13.7	15.4	
MSCC	SRU100	10/29/2002	21	491.1	3737.7	629925.5	391.5				15.6	15.6	
MSCC	SRU100	10/29/2002	22	497	4060.6	621939.7	420				15.6	15.6	
MSCC	SRU100	10/29/2002	23	497.6	4052.1	625740.7	421.7	1233.20	9107.00		15.7	15.6	
MSCC	SRU100	10/30/2002	0	463.9	3773.4	580025.9	364				13.5	14.9	
MSCC	SRU100	10/30/2002	1	497.7	3914.5	619444.4	403.3				15.6	14.9	
MSCC	SRU100	10/30/2002	2	493.7	3630.3	623831.8	376.6	1143.90			15.6	14.9	
MSCC	SRU100	10/30/2002	3	497.3	4362.5	628880.2	456.2				15.8	15.2	
MSCC	SRU100	10/30/2002	4	462.1	3845.9	587298.3	375.6				13.7	15.2	
MSCC	SRU100	10/30/2002	5	496.9	4019.9	637017.8	425.8	1257.60			16	15.2	
MSCC	SRU100	10/30/2002	6	491.6	4106.7	616941.4	421.3				15.3	14.9	
MSCC	SRU100	10/30/2002	7	497.4	3829.2	626411.9	398.9				15.8	14.9	
MSCC	SRU100	10/30/2002	8	462.4	3744.7	586763	365.4	1185.60			13.6	14.9	

MSCC	SRU100	10/30/2002	9	498.2	3980.7	625379.6	414				15.8	15.7	
MSCC	SRU100	10/30/2002	10	429.2	3973.3	0	475.6				15.6	15.7	
MSCC	SRU100	10/30/2002	11	548.5	5029	577634.5	537.2	1426.80			15.6	15.7	
MSCC	SRU100	10/30/2002	12	496.1	3816	626718.9	397.7				15.7	15.6	
MSCC	SRU100	10/30/2002	13	496.7	3648.6	619278.4	375.8				15.6	15.6	
MSCC	SRU100	10/30/2002	14	496.9	3678.8	617072.9	377.5	1151.00			15.6	15.6	
MSCC	SRU100	10/30/2002	15	495	3537.8	622919.4	366.5				15.7	15.7	
MSCC	SRU100	10/30/2002	16	493.4	3556.7	630027.8	372.6				15.8	15.7	
MSCC	SRU100	10/30/2002	17	495.7	3637.2	620658.5	375.4	1114.50			15.6	15.7	
MSCC	SRU100	10/30/2002	18	496.5	3655.3	625040.1	379.9				15.8	15.8	
MSCC	SRU100	10/30/2002	19	497.1	3655.3	623151	378.8				15.7	15.8	
MSCC	SRU100	10/30/2002	20	496.2	3572.8	630401.9	374.6	1133.30			15.9	15.8	
MSCC	SRU100	10/30/2002	21	494.4	3615.2	644239.4	387.3				16.2	16	
MSCC	SRU100	10/30/2002	22	498	3732.3	631034.7	391.7				16	16	
MSCC	SRU100	10/30/2002	23	499.5	3798.3	628820.3	397.2	1176.20	9588.90		16	16	
MSCC	SRU100	10/31/2002	0	503	3980.1	621575.4	411.4				15.9	15.9	
MSCC	SRU100	10/31/2002	1	501.6	3844.3	626372.4	400.4				16	15.9	
MSCC	SRU100	10/31/2002	2	500.1	3630	627010.9	378.5	1190.30			15.9	15.9	
MSCC	SRU100	10/31/2002	3	500.2	3673.1	623247.6	380.7				15.9	15.9	
MSCC	SRU100	10/31/2002	4	497.4	3519.4	631412.2	369.5				16	15.9	
MSCC	SRU100	10/31/2002	5	495.8	3663.3	634602.7	386.6	1136.80			16	15.9	
MSCC	SRU100	10/31/2002	6	496	3821.1	641003.8	407.3				16.1	15.9	
MSCC	SRU100	10/31/2002	7	495.3	3630.8	634865.4	383.3				16	15.9	
MSCC	SRU100	10/31/2002	8	498.5	3911.8	623687.3	405.7	1196.30			15.8	15.9	
MSCC	SRU100	10/31/2002	9	500.1	3962.7	622746.8	410.4				15.8	15.7	
MSCC	SRU100	10/31/2002	10	492.9	3250.1	626238	338.5				15.6	15.7	
MSCC	SRU100	10/31/2002	11	496.9	3957.7	638463.6	420.2	1169.10			16.1	15.7	
MSCC	SRU100	10/31/2002	12	511.7	4229.6	614367.8	432.1				16	15.7	
MSCC	SRU100	10/31/2002	13	500	3324.7	617931.6	341.7				15.7	15.7	
MSCC	SRU100	10/31/2002	14	498.3	3456	611511.5	351.5	1125.30			15.5	15.7	
MSCC	SRU100	10/31/2002	15	493.6	3531.8	615284.3	361.4				15.4	15.6	
MSCC	SRU100	10/31/2002	16	503.2	4215	611916.2	428.9				15.6	15.6	
MSCC	SRU100	10/31/2002	17	501.4	3916.9	620016.8	403.9	1194.20			15.8	15.6	
MSCC	SRU100	10/31/2002	18	498.4	3903.8	628005.8	407.7				15.8	15.8	
MSCC	SRU100	10/31/2002	19	487.5	3248.2	639110.9	345.2				15.7	15.8	
MSCC	SRU100	10/31/2002	20	487.3	3384.2	644316.4	362.6	1115.50			15.8	15.8	
MSCC	SRU100	10/31/2002	21	482.8	3421	653177.8	371.6				15.9	15.8	

MSCC	SRU100	10/31/2002	22	489.1	3802.4	637944.4	403.4				15.7	15.8	
MSCC	SRU100	10/31/2002	23	494.3	3619.6	632865.8	380.9	1155.90	9283.40		15.8	15.8	
MSCC	SRU100	11/1/2002	0	495.3	3796.6	643600.9	406.4				16.1	16	
MSCC	SRU100	11/1/2002	1	501.2	4065	624999.9	422.5				15.8	16	
MSCC	SRU100	11/1/2002	2	499.6	3679.9	625440.8	382.8	1211.70			15.8	16	
MSCC	SRU100	11/1/2002	3	495.4	3574.4	638297.4	379.4				16	16	
MSCC	SRU100	11/1/2002	4	499.7	3907.5	634555.6	412.3				16.1	16	
MSCC	SRU100	11/1/2002	5	491.3	3430.8	662438.9	377.9	1169.60			16.5	16	
MSCC	SRU100	11/1/2002	6	495.8	3938.5	650130.8	425.8				16.3	16.6	
MSCC	SRU100	11/1/2002	7	489.7	3537.8	683860.1	402.3				16.9	16.6	
MSCC	SRU100	11/1/2002	8	495.9	3999.3	656591.2	436.7	1264.80			16.5	16.6	
MSCC	SRU100	11/1/2002	9	501	3796.2	636619.9	401.9				16.2	16.2	
MSCC	SRU100	11/1/2002	10	500	3782.6	641257	403.4				16.3	16.2	
MSCC	SRU100	11/1/2002	11	496.2	3695.8	638167	392.2	1197.50			16.1	16.2	
MSCC	SRU100	11/1/2002	12	499.1	4044.8	626357.3	421.3				15.9	15.7	
MSCC	SRU100	11/1/2002	13	502	3851.6	608949	390				15.6	15.7	
MSCC	SRU100	11/1/2002	14	502.2	3823.8	607769.9	386.5	1197.80			15.6	15.7	
MSCC	SRU100	11/1/2002	15	501.5	3695.9	607873.1	373.6				15.6	15.7	
MSCC	SRU100	11/1/2002	16	502.6	3719.9	614604.2	380.2				15.8	15.7	
MSCC	SRU100	11/1/2002	17	503.3	3846.7	612304.5	391.7	1145.50			15.8	15.7	
MSCC	SRU100	11/1/2002	18	500.8	3945.5	620315.9	407				15.9	15.9	
MSCC	SRU100	11/1/2002	19	500.9	3813.1	621295.8	394				16	15.9	
MSCC	SRU100	11/1/2002	20	500.5	3821.2	620813.4	394.5	1195.50			15.9	15.9	
MSCC	SRU100	11/1/2002	21	499.8	3780.7	623106.6	391.8				16	15.9	
MSCC	SRU100	11/1/2002	22	500.8	4049.5	619758.5	417.4				15.9	15.9	
MSCC	SRU100	11/1/2002	23	498.9	3989.2	620324.2	411.5	1220.70	9603.10		15.9	15.9	
MSCC	SRU100	11/2/2002	0	499.6	3967.4	621860.1	410.3				16	16.1	
MSCC	SRU100	11/2/2002	1	497.6	3979.2	629127.9	416.3				16.1	16.1	
MSCC	SRU100	11/2/2002	2	497.5	4090.6	626875.6	426.4	1253.00			16.1	16.1	
MSCC	SRU100	11/2/2002	3	498	4006.4	623394.8	415.3				16	16.1	
MSCC	SRU100	11/2/2002	4	498.4	4000.4	625534.8	416.1				16.1	16.1	
MSCC	SRU100	11/2/2002	5	495.3	3845.4	634403	405.7	1237.10			16.2	16.1	
MSCC	SRU100	11/2/2002	6	503.1	4489.7	614518.2	458.8				15.9	16	
MSCC	SRU100	11/2/2002	7	499.3	3864.4	621240.6	399.2				16	16	
MSCC	SRU100	11/2/2002	8	500.6	3973.5	617052.9	407.7	1265.70			15.9	16	
MSCC	SRU100	11/2/2002	9	497.9	3930.9	617085.1	403.4				15.8	15.8	
MSCC	SRU100	11/2/2002	10	497.5	3952.2	615773.9	404.7				15.8	15.8	

MSCC	SRU100	11/2/2002	11	497.9	4004.2	611627.3	407.3	1215.40			15.7	15.8	
MSCC	SRU100	11/2/2002	12	499.3	3998	605879.5	402.8				15.6	15.6	
MSCC	SRU100	11/2/2002	13	499.8	3916.1	605092.6	394.1				15.6	15.6	
MSCC	SRU100	11/2/2002	14	502.8	3811.9	598605.3	379.5	1176.40			15.6	15.6	
MSCC	SRU100	11/2/2002	15	505.8	3935.3	590872.9	386.7				15.5	15.5	
MSCC	SRU100	11/2/2002	16	505.6	3950.2	593768.9	390.1				15.5	15.5	
MSCC	SRU100	11/2/2002	17	504.5	3855.3	597947.4	383.4	1160.20			15.6	15.5	
MSCC	SRU100	11/2/2002	18	505.6	3958.2	594923.7	391.6				15.5	15.5	
MSCC	SRU100	11/2/2002	19	507.3	4057.3	595471.9	401.8				15.6	15.5	
MSCC	SRU100	11/2/2002	20	508.4	4089	594197.4	404.1	1197.50			15.6	15.5	
MSCC	SRU100	11/2/2002	21	505.9	4016.5	598106.3	399.5				15.6	15.6	
MSCC	SRU100	11/2/2002	22	506.1	4052.6	598910.1	403.6				15.6	15.6	
MSCC	SRU100	11/2/2002	23	507.6	4221.5	596555.3	418.8	1221.90	9727.20		15.6	15.6	
MSCC	SRU100	11/3/2002	0	494.4	3619.8	637515.9	383.8				16.2	16.1	
MSCC	SRU100	11/3/2002	1	494.8	3916.6	632221.9	411.8				16	16.1	
MSCC	SRU100	11/3/2002	2	494.7	3849.2	631918.1	404.5	1200.10			16	16.1	
MSCC	SRU100	11/3/2002	3	500.2	4203.9	617567.4	431.7				15.8	15.9	
MSCC	SRU100	11/3/2002	4	496.8	3859.5	620764.4	398.4				15.8	15.9	
MSCC	SRU100	11/3/2002	5	492.3	3896.6	641101.6	415.4	1245.50			16.1	15.9	
MSCC	SRU100	11/3/2002	6	494.7	4076.2	634313.9	430				16	16	
MSCC	SRU100	11/3/2002	7	493.6	3855.4	639544.1	410				16.1	16	
MSCC	SRU100	11/3/2002	8	497.5	3915	618209.4	402.5	1242.50			15.7	16	
MSCC	SRU100	11/3/2002	9	494.4	3705.3	622028.9	383.3				15.7	15.7	
MSCC	SRU100	11/3/2002	10	492.7	3644.2	623555.3	377.9				15.7	15.7	
MSCC	SRU100	11/3/2002	11	500	3801.7	595198.5	376.3	1137.50			15.2	15.7	
MSCC	SRU100	11/3/2002	12	503.9	3640.2	588605.6	356.3				15.2	15.2	
MSCC	SRU100	11/3/2002	13	503.6	3694.5	590114.9	362.6				15.3	15.2	
MSCC	SRU100	11/3/2002	14	501.1	3549.4	588919.9	347.6	1066.50			15.2	15.2	
MSCC	SRU100	11/3/2002	15	502.4	3689.9	588903.3	361.4				15.3	15.4	
MSCC	SRU100	11/3/2002	16	503.6	3690.9	590178.4	362.2				15.3	15.4	
MSCC	SRU100	11/3/2002	17	507.1	3849.6	592800.6	379.5	1103.10			15.6	15.4	
MSCC	SRU100	11/3/2002	18	504.4	3694.5	598692.9	367.8				15.6	15.7	
MSCC	SRU100	11/3/2002	19	496.5	3420.8	613873.5	349.2				15.8	15.7	
MSCC	SRU100	11/3/2002	20	498.7	3636.5	615519.9	372.2	1089.20			15.9	15.7	
MSCC	SRU100	11/3/2002	21	497.4	3597.1	614406.3	367.5				15.9	15.8	
MSCC	SRU100	11/3/2002	22	497.7	3655	610226.5	370.9				15.8	15.8	
MSCC	SRU100	11/3/2002	23	498.2	3695.8	609019.8	374.3	1112.70	9197.10		15.8	15.8	

MSCC	SRU100	11/4/2002	0	496	3519.4	610929.7	357.6				15.8	15.9	
MSCC	SRU100	11/4/2002	1	491	3399.3	622509.1	351.9				15.9	15.9	
MSCC	SRU100	11/4/2002	2	496.2	3704.3	612323.3	377.2	1086.70			15.9	15.9	
MSCC	SRU100	11/4/2002	3	496.3	3591.6	615467.1	367.6				16	16	
MSCC	SRU100	11/4/2002	4	496.5	3624.6	618463	372.8				16.1	16	
MSCC	SRU100	11/4/2002	5	495.9	3566.8	614321.3	364.4	1104.80			16	16	
MSCC	SRU100	11/4/2002	6	494.6	3807.5	618893.9	391.9				16	16	
MSCC	SRU100	11/4/2002	7	495.4	3537.5	616105.9	362.4				16	16	
MSCC	SRU100	11/4/2002	8	496.5	3596.3	610607.3	365.2	1119.50			15.9	16	
MSCC	SRU100	11/4/2002	9	498.4	3639	610558.8	369.5				16	15.9	
MSCC	SRU100	11/4/2002	10	498.7	3595.5	603984.9	361.1				15.8	15.9	
MSCC	SRU100	11/4/2002	11	495.1	3365.1	607982.4	340.2	1070.80			15.8	15.9	
MSCC	SRU100	11/4/2002	12	493.3	3307	601183.3	330.6				15.5	15.5	
MSCC	SRU100	11/4/2002	13	493.9	3311.9	597613.4	329.1				15.5	15.5	
MSCC	SRU100	11/4/2002	14	492.2	3227.1	599576	321.8	981.50			15.5	15.5	
MSCC	SRU100	11/4/2002	15	486.4	3281	614299.3	335.2				15.6	15.5	
MSCC	SRU100	11/4/2002	16	490.6	3520.7	601060.8	351.9				15.4	15.5	
MSCC	SRU100	11/4/2002	17	490.3	3437.5	596251.3	340.9	1028.00			15.3	15.5	
MSCC	SRU100	11/4/2002	18	490.9	3498.2	600329.5	349.2				15.4	15.5	
MSCC	SRU100	11/4/2002	19	488.2	3338.6	610165.2	338.8				15.5	15.5	
MSCC	SRU100	11/4/2002	20	488.1	3297.8	616078.6	337.9	1025.90			15.7	15.5	
MSCC	SRU100	11/4/2002	21	487.9	3389.9	617853.8	348.3				15.7	15.7	
MSCC	SRU100	11/4/2002	22	488.9	3420.8	614317.9	349.5				15.6	15.7	
MSCC	SRU100	11/4/2002	23	488.8	3509.2	615921	359.4	1057.20	8474.40		15.7	15.7	
MSCC	SRU100	11/5/2002	0	489	3605.3	614802.2	368.6				15.6	15.7	
MSCC	SRU100	11/5/2002	1	487.5	3499.2	624239.9	363.3				15.8	15.7	
MSCC	SRU100	11/5/2002	2	489.5	3688.6	615521.3	377.6	1109.50			15.7	15.7	
MSCC	SRU100	11/5/2002	3	489.5	3629.2	618763.8	373.4				15.7	15.7	
MSCC	SRU100	11/5/2002	4	490.7	3704.3	618693.2	381.1				15.8	15.7	
MSCC	SRU100	11/5/2002	5	492	3690.9	611957.8	375.6	1130.10			15.6	15.7	
MSCC	SRU100	11/5/2002	6	490.7	3982.7	615747.2	407.8				15.6	15.6	
MSCC	SRU100	11/5/2002	7	489.8	3668.1	614515.7	374.9				15.6	15.6	
MSCC	SRU100	11/5/2002	8	490.3	3773.3	611744.3	383.9	1166.60			15.5	15.6	
MSCC	SRU100	11/5/2002	9	491.2	3589.2	609832.7	364				15.5	15.4	
MSCC	SRU100	11/5/2002	10	491.8	3496.4	604765.1	351.6				15.4	15.4	
MSCC	SRU100	11/5/2002	11	492.6	3330.9	598073.9	331.3	1046.90			15.2	15.4	
MSCC	SRU100	11/5/2002	12	487.8	3100.3	611391.4	315.2				15.4	15.4	

MSCC	SRU100	11/5/2002	13	487.3	3353.4	614492.7	342.7				15.5	15.4	
MSCC	SRU100	11/5/2002	14	487.7	3473.6	611415.2	353.2	1011.10			15.4	15.4	
MSCC	SRU100	11/5/2002	15	486.5	3526.8	611215.4	358.5				15.3	15.4	
MSCC	SRU100	11/5/2002	16	488.4	3530.2	611931.8	359.2				15.4	15.4	
MSCC	SRU100	11/5/2002	17	489.2	3359.8	608172.1	339.8	1057.50			15.4	15.4	
MSCC	SRU100	11/5/2002	18	488.6	3331.8	614840.6	340.7				15.5	15.4	
MSCC	SRU100	11/5/2002	19	488.1	3259.5	611520.9	331.5				15.4	15.4	
MSCC	SRU100	11/5/2002	20	487.3	3262.6	611730.2	331.9	1004.10			15.4	15.4	
MSCC	SRU100	11/5/2002	21	487.2	3299.6	618625.8	339.5				15.5	15.5	
MSCC	SRU100	11/5/2002	22	488.8	3433.2	615352	351.3				15.5	15.5	
MSCC	SRU100	11/5/2002	23	488.6	3407.3	616521.3	349.3	1040.10	8565.90		15.5	15.5	
MSCC	SRU100	11/6/2002	0	489.1	3432.8	616825.7	352.1				15.5	15.5	
MSCC	SRU100	11/6/2002	1	489.6	3448	616059.9	353.2				15.5	15.5	
MSCC	SRU100	11/6/2002	2	489.2	3374.6	614175.7	344.7	1050.00			15.4	15.5	
MSCC	SRU100	11/6/2002	3	488.5	3398.3	617179.8	348.8				15.5	15.5	
MSCC	SRU100	11/6/2002	4	488.3	3352.3	620135.6	345.7				15.6	15.5	
MSCC	SRU100	11/6/2002	5	488.7	3372.4	616519.3	345.8	1040.30			15.5	15.5	
MSCC	SRU100	11/6/2002	6	488.9	3571.6	622598	369.8				15.5	15.5	
MSCC	SRU100	11/6/2002	7	490.1	3488.6	615225.7	356.9				15.5	15.5	
MSCC	SRU100	11/6/2002	8	490.6	3371	608337.2	341	1067.70			15.3	15.5	
MSCC	SRU100	11/6/2002	9	489.9	3324	607234.8	335.7				15.3	15.3	
MSCC	SRU100	11/6/2002	10	491	3368.1	605650.3	339.2				15.3	15.3	
MSCC	SRU100	11/6/2002	11	493.9	3141.4	589388.9	307.9	982.80			15	15.3	
MSCC	SRU100	11/6/2002	12	492.2	2931.7	595705.4	290.4				15.1	15.1	
MSCC	SRU100	11/6/2002	13	496.7	3174.3	590208.3	311.6				15.1	15.1	
MSCC	SRU100	11/6/2002	14	497.5	3053	597878	303.6	905.60			15.4	15.1	
MSCC	SRU100	11/6/2002	15	500.8	3213.1	585005.4	312.6				15.2	15.2	
MSCC	SRU100	11/6/2002	16	501.6	3117.3	583572.8	302.5				15.2	15.2	
MSCC	SRU100	11/6/2002	17	499.9	3071.9	586714.1	299.7	914.80			15.2	15.2	
MSCC	SRU100	11/6/2002	18	497.9	3096.9	588191.4	302.9				15.2	15.2	
MSCC	SRU100	11/6/2002	19	498.1	3272.5	587871.6	319.9				15.2	15.2	
MSCC	SRU100	11/6/2002	20	494.2	3182.4	592360.9	313.5	936.30			15.2	15.2	
MSCC	SRU100	11/6/2002	21	496.7	3280.5	590803.7	322.3				15.3	15.3	
MSCC	SRU100	11/6/2002	22	497.5	3381.4	589751	331.6				15.3	15.3	
MSCC	SRU100	11/6/2002	23	493	3195.7	599579.4	318.6	972.50	7870.00		15.4	15.3	
MSCC	SRU100	11/7/2002	0	494.7	3292.2	589690.8	322.8				15.2	15.2	
MSCC	SRU100	11/7/2002	1	495.5	3291.2	587240.6	321.4				15.2	15.2	

MSCC	SRU100	11/7/2002	2	492.8	3340	600304.4	333.4	977.60			15.5	15.2	
MSCC	SRU100	11/7/2002	3	498.5	3698.2	592934.8	364.7				15.5	15.5	
MSCC	SRU100	11/7/2002	4	504.1	3645.6	583089	353.5				15.5	15.5	
MSCC	SRU100	11/7/2002	5	504.1	3587.5	590922.6	352.5	1070.70			15.7	15.5	
MSCC	SRU100	11/7/2002	6	502.9	3486.1	588964	341.4				15.5	15.7	
MSCC	SRU100	11/7/2002	7	490.5	3113.7	617424.4	319.7				15.9	15.7	
MSCC	SRU100	11/7/2002	8	487.8	3263.6	620621.8	336.8	997.90			15.9	15.7	
MSCC	SRU100	11/7/2002	9	491.7	3380.3	604166.1	339.6				15.7	15.7	
MSCC	SRU100	11/7/2002	10	494.3	3314.5	601040.1	331.3				15.7	15.7	
MSCC	SRU100	11/7/2002	11	494.9	3269.7	600810.1	326.7	997.60			15.8	15.7	
MSCC	SRU100	11/7/2002	12	494.3	3121	601054.9	312				15.8	15.7	
MSCC	SRU100	11/7/2002	13	495.8	3111.9	596921.9	308.9				15.7	15.7	
MSCC	SRU100	11/7/2002	14	501.2	3298.4	580902.8	318.6	939.50			15.5	15.7	
MSCC	SRU100	11/7/2002	15	503	3247.6	578834.3	312.6				15.5	15.6	
MSCC	SRU100	11/7/2002	16	506.9	3260.8	576319.9	312.5				15.6	15.6	
MSCC	SRU100	11/7/2002	17	501.9	3056.5	581191.3	295.4	920.50			15.6	15.6	
MSCC	SRU100	11/7/2002	18	498.1	3028.8	586797.4	295.6				15.6	15.5	
MSCC	SRU100	11/7/2002	19	500.8	3307.2	578559.4	318.2				15.5	15.5	
MSCC	SRU100	11/7/2002	20	498.2	3071.1	577408.7	294.9	908.70			15.3	15.5	
MSCC	SRU100	11/7/2002	21	499	3152.5	582786	305.5				15.5	15.6	
MSCC	SRU100	11/7/2002	22	498.1	3166.1	593114.4	312.3				15.7	15.6	
MSCC	SRU100	11/7/2002	23	499.3	3222.7	586034.9	314.1	931.90	7744.40		15.6	15.6	
MSCC	SRU100	11/8/2002	0	499.4	3310.7	583814.6	321.4				15.6	15.5	
MSCC	SRU100	11/8/2002	1	488.2	2825.1	590850.3	277.6				15.4	15.5	
MSCC	SRU100	11/8/2002	2	481.5	2507.2	611766.4	255.1	854.10			15.7	15.5	
MSCC	SRU100	11/8/2002	3	504.6	3898.4	606848.9	393.4				16.5	16.5	
MSCC	SRU100	11/8/2002	4	504.1	3482.4	609274.1	352.8				16.6	16.5	
MSCC	SRU100	11/8/2002	5	499.2	3675.8	616385.5	376.8	1123.00			16.6	16.5	
MSCC	SRU100	11/8/2002	6	499.6	3188.2	610155.6	323.5				16.4	16.4	
MSCC	SRU100	11/8/2002	7	495.3	3310.3	617303.4	339.8				16.5	16.4	
MSCC	SRU100	11/8/2002	8	497	3943.7	617776.4	405.2	1068.50			16.6	16.4	
MSCC	SRU100	11/8/2002	9	495.1	3336.9	620218.3	344.2				16.7	16.6	
MSCC	SRU100	11/8/2002	10	498.1	3371.3	612322.1	343.3				16.6	16.6	
MSCC	SRU100	11/8/2002	11	509.7	4450.5	591983.9	438.1	1125.60			16.5	16.6	
MSCC	SRU100	11/8/2002	12	502.2	3088.5	603137.7	309.8				16.6	16.4	
MSCC	SRU100	11/8/2002	13	506	3317.7	585469.1	323				16.2	16.4	
MSCC	SRU100	11/8/2002	14	499.6	3264.3	609338.1	330.8	963.60			16.6	16.4	

MSCC	SRU100	11/8/2002	15	492.2	2974.7	606019.6	299.8				16.3	16.2	
MSCC	SRU100	11/8/2002	16	492.8	3006.6	605115.5	302.6				16.2	16.2	
MSCC	SRU100	11/8/2002	17	499.1	3231.9	599549.5	322.2	924.60			16.3	16.2	
MSCC	SRU100	11/8/2002	18	507	3351.1	583478.4	325.2				16.1	16.2	
MSCC	SRU100	11/8/2002	19	500.7	3053.6	593542.7	301.4				16.2	16.2	
MSCC	SRU100	11/8/2002	20	499.9	3078.8	592768.9	303.5	930.10			16.2	16.2	
MSCC	SRU100	11/8/2002	21	501.2	3262.8	592500	321.5				16.2	16.5	
MSCC	SRU100	11/8/2002	22	497	4547.5	615372.6	465.4				16.7	16.5	
MSCC	SRU100	11/8/2002	23	498.4	3467.1	604396.8	348.5	1135.40	8124.90		16.4	16.5	
MSCC	SRU100	11/9/2002	0	507.2	3660.1	594670.2	362				16.5	16.5	
MSCC	SRU100	11/9/2002	1	503.8	3316.1	601873.4	331.9				16.6	16.5	
MSCC	SRU100	11/9/2002	2	500.4	3215.4	598054.1	319.8	1013.70			16.3	16.5	
MSCC	SRU100	11/9/2002	3	501.4	3418.2	595359.3	338.4				16.3	16.3	
MSCC	SRU100	11/9/2002	4	498.3	3275.4	604836.9	329.5				16.4	16.3	
MSCC	SRU100	11/9/2002	5	507.1	4168.1	605629.7	419.8	1087.70			16.7	16.3	
MSCC	SRU100	11/9/2002	6	497.3	3013.7	614231.9	307.8				16.5	16.4	
MSCC	SRU100	11/9/2002	7	497	3900.4	606172.8	393.2				16.4	16.4	
MSCC	SRU100	11/9/2002	8	490.5	3091	615703.6	316.5	1017.50			16.3	16.4	
MSCC	SRU100	11/9/2002	9	493.8	3493.7	609817.1	354.3				16.3	16.2	
MSCC	SRU100	11/9/2002	10	499.8	3360.8	595699.3	332.9				16.1	16.2	
MSCC	SRU100	11/9/2002	11	481.1	2589.5	635450.6	273.6	960.80			16.5	16.2	
MSCC	SRU100	11/9/2002	12	496.5	4049	609427.4	410.4				16.4	16.4	
MSCC	SRU100	11/9/2002	13	487.9	3101	628105.9	323.9				16.5	16.4	
MSCC	SRU100	11/9/2002	14	482.6	3044.6	650652.8	329.4	1063.70			16.9	16.4	
MSCC	SRU100	11/9/2002	15	483.1	3317.9	647538.3	357.3				16.8	16.5	
MSCC	SRU100	11/9/2002	16	481.7	2868.8	633825.1	302.4				16.3	16.5	
MSCC	SRU100	11/9/2002	17	495.7	4247.8	621412.2	439	1098.70			16.5	16.5	
MSCC	SRU100	11/9/2002	18	485.6	3347.4	630150.5	350.8				16.3	16.1	
MSCC	SRU100	11/9/2002	19	494.2	3198.6	607901.9	323.4				16	16.1	
MSCC	SRU100	11/9/2002	20	495.3	3075.6	596403.3	305	979.20			15.7	16.1	
MSCC	SRU100	11/9/2002	21	499.2	3298	602431.1	330.4				16	16.1	
MSCC	SRU100	11/9/2002	22	498.9	3317.1	609078.8	336				16.2	16.1	
MSCC	SRU100	11/9/2002	23	499.7	3375.2	605922.8	340.1	1006.50	8227.80		16.1	16.1	
MSCC	SRU100	11/10/2002	0	502.4	3535.7	604622.4	355.5				16.2	16.2	
MSCC	SRU100	11/10/2002	1	500.8	3481.4	607763	351.9				16.2	16.2	
MSCC	SRU100	11/10/2002	2	500.3	3342.9	604781.8	336.2	1043.60			16.1	16.2	
MSCC	SRU100	11/10/2002	3	498.1	3377.2	615043.3	345.4				16.3	16.2	

MSCC	SRU100	11/10/2002	4	495.7	3307	620449	341.2				16.3	16.2	
MSCC	SRU100	11/10/2002	5	499.2	3370.4	608021.6	340.8	1027.40			16.1	16.2	
MSCC	SRU100	11/10/2002	6	498.9	3697.4	612368.3	376.5				16.1	16	
MSCC	SRU100	11/10/2002	7	497.6	3340.4	606959.4	337.2				16	16	
MSCC	SRU100	11/10/2002	8	498.6	3496.4	605705.6	352.2	1065.90			15.9	16	
MSCC	SRU100	11/10/2002	9	496.7	3476.9	614555.3	355.3				16.1	16.1	
MSCC	SRU100	11/10/2002	10	492.8	3211	625657.3	334.1				16.2	16.1	
MSCC	SRU100	11/10/2002	11	494.7	3438.3	606379.1	346.7	1036.10			15.8	16.1	
MSCC	SRU100	11/10/2002	12	495.5	2949.5	601159.7	294.9				15.7	15.8	
MSCC	SRU100	11/10/2002	13	489.9	3011.4	617881	309.4				15.9	15.8	
MSCC	SRU100	11/10/2002	14	491.9	3098.7	604866.4	311.7	916.00			15.7	15.8	
MSCC	SRU100	11/10/2002	15	492.6	3205	604419.9	322.1				15.7	15.8	
MSCC	SRU100	11/10/2002	16	492.7	3941.2	614461.6	402.7				15.9	15.8	
MSCC	SRU100	11/10/2002	17	484.7	2822.8	611127.8	286.9	1011.70			15.5	15.8	
MSCC	SRU100	11/10/2002	18	480.8	2761.3	616543.8	283.1				15.5	15.6	
MSCC	SRU100	11/10/2002	19	482.4	3020.4	619421.3	311.1				15.6	15.6	
MSCC	SRU100	11/10/2002	20	484.7	2935.6	616084.3	300.8	895.00			15.6	15.6	
MSCC	SRU100	11/10/2002	21	486	2841.8	618371.3	292.2				15.7	15.7	
MSCC	SRU100	11/10/2002	22	487.1	2906	619468.5	299.4				15.7	15.7	
MSCC	SRU100	11/10/2002	23	488	2905	618725.6	298.9	890.50	7886.20		15.7	15.7	
MSCC	SRU100	11/11/2002	0	488.5	2977.7	620357.4	307.2				15.8	15.8	
MSCC	SRU100	11/11/2002	1	486.8	2889.7	626809.1	301.2				15.9	15.8	
MSCC	SRU100	11/11/2002	2	488.4	2977.7	620858.2	307.4	915.80			15.7	15.8	
MSCC	SRU100	11/11/2002	3	487.2	2873.6	623813.9	298.1				15.8	15.8	
MSCC	SRU100	11/11/2002	4	488.5	2904.1	628738.8	303.7				15.9	15.8	
MSCC	SRU100	11/11/2002	5	489.7	2916.9	625153.1	303.2	905.00			15.8	15.8	
MSCC	SRU100	11/11/2002	6	489.3	3118.1	635927.8	329.8				16	16.6	
MSCC	SRU100	11/11/2002	7	494.7	6564.3	672033.6	733.6				17.2	16.6	
MSCC	SRU100	11/11/2002	8	499.6	3563.2	658361.8	390.1	1453.50			17	16.6	
MSCC	SRU100	11/11/2002	9	504	3383.2	664666	374				17.3	17.1	
MSCC	SRU100	11/11/2002	10	502.2	2807.4	652142.3	304.5				16.9	17.1	
MSCC	SRU100	11/11/2002	11	503.9	3000.3	630528.5	314.6	993.10			16.4	17.1	
MSCC	SRU100	11/11/2002	12	496.9	3141.2	634716.6	331.6				16.2	16.3	
MSCC	SRU100	11/11/2002	13	489.8	2933.4	647921.8	316.1				16.3	16.3	
MSCC	SRU100	11/11/2002	14	492.1	3305.8	639853.4	351.8	999.50			16.2	16.3	
MSCC	SRU100	11/11/2002	15	498.3	3703.4	622190.4	383.2				15.9	16	
MSCC	SRU100	11/11/2002	16	492.8	3034.6	632334.5	319.1				16	16	

MSCC	SRU100	11/11/2002	17	486.8	3404.5	646819.3	366.2	1068.50			16.1	16	
MSCC	SRU100	11/11/2002	18	476	2894.5	731030	351.9				17.7	16.9	
MSCC	SRU100	11/11/2002	19	485.2	2805.5	648164.1	302.4				16.1	16.9	
MSCC	SRU100	11/11/2002	20	484.9	2708.7	626620.6	282.3	936.60			15.5	16.9	
MSCC	SRU100	11/11/2002	21	483.4	2678.6	623841.1	277.9				15.4	15.2	
MSCC	SRU100	11/11/2002	22	478.4	2533.8	627209.4	264.3				15.3	15.2	
MSCC	SRU100	11/11/2002	23	481.7	2710.6	613580	276.6	818.80	8090.80		15	15.2	
MSCC	SRU100	11/12/2002	0	485.9	2850.8	606832.5	287.7				15	15.1	
MSCC	SRU100	11/12/2002	1	487.3	3208.8	608429.8	324.7				15.1	15.1	
MSCC	SRU100	11/12/2002	2	482.5	2634.6	617387.4	270.5	882.90			15.2	15.1	
MSCC	SRU100	11/12/2002	3	481.8	2774.6	622329.8	287.2				15.2	15.3	
MSCC	SRU100	11/12/2002	4	484.6	2930.6	619067.4	301.7				15.3	15.3	
MSCC	SRU100	11/12/2002	5	488	4256.5	613383.3	434.2	1023.10			15.2	15.3	
MSCC	SRU100	11/12/2002	6	490.8	4618.6	624002.5	479.3				15.5	15.5	
MSCC	SRU100	11/12/2002	7	491.8	3237.8	614221.9	330.7				15.4	15.5	
MSCC	SRU100	11/12/2002	8	492.6	3083.6	609202.4	312.4	1122.40			15.3	15.5	
MSCC	SRU100	11/12/2002	9	494.9	3247.1	602880.3	325.5				15.2	15.2	
MSCC	SRU100	11/12/2002	10	494.8	3205.5	599815.1	319.7				15.2	15.2	
MSCC	SRU100	11/12/2002	11	493.9	3025	593617.6	298.6	943.80			15	15.2	
MSCC	SRU100	11/12/2002	12	494.7	2948.8	589566.4	289.1				15	15	
MSCC	SRU100	11/12/2002	13	490.6	2874.7	593819.1	283.9				15	15	
MSCC	SRU100	11/12/2002	14	493.2	2944.4	582808.8	285.4	858.40			14.8	15	
MSCC	SRU100	11/12/2002	15	492	2855.3	582774.4	276.7				14.8	14.8	
MSCC	SRU100	11/12/2002	16	485.7	2625.3	593262.2	259				14.8	14.8	
MSCC	SRU100	11/12/2002	17	486	2719.5	592403.9	267.9	803.60			14.8	14.8	
MSCC	SRU100	11/12/2002	18	488.3	2859.8	595322.1	283.1				15	15.2	
MSCC	SRU100	11/12/2002	19	498.4	3276.1	594582.8	323.9				15.4	15.2	
MSCC	SRU100	11/12/2002	20	488.1	2751.6	598311.5	273.8	880.80			15.1	15.2	
MSCC	SRU100	11/12/2002	21	488.2	2835.9	600243	283.1				15.2	15.2	
MSCC	SRU100	11/12/2002	22	490.6	3065.2	598167.4	304.9				15.2	15.2	
MSCC	SRU100	11/12/2002	23	486.5	2873.3	606040.5	289.6	877.60	7392.60		15.3	15.2	
MSCC	SRU100	11/13/2002	0	501.7	3953.1	607639.7	399.5				15.9	15.9	
MSCC	SRU100	11/13/2002	1	494.8	3054.1	617613.4	313.7				15.9	15.9	
MSCC	SRU100	11/13/2002	2	493.3	3103.8	613069	316.4	1029.60			15.7	15.9	
MSCC	SRU100	11/13/2002	3	487.9	2758.2	597379.7	274				15.1	15.1	
MSCC	SRU100	11/13/2002	4	486.4	2866.2	603592.4	287.7				15.2	15.1	
MSCC	SRU100	11/13/2002	5	486.6	2905.4	599443.6	289.6	851.30			15.1	15.1	

MSCC	SRU100	11/13/2002	6	489.4	3139.8	605754	316.3				15.3	15.3	
MSCC	SRU100	11/13/2002	7	489.3	3005.6	602959.6	301.4				15.3	15.3	
MSCC	SRU100	11/13/2002	8	489.2	2990	600562.1	298.6	916.30			15.2	15.3	
MSCC	SRU100	11/13/2002	9	488.5	2918.8	595165.6	288.9				15	15	
MSCC	SRU100	11/13/2002	10	485.8	2793.9	598626.3	278.1				15	15	
MSCC	SRU100	11/13/2002	11	480.8	2772.8	607590	280.2	847.20			15.1	15	
MSCC	SRU100	11/13/2002	12	483.2	2944.5	600459.7	294				15	15	
MSCC	SRU100	11/13/2002	13	485.7	3397.2	597530.8	337.6				15	15	
MSCC	SRU100	11/13/2002	14	485.7	2890.8	608209.2	292.4	924.00			15.3	15	
MSCC	SRU100	11/13/2002	15	482.5	2745.8	623718.5	284.8				15.5	15.8	
MSCC	SRU100	11/13/2002	16	484.8	3010.5	638751.3	319.8				16	15.8	
MSCC	SRU100	11/13/2002	17	488.5	2913.3	625941.9	303.3	907.90			15.8	15.8	
MSCC	SRU100	11/13/2002	18	493.5	2828.5	609189.5	286.6				15.5	16.1	
MSCC	SRU100	11/13/2002	19	495.6	3306.1	629799.4	346.3				16.1	16.1	
MSCC	SRU100	11/13/2002	20	505.2	3619.3	642371.3	386.6	1019.50			16.7	16.1	
MSCC	SRU100	11/13/2002	21	501.2	3272.5	623180.7	339.1				16.1	15.9	
MSCC	SRU100	11/13/2002	22	499.3	2979	611951	303.2				15.7	15.9	
MSCC	SRU100	11/13/2002	23	498.2	2990.3	614015.2	305.3	947.60	7443.40		15.7	15.9	
MSCC	SRU100	11/14/2002	0	499.8	3086.5	619274.4	317.9				15.9	16	
MSCC	SRU100	11/14/2002	1	501.3	3172.6	624747.1	329.6				16.1	16	
MSCC	SRU100	11/14/2002	2	501.9	3168.5	624681	329.2	976.70			16.2	16	
MSCC	SRU100	11/14/2002	3	502.4	3215	624609.5	333.9				16.2	16.1	
MSCC	SRU100	11/14/2002	4	506	3329.2	614543.1	340.2				16	16.1	
MSCC	SRU100	11/14/2002	5	506.6	3292.1	614092.3	336.2	1010.30			16.1	16.1	
MSCC	SRU100	11/14/2002	6	507.8	3530.8	619031.8	363.5				16.1	16.1	
MSCC	SRU100	11/14/2002	7	506.8	3272.8	612351.6	333.3				16	16.1	
MSCC	SRU100	11/14/2002	8	506.8	3225.9	615216.3	330	1026.80			16.1	16.1	
MSCC	SRU100	11/14/2002	9	508.4	3266.4	614553.9	333.8				16.1	16.5	
MSCC	SRU100	11/14/2002	10	508.7	3477.9	618843.3	357.9				16.2	16.5	
MSCC	SRU100	11/14/2002	11	514.8	4187.5	647470.4	450.9	1142.60			17.2	16.5	
MSCC	SRU100	11/14/2002	12	511.6	3721.6	638556.6	395.2				16.9	16.5	
MSCC	SRU100	11/14/2002	13	504.6	3252.8	618730.3	334.7				16.2	16.5	
MSCC	SRU100	11/14/2002	14	504.7	3207.6	616403.3	328.8	1058.70			16.1	16.5	
MSCC	SRU100	11/14/2002	15	505.3	3139.3	615774.5	321.5				16.1	16.2	
MSCC	SRU100	11/14/2002	16	504.3	3214.7	623033.8	333.1				16.2	16.2	
MSCC	SRU100	11/14/2002	17	500.6	3258.1	634850.1	344	998.60			16.4	16.2	
MSCC	SRU100	11/14/2002	18	506.1	3441.6	641987.1	367.4				16.8	16.7	

MSCC	SRU100	11/14/2002	19	506	3458.4	634481.8	364.9				16.6	16.7	
MSCC	SRU100	11/14/2002	20	506.4	3452.6	634976.6	364.6	1096.90			16.6	16.7	
MSCC	SRU100	11/14/2002	21	508.7	3540.7	653230.9	384.6				17.1	17.1	
MSCC	SRU100	11/14/2002	22	514.4	3931	644368.8	421.2				17.1	17.1	
MSCC	SRU100	11/14/2002	23	504.8	3713.9	670202.4	413.9	1219.70	8530.30		17.4	17.1	
MSCC	SRU100	11/15/2002	0	499.4	3485.4	667831.4	387.1				17.1	17	
MSCC	SRU100	11/15/2002	1	495.3	3231.5	672247.9	361.3				17	17	
MSCC	SRU100	11/15/2002	2	497.5	3375.2	665790.8	373.7	1122.10			16.9	17	
MSCC	SRU100	11/15/2002	3	497.4	3323.9	667822	369.1				17	16.9	
MSCC	SRU100	11/15/2002	4	497.5	3450.6	667283.4	382.9				16.9	16.9	
MSCC	SRU100	11/15/2002	5	497.1	3304.7	663873.4	364.9	1116.90			16.8	16.9	
MSCC	SRU100	11/15/2002	6	495.1	3376.7	676886.4	380.1				17	17	
MSCC	SRU100	11/15/2002	7	510.2	3809.5	657783.4	416.7				17.1	17	
MSCC	SRU100	11/15/2002	8	503.1	3564.9	666272.3	395	1191.80			17	17	
MSCC	SRU100	11/15/2002	9	500.9	3371.7	661506.1	370.9				16.8	16.7	
MSCC	SRU100	11/15/2002	10	499	3439.9	656874.9	375.8				16.6	16.7	
MSCC	SRU100	11/15/2002	11	496.9	3234.8	647116.8	348.1	1094.80			16.3	16.7	
MSCC	SRU100	11/15/2002	12	496.4	3323.6	649362.8	358.9				16.4	16.5	
MSCC	SRU100	11/15/2002	13	500.5	3468.8	647110.6	373.3				16.5	16.5	
MSCC	SRU100	11/15/2002	14	504.1	3741.8	657621.2	409.2	1141.40			16.9	16.5	
MSCC	SRU100	11/15/2002	15	504.8	3733.6	650806.9	404.1				16.8	16.7	
MSCC	SRU100	11/15/2002	16	501.6	3661.3	651662.7	396.8				16.7	16.7	
MSCC	SRU100	11/15/2002	17	502	3497.3	648902.7	377.4	1178.30			16.6	16.7	
MSCC	SRU100	11/15/2002	18	502.3	3450.8	641144.3	367.9				16.5	16.3	
MSCC	SRU100	11/15/2002	19	500.1	3253.1	632821.8	342.4				16.2	16.3	
MSCC	SRU100	11/15/2002	20	496.9	3232.2	646935.6	347.7	1058.00			16.4	16.3	
MSCC	SRU100	11/15/2002	21	496.3	3226.1	647136.2	347.2				16.4	16.4	
MSCC	SRU100	11/15/2002	22	496.8	3275.3	648947	353.5				16.5	16.4	
MSCC	SRU100	11/15/2002	23	498.8	3329.1	659634.1	365.2	1065.90	8969.20		16.9	16.4	
MSCC	SRU100	11/16/2002	0	499.8	3471.7	661204.8	381.7				16.9	16.9	
MSCC	SRU100	11/16/2002	1	498.8	3432.8	661995.8	377.9				16.9	16.9	
MSCC	SRU100	11/16/2002	2	499.1	3374.8	659809.8	370.3	1129.90			16.9	16.9	
MSCC	SRU100	11/16/2002	3	498.9	3423.2	659549.8	375.5				16.9	17	
MSCC	SRU100	11/16/2002	4	500.2	3441.4	664588.6	380.3				17.1	17	
MSCC	SRU100	11/16/2002	5	499.9	3448	666517.4	382.2	1138.00			17.2	17	
MSCC	SRU100	11/16/2002	6	500	3627.3	670171.8	404.3				17.2	17.2	
MSCC	SRU100	11/16/2002	7	499.7	3458	664832	382.3				17.1	17.2	

MSCC	SRU100	11/16/2002	8	500.9	3560.6	664194.8	393.3	1179.90			17.2	17.2	
MSCC	SRU100	11/16/2002	9	501.4	3479.9	656921.5	380.2				17	16.9	
MSCC	SRU100	11/16/2002	10	504.6	3428.5	644897.6	367.7				16.9	16.9	
MSCC	SRU100	11/16/2002	11	513.7	3726.8	640488.6	396.9	1144.80			17.1	16.9	
MSCC	SRU100	11/16/2002	12	515.1	3676.7	639103.1	390.8				17.2	17.1	
MSCC	SRU100	11/16/2002	13	514.3	3544.5	634759.9	374.2				17	17.1	
MSCC	SRU100	11/16/2002	14	513	3580.8	629690.3	375	1140.00			16.9	17.1	
MSCC	SRU100	11/16/2002	15	512.4	3486.4	629713.8	365.1				16.9	16.9	
MSCC	SRU100	11/16/2002	16	512.5	3501.8	630048.8	366.9				16.9	16.9	
MSCC	SRU100	11/16/2002	17	511.8	3472	623384.4	359.9	1091.90			16.8	16.9	
MSCC	SRU100	11/16/2002	18	511.6	3288	622060.7	340.1				16.7	16.7	
MSCC	SRU100	11/16/2002	19	511.1	3357.4	619374.1	345.8				16.6	16.7	
MSCC	SRU100	11/16/2002	20	511.5	3382.8	619719.9	348.6	1034.50			16.7	16.7	
MSCC	SRU100	11/16/2002	21	510.4	3402.6	623249.9	352.7				16.7	16.7	
MSCC	SRU100	11/16/2002	22	509.4	3449.5	623174.2	357.5				16.7	16.7	
MSCC	SRU100	11/16/2002	23	509.5	3497.5	621851	361.7	1071.90	8930.90		16.6	16.7	
MSCC	SRU100	11/17/2002	0	509.7	3573.4	622714.3	370.1				16.7	16.7	
MSCC	SRU100	11/17/2002	1	509.1	3511.4	621305.6	362.8				16.7	16.7	
MSCC	SRU100	11/17/2002	2	509.2	3549.1	625067.4	368.9	1101.80			16.8	16.7	
MSCC	SRU100	11/17/2002	3	511	3716.6	628196.3	388.3				16.9	16.9	
MSCC	SRU100	11/17/2002	4	511.9	3600	625528.5	374.5				16.9	16.9	
MSCC	SRU100	11/17/2002	5	511.4	3534.2	624424.4	367	1129.80			16.9	16.9	
MSCC	SRU100	11/17/2002	6	511.4	3699.8	626090.6	385.2				16.8	16.9	
MSCC	SRU100	11/17/2002	7	511.1	3589.7	628034.4	374.9				17	16.9	
MSCC	SRU100	11/17/2002	8	511.3	3577.8	615445.1	366.2	1126.30			16.6	16.9	
MSCC	SRU100	11/17/2002	9	509.6	3409.1	618805.2	350.8				16.6	16.9	
MSCC	SRU100	11/17/2002	10	509.9	3517.4	633818.9	370.7				17	16.9	
MSCC	SRU100	11/17/2002	11	501.4	3458.3	651232.4	374.5	1096.00			17.1	16.9	
MSCC	SRU100	11/17/2002	12	505.4	3625.6	637098.9	384.1				16.9	16.8	
MSCC	SRU100	11/17/2002	13	500.5	3530.6	641541.4	376.7				16.8	16.8	
MSCC	SRU100	11/17/2002	14	498	3427.5	649798.9	370.4	1131.20			16.9	16.8	
MSCC	SRU100	11/17/2002	15	489.4	3246.9	672565.6	363.2				17.1	17.1	
MSCC	SRU100	11/17/2002	16	487.7	3231.7	676775.8	363.7				17.1	17.1	
MSCC	SRU100	11/17/2002	17	495.7	3420.8	652598.3	371.3	1098.20			16.8	17.1	
MSCC	SRU100	11/17/2002	18	499.2	3491.1	648414.4	376.5				16.8	16.8	
MSCC	SRU100	11/17/2002	19	499.8	3533.5	650640.2	382.3				16.9	16.8	
MSCC	SRU100	11/17/2002	20	500.9	3539.5	650007.8	382.6	1141.40			16.9	16.8	

MSCC	SRU100	11/17/2002	21	499.6	3513.1	651728.5	380.8				16.8	16.9	
MSCC	SRU100	11/17/2002	22	499.3	3513.8	654764.5	382.6				16.9	16.9	
MSCC	SRU100	11/17/2002	23	500	3604.8	658219.3	394.6	1158.00	8982.70		17	16.9	
MSCC	SRU100	11/18/2002	0	501.5	3577.4	659046.3	392.1				17.1	17.1	
MSCC	SRU100	11/18/2002	1	501.3	3578.7	658690.1	392				17	17.1	
MSCC	SRU100	11/18/2002	2	500.9	3597.5	658781.7	394.1	1178.20			17	17.1	
MSCC	SRU100	11/18/2002	3	495.3	3532.9	659483.7	387.5				16.8	16.8	
MSCC	SRU100	11/18/2002	4	496.4	3507.3	653172.6	381				16.7	16.8	
MSCC	SRU100	11/18/2002	5	499.6	3569.7	658600.9	391	1159.50			17	16.8	
MSCC	SRU100	11/18/2002	6	502.9	3677.7	636477.5	389.3				16.4	16.4	
MSCC	SRU100	11/18/2002	7	504.1	3486.4	629775.6	365.1				16.4	16.4	
MSCC	SRU100	11/18/2002	8	504.8	3532.9	630884.3	370.7	1125.10			16.4	16.4	
MSCC	SRU100	11/18/2002	9	505.5	3531.5	633332.6	372				16.5	16.3	
MSCC	SRU100	11/18/2002	10	506	3487.5	627718	364.1				16.4	16.3	
MSCC	SRU100	11/18/2002	11	506.1	3306	621154.9	341.5	1077.60			16.2	16.3	
MSCC	SRU100	11/18/2002	12	505.7	3490.9	637945.4	370.3				16.6	16.7	
MSCC	SRU100	11/18/2002	13	506.5	3524.4	637561.1	373.7				16.7	16.7	
MSCC	SRU100	11/18/2002	14	507.2	3574.8	625909.7	372.1	1116.10			16.4	16.7	
MSCC	SRU100	11/18/2002	15	507.5	3305.6	625488.3	343.8				16.4	16.6	
MSCC	SRU100	11/18/2002	16	509.7	3381	632755.5	355.8				16.7	16.6	
MSCC	SRU100	11/18/2002	17	508.7	3367	633346.9	354.6	1054.20			16.6	16.6	
MSCC	SRU100	11/18/2002	18	506	3536.7	633321.8	372.5				16.5	16.5	
MSCC	SRU100	11/18/2002	19	506.2	3443.8	632586.7	362.3				16.5	16.5	
MSCC	SRU100	11/18/2002	20	506.8	3506	632319.8	368.7	1103.50			16.5	16.5	
MSCC	SRU100	11/18/2002	21	504.9	3581.9	630992.6	375.9				16.4	16.4	
MSCC	SRU100	11/18/2002	22	503.7	3490	631633.8	366.6				16.4	16.4	
MSCC	SRU100	11/18/2002	23	503.3	3499.1	634828.5	369.4	1111.90	8926.10		16.4	16.4	
MSCC	SRU100	11/19/2002	0	503.4	3603.6	640577.7	383.9				16.6	16.7	
MSCC	SRU100	11/19/2002	1	506.4	3702.6	644668.1	396.9				16.8	16.7	
MSCC	SRU100	11/19/2002	2	505.2	3612.8	642645.1	386.1	1166.90			16.7	16.7	
MSCC	SRU100	11/19/2002	3	499.9	3392	652524.9	368.1				16.8	16.9	
MSCC	SRU100	11/19/2002	4	500.8	3380.1	659411.6	370.7				17	16.9	
MSCC	SRU100	11/19/2002	5	506.9	3471.8	654903.1	378.1	1116.90			17.1	16.9	
MSCC	SRU100	11/19/2002	6	508.7	3712.7	659952.6	407.5				17.2	17.3	
MSCC	SRU100	11/19/2002	7	510.4	3617.4	660189.3	397.2				17.3	17.3	
MSCC	SRU100	11/19/2002	8	512	3634.6	656624.9	396.9	1201.60			17.3	17.3	
MSCC	SRU100	11/19/2002	9	513	3584.6	655160.6	390.6				17.2	17.1	

MSCC	SRU100	11/19/2002	10	513.3	3540.2	652635.6	384.2				17.2	17.1	
MSCC	SRU100	11/19/2002	11	513.3	3396.9	649034.6	366.6	1141.40			17	17.1	
MSCC	SRU100	11/19/2002	12	511.7	3165.5	644605.9	339.3				16.9	16.9	
MSCC	SRU100	11/19/2002	13	508.2	3145.7	644213.3	337				16.8	16.9	
MSCC	SRU100	11/19/2002	14	508	3288.7	649715.9	355.3	1031.60			16.9	16.9	
MSCC	SRU100	11/19/2002	15	507.7	3380.8	653634.9	367.5				17	17.2	
MSCC	SRU100	11/19/2002	16	509.7	3447	660177.6	378.4				17.2	17.2	
MSCC	SRU100	11/19/2002	17	510.9	3457.9	659092.1	379	1124.90			17.2	17.2	
MSCC	SRU100	11/19/2002	18	516.5	3434.8	646542.9	369.3				17.1	17.2	
MSCC	SRU100	11/19/2002	19	513.2	3245.2	661993.4	357.3				17.3	17.2	
MSCC	SRU100	11/19/2002	20	513.2	3353.8	657274.4	366.6	1093.20			17.2	17.2	
MSCC	SRU100	11/19/2002	21	513.6	3343.1	659227.6	366.5				17.3	17.2	
MSCC	SRU100	11/19/2002	22	512.6	3240.9	653921.6	352.4				17.1	17.2	
MSCC	SRU100	11/19/2002	23	512.2	3300.3	656120.5	360.1	1079.00	8955.50		17.1	17.2	
MSCC	SRU100	11/20/2002	0	512.4	3236.2	650850.7	350.3				17	16.9	
MSCC	SRU100	11/20/2002	1	507.9	3203.5	653319	348				16.9	16.9	
MSCC	SRU100	11/20/2002	2	508.9	3327.4	657829.3	364	1062.30			17	16.9	
MSCC	SRU100	11/20/2002	3	504	3116.4	672324.6	348.4				17.2	17.2	
MSCC	SRU100	11/20/2002	4	503.7	3188.3	675734.3	358.3				17.3	17.2	
MSCC	SRU100	11/20/2002	5	501.9	3219.6	677147.3	362.6	1069.30			17.2	17.2	
MSCC	SRU100	11/20/2002	6	503.9	3519.7	682472.1	399.5				17.3	17.4	
MSCC	SRU100	11/20/2002	7	504.1	3504.6	686375.6	400				17.5	17.4	
MSCC	SRU100	11/20/2002	8	503.9	3482.6	678654.3	393	1192.50			17.3	17.4	
MSCC	SRU100	11/20/2002	9	504.8	3350.8	675701.5	376.5				17.3	17.3	
MSCC	SRU100	11/20/2002	10	509.8	3417.2	667038.5	379.1				17.2	17.3	
MSCC	SRU100	11/20/2002	11	513.7	3278.1	657664.4	358.5	1114.10			17.2	17.3	
MSCC	SRU100	11/20/2002	12	515.5	3347.5	659097.1	366.9				17.3	17.2	
MSCC	SRU100	11/20/2002	13	515	3342.8	654904.9	364.1				17.2	17.2	
MSCC	SRU100	11/20/2002	14	514.9	3231.4	650171.9	349.4	1080.40			17.1	17.2	
MSCC	SRU100	11/20/2002	15	513.1	3280	647612.4	353.2				16.9	16.8	
MSCC	SRU100	11/20/2002	16	508	3125.7	651724.1	338.8				16.8	16.8	
MSCC	SRU100	11/20/2002	17	506.1	3114.7	652550.8	338	1030.00			16.8	16.8	
MSCC	SRU100	11/20/2002	18	509.6	3333.5	658185.5	364.9				17	17.1	
MSCC	SRU100	11/20/2002	19	512.6	3490.2	657841.3	381.8				17.1	17.1	
MSCC	SRU100	11/20/2002	20	515.2	3495.6	667588	388.1	1134.80			17.5	17.1	
MSCC	SRU100	11/20/2002	21	510.5	3668.4	687669.6	419.5				17.8	17.6	
MSCC	SRU100	11/20/2002	22	508.5	3400.9	681764.9	385.6				17.6	17.6	

MSCC	SRU100	11/20/2002	23	505.1	3394.3	679367.2	383.5	1188.60	8872.00		17.3	17.6	
MSCC	SRU100	11/21/2002	0	504.9	3324.4	676341.7	373.9				17.3	17.4	
MSCC	SRU100	11/21/2002	1	505.7	3395.5	683442.2	385.9				17.5	17.4	
MSCC	SRU100	11/21/2002	2	506.3	3594.8	692153.9	413.8	1173.60			17.7	17.4	
MSCC	SRU100	11/21/2002	3	509.6	3728.4	687845.5	426.5				17.7	17.7	
MSCC	SRU100	11/21/2002	4	511.2	3787.3	683535.7	430.5				17.7	17.7	
MSCC	SRU100	11/21/2002	5	511.3	3622.1	679073.8	409	1266.00			17.6	17.7	
MSCC	SRU100	11/21/2002	6	511.9	3827.5	680708.8	433.3				17.6	17.6	
MSCC	SRU100	11/21/2002	7	511.2	3569.2	678596.4	402.8				17.6	17.6	
MSCC	SRU100	11/21/2002	8	516.9	3691.4	669284.1	410.9	1247.00			17.6	17.6	
MSCC	SRU100	11/21/2002	9	520.6	4137.9	678523.4	466.9				18	17.9	
MSCC	SRU100	11/21/2002	10	517.2	3846.3	678619.3	434.1				17.9	17.9	
MSCC	SRU100	11/21/2002	11	519.1	3809.4	674365.1	427.2	1328.20			17.9	17.9	
MSCC	SRU100	11/21/2002	12	520.3	3628.1	664887	401.2				17.7	17.3	
MSCC	SRU100	11/21/2002	13	518.5	3382.6	649850.6	365.6				17.3	17.3	
MSCC	SRU100	11/21/2002	14	516.4	3096.8	640871.4	330	1096.80			17	17.3	
MSCC	SRU100	11/21/2002	15	515.8	3141.9	640898.9	334.9				17	16.9	
MSCC	SRU100	11/21/2002	16	510.8	2866.9	643944.2	307				16.9	16.9	
MSCC	SRU100	11/21/2002	17	504.3	2910.3	665218.7	322	963.90			17.2	16.9	
MSCC	SRU100	11/21/2002	18	509	3146	651532.9	340.9				17.1	17.2	
MSCC	SRU100	11/21/2002	19	514.2	3413.8	652848.1	370.6				17.3	17.2	
MSCC	SRU100	11/21/2002	20	515.4	3274.6	645275.4	351.4	1062.90			17.2	17.2	
MSCC	SRU100	11/21/2002	21	515.8	3396.3	651389.3	367.9				17.4	17.4	
MSCC	SRU100	11/21/2002	22	515.4	3351.1	647370.3	360.8				17.3	17.4	
MSCC	SRU100	11/21/2002	23	517	3428.5	652050.1	371.8	1100.50	9238.90		17.5	17.4	
MSCC	SRU100	11/22/2002	0	512.8	3238.4	643239.2	346.4				17.2	17.3	
MSCC	SRU100	11/22/2002	1	508.8	3171.1	658202.4	347.1				17.4	17.3	
MSCC	SRU100	11/22/2002	2	504.4	3007.8	656813.8	328.5	1022.00			17.2	17.3	
MSCC	SRU100	11/22/2002	3	505.1	3048.7	649779.6	329.4				17.1	17	
MSCC	SRU100	11/22/2002	4	499.6	2768.6	652924.9	300.6				16.9	17	
MSCC	SRU100	11/22/2002	5	501.6	2838.5	651240.7	307.4	937.40			17	17	
MSCC	SRU100	11/22/2002	6	499.6	2841.8	651771.6	308				16.8	16.9	
MSCC	SRU100	11/22/2002	7	498.5	2724.9	658002.4	298.2				17	16.9	
MSCC	SRU100	11/22/2002	8	501	2870.3	654650.2	312.5	918.70			17	16.9	
MSCC	SRU100	11/22/2002	9	502.2	2820	647775	303.8				16.8	16.7	
MSCC	SRU100	11/22/2002	10	500.2	2755.5	646261.9	296.1				16.7	16.7	
MSCC	SRU100	11/22/2002	11	488.5	2458.4	691169.5	282.6	882.50			17.3	16.7	

MSCC	SRU100	11/22/2002	12	489.4	2707.2	692826.6	311.9				17.4	17.3	
MSCC	SRU100	11/22/2002	13	495.5	2992.2	675540.3	336.1				17.2	17.3	
MSCC	SRU100	11/22/2002	14	493.6	2837.9	674849.6	318.5	966.50			17.1	17.3	
MSCC	SRU100	11/22/2002	15	493.2	2866.9	670661.4	319.7				16.9	16.9	
MSCC	SRU100	11/22/2002	16	488.2	2700.6	687478.7	308.8				17.1	16.9	
MSCC	SRU100	11/22/2002	17	492.6	2829.8	666739.3	313.8	942.30			16.7	16.9	
MSCC	SRU100	11/22/2002	18	489.2	2808.2	683117.6	319				17	17	
MSCC	SRU100	11/22/2002	19	491.1	2947.3	679683.6	333.1				16.9	17	
MSCC	SRU100	11/22/2002	20	492.6	2941.1	679657.3	332.4	984.50			17	17	
MSCC	SRU100	11/22/2002	21	492.1	2912.8	686540.6	332.6				17.1	17.1	
MSCC	SRU100	11/22/2002	22	494.7	2984.7	681838	338.4				17.1	17.1	
MSCC	SRU100	11/22/2002	23	501.1	3068.9	673761	343.9	1014.90	7668.80		17.2	17.1	
MSCC	SRU100	11/23/2002	0	503.7	3283.9	676275.7	369.3				17.4	17.4	
MSCC	SRU100	11/23/2002	1	504.5	3230.2	680856.5	365.7				17.5	17.4	
MSCC	SRU100	11/23/2002	2	503.4	3196.6	678695.7	360.8	1095.80			17.4	17.4	
MSCC	SRU100	11/23/2002	3	502.6	3214.5	681208.9	364.1				17.5	17.4	
MSCC	SRU100	11/23/2002	4	501.5	3162.3	678942.8	357.1				17.4	17.4	
MSCC	SRU100	11/23/2002	5	501.8	3259.4	679324	368.2	1089.40			17.4	17.4	
MSCC	SRU100	11/23/2002	6	501.7	3366.2	677161.4	379.1				17.2	17.3	
MSCC	SRU100	11/23/2002	7	502.1	3370.1	678755.9	380.4				17.4	17.3	
MSCC	SRU100	11/23/2002	8	501.6	3259.1	668845.9	362.5	1122.00			17.1	17.3	
MSCC	SRU100	11/23/2002	9	492.8	2865.3	672263.6	320.3				16.9	16.9	
MSCC	SRU100	11/23/2002	10	489	2801.7	682102.4	317.8				16.9	16.9	
MSCC	SRU100	11/23/2002	11	489.6	2940.5	691377.9	338.1	976.20			17.2	16.9	
MSCC	SRU100	11/23/2002	12	493.2	2951.8	683950.8	335.7				17.2	17.2	
MSCC	SRU100	11/23/2002	13	491.2	2980.2	688393.8	341.2				17.2	17.2	
MSCC	SRU100	11/23/2002	14	490.4	2992.3	685183.3	341	1017.90			17.1	17.2	
MSCC	SRU100	11/23/2002	15	487.5	2935.4	691015.6	337.3				17.1	17.1	
MSCC	SRU100	11/23/2002	16	487.7	2961.2	691767.4	340.7				17.1	17.1	
MSCC	SRU100	11/23/2002	17	485.1	2711	692525.8	312.2	990.20			17	17.1	
MSCC	SRU100	11/23/2002	18	482.8	2744.2	695045.8	317.2				17	17.2	
MSCC	SRU100	11/23/2002	19	477.1	2637	717991.8	314.9				17.3	17.2	
MSCC	SRU100	11/23/2002	20	483.6	2904	712113.2	343.9	976.00			17.4	17.2	
MSCC	SRU100	11/23/2002	21	482.5	2975.5	711731.8	352.2				17.4	17.4	
MSCC	SRU100	11/23/2002	22	477.8	2818.5	725066.3	339.9				17.5	17.4	
MSCC	SRU100	11/23/2002	23	488.5	2931.2	686426.7	334.6	1026.70	8294.20		16.9	17.4	
MSCC	SRU100	11/24/2002	0	491.6	2914.7	681037.9	330.1				16.9	16.9	

MSCC	SRU100	11/24/2002	1	491.8	2870.7	675620.9	322.5				16.8	16.9	
MSCC	SRU100	11/24/2002	2	496.9	2838.4	665895	314.3	966.90			16.7	16.9	
MSCC	SRU100	11/24/2002	3	496.7	2723.6	668226.6	302.7				16.8	16.9	
MSCC	SRU100	11/24/2002	4	500.4	2959	673150.9	331.3				17	16.9	
MSCC	SRU100	11/24/2002	5	506.7	3293.3	659200.6	361	995.00			16.9	16.9	
MSCC	SRU100	11/24/2002	6	500.4	3246.9	675443	364.7				17	17	
MSCC	SRU100	11/24/2002	7	497.6	3076.4	676363.8	346				17	17	
MSCC	SRU100	11/24/2002	8	496.3	3000.9	674004.8	336.4	1047.10			16.9	17	
MSCC	SRU100	11/24/2002	9	491.4	2749.6	682626.4	312.1				16.9	16.8	
MSCC	SRU100	11/24/2002	10	490.1	2738	678055.6	308.7				16.7	16.8	
MSCC	SRU100	11/24/2002	11	486.8	2680.2	688812.9	307	927.80			16.9	16.8	
MSCC	SRU100	11/24/2002	12	490.7	2866	679463.3	323.8				16.8	16.8	
MSCC	SRU100	11/24/2002	13	489.4	2799.1	683215.2	318				16.9	16.8	
MSCC	SRU100	11/24/2002	14	489.9	2854.8	686166.3	325.8	967.60			17	16.8	
MSCC	SRU100	11/24/2002	15	496.8	3060.2	677553.5	344.8				17	17.1	
MSCC	SRU100	11/24/2002	16	495.9	3038.2	683648.8	345.4				17.1	17.1	
MSCC	SRU100	11/24/2002	17	498.6	3089.5	680332.3	349.5	1039.70			17.2	17.1	
MSCC	SRU100	11/24/2002	18	501	3150.1	676906.8	354.6				17.2	17.2	
MSCC	SRU100	11/24/2002	19	499.2	2988.2	683875.6	339.8				17.3	17.2	
MSCC	SRU100	11/24/2002	20	495.2	2999.1	694688.9	346.5	1040.90			17.4	17.2	
MSCC	SRU100	11/24/2002	21	491.1	2813.8	709960.8	332.2				17.7	17.7	
MSCC	SRU100	11/24/2002	22	492.7	2866.9	708101.9	337.6				17.7	17.7	
MSCC	SRU100	11/24/2002	23	489.8	2781.7	723416.9	334.7	1004.50	7989.50		18	17.7	
MSCC	SRU100	11/25/2002	0	489.2	2692	730561.4	327.1				18.2	18.3	
MSCC	SRU100	11/25/2002	1	484.5	2586	741928.4	319.1				18.3	18.3	
MSCC	SRU100	11/25/2002	2	485.7	2665.6	738927.1	327.6	973.80			18.3	18.3	
MSCC	SRU100	11/25/2002	3	483.8	2661.8	743036.8	328.9				18.4	18.5	
MSCC	SRU100	11/25/2002	4	482.8	2634.5	754035.8	330.4				18.7	18.5	
MSCC	SRU100	11/25/2002	5	482.5	2656.6	751641.3	332.1	991.40			18.6	18.5	
MSCC	SRU100	11/25/2002	6	484	2867.2	739659.3	352.7				18.3	18	
MSCC	SRU100	11/25/2002	7	485.2	2780.5	731718.1	338.3				18.2	18	
MSCC	SRU100	11/25/2002	8	483.5	2679.6	706099.4	314.6	1005.60			17.5	18	
MSCC	SRU100	11/25/2002	9	463.3	2212.1	701972.3	258.2				16.5	17.2	
MSCC	SRU100	11/25/2002	10	498.6	3996.9	696668.7	463.1				17.8	17.2	
MSCC	SRU100	11/25/2002	11	481.2	2933	708386.1	345.5	1066.80			17.4	17.2	
MSCC	SRU100	11/25/2002	12	466.9	2309.9	757014.6	290.8				17.9	17.8	
MSCC	SRU100	11/25/2002	13	476.1	2539.4	731793.4	309				17.6	17.8	

MSCC	SRU100	11/25/2002	14	484.4	2843.4	706196.1	333.9	933.70			17.3	17.8	
MSCC	SRU100	11/25/2002	15	494.3	3146.3	666070.4	348.5				16.7	16.6	
MSCC	SRU100	11/25/2002	16	500.7	3326.9	654050.4	361.9				16.6	16.6	
MSCC	SRU100	11/25/2002	17	498.1	3152.5	670873.1	351.7	1062.10			16.8	16.6	
MSCC	SRU100	11/25/2002	18	501.6	3214.6	661033.3	353.4				16.7	16.8	
MSCC	SRU100	11/25/2002	19	499.7	3070.7	671578.1	343				16.9	16.8	
MSCC	SRU100	11/25/2002	20	503.7	3170.7	659976.6	348	1044.40			16.7	16.8	
MSCC	SRU100	11/25/2002	21	499.3	2971.1	678023.1	335				17	17	
MSCC	SRU100	11/25/2002	22	499.4	2984.7	676788.9	335.9				17	17	
MSCC	SRU100	11/25/2002	23	501.4	2953.5	673407.3	330.8	1001.70	8079.50		17	17	
MSCC	SRU100	11/26/2002	0	502.6	3038.3	672107.3	339.6				17.1	17.2	
MSCC	SRU100	11/26/2002	1	502.2	3222.2	675759.9	362.1				17.1	17.2	
MSCC	SRU100	11/26/2002	2	502.7	3340.5	682501.1	379.1	1080.80			17.3	17.2	
MSCC	SRU100	11/26/2002	3	503.6	3415	676773.3	384.4				17.2	17.3	
MSCC	SRU100	11/26/2002	4	503.1	3189.5	681983.9	361.7				17.3	17.3	
MSCC	SRU100	11/26/2002	5	504	3205.6	681190.8	363.1	1109.20			17.4	17.3	
MSCC	SRU100	11/26/2002	6	505	3414.1	678282.6	385.1				17.2	17.3	
MSCC	SRU100	11/26/2002	7	500.4	3049.9	690495	350.2				17.5	17.3	
MSCC	SRU100	11/26/2002	8	499.6	3083.7	692665.6	355.2	1090.50			17.5	17.3	
MSCC	SRU100	11/26/2002	9	498.5	2995.7	617381.2	307.6				15.5	16.9	
MSCC	SRU100	11/26/2002	10	506	3275.1	658898.8	358.9				16.9	16.9	
MSCC	SRU100	11/26/2002	11	503.8	3238.5	722616.7	389.2	1055.70			18.4	16.9	
MSCC	SRU100	11/26/2002	12	501.9	3227.7	724510	388.9				18.4	18.3	
MSCC	SRU100	11/26/2002	13	502.7	3328.1	713652.6	395				18.2	18.3	
MSCC	SRU100	11/26/2002	14	503.9	3310.2	706445.5	388.9	1172.80			18.1	18.3	
MSCC	SRU100	11/26/2002	15	507.5	3566.3	699915	415.1				18.1	18.3	
MSCC	SRU100	11/26/2002	16	506.8	3468.4	715008.1	412.4				18.5	18.3	
MSCC	SRU100	11/26/2002	17	507.6	3592.9	711884.1	425.3	1252.80			18.4	18.3	
MSCC	SRU100	11/26/2002	18	508.2	3475.8	714221.4	412.8				18.5	18.5	
MSCC	SRU100	11/26/2002	19	505.6	3289.2	720400.3	394.1				18.6	18.5	
MSCC	SRU100	11/26/2002	20	508.7	3344.9	705683.6	392.5	1199.40			18.4	18.5	
MSCC	SRU100	11/26/2002	21	509.8	3413.2	709838.2	402.9				18.5	18.6	
MSCC	SRU100	11/26/2002	22	507	3354.6	718625.7	400.9				18.7	18.6	
MSCC	SRU100	11/26/2002	23	504.8	3243.9	716386.5	386.5	1190.30	9151.50		18.5	18.6	
MSCC	SRU100	11/27/2002	0	510	3359.5	703793.8	393.2				18.4	18.5	
MSCC	SRU100	11/27/2002	1	508.4	3346.3	709690.6	394.9				18.5	18.5	
MSCC	SRU100	11/27/2002	2	506.1	3368.9	713407.6	399.7	1187.80			18.5	18.5	

MSCC	SRU100	11/27/2002	3	509.1	3367.5	705997.6	395.4				18.4	18.4	
MSCC	SRU100	11/27/2002	4	507.5	3354.4	712240.8	397.3				18.5	18.4	
MSCC	SRU100	11/27/2002	5	509.7	3436.8	701919.8	401.2	1193.90			18.3	18.4	
MSCC	SRU100	11/27/2002	6	510	3436.5	702651.6	401.6				18.2	18.3	
MSCC	SRU100	11/27/2002	7	508.5	3289.3	705979.4	386.2				18.3	18.3	
MSCC	SRU100	11/27/2002	8	510.7	3375.3	709572.6	398.3	1186.10			18.5	18.3	
MSCC	SRU100	11/27/2002	9	511.7	3347.4	709390.6	394.9				18.5	18.5	
MSCC	SRU100	11/27/2002	10	512.4	3419.7	708978.4	403.2				18.5	18.5	
MSCC	SRU100	11/27/2002	11	513.8	3422.4	709560.5	403.8	1201.90			18.6	18.5	
MSCC	SRU100	11/27/2002	12	514.3	3344	698066.1	388.2				18.3	18.4	
MSCC	SRU100	11/27/2002	13	513.6	3184.5	699817	370.6				18.4	18.4	
MSCC	SRU100	11/27/2002	14	513.6	3149.6	699532	366.4	1125.20			18.4	18.4	
MSCC	SRU100	11/27/2002	15	513.7	3162.5	702972.4	369.7				18.4	18.5	
MSCC	SRU100	11/27/2002	16	512.3	3267.6	708313.7	384.9				18.5	18.5	
MSCC	SRU100	11/27/2002	17	513.1	3394.9	710932.7	401.4	1156.00			18.6	18.5	
MSCC	SRU100	11/27/2002	18	513	3340.8	710522.9	394.7				18.6	18.6	
MSCC	SRU100	11/27/2002	19	511.7	3328.5	708877.4	392.4				18.5	18.6	
MSCC	SRU100	11/27/2002	20	510.3	3290.8	719541.4	393.8	1180.90			18.7	18.6	
MSCC	SRU100	11/27/2002	21	509.9	3289.9	718362.1	393				18.7	18.7	
MSCC	SRU100	11/27/2002	22	511	3386.6	712258.8	401.1				18.6	18.7	
MSCC	SRU100	11/27/2002	23	510	3388.4	717239.9	404.2	1198.30	9430.10		18.7	18.7	
MSCC	SRU100	11/28/2002	0	510.6	3375.7	714414.5	401.1				18.6	18.6	
MSCC	SRU100	11/28/2002	1	509	3371.2	716207	401.5				18.7	18.6	
MSCC	SRU100	11/28/2002	2	505.5	3252.9	715598.5	387.1	1189.70			18.5	18.6	
MSCC	SRU100	11/28/2002	3	507.4	3570.8	716494.2	425.5				18.6	18.6	
MSCC	SRU100	11/28/2002	4	504.3	3374.2	718283	403.1				18.5	18.6	
MSCC	SRU100	11/28/2002	5	508.8	3422.6	713462.1	406.1	1234.70			18.6	18.6	
MSCC	SRU100	11/28/2002	6	509.1	3437.5	711625.7	406.8				18.5	18.6	
MSCC	SRU100	11/28/2002	7	509.8	3374	713549.6	400.4				18.7	18.6	
MSCC	SRU100	11/28/2002	8	510.1	3417.7	709519.2	403.3	1210.50			18.6	18.6	
MSCC	SRU100	11/28/2002	9	509.5	3390.3	711594.6	401.2				18.6	18.6	
MSCC	SRU100	11/28/2002	10	510.6	3453.8	709869.9	407.7				18.6	18.6	
MSCC	SRU100	11/28/2002	11	511.4	3321.3	706025.5	390	1198.90			18.6	18.6	
MSCC	SRU100	11/28/2002	12	512.2	3294.4	706748.7	387.2				18.7	18.7	
MSCC	SRU100	11/28/2002	13	510.8	3205.5	706179.1	376.4				18.6	18.7	
MSCC	SRU100	11/28/2002	14	511.4	3213.1	710848	379.8	1143.40			18.8	18.7	
MSCC	SRU100	11/28/2002	15	513.6	3408.6	718274.7	407.1				19.1	18.8	

MSCC	SRU100	11/28/2002	16	511.8	3311.7	706778.5	389.2				18.7	18.8	
MSCC	SRU100	11/28/2002	17	509.6	3186	710929.6	376.7	1173.00			18.7	18.8	
MSCC	SRU100	11/28/2002	18	509.1	3301.2	714009.8	392				18.8	18.8	
MSCC	SRU100	11/28/2002	19	504.3	3197.6	727603.6	386.9				18.9	18.8	
MSCC	SRU100	11/28/2002	20	510.1	3397.9	706166.9	399	1177.90			18.6	18.8	
MSCC	SRU100	11/28/2002	21	508.2	3296.3	710245.2	389.3				18.6	18.7	
MSCC	SRU100	11/28/2002	22	504.4	3300.5	722967.2	396.8				18.8	18.7	
MSCC	SRU100	11/28/2002	23	502.9	3080	717669.1	367.6	1153.70	9481.80		18.6	18.7	
MSCC	SRU100	11/29/2002	0	504.1	3177.2	724294.6	382.7				18.8	18.8	
MSCC	SRU100	11/29/2002	1	504	3195.8	723608.5	384.6				18.8	18.8	
MSCC	SRU100	11/29/2002	2	503.3	3117.9	723868.9	375.3	1142.60			18.7	18.8	
MSCC	SRU100	11/29/2002	3	503.7	3214.2	721036.4	385.4				18.6	18.7	
MSCC	SRU100	11/29/2002	4	505	3010.4	719045.6	360				18.6	18.7	
MSCC	SRU100	11/29/2002	5	507.3	3174.2	727107.2	383.8	1129.20			18.9	18.7	
MSCC	SRU100	11/29/2002	6	508.2	3162.6	727777.2	382.8				18.8	18.7	
MSCC	SRU100	11/29/2002	7	506.4	2984.3	724645.2	359.6				18.7	18.7	
MSCC	SRU100	11/29/2002	8	506.4	2980.3	725639.6	359.6	1102.00			18.7	18.7	
MSCC	SRU100	11/29/2002	9	505.9	2975.5	720872.7	356.7				18.5	18.5	
MSCC	SRU100	11/29/2002	10	505.8	3017.4	725091.7	363.8				18.6	18.5	
MSCC	SRU100	11/29/2002	11	505.9	2967.6	719874.6	355.3	1075.80			18.5	18.5	
MSCC	SRU100	11/29/2002	12	504	2949.8	724743.6	355.5				18.6	18.5	
MSCC	SRU100	11/29/2002	13	502	3032.9	723499.6	364.9				18.4	18.5	
MSCC	SRU100	11/29/2002	14	502.9	3076.4	722064.1	369.4	1089.80			18.4	18.5	
MSCC	SRU100	11/29/2002	15	503.9	3108.6	721378.3	372.9				18.4	18.5	
MSCC	SRU100	11/29/2002	16	505.1	2980.9	720380.4	357.1				18.5	18.5	
MSCC	SRU100	11/29/2002	17	505.1	3078.8	723748.1	370.6	1100.60			18.5	18.5	
MSCC	SRU100	11/29/2002	18	504.3	3012.8	726537.8	364				18.6	18.6	
MSCC	SRU100	11/29/2002	19	508.1	3130.3	720022.8	374.8				18.6	18.6	
MSCC	SRU100	11/29/2002	20	512.6	3240.8	711825.2	383.6	1122.40			18.5	18.6	
MSCC	SRU100	11/29/2002	21	513.8	3300.6	716865.9	393.5				18.7	18.8	
MSCC	SRU100	11/29/2002	22	507.1	3072.8	736248.2	376.2				18.9	18.8	
MSCC	SRU100	11/29/2002	23	504.9	3101.9	736169.4	379.7	1149.40	8911.80		18.8	18.8	
MSCC	SRU100	11/30/2002	0	505.7	3178.2	735736.2	388.9				18.9	18.7	
MSCC	SRU100	11/30/2002	1	509.9	3245.7	722510	390				18.7	18.7	
MSCC	SRU100	11/30/2002	2	509.6	3218.9	716131	383.3	1162.20			18.6	18.7	
MSCC	SRU100	11/30/2002	3	508.9	3119.4	726810.8	377				18.8	18.7	
MSCC	SRU100	11/30/2002	4	509.7	3224.1	718997.9	385.5				18.7	18.7	

MSCC	SRU100	11/30/2002	5	507.4	3115.9	724196.4	375.3	1137.80			18.7	18.7	
MSCC	SRU100	11/30/2002	6	509.6	3473.3	716982.4	414.1				18.5	18.5	
MSCC	SRU100	11/30/2002	7	508.9	3268.7	715416.1	388.9				18.6	18.5	
MSCC	SRU100	11/30/2002	8	509.6	3231	713015.1	383.1	1186.10			18.5	18.5	
MSCC	SRU100	11/30/2002	9	510.7	3275.9	714455.1	389.2				18.6	18.5	
MSCC	SRU100	11/30/2002	10	509.9	3297.3	711819.2	390.3				18.5	18.5	
MSCC	SRU100	11/30/2002	11	512.4	3287.6	702571	384.1	1163.60			18.4	18.5	
MSCC	SRU100	11/30/2002	12	512.7	3265.4	704685.2	382.7				18.5	18.5	
MSCC	SRU100	11/30/2002	13	512.1	3254.5	704533.5	381.3				18.5	18.5	
MSCC	SRU100	11/30/2002	14	511.8	3291.3	705281.5	386	1150.00			18.5	18.5	
MSCC	SRU100	11/30/2002	15	510.7	3191.6	703856.2	373.6				18.4	18.5	
MSCC	SRU100	11/30/2002	16	508.9	3262.8	711999	386.3				18.6	18.5	
MSCC	SRU100	11/30/2002	17	506.5	3318.2	711686.2	392.7	1152.60			18.5	18.5	
MSCC	SRU100	11/30/2002	18	502.9	3226.6	718556.7	385.6				18.6	18.7	
MSCC	SRU100	11/30/2002	19	502.5	3200.7	722619.1	384.6				18.6	18.7	
MSCC	SRU100	11/30/2002	20	502.3	3266.3	728098.9	395.5	1165.70			18.8	18.7	
MSCC	SRU100	11/30/2002	21	502.8	3306.5	726393.9	399.4				18.8	18.7	
MSCC	SRU100	11/30/2002	22	501.6	3294.7	726434.7	398				18.7	18.7	
MSCC	SRU100	11/30/2002	23	501.4	3276	722420.1	393.6	1191.00	9309.00		18.6	18.7	
MSCC	SRU100	12/1/2002	0	501	3245.1	721340.2	389.3				18.6	18.7	
MSCC	SRU100	12/1/2002	1	501.5	3374.5	723002.4	405.7				18.7	18.7	
MSCC	SRU100	12/1/2002	2	501.1	3407	728477.6	412.7	1207.70			18.9	18.7	
MSCC	SRU100	12/1/2002	3	498.5	3371.9	731813.3	410.4				18.9	18.9	
MSCC	SRU100	12/1/2002	4	499.8	3284	727548.2	397.3				18.9	18.9	
MSCC	SRU100	12/1/2002	5	502	3276.8	727591.7	396.5	1204.20			19	18.9	
MSCC	SRU100	12/1/2002	6	503.7	3450.6	727564.5	417.5				18.9	19.1	
MSCC	SRU100	12/1/2002	7	510.9	5254.4	721368.7	630.3				19.2	19.1	
MSCC	SRU100	12/1/2002	8	527.8	3549.3	704965.5	416.1	1463.90			19.5	19.1	
MSCC	SRU100	12/1/2002	9	520.5	3539.8	698397.1	411.1				19	18.8	
MSCC	SRU100	12/1/2002	10	517.9	3317.4	693553.3	382.6				18.8	18.8	
MSCC	SRU100	12/1/2002	11	517.4	3166.1	687666.1	362.1	1155.80			18.6	18.8	
MSCC	SRU100	12/1/2002	12	513.7	3060	683087.9	347.6				18.4	18.3	
MSCC	SRU100	12/1/2002	13	513.4	3068.5	678027.8	346				18.3	18.3	
MSCC	SRU100	12/1/2002	14	512.9	3059.7	680509.1	346.3	1039.90			18.3	18.3	
MSCC	SRU100	12/1/2002	15	513.6	3077.5	683809.8	350				18.4	18.6	
MSCC	SRU100	12/1/2002	16	515.2	3200.5	691586.5	368.1				18.7	18.6	
MSCC	SRU100	12/1/2002	17	514.3	3163.4	691853.3	364	1082.10			18.6	18.6	

MSCC	SRU100	12/1/2002	18	514.3	3225.7	694806.8	372.7				18.7	18.5	
MSCC	SRU100	12/1/2002	19	514	3253.3	689207.7	372.9				18.5	18.5	
MSCC	SRU100	12/1/2002	20	511.7	3208.5	689341.8	367.8	1113.40			18.4	18.5	
MSCC	SRU100	12/1/2002	21	505.7	3075.3	703581.5	359.8				18.5	18.5	
MSCC	SRU100	12/1/2002	22	501.4	3130.9	709243.7	369.3				18.5	18.5	
MSCC	SRU100	12/1/2002	23	499.2	2966.9	708704.6	349.7	1078.80	9345.80		18.4	18.5	
MSCC	SRU100	12/2/2002	0	501.7	3040.7	702629.3	355.3				18.3	18.4	
MSCC	SRU100	12/2/2002	1	504.1	3156.2	703169.1	369.1				18.4	18.4	
MSCC	SRU100	12/2/2002	2	505.3	3230.2	709683	381.2	1105.60			18.6	18.4	
MSCC	SRU100	12/2/2002	3	505.6	3132.9	709698.8	369.8				18.6	18.6	
MSCC	SRU100	12/2/2002	4	506.7	3154.8	705737.6	370.3				18.5	18.6	
MSCC	SRU100	12/2/2002	5	506.4	3166.5	713516.4	375.7	1115.80			18.7	18.6	
MSCC	SRU100	12/2/2002	6	507.1	3266.7	716174.9	389.1				18.6	18.6	
MSCC	SRU100	12/2/2002	7	507	3145.6	714821.9	373.9				18.7	18.6	
MSCC	SRU100	12/2/2002	8	507.6	3127	712506.3	370.5	1133.50			18.6	18.6	
MSCC	SRU100	12/2/2002	9	506.4	3149.1	712120.7	372.9				18.6	18.6	
MSCC	SRU100	12/2/2002	10	508.1	3188.1	716042.2	379.6				18.7	18.6	
MSCC	SRU100	12/2/2002	11	507.8	3000.9	712286.4	355.5	1108.00			18.6	18.6	
MSCC	SRU100	12/2/2002	12	509	3096.2	714395.9	367.8				18.7	18.6	
MSCC	SRU100	12/2/2002	13	507.3	3132.4	717715.1	373.9				18.7	18.6	
MSCC	SRU100	12/2/2002	14	505.9	3051	711530.8	361	1102.70			18.5	18.6	
MSCC	SRU100	12/2/2002	15	503.5	2982.6	708534.3	351.4				18.3	18.4	
MSCC	SRU100	12/2/2002	16	503.7	3075.1	710262.6	363.2				18.3	18.4	
MSCC	SRU100	12/2/2002	17	503.7	3135.8	717680.7	374.3	1088.90			18.5	18.4	
MSCC	SRU100	12/2/2002	18	504.1	3124.4	718272.9	373.2				18.5	18.4	
MSCC	SRU100	12/2/2002	19	503.7	3070.7	712429.9	363.8				18.3	18.4	
MSCC	SRU100	12/2/2002	20	504.2	3055.9	714393.3	363	1100.00			18.4	18.4	
MSCC	SRU100	12/2/2002	21	504.8	3163.8	713456.6	375.4				18.4	18.5	
MSCC	SRU100	12/2/2002	22	505.3	3051.4	720487.1	365.6				18.6	18.5	
MSCC	SRU100	12/2/2002	23	505.7	3098.8	718463.7	370.2	1111.20	8865.70		18.5	18.5	
MSCC	SRU100	12/3/2002	0	505.2	3131.7	720848.5	375.4				18.6	18.6	
MSCC	SRU100	12/3/2002	1	504.4	3107.2	720681.5	372.4				18.5	18.6	
MSCC	SRU100	12/3/2002	2	505	3124.1	721981.6	375.1	1122.90			18.6	18.6	
MSCC	SRU100	12/3/2002	3	501.5	3088.2	732787.9	376.3				18.7	18.7	
MSCC	SRU100	12/3/2002	4	500.6	3189	737476.7	391.1				18.8	18.7	
MSCC	SRU100	12/3/2002	5	499.9	3161.5	731148.4	384.4	1151.80			18.6	18.7	
MSCC	SRU100	12/3/2002	6	494.6	3165.5	750638.2	395.1				18.7	18.7	

MSCC	SRU100	12/3/2002	7	496.7	3097.9	738506.4	380.5				18.6	18.7	
MSCC	SRU100	12/3/2002	8	497.5	3260.7	750947.2	407.2	1182.80			18.9	18.7	
MSCC	SRU100	12/3/2002	9	486	3031.1	763388.1	384.8				18.7	18.6	
MSCC	SRU100	12/3/2002	10	485	3146.4	761243.8	398.3				18.6	18.6	
MSCC	SRU100	12/3/2002	11	480.8	3118.6	0	367.1	1150.20			18.6	18.6	
MSCC	SRU100	12/3/2002	12	457.5	3054.6	661214.6	335.9				15.1	16.8	
MSCC	SRU100	12/3/2002	13	486.6	3064.4	722022.6	368				17.7	16.8	
MSCC	SRU100	12/3/2002	14	488	3111.5	719064.2	372.1	1076.00			17.7	16.8	
MSCC	SRU100	12/3/2002	15	488.6	3122	718793.6	373.2				17.7	18	
MSCC	SRU100	12/3/2002	16	475.2	3195.2	0	379.9				18.6	18	
MSCC	SRU100	12/3/2002	17	490	3213.8	723216.1	386.5	1139.60			17.8	18	
MSCC	SRU100	12/3/2002	18	490.9	3212.9	726174.8	388				17.9	17.8	
MSCC	SRU100	12/3/2002	19	488.7	3305.8	720461.1	396.1				17.7	17.8	
MSCC	SRU100	12/3/2002	20	486.9	3105	721672.9	372.6	1156.70			17.7	17.8	
MSCC	SRU100	12/3/2002	21	489.5	3148.4	723447.1	378.8				17.8	17.9	
MSCC	SRU100	12/3/2002	22	490.4	3150.1	726926.5	380.8				17.9	17.9	
MSCC	SRU100	12/3/2002	23	492	3273	734354.5	399.7	1159.30	9139.30		18.2	17.9	
MSCC	SRU100	12/4/2002	0	497.3	3485.1	720988.1	417.9				18.1	18.1	
MSCC	SRU100	12/4/2002	1	503.3	3546.2	709514.1	418.4				18	18.1	
MSCC	SRU100	12/4/2002	2	504.3	3559.3	708593.4	419.4	1255.70			18.1	18.1	
MSCC	SRU100	12/4/2002	3	503.6	3474.7	701794.9	405.5				17.9	17.8	
MSCC	SRU100	12/4/2002	4	504.5	3406.6	694607.3	393.5				17.7	17.8	
MSCC	SRU100	12/4/2002	5	507.7	3386.1	685939.1	386.3	1185.30			17.6	17.8	
MSCC	SRU100	12/4/2002	6	509.6	3700	688817.3	423.8				17.6	17.7	
MSCC	SRU100	12/4/2002	7	506	3516.8	695567.8	406.8				17.8	17.7	
MSCC	SRU100	12/4/2002	8	502.3	3464.9	696712.9	401.5	1232.10			17.7	17.7	
MSCC	SRU100	12/4/2002	9	506.6	3396.9	675457.4	381.6				17.3	17.8	
MSCC	SRU100	12/4/2002	10	507.2	3357.6	677375	378.2				17.4	17.8	
MSCC	SRU100	12/4/2002	11	510.7	3428.2	0	386.9	1146.70			18.6	17.8	
MSCC	SRU100	12/4/2002	12	510.7	3474.9	684655.6	395.7				17.7	17.7	
MSCC	SRU100	12/4/2002	13	510.6	3432.4	683223.6	390				17.7	17.7	
MSCC	SRU100	12/4/2002	14	511.1	3360.3	683919.2	382.2	1167.90			17.7	17.7	
MSCC	SRU100	12/4/2002	15	511.6	3351.3	681714.4	379.9				17.7	17.7	
MSCC	SRU100	12/4/2002	16	510	3252.4	685821.7	370.9				17.8	17.7	
MSCC	SRU100	12/4/2002	17	511.5	3420	683495.1	388.7	1139.50			17.8	17.7	
MSCC	SRU100	12/4/2002	18	509.7	3334.8	678774.1	376.4				17.6	17.6	
MSCC	SRU100	12/4/2002	19	510	3404.5	681555.4	385.9				17.6	17.6	

MSCC	SRU100	12/4/2002	20	509.8	3264	688743.6	373.9	1136.20			17.8	17.6	
MSCC	SRU100	12/4/2002	21	509	3343.9	690702.8	384.1				17.9	18	
MSCC	SRU100	12/4/2002	22	507.7	3313.1	697331.7	384.2				18	18	
MSCC	SRU100	12/4/2002	23	506.4	3196.1	702400.4	373.3	1141.60	9405.00		18	18	
MSCC	SRU100	12/5/2002	0	507.7	3294.7	692399.9	379.4				17.8	17.8	
MSCC	SRU100	12/5/2002	1	506	3215.1	695000.1	371.6				17.8	17.8	
MSCC	SRU100	12/5/2002	2	507.8	3257.9	698095.3	378.2	1129.20			18	17.8	
MSCC	SRU100	12/5/2002	3	512.1	3363.2	688156	384.9				17.9	17.9	
MSCC	SRU100	12/5/2002	4	507.1	3337.8	697232.1	387				18	17.9	
MSCC	SRU100	12/5/2002	5	506.6	3361.3	699355.7	390.9	1162.80			18	17.9	
MSCC	SRU100	12/5/2002	6	504.2	3437.3	703803.8	402.3				17.8	17.8	
MSCC	SRU100	12/5/2002	7	502.2	3184	701319.6	371.4				17.8	17.8	
MSCC	SRU100	12/5/2002	8	508.8	3315.2	687300.1	378.9	1152.60			17.7	17.8	
MSCC	SRU100	12/5/2002	9	506.3	3248.3	688092.1	371.7				17.6	17.5	
MSCC	SRU100	12/5/2002	10	510.6	3404.2	673772.5	381.4				17.4	17.5	
MSCC	SRU100	12/5/2002	11	511.5	3512.1	668447.8	390.4	1143.50			17.4	17.5	
MSCC	SRU100	12/5/2002	12	511.1	3556.5	672348.9	397.7				17.5	17.5	
MSCC	SRU100	12/5/2002	13	511.7	3603	672102.1	402.7				17.5	17.5	
MSCC	SRU100	12/5/2002	14	513.2	3564	673289.8	399.1	1199.50			17.6	17.5	
MSCC	SRU100	12/5/2002	15	513.8	3958.2	676525.3	445.3				17.7	17.8	
MSCC	SRU100	12/5/2002	16	513.4	3802.3	679087.7	429.4				17.8	17.8	
MSCC	SRU100	12/5/2002	17	511.9	3696.4	679621.9	417.8	1292.50			17.8	17.8	
MSCC	SRU100	12/5/2002	18	512.2	3696.2	679085.8	417.4				17.8	17.9	
MSCC	SRU100	12/5/2002	19	512.8	3612.8	684581.7	411.3				18	17.9	
MSCC	SRU100	12/5/2002	20	513.2	3717.8	691326	427.4	1256.10			18.2	17.9	
MSCC	SRU100	12/5/2002	21	513.1	3720.3	691866.1	428				18.2	18.2	
MSCC	SRU100	12/5/2002	22	513.1	3756.4	691318.8	431.9				18.2	18.2	
MSCC	SRU100	12/5/2002	23	513.1	3646.6	690267.6	418.6	1278.50	9614.70		18.2	18.2	
MSCC	SRU100	12/6/2002	0	514.6	3676.5	691691.3	422.9				18.3	18.3	
MSCC	SRU100	12/6/2002	1	514.6	3944.3	694348.1	455.4				18.4	18.3	
MSCC	SRU100	12/6/2002	2	514.9	3649.9	693505.7	420.9	1299.20			18.4	18.3	
MSCC	SRU100	12/6/2002	3	515.3	3632	690102.5	416.8				18.3	18.3	
MSCC	SRU100	12/6/2002	4	514.7	3587.1	688028.3	410.4				18.2	18.3	
MSCC	SRU100	12/6/2002	5	514.9	3835.5	687932.6	438.8	1266.00			18.2	18.3	
MSCC	SRU100	12/6/2002	6	514.5	3832.6	687047.9	437.9				18	18	
MSCC	SRU100	12/6/2002	7	514.3	3622.4	684476.3	412.3				18.1	18	
MSCC	SRU100	12/6/2002	8	514.1	3551	682729.3	403.2	1253.40			18	18	

MSCC	SRU100	12/6/2002	9	515.7	3669.1	687415.8	419.4				18.2	18.2	
MSCC	SRU100	12/6/2002	10	516.1	3648.9	689750.4	418.5				18.3	18.2	
MSCC	SRU100	12/6/2002	11	518.1	3744.1	685527.1	426.8	1264.70			18.2	18.2	
MSCC	SRU100	12/6/2002	12	518.9	3890.7	686637.8	444.3				18.3	18.3	
MSCC	SRU100	12/6/2002	13	518.6	3813.7	684808.6	434.3				18.3	18.3	
MSCC	SRU100	12/6/2002	14	519.5	3962.2	679342.4	447.6	1326.20			18.2	18.3	
MSCC	SRU100	12/6/2002	15	519.1	3864.1	680071.5	437				18.2	18.4	
MSCC	SRU100	12/6/2002	16	521.3	4061	696219	470.2				18.7	18.4	
MSCC	SRU100	12/6/2002	17	522.4	4173.7	696566.7	483.5	1390.70			18.7	18.4	
MSCC	SRU100	12/6/2002	18	521.8	4065.1	694682.9	469.6				18.6	18.6	
MSCC	SRU100	12/6/2002	19	520.7	3840.2	695768.9	444.3				18.6	18.6	
MSCC	SRU100	12/6/2002	20	520.7	3742	692494.9	430.9	1344.80			18.5	18.6	
MSCC	SRU100	12/6/2002	21	519	3789.7	692401.3	436.4				18.4	18.5	
MSCC	SRU100	12/6/2002	22	518.3	4172.9	695919.7	482.9				18.5	18.5	
MSCC	SRU100	12/6/2002	23	517.5	3895.4	693938	449.5	1368.80	10513.80		18.4	18.5	
MSCC	SRU100	12/7/2002	0	518.8	3963.5	695866.9	458.7				18.5	18.5	
MSCC	SRU100	12/7/2002	1	516.5	3842.2	694178.4	443.6				18.4	18.5	
MSCC	SRU100	12/7/2002	2	518	3828.4	697344.6	444	1346.30			18.6	18.5	
MSCC	SRU100	12/7/2002	3	518.7	3887.5	696545.6	450.3				18.6	18.7	
MSCC	SRU100	12/7/2002	4	519	3718	699961.4	432.8				18.7	18.7	
MSCC	SRU100	12/7/2002	5	519.2	3832.6	702115.2	447.5	1330.60			18.7	18.7	
MSCC	SRU100	12/7/2002	6	519	4040.5	706505.3	474.7				18.7	18.7	
MSCC	SRU100	12/7/2002	7	517.4	3760.3	702574.3	439.3				18.7	18.7	
MSCC	SRU100	12/7/2002	8	517.4	3804	703955.4	445.3	1359.30			18.7	18.7	
MSCC	SRU100	12/7/2002	9	517.1	3718.4	701301.6	433.7				18.6	18.6	
MSCC	SRU100	12/7/2002	10	518.5	3904.8	699495.9	454.2				18.6	18.6	
MSCC	SRU100	12/7/2002	11	519.9	3851	695164	445.2	1333.10			18.5	18.6	
MSCC	SRU100	12/7/2002	12	522.6	3995.3	696864.7	463				18.7	18.7	
MSCC	SRU100	12/7/2002	13	522.6	4091.4	695912.8	473.5				18.7	18.7	
MSCC	SRU100	12/7/2002	14	522.7	4196.6	692273.3	483.1	1419.60			18.6	18.7	
MSCC	SRU100	12/7/2002	15	523.6	4036	691384.1	464				18.5	18.6	
MSCC	SRU100	12/7/2002	16	525.6	4088.7	690509.9	469.5				18.6	18.6	
MSCC	SRU100	12/7/2002	17	523.7	3928.8	702882.4	459.2	1392.70			18.8	18.6	
MSCC	SRU100	12/7/2002	18	523.5	3956.9	705266.4	464.1				18.8	18.8	
MSCC	SRU100	12/7/2002	19	522.7	3797.9	705354.6	445.5				18.8	18.8	
MSCC	SRU100	12/7/2002	20	522.5	3886.6	707550.3	457.3	1366.90			18.8	18.8	
MSCC	SRU100	12/7/2002	21	520.6	3879	707492.3	456.4				18.7	18.9	

MSCC	SRU100	12/7/2002	22	520	4025.8	717539.8	480.4				18.9	18.9	
MSCC	SRU100	12/7/2002	23	520.1	4199.1	721984.9	504.2	1441.00	10989.50		19	18.9	
MSCC	SRU100	12/8/2002	0	520.1	4081.7	719502.8	488.4				19	18.9	
MSCC	SRU100	12/8/2002	1	519.7	3944.6	717723.6	470.8				18.9	18.9	
MSCC	SRU100	12/8/2002	2	520.1	3989.3	714774.3	474.2	1433.40			18.8	18.9	
MSCC	SRU100	12/8/2002	3	519.6	3928.2	713665.4	466.2				18.8	18.8	
MSCC	SRU100	12/8/2002	4	519.6	4234.5	718593.8	506				18.9	18.8	
MSCC	SRU100	12/8/2002	5	520.4	4118.4	713212.7	488.5	1460.70			18.8	18.8	
MSCC	SRU100	12/8/2002	6	521.9	4299.8	713694.1	510.3				18.7	18.8	
MSCC	SRU100	12/8/2002	7	521.8	4162.7	712941.4	493.5				18.8	18.8	
MSCC	SRU100	12/8/2002	8	521.7	3987.4	709859.6	470.7	1474.50			18.8	18.8	
MSCC	SRU100	12/8/2002	9	521.8	3950.6	712011.1	467.8				18.8	18.7	
MSCC	SRU100	12/8/2002	10	522.4	3972.4	703779.9	464.9				18.6	18.7	
MSCC	SRU100	12/8/2002	11	521.4	4204.7	697690.6	487.8	1420.50			18.4	18.7	
MSCC	SRU100	12/8/2002	12	521.9	4041.5	690942.9	464.4				18.3	18.4	
MSCC	SRU100	12/8/2002	13	523.8	4396.2	693128.6	506.7				18.5	18.4	
MSCC	SRU100	12/8/2002	14	525.3	4138.2	700226.3	481.9	1453.00			18.7	18.4	
MSCC	SRU100	12/8/2002	15	527	4049.2	698710.4	470.5				18.7	18.7	
MSCC	SRU100	12/8/2002	16	525.2	4016.3	698425.1	466.5				18.7	18.7	
MSCC	SRU100	12/8/2002	17	523.1	3989.9	696768.1	462.3	1399.30			18.5	18.7	
MSCC	SRU100	12/8/2002	18	521.7	3832.8	695571.6	443.4				18.5	18.6	
MSCC	SRU100	12/8/2002	19	522.3	4006.7	705004.9	469.8				18.7	18.6	
MSCC	SRU100	12/8/2002	20	522.5	4019.1	704303.3	470.7	1383.90			18.7	18.6	
MSCC	SRU100	12/8/2002	21	522.2	3989.8	702616.9	466.2				18.7	18.7	
MSCC	SRU100	12/8/2002	22	522.1	3985.6	705528.6	467.6				18.8	18.7	
MSCC	SRU100	12/8/2002	23	521.3	4058.5	707532.4	477.5	1411.30	11436.60		18.8	18.7	
MSCC	SRU100	12/9/2002	0	521.2	4082.7	709656.4	481.8				18.9	18.9	
MSCC	SRU100	12/9/2002	1	519.2	3925.3	711982.9	464.8				18.9	18.9	
MSCC	SRU100	12/9/2002	2	519.1	3962.6	711129.4	468.6	1415.20			18.8	18.9	
MSCC	SRU100	12/9/2002	3	518.5	3893.1	712041.3	461				18.9	18.9	
MSCC	SRU100	12/9/2002	4	519.3	3911.6	708940.3	461.2				18.8	18.9	
MSCC	SRU100	12/9/2002	5	519.8	3946.8	711323.9	466.9	1389.10			18.9	18.9	
MSCC	SRU100	12/9/2002	6	521.2	4124.3	713414.5	489.3				18.9	19	
MSCC	SRU100	12/9/2002	7	522.2	4067.5	712605.5	482				19	19	
MSCC	SRU100	12/9/2002	8	521.8	3919.9	708438.9	461.8	1433.10			18.9	19	
MSCC	SRU100	12/9/2002	9	521.7	3912.8	705789.3	459.3				18.8	18.8	
MSCC	SRU100	12/9/2002	10	522.6	4003.6	700494.7	466.4				18.8	18.8	

MSCC	SRU100	12/9/2002	11	523.8	4090.5	696369.3	473.7	1399.40			18.7	18.8	
MSCC	SRU100	12/9/2002	12	524.5	3989.2	696111.4	461.8				18.8	18.7	
MSCC	SRU100	12/9/2002	13	524.9	3865.4	690281.9	443.7				18.6	18.7	
MSCC	SRU100	12/9/2002	14	524	3740.3	683286	425	1330.50			18.4	18.7	
MSCC	SRU100	12/9/2002	15	523.4	3748.1	684778.2	426.8				18.5	18.6	
MSCC	SRU100	12/9/2002	16	523.4	3735.8	690387.6	428.9				18.6	18.6	
MSCC	SRU100	12/9/2002	17	522.8	3735.5	694464.7	431.4	1287.10			18.7	18.6	
MSCC	SRU100	12/9/2002	18	521.9	3727.6	694915	430.8				18.7	18.7	
MSCC	SRU100	12/9/2002	19	520.4	3780.4	694390.3	436.5				18.7	18.7	
MSCC	SRU100	12/9/2002	20	518.5	3766.7	695171.8	435.5	1302.80			18.6	18.7	
MSCC	SRU100	12/9/2002	21	520	3925.2	715749.3	467.2				19.3	18.9	
MSCC	SRU100	12/9/2002	22	521.3	4483.9	707322.3	527.4				19.1	18.9	
MSCC	SRU100	12/9/2002	23	505.6	3243.2	700730.1	377.9	1372.50	10929.70		18.3	18.9	
MSCC	SRU100	12/10/2002	0	514.9	3250.4	668603.5	361.4				17.8	17.8	
MSCC	SRU100	12/10/2002	1	514.2	3164.2	667881.8	351.4				17.8	17.8	
MSCC	SRU100	12/10/2002	2	500.3	2784.8	691608.3	320.3	1033.10			17.9	17.8	
MSCC	SRU100	12/10/2002	3	496.5	2617.9	686598.8	298.9				17.6	17.6	
MSCC	SRU100	12/10/2002	4	498.5	2644.6	685513	301.5				17.7	17.6	
MSCC	SRU100	12/10/2002	5	498.4	2594.8	684130.8	295.2	895.60			17.6	17.6	
MSCC	SRU100	12/10/2002	6	495.7	2543.1	692714.4	293				17.6	17.6	
MSCC	SRU100	12/10/2002	7	490.4	2405.9	697985.2	279.3				17.7	17.6	
MSCC	SRU100	12/10/2002	8	492.9	2446.3	692950.6	281.9	854.20			17.6	17.6	
MSCC	SRU100	12/10/2002	9	491	2432.9	698145.6	282.5				17.7	17.6	
MSCC	SRU100	12/10/2002	10	494	2495.9	693171.6	287.7				17.7	17.6	
MSCC	SRU100	12/10/2002	11	492.6	2380.2	687028.8	271.9	842.10			17.5	17.6	
MSCC	SRU100	12/10/2002	12	491.8	2317.3	686611.8	264.6				17.5	17.5	
MSCC	SRU100	12/10/2002	13	498.1	2586.7	676523.9	291				17.5	17.5	
MSCC	SRU100	12/10/2002	14	491.4	2292.6	686127.6	261.6	817.20			17.5	17.5	
MSCC	SRU100	12/10/2002	15	489.1	2209.7	696459.1	255.9				17.7	17.6	
MSCC	SRU100	12/10/2002	16	491.4	2318.2	687983.1	265.2				17.6	17.6	
MSCC	SRU100	12/10/2002	17	495.2	2480.8	685582.8	282.8	803.90			17.7	17.6	
MSCC	SRU100	12/10/2002	18	501.4	2759.6	680271.3	312.2				17.8	17.8	
MSCC	SRU100	12/10/2002	19	511.3	3091.5	659946.9	339.3				17.6	17.8	
MSCC	SRU100	12/10/2002	20	516.7	3419.4	666858.3	379.2	1030.70			18	17.8	
MSCC	SRU100	12/10/2002	21	515.4	3247.7	669376.8	361.5				18	18.4	
MSCC	SRU100	12/10/2002	22	516.2	3329.3	683419.1	378.4				18.4	18.4	
MSCC	SRU100	12/10/2002	23	517.9	3355.4	693853.3	387.2	1127.10	7403.90		18.8	18.4	

MSCC	SRU100	12/11/2002	0	520.3	3423.9	703402.3	400.5				19.1	19.2	
MSCC	SRU100	12/11/2002	1	521	3429.8	705355.4	402.3				19.2	19.2	
MSCC	SRU100	12/11/2002	2	522.6	3608.4	715534.7	429.4	1232.20			19.5	19.2	
MSCC	SRU100	12/11/2002	3	521.6	3558.3	701882.4	415.3				19.1	19	
MSCC	SRU100	12/11/2002	4	517.7	3298	700369.8	384.1				18.9	19	
MSCC	SRU100	12/11/2002	5	516.4	3197.1	691813.5	367.8	1167.20			18.7	19	
MSCC	SRU100	12/11/2002	6	518.8	3361.2	696777.9	389.5				18.7	18.7	
MSCC	SRU100	12/11/2002	7	517.5	3333.3	696905.4	386.3				18.8	18.7	
MSCC	SRU100	12/11/2002	8	514.3	3288	698793.4	382.1	1157.90			18.7	18.7	
MSCC	SRU100	12/11/2002	9	517.4	3385.8	688035.1	387.4				18.5	18.6	
MSCC	SRU100	12/11/2002	10	518.9	3357.2	691860	386.3				18.6	18.6	
MSCC	SRU100	12/11/2002	11	518.3	3366.7	694883.5	389.1	1162.80			18.7	18.6	
MSCC	SRU100	12/11/2002	12	518.6	3279.8	691586.6	377.2				18.6	18.6	
MSCC	SRU100	12/11/2002	13	519.1	3408.7	692270	392.4				18.7	18.6	
MSCC	SRU100	12/11/2002	14	517.1	3319	682281.5	376.6	1146.20			18.3	18.6	
MSCC	SRU100	12/11/2002	15	516.8	3324.2	696119.8	384.8				18.6	18.8	
MSCC	SRU100	12/11/2002	16	520.3	3803	693183.9	438.4				18.7	18.8	
MSCC	SRU100	12/11/2002	17	521.1	3965.2	714698.3	471.3	1294.50			19.3	18.8	
MSCC	SRU100	12/11/2002	18	521.1	3536.1	706742.6	415.6				19	19	
MSCC	SRU100	12/11/2002	19	522.3	3418.2	704277.6	400.3				19	19	
MSCC	SRU100	12/11/2002	20	522.6	3338	706280.1	392.1	1208.00			19.1	19	
MSCC	SRU100	12/11/2002	21	521.8	3394.8	706532.8	398.9				19	19.1	
MSCC	SRU100	12/11/2002	22	521.5	3409.7	710574.1	402.9				19.1	19.1	
MSCC	SRU100	12/11/2002	23	521.3	3510.8	714019.1	416.9	1218.70	9587.50		19.2	19.1	
MSCC	SRU100	12/12/2002	0	521.5	3569.6	714946.8	424.4				19.2	19.2	
MSCC	SRU100	12/12/2002	1	521.2	3523.2	714574.4	418.7				19.2	19.2	
MSCC	SRU100	12/12/2002	2	518	3506.5	727454.6	424.2	1267.30			19.5	19.2	
MSCC	SRU100	12/12/2002	3	519.3	3527.9	718172.9	421.3				19.3	19.3	
MSCC	SRU100	12/12/2002	4	520.3	3427.4	716129.6	408.2				19.3	19.3	
MSCC	SRU100	12/12/2002	5	520.8	3516.4	716556.1	419	1248.50			19.3	19.3	
MSCC	SRU100	12/12/2002	6	521.1	3633.4	717909.8	433.8				19.2	19.2	
MSCC	SRU100	12/12/2002	7	520.7	3444.3	710072	406.7				19.1	19.2	
MSCC	SRU100	12/12/2002	8	520.8	3397.8	704569	398.1	1238.60			19	19.2	
MSCC	SRU100	12/12/2002	9	522.1	3516.9	710223.1	415.4				19.2	19.1	
MSCC	SRU100	12/12/2002	10	522.2	3600.6	707071.4	423.4				19.1	19.1	
MSCC	SRU100	12/12/2002	11	521.4	3486.6	701850.9	406.9	1245.70			18.9	19.1	
MSCC	SRU100	12/12/2002	12	523.3	3689.9	710436.8	435.9				19.3	19.1	

MSCC	SRU100	12/12/2002	13	522.5	3538.9	703403.3	414				19.1	19.1	
MSCC	SRU100	12/12/2002	14	522.6	3459.7	703153.6	404.6	1254.50			19.1	19.1	
MSCC	SRU100	12/12/2002	15	523.2	3700.8	710848.3	437.5				19.3	19.1	
MSCC	SRU100	12/12/2002	16	529.5	3771.7	687166.8	431				18.9	19.1	
MSCC	SRU100	12/12/2002	17	521.8	3647.9	707837.4	429.4	1297.90			19.2	19.1	
MSCC	SRU100	12/12/2002	18	520.4	3443.6	702028.6	402				19	19.1	
MSCC	SRU100	12/12/2002	19	521.6	3516.5	707672.3	413.8				19.1	19.1	
MSCC	SRU100	12/12/2002	20	522.1	3529	702733.7	412.4	1228.20			19	19.1	
MSCC	SRU100	12/12/2002	21	522.2	3534.1	702526.3	412.9				19.1	19.1	
MSCC	SRU100	12/12/2002	22	522	3493.9	703530.8	408.8				19.1	19.1	
MSCC	SRU100	12/12/2002	23	521.8	3564.1	703822.8	417.2	1238.90	10019.60		19.1	19.1	
MSCC	SRU100	12/13/2002	0	520.8	3543.8	704034.6	414.9				19.1	19.2	
MSCC	SRU100	12/13/2002	1	522.7	3669.4	709645.4	433				19.3	19.2	
MSCC	SRU100	12/13/2002	2	522.4	3622.5	702075	422.9	1270.80			19.1	19.2	
MSCC	SRU100	12/13/2002	3	522.7	3671.5	698254.2	426.3				19	19	
MSCC	SRU100	12/13/2002	4	522.7	3557.5	695214.9	411.3				19	19	
MSCC	SRU100	12/13/2002	5	520.6	3477.2	694564.2	401.6	1239.20			18.9	19	
MSCC	SRU100	12/13/2002	6	520.9	3714.5	698544.9	431.5				18.8	18.8	
MSCC	SRU100	12/13/2002	7	520	3602.6	690066.1	413.4				18.7	18.8	
MSCC	SRU100	12/13/2002	8	521.1	3490	692307.9	401.8	1246.70			18.8	18.8	
MSCC	SRU100	12/13/2002	9	521.6	3537.3	690945.9	406.5				18.8	18.7	
MSCC	SRU100	12/13/2002	10	522.4	3479.8	686737.8	397.4				18.7	18.7	
MSCC	SRU100	12/13/2002	11	522.3	3401.6	683837.1	386.8	1190.70			18.7	18.7	
MSCC	SRU100	12/13/2002	12	523.3	3305.8	682116.8	375				18.7	18.7	
MSCC	SRU100	12/13/2002	13	523.3	3268.6	686782.3	373.3				18.8	18.7	
MSCC	SRU100	12/13/2002	14	522.9	3233.2	684990.8	368.3	1116.60			18.7	18.7	
MSCC	SRU100	12/13/2002	15	522.7	3266.9	685633.9	372.5				18.7	18.7	
MSCC	SRU100	12/13/2002	16	521.8	3207.8	687219.9	366.6				18.7	18.7	
MSCC	SRU100	12/13/2002	17	522	3386.9	696787.5	392.5	1131.60			18.9	18.7	
MSCC	SRU100	12/13/2002	18	521.5	3312	694566.1	382.6				18.9	18.9	
MSCC	SRU100	12/13/2002	19	522.5	3430.2	694424.4	396.1				18.9	18.9	
MSCC	SRU100	12/13/2002	20	521.8	3335.2	691431	383.5	1162.20			18.8	18.9	
MSCC	SRU100	12/13/2002	21	521.2	3406.5	691159.4	391.5				18.8	18.8	
MSCC	SRU100	12/13/2002	22	520.5	3429.1	691877.7	394.6				18.8	18.8	
MSCC	SRU100	12/13/2002	23	521.4	3466.9	698254.4	402.6	1188.70	9546.50		18.9	18.8	
MSCC	SRU100	12/14/2002	0	522.7	3481.9	696524.6	403.3				19	18.9	
MSCC	SRU100	12/14/2002	1	522.5	3366.6	694863.4	389				18.9	18.9	

MSCC	SRU100	12/14/2002	2	523	3456.8	695140.1	399.6	1191.90			19	18.9	
MSCC	SRU100	12/14/2002	3	523.2	3378.4	691648.1	388.6				18.9	18.9	
MSCC	SRU100	12/14/2002	4	523	3331.7	690230.3	382.4				18.9	18.9	
MSCC	SRU100	12/14/2002	5	521.9	3384.8	690931.7	388.9	1159.90			18.8	18.9	
MSCC	SRU100	12/14/2002	6	522.6	3423.3	697142.8	396.9				18.9	18.9	
MSCC	SRU100	12/14/2002	7	523.2	3296.5	687905.1	377.1				18.8	18.9	
MSCC	SRU100	12/14/2002	8	523.1	3318.4	690459	381	1155.00			18.9	18.9	
MSCC	SRU100	12/14/2002	9	523.4	3333.9	689786.9	382.4				18.9	19	
MSCC	SRU100	12/14/2002	10	524.8	3350.9	694160.9	386.8				19.1	19	
MSCC	SRU100	12/14/2002	11	524.7	3354.9	698950.8	390	1159.20			19.2	19	
MSCC	SRU100	12/14/2002	12	526.9	3381.7	697183.8	392.1				19.3	19.2	
MSCC	SRU100	12/14/2002	13	525.9	3322.6	690787.7	381.7				19.1	19.2	
MSCC	SRU100	12/14/2002	14	526.1	3395.4	688797.4	388.9	1162.70			19	19.2	
MSCC	SRU100	12/14/2002	15	525.5	3372.5	681519.8	382.2				18.8	18.9	
MSCC	SRU100	12/14/2002	16	525	3355	689882.6	384.9				19	18.9	
MSCC	SRU100	12/14/2002	17	523.9	3389.4	687429.6	387.5	1154.60			18.9	18.9	
MSCC	SRU100	12/14/2002	18	524.4	3415.6	694326.9	394.4				19.2	19.2	
MSCC	SRU100	12/14/2002	19	525.4	3534.6	697107	409.8				19.3	19.2	
MSCC	SRU100	12/14/2002	20	525.2	3548.2	690612.3	407.5	1211.70			19.1	19.2	
MSCC	SRU100	12/14/2002	21	524.3	3369.2	687632	385.3				19	19	
MSCC	SRU100	12/14/2002	22	523.7	3308.9	684143.3	376.5				19	19	
MSCC	SRU100	12/14/2002	23	523.3	3299.4	684375.3	375.5	1137.30	9332.30		19	19	
MSCC	SRU100	12/15/2002	0	523.6	3401.9	692371	391.7				19.2	19.2	
MSCC	SRU100	12/15/2002	1	523	3368.2	692816.3	388.1				19.2	19.2	
MSCC	SRU100	12/15/2002	2	523	3469.4	692606.8	399.6	1179.40			19.2	19.2	
MSCC	SRU100	12/15/2002	3	523.1	3437.8	695563	397.7				19.3	19.3	
MSCC	SRU100	12/15/2002	4	524.1	3466.2	691192.3	398.4				19.2	19.3	
MSCC	SRU100	12/15/2002	5	524.1	3461.2	692249.4	398.5	1194.60			19.3	19.3	
MSCC	SRU100	12/15/2002	6	524.2	3518.3	694406.9	406.3				19.2	19.1	
MSCC	SRU100	12/15/2002	7	522.6	3411.2	685548.6	388.9				19	19.1	
MSCC	SRU100	12/15/2002	8	522.3	3364.8	681979.7	381.6	1176.80			18.9	19.1	
MSCC	SRU100	12/15/2002	9	521.3	3429.4	681569.4	388.7				18.9	18.9	
MSCC	SRU100	12/15/2002	10	520.6	3270.8	681875.3	370.9				18.9	18.9	
MSCC	SRU100	12/15/2002	11	521.9	3305.8	684226	376.2	1135.80			19	18.9	
MSCC	SRU100	12/15/2002	12	525	3510.3	693677.3	404.9				19.4	19.1	
MSCC	SRU100	12/15/2002	13	524.9	3480.7	687011.8	397.7				19.2	19.1	
MSCC	SRU100	12/15/2002	14	522.2	3331	678863.1	376.1	1178.70			18.8	19.1	

MSCC	SRU100	12/15/2002	15	520.8	3413.5	687573.4	390.3				18.9	18.9	
MSCC	SRU100	12/15/2002	16	517.9	3363.7	687057.6	384.3				18.8	18.9	
MSCC	SRU100	12/15/2002	17	517.8	3348.6	694243.1	386.6	1161.20			19	18.9	
MSCC	SRU100	12/15/2002	18	519.8	3325.8	694189.3	383.9				19	18.9	
MSCC	SRU100	12/15/2002	19	518.7	3266.6	689420.9	374.5				18.8	18.9	
MSCC	SRU100	12/15/2002	20	519	3352.5	689661.6	384.5	1142.90			18.8	18.9	
MSCC	SRU100	12/15/2002	21	520.3	3418.5	697418.3	396.5				19.1	19.2	
MSCC	SRU100	12/15/2002	22	522.1	3516.5	703609.6	411.5				19.3	19.2	
MSCC	SRU100	12/15/2002	23	521.9	3484.9	699321.3	405.3	1213.30	9382.70		19.2	19.2	
MSCC	SRU100	12/16/2002	0	522.4	3432.3	698842.4	398.9				19.2	19.2	
MSCC	SRU100	12/16/2002	1	521.8	3422	696952.9	396.6				19.2	19.2	
MSCC	SRU100	12/16/2002	2	522	3507.1	697045.6	406.5	1202.00			19.2	19.2	
MSCC	SRU100	12/16/2002	3	522.2	3498.4	699890	407.2				19.3	19.3	
MSCC	SRU100	12/16/2002	4	523.1	3496.3	699744.1	406.9				19.4	19.3	
MSCC	SRU100	12/16/2002	5	523.5	3650.5	703139.2	426.9	1241.00			19.5	19.3	
MSCC	SRU100	12/16/2002	6	524.2	3784.6	705699.4	444.1				19.5	19.6	
MSCC	SRU100	12/16/2002	7	524.5	3761.4	703965.4	440.3				19.6	19.6	
MSCC	SRU100	12/16/2002	8	523.8	3400.7	692981.6	391.9	1276.30			19.4	19.6	
MSCC	SRU100	12/16/2002	9	524	3353.1	689554.6	384.5				19.3	19.1	
MSCC	SRU100	12/16/2002	10	523.6	3380.2	679987.1	382.2				19	19.1	
MSCC	SRU100	12/16/2002	11	524.3	3358.6	671193.7	374.9	1141.60			18.8	19.1	
MSCC	SRU100	12/16/2002	12	526.4	3513.2	673395.6	393.4				19.1	19	
MSCC	SRU100	12/16/2002	13	526.4	3399.1	667802.8	377.5				18.9	19	
MSCC	SRU100	12/16/2002	14	527.5	3450.7	676497.9	388.2	1159.10			19.3	19	
MSCC	SRU100	12/16/2002	15	528.5	3547.1	679621.4	400.9				19.4	19.2	
MSCC	SRU100	12/16/2002	16	527.6	3424.8	675475.1	384.7				19.2	19.2	
MSCC	SRU100	12/16/2002	17	525.9	3410.9	673641.1	382.1	1167.70			19.1	19.2	
MSCC	SRU100	12/16/2002	18	526	3471.9	675407.1	390				19.2	19.1	
MSCC	SRU100	12/16/2002	19	525.1	3391.6	669823.6	377.8				19	19.1	
MSCC	SRU100	12/16/2002	20	525	3453.3	670726.8	385.2	1153.00			19	19.1	
MSCC	SRU100	12/16/2002	21	524.3	3353.2	671825.4	374.6				19.1	19.1	
MSCC	SRU100	12/16/2002	22	525.1	3500.9	673772.8	392.3				19.2	19.1	
MSCC	SRU100	12/16/2002	23	524.9	3419.6	672072.6	382.2	1149.10	9489.80		19.1	19.1	
MSCC	SRU100	12/17/2002	0	523.8	3440	669386.8	382.9				19	19.1	
MSCC	SRU100	12/17/2002	1	524	3541	674082.8	396.9				19.1	19.1	
MSCC	SRU100	12/17/2002	2	523.4	3371.2	669529.6	375.4	1155.20			19	19.1	
MSCC	SRU100	12/17/2002	3	524.9	3563.8	679448.9	402.7				19.3	19.2	

MSCC	SRU100	12/17/2002	4	524.2	3459.3	671843.3	386.5				19.1	19.2	
MSCC	SRU100	12/17/2002	5	523.8	3417.2	677485.1	385	1174.20			19.2	19.2	
MSCC	SRU100	12/17/2002	6	523.5	3581.7	679733.7	404.9				19.1	19	
MSCC	SRU100	12/17/2002	7	522.3	3403.8	671270.5	380				18.9	19	
MSCC	SRU100	12/17/2002	8	521.2	3349.3	674322.7	375.6	1160.50			18.9	19	
MSCC	SRU100	12/17/2002	9	523.2	3469.7	690229.1	398.3				19.4	19.3	
MSCC	SRU100	12/17/2002	10	524.5	3527.5	687664.2	403.4				19.4	19.3	
MSCC	SRU100	12/17/2002	11	526.1	3539.6	676224.6	398.1	1199.80			19.2	19.3	
MSCC	SRU100	12/17/2002	12	524.4	3478.1	672743.4	389.1				19	19	
MSCC	SRU100	12/17/2002	13	524.1	3390.2	673548.1	379.7				19	19	
MSCC	SRU100	12/17/2002	14	523.9	3328.1	671320.1	371.5	1140.30			18.9	19	
MSCC	SRU100	12/17/2002	15	523	3476	674830	390.1				18.9	18.8	
MSCC	SRU100	12/17/2002	16	522.3	3471.6	666073.4	384.5				18.6	18.8	
MSCC	SRU100	12/17/2002	17	522	3459.2	676712.1	389.3	1163.90			18.9	18.8	
MSCC	SRU100	12/17/2002	18	522.5	3578.6	678033	403.5				18.9	19	
MSCC	SRU100	12/17/2002	19	523.7	3567.8	686230.8	407.2				19.2	19	
MSCC	SRU100	12/17/2002	20	524.1	3561.2	680634.5	403.1	1213.80			19	19	
MSCC	SRU100	12/17/2002	21	523.3	3482.2	680048.3	393.8				18.9	19	
MSCC	SRU100	12/17/2002	22	523.4	3511.1	683410.4	399				19	19	
MSCC	SRU100	12/17/2002	23	522.6	3606.2	687787.6	412.5	1205.30	9413.00		19.1	19	
MSCC	SRU100	12/18/2002	0	522.5	3624.5	688859.3	415.2				19.1	19.1	
MSCC	SRU100	12/18/2002	1	522.3	3595.3	689429.1	412.2				19.1	19.1	
MSCC	SRU100	12/18/2002	2	522.1	3668.1	690164.9	421	1248.40			19.1	19.1	
MSCC	SRU100	12/18/2002	3	521.6	3667.9	687879.9	419.6				19	18.9	
MSCC	SRU100	12/18/2002	4	521.4	3715	686014.4	423.8				18.9	18.9	
MSCC	SRU100	12/18/2002	5	521.2	3656.6	686807.6	417.6	1261.00			18.9	18.9	
MSCC	SRU100	12/18/2002	6	522.3	3981	691136.9	457.6				18.9	18.8	
MSCC	SRU100	12/18/2002	7	521.4	3802.7	684542.8	432.9				18.8	18.8	
MSCC	SRU100	12/18/2002	8	520	3663.3	678831.3	413.5	1304.00			18.5	18.8	
MSCC	SRU100	12/18/2002	9	519.5	3376.2	673538	378.2				18.3	18.1	
MSCC	SRU100	12/18/2002	10	520.8	3608.2	652710.9	391.7				18.3	18.1	
MSCC	SRU100	12/18/2002	11	520.1	0	687730.6	387.9	1157.80			17.8	18.1	
MSCC	SRU100	12/18/2002	12	520.2	3349.8	689744.8	384.2				18	18.3	
MSCC	SRU100	12/18/2002	13	519.8	3504.7	704149.2	410.4				18.4	18.3	
MSCC	SRU100	12/18/2002	14	520.1	3663.5	708513.3	431.7	1226.30			18.5	18.3	
MSCC	SRU100	12/18/2002	15	511.5	3404.9	712838.4	403.6				18.2	18.1	
MSCC	SRU100	12/18/2002	16	517.8	3511.7	692154.1	404.2				17.9	18.1	

MSCC	SRU100	12/18/2002	17	520.6	3486.6	698247.1	404.9	1212.70			18.1	18.1	
MSCC	SRU100	12/18/2002	18	519	3416.3	695485.3	395.1				18	18	
MSCC	SRU100	12/18/2002	19	514.5	3391.5	705990.6	398.2				18.1	18	
MSCC	SRU100	12/18/2002	20	515.5	3376.9	693384.3	389.4	1182.70			17.8	18	
MSCC	SRU100	12/18/2002	21	515.4	3197.5	707331.6	376.1				18.1	18.1	
MSCC	SRU100	12/18/2002	22	517.6	3278.5	699732.9	381.5				18	18.1	
MSCC	SRU100	12/18/2002	23	519.3	3419.2	702716.8	399.6	1157.20	9750.10		18.1	18.1	
MSCC	SRU100	12/19/2002	0	520	3400	701673.3	396.7				18.1	18	
MSCC	SRU100	12/19/2002	1	519.1	3426.1	699166.6	398.4				18	18	
MSCC	SRU100	12/19/2002	2	519.4	3465.7	700463.1	403.7	1198.80			18	18	
MSCC	SRU100	12/19/2002	3	519.9	3509.3	703238.2	410.4				18.1	18.1	
MSCC	SRU100	12/19/2002	4	519.7	3501.6	702939.9	409.3				18.1	18.1	
MSCC	SRU100	12/19/2002	5	518.9	3467.8	705731.9	407	1226.70			18.1	18.1	
MSCC	SRU100	12/19/2002	6	518.7	3738.3	708996.1	440.8				18	18.1	
MSCC	SRU100	12/19/2002	7	515	3499.7	717543.1	417.6				18.2	18.1	
MSCC	SRU100	12/19/2002	8	514	3402.5	724627.7	410	1268.40			18.4	18.1	
MSCC	SRU100	12/19/2002	9	518.7	3449.2	711903.6	408.3				18.2	18.3	
MSCC	SRU100	12/19/2002	10	520.3	3572.2	716905.9	425.9				18.4	18.3	
MSCC	SRU100	12/19/2002	11	522.5	3679.7	716931.1	438.7	1272.90			18.5	18.3	
MSCC	SRU100	12/19/2002	12	521.1	4025.4	709880.7	475.2				18.3	18.2	
MSCC	SRU100	12/19/2002	13	519.1	4060.3	708540.5	478.4				18.2	18.2	
MSCC	SRU100	12/19/2002	14	518.9	3800.7	711303.3	449.6	1403.20			18.1	18.2	
MSCC	SRU100	12/19/2002	15	520.5	4003.3	710004.3	472.7				18.2	18.2	
MSCC	SRU100	12/19/2002	16	521.3	3827.8	705836.8	449.3				18.2	18.2	
MSCC	SRU100	12/19/2002	17	522.3	3809.2	708067.4	448.5	1370.50			18.3	18.2	
MSCC	SRU100	12/19/2002	18	523.8	3682.3	710832.4	435.3				18.4	18.4	
MSCC	SRU100	12/19/2002	19	524.3	3723.3	708904.8	438.9				18.3	18.4	
MSCC	SRU100	12/19/2002	20	523.4	3724	711112.6	440.4	1314.60			18.4	18.4	
MSCC	SRU100	12/19/2002	21	522.7	3766.9	710636.8	445.2				18.3	18.4	
MSCC	SRU100	12/19/2002	22	521.1	3910.3	716390.5	465.9				18.4	18.4	
MSCC	SRU100	12/19/2002	23	520.5	3657.8	717465.1	436.4	1347.50	10402.60		18.5	18.4	
MSCC	SRU100	12/20/2002	0	522.2	3659.9	719149.1	437.7				18.6	18.6	
MSCC	SRU100	12/20/2002	1	520.8	3751.1	721176.1	449.9				18.6	18.6	
MSCC	SRU100	12/20/2002	2	519.5	3639.4	718911.7	435.1	1322.70			18.5	18.6	
MSCC	SRU100	12/20/2002	3	521.1	3665.3	720658.7	439.3				18.6	18.7	
MSCC	SRU100	12/20/2002	4	516.5	3531.1	735106.3	431.7				18.8	18.7	
MSCC	SRU100	12/20/2002	5	516.4	3465.9	724287.8	417.5	1288.50			18.5	18.7	

MSCC	SRU100	12/20/2002	6	517.5	3691.8	732958.3	450				18.6	18.7	
MSCC	SRU100	12/20/2002	7	520	3678.9	724489.1	443.2				18.7	18.7	
MSCC	SRU100	12/20/2002	8	521	3606.2	725942.3	435.4	1328.60			18.7	18.7	
MSCC	SRU100	12/20/2002	9	520.6	3670.1	724729.9	442.3				18.7	18.6	
MSCC	SRU100	12/20/2002	10	520.4	3613.4	720786.9	433.1				18.6	18.6	
MSCC	SRU100	12/20/2002	11	520.6	3662	719514.3	438.2	1313.60			18.6	18.6	
MSCC	SRU100	12/20/2002	12	523.2	3764	721334.3	451.5				18.7	18.7	
MSCC	SRU100	12/20/2002	13	524.3	3786.9	712548.7	448.7				18.6	18.7	
MSCC	SRU100	12/20/2002	14	524.7	3852.8	705305.9	451.9	1352.10			18.4	18.7	
MSCC	SRU100	12/20/2002	15	523.7	3704.1	704831.5	434.2				18.3	18.4	
MSCC	SRU100	12/20/2002	16	525.4	3779.4	710924.1	446.8				18.5	18.4	
MSCC	SRU100	12/20/2002	17	523.9	3792.8	707878.9	446.5	1327.50			18.4	18.4	
MSCC	SRU100	12/20/2002	18	522.8	3759.1	705220.3	440.9				18.3	18.4	
MSCC	SRU100	12/20/2002	19	523.8	3658.6	707749.9	430.6				18.4	18.4	
MSCC	SRU100	12/20/2002	20	523.9	3618.2	707654.8	425.8	1297.30			18.4	18.4	
MSCC	SRU100	12/20/2002	21	523.9	3716.2	712856.8	440.5				18.6	18.8	
MSCC	SRU100	12/20/2002	22	525.2	3888.2	726130.1	469.5				19	18.8	
MSCC	SRU100	12/20/2002	23	527.2	3656.1	741866.8	451.1	1361.10	10591.40		19.4	18.8	
MSCC	SRU100	12/21/2002	0	528.9	4252.2	742517.7	525.1				19.5	19.6	
MSCC	SRU100	12/21/2002	1	523.2	3986.3	754536	500.2				19.6	19.6	
MSCC	SRU100	12/21/2002	2	528.2	3712.4	729861.9	450.6	1475.90			19.2	19.6	
MSCC	SRU100	12/21/2002	3	529.1	3424.2	738435.8	420.5				19.4	19.4	
MSCC	SRU100	12/21/2002	4	529.2	3374.5	737351.6	413.8				19.4	19.4	
MSCC	SRU100	12/21/2002	5	528.6	3347.3	732676.9	407.8	1242.10			19.2	19.4	
MSCC	SRU100	12/21/2002	6	527.5	3554	739687.6	437.2				19.2	19.4	
MSCC	SRU100	12/21/2002	7	526.5	3471.1	740896.6	427.7				19.3	19.4	
MSCC	SRU100	12/21/2002	8	527.2	3517.6	753611.5	440.8	1305.70			19.7	19.4	
MSCC	SRU100	12/21/2002	9	527.5	3632.6	754197.2	455.6				19.7	20	
MSCC	SRU100	12/21/2002	10	531.8	3770	774242.8	485.4				20.4	20	
MSCC	SRU100	12/21/2002	11	534.9	3847.9	770099.3	492.8	1433.80			20.4	20	
MSCC	SRU100	12/21/2002	12	534	3874.8	764377.1	492.5				20.2	19.7	
MSCC	SRU100	12/21/2002	13	550.3	4332.1	700754.4	504.8				19.2	19.7	
MSCC	SRU100	12/21/2002	14	545.3	4105.8	705820.3	481.9	1479.20			19.1	19.7	
MSCC	SRU100	12/21/2002	15	529.6	3750.9	736477.6	459.4				19.3	19.3	
MSCC	SRU100	12/21/2002	16	529.3	3794.6	737306.2	465.3				19.3	19.3	
MSCC	SRU100	12/21/2002	17	529.4	3733.9	741058.1	460.2	1384.90			19.4	19.3	
MSCC	SRU100	12/21/2002	18	530.2	3646.6	743953.6	451.2				19.5	19.5	

MSCC	SRU100	12/21/2002	19	530.7	3688.7	746915.8	458.2				19.6	19.5	
MSCC	SRU100	12/21/2002	20	530.2	3777.8	740617.8	465.3	1374.70			19.4	19.5	
MSCC	SRU100	12/21/2002	21	528.3	3709.4	744806.4	459.5				19.4	19.4	
MSCC	SRU100	12/21/2002	22	529.1	3635.4	745517.3	450.7				19.4	19.4	
MSCC	SRU100	12/21/2002	23	528.4	3549.1	747637.6	441.3	1351.50	11047.80		19.5	19.4	
MSCC	SRU100	12/22/2002	0	535.3	3955.6	735903	484.1				19.4	19.3	
MSCC	SRU100	12/22/2002	1	549.8	4000.8	700784.3	466.3				19.1	19.3	
MSCC	SRU100	12/22/2002	2	545.4	3892.7	720072.6	466.1	1416.50			19.4	19.3	
MSCC	SRU100	12/22/2002	3	526.5	3568.7	770447	457.2				19.9	19.6	
MSCC	SRU100	12/22/2002	4	541.7	3763	720126.1	450.6				19.2	19.6	
MSCC	SRU100	12/22/2002	5	529.8	3954.8	760165.8	500	1407.80			19.8	19.6	
MSCC	SRU100	12/22/2002	6	530	4199	762506.7	532.5				19.6	19.7	
MSCC	SRU100	12/22/2002	7	530.8	4083.1	759395.1	515.6				19.7	19.7	
MSCC	SRU100	12/22/2002	8	532.7	4200.5	761992.4	532.3	1580.40			19.9	19.7	
MSCC	SRU100	12/22/2002	9	532.9	4383.2	763398.9	556.5				19.9	19.9	
MSCC	SRU100	12/22/2002	10	533.9	4262.6	759640.3	538.5				19.8	19.9	
MSCC	SRU100	12/22/2002	11	535.8	4115	758757.4	519.2	1614.20			19.9	19.9	
MSCC	SRU100	12/22/2002	12	535.5	4251.7	758672.9	536.4				19.9	19.8	
MSCC	SRU100	12/22/2002	13	535.2	4200.2	754631.6	527.1				19.8	19.8	
MSCC	SRU100	12/22/2002	14	535.9	4369.9	749556.1	544.7	1608.20			19.6	19.8	
MSCC	SRU100	12/22/2002	15	534.7	4389.6	745088.2	543.9				19.4	19.5	
MSCC	SRU100	12/22/2002	16	535.2	4269	744454.1	528.5				19.4	19.5	
MSCC	SRU100	12/22/2002	17	535.6	4446.4	752880.9	556.7	1629.10			19.6	19.5	
MSCC	SRU100	12/22/2002	18	534.9	4299.4	751520.6	537.3				19.6	19.6	
MSCC	SRU100	12/22/2002	19	535.7	4200.4	753554.1	526.4				19.6	19.6	
MSCC	SRU100	12/22/2002	20	536.6	4109.5	756214.3	516.8	1580.50			19.7	19.6	
MSCC	SRU100	12/22/2002	21	535	4001.4	753266.8	501.2				19.6	19.6	
MSCC	SRU100	12/22/2002	22	534.9	4077.5	756765	513.1				19.7	19.6	
MSCC	SRU100	12/22/2002	23	533.8	4154.8	759031.6	524.5	1538.80	12375.50		19.7	19.6	
MSCC	SRU100	12/23/2002	0	534.2	4098	762669.5	519.8				19.8	19.8	
MSCC	SRU100	12/23/2002	1	534.7	4086.5	763964.9	519.2				19.8	19.8	
MSCC	SRU100	12/23/2002	2	534.1	4081.7	760155.1	516	1555.00			19.7	19.8	
MSCC	SRU100	12/23/2002	3	533.4	3949.3	751819.1	493.8				19.4	19.4	
MSCC	SRU100	12/23/2002	4	532.9	3890.4	753084.3	487.2				19.5	19.4	
MSCC	SRU100	12/23/2002	5	532.1	3989	754403.3	500.5	1481.50			19.4	19.4	
MSCC	SRU100	12/23/2002	6	531.7	4334.1	758573.3	546.7				19.3	19.3	
MSCC	SRU100	12/23/2002	7	531.5	4175.2	751462.4	521.8				19.3	19.3	

MSCC	SRU100	12/23/2002	8	530.9	3963.4	750174.1	494.4	1562.90			19.3	19.3	
MSCC	SRU100	12/23/2002	9	531	3887.8	749984.4	484.9				19.3	19.1	
MSCC	SRU100	12/23/2002	10	530.9	3867.9	741168.9	476.7				19	19.1	
MSCC	SRU100	12/23/2002	11	530.8	3900.6	735818.3	477.3	1438.90			18.9	19.1	
MSCC	SRU100	12/23/2002	12	531.2	3944.3	734326.4	481.7				18.9	18.9	
MSCC	SRU100	12/23/2002	13	530.4	3847	729884.9	466.9				18.8	18.9	
MSCC	SRU100	12/23/2002	14	532	3911.8	738043.9	480.1	1428.70			19	18.9	
MSCC	SRU100	12/23/2002	15	534.9	3952.9	724605.5	476.3				18.8	18.7	
MSCC	SRU100	12/23/2002	16	535.5	3900.4	722021.1	468.3				18.7	18.7	
MSCC	SRU100	12/23/2002	17	536.8	4062.3	717754.3	484.9	1429.50			18.7	18.7	
MSCC	SRU100	12/23/2002	18	535.9	4088.3	718271.2	488.3				18.6	18.7	
MSCC	SRU100	12/23/2002	19	534.1	4016.2	725034	484.2				18.8	18.7	
MSCC	SRU100	12/23/2002	20	534.5	3874.4	725218.6	467.3	1439.80			18.8	18.7	
MSCC	SRU100	12/23/2002	21	534.2	4041.5	724747.1	487.1				18.8	18.8	
MSCC	SRU100	12/23/2002	22	534.6	4059.9	725653.1	489.9				18.8	18.8	
MSCC	SRU100	12/23/2002	23	535.3	4068.4	724855.8	490.4	1467.40	11803.70		18.9	18.8	
MSCC	SRU100	12/24/2002	0	535.2	4057.4	727785.6	491.1				19	19	
MSCC	SRU100	12/24/2002	1	533.4	3940.5	735634.2	482.1				19.1	19	
MSCC	SRU100	12/24/2002	2	532.4	3874	740537.1	477.1	1450.30			19.2	19	
MSCC	SRU100	12/24/2002	3	532.4	3953.2	736347.6	484.1				19	19	
MSCC	SRU100	12/24/2002	4	533.1	4039.5	734771.1	493.6				19	19	
MSCC	SRU100	12/24/2002	5	533.2	4052.1	741001.1	499.3	1477.00			19.2	19	
MSCC	SRU100	12/24/2002	6	534.1	4695.8	754179.3	588.9				18.7	18.7	
MSCC	SRU100	12/24/2002	7	533.5	4267.2	744099.6	528				18.8	18.7	
MSCC	SRU100	12/24/2002	8	533.1	4080.4	743262.6	504.4	1621.30			19	18.7	
MSCC	SRU100	12/24/2002	9	530.9	4021.9	750709.8	502.1				19.2	19.2	
MSCC	SRU100	12/24/2002	10	529.5	3988.9	753767.7	500				19.2	19.2	
MSCC	SRU100	12/24/2002	11	532.3	4068.5	748866.2	506.7	1508.80			19.2	19.2	
MSCC	SRU100	12/24/2002	12	532.7	4023.2	751409.8	502.7				19.3	19.2	
MSCC	SRU100	12/24/2002	13	535.9	4126.3	737818.9	506.3				19.1	19.2	
MSCC	SRU100	12/24/2002	14	537	4073.3	734342	497.4	1506.40			19.1	19.2	
MSCC	SRU100	12/24/2002	15	542.6	4199.1	714198.4	498.7				18.7	18.9	
MSCC	SRU100	12/24/2002	16	540.2	4146.3	728740.6	502.5				19	18.9	
MSCC	SRU100	12/24/2002	17	531.1	4094.7	754733.5	513.9	1515.10			19.4	18.9	
MSCC	SRU100	12/24/2002	18	531.7	4092.9	751693.8	511.6				19.3	19.3	
MSCC	SRU100	12/24/2002	19	531.4	4116.7	750669.9	513.9				19.3	19.3	
MSCC	SRU100	12/24/2002	20	532.3	4100.2	748415.5	510.3	1535.80			19.3	19.3	

MSCC	SRU100	12/24/2002	21	531.9	4141.3	748482.3	515.5				19.3	19.3	
MSCC	SRU100	12/24/2002	22	532.7	4156.1	749689.8	518.2				19.3	19.3	
MSCC	SRU100	12/24/2002	23	532.5	4145.1	750859.8	517.6	1551.30	12166.00		19.3	19.3	
MSCC	SRU100	12/25/2002	0	533.7	4133.7	747620.8	513.9				19.3	19.3	
MSCC	SRU100	12/25/2002	1	533.3	4075	751519.1	509.3				19.4	19.3	
MSCC	SRU100	12/25/2002	2	532.4	4011.3	752053.6	501.7	1524.90			19.3	19.3	
MSCC	SRU100	12/25/2002	3	531.7	3988.2	753458.4	499.7				19.3	19.4	
MSCC	SRU100	12/25/2002	4	531.8	4022.2	755232	505.2				19.4	19.4	
MSCC	SRU100	12/25/2002	5	532.2	4002.3	753089.4	501.2	1506.10			19.3	19.4	
MSCC	SRU100	12/25/2002	6	533.6	4326.7	765670.8	550.9				19.4	19.4	
MSCC	SRU100	12/25/2002	7	534.4	4169.3	756775.9	524.7				19.4	19.4	
MSCC	SRU100	12/25/2002	8	531.8	4180.5	751926.5	522.8	1598.40			19.1	19.4	
MSCC	SRU100	12/25/2002	9	528.9	4010.5	748584.1	499.3				18.9	18.8	
MSCC	SRU100	12/25/2002	10	528.8	3840.4	746820.2	477				18.8	18.8	
MSCC	SRU100	12/25/2002	11	529.6	3935	739280.9	483.8	1460.10			18.6	18.8	
MSCC	SRU100	12/25/2002	12	528.5	3950.5	741472.4	487.1				18.6	18.6	
MSCC	SRU100	12/25/2002	13	528.8	3910.7	738688.1	480.4				18.6	18.6	
MSCC	SRU100	12/25/2002	14	529.5	3877.8	742799.4	479	1446.50			18.7	18.6	
MSCC	SRU100	12/25/2002	15	530.2	3856.2	744099.1	477.2				18.7	18.7	
MSCC	SRU100	12/25/2002	16	530.3	3802.2	746578.8	472.1				18.7	18.7	
MSCC	SRU100	12/25/2002	17	530	3836	751589.1	479.5	1428.80			18.9	18.7	
MSCC	SRU100	12/25/2002	18	528.7	3842.5	752565	480.9				18.8	18.8	
MSCC	SRU100	12/25/2002	19	527.8	3814.1	751796.7	476.9				18.8	18.8	
MSCC	SRU100	12/25/2002	20	527.8	3753.4	750697.1	468.6	1426.40			18.7	18.8	
MSCC	SRU100	12/25/2002	21	528.5	3823.1	749436.8	476.5				18.7	18.8	
MSCC	SRU100	12/25/2002	22	529.3	3848.2	752272.6	481.4				18.8	18.8	
MSCC	SRU100	12/25/2002	23	529.2	3867.8	752586.6	484.1	1442.00	11833.20		18.9	18.8	
MSCC	SRU100	12/26/2002	0	528.2	3791.9	752448.8	474.5				18.8	18.7	
MSCC	SRU100	12/26/2002	1	527.5	3807.8	748054.5	473.7				18.7	18.7	
MSCC	SRU100	12/26/2002	2	528.8	3837.7	748425.2	477.7	1425.90			18.7	18.7	
MSCC	SRU100	12/26/2002	3	528	3761.4	748175.9	468				18.7	18.8	
MSCC	SRU100	12/26/2002	4	528.9	3876.2	753547.6	485.7				18.9	18.8	
MSCC	SRU100	12/26/2002	5	528.6	3907.1	749769.6	487.2	1440.90			18.8	18.8	
MSCC	SRU100	12/26/2002	6	529.3	4431.8	773168	569.8				18.2	18.5	
MSCC	SRU100	12/26/2002	7	528.5	3889.9	747934.4	483.8				18.8	18.5	
MSCC	SRU100	12/26/2002	8	528.3	3816.1	743862.4	472.1	1525.70			18.6	18.5	
MSCC	SRU100	12/26/2002	9	527	3700	735023.4	452.3				18.3	18.6	

MSCC	SRU100	12/26/2002	10	524.7	3644.4	749159.8	454				18.6	18.6	
MSCC	SRU100	12/26/2002	11	525.8	3639.8	750427.1	454.2	1360.50			18.7	18.6	
MSCC	SRU100	12/26/2002	12	527.1	3760.8	763655	477.6				19.1	19.3	
MSCC	SRU100	12/26/2002	13	545.3	4759.4	750202.4	593.8				19.5	19.3	
MSCC	SRU100	12/26/2002	14	550.1	4513.7	719785.8	540.3	1611.70			18.9	19.3	
MSCC	SRU100	12/26/2002	15	548.4	4148.9	702458.9	484.7				18.3	18.4	
MSCC	SRU100	12/26/2002	16	542.9	3845.4	705067	450.9				18.2	18.4	
MSCC	SRU100	12/26/2002	17	524.5	3616.4	753918.4	453.4	1389.00			18.7	18.4	
MSCC	SRU100	12/26/2002	18	525.3	3562.4	756891.6	448.4				18.8	18.8	
MSCC	SRU100	12/26/2002	19	526	3615.9	755142.9	454.1				18.8	18.8	
MSCC	SRU100	12/26/2002	20	526.4	3629.7	757282	457.1	1359.60			18.8	18.8	
MSCC	SRU100	12/26/2002	21	526.5	3693.7	759980.5	466.8				18.9	18.9	
MSCC	SRU100	12/26/2002	22	526.5	3650.9	755802.8	458.9				18.8	18.9	
MSCC	SRU100	12/26/2002	23	527.3	3608.3	758903.7	455.4	1381.10	11494.40		18.9	18.9	
MSCC	SRU100	12/27/2002	0	527.7	3667.2	759084.6	462.9				18.9	18.9	
MSCC	SRU100	12/27/2002	1	527.5	3739.6	759026.8	472				18.9	18.9	
MSCC	SRU100	12/27/2002	2	528.3	3655	753774.9	458.2	1393.10			18.8	18.9	
MSCC	SRU100	12/27/2002	3	529.2	3659	759115.7	461.9				19	18.9	
MSCC	SRU100	12/27/2002	4	529.2	3717.4	757161.3	468.1				18.9	18.9	
MSCC	SRU100	12/27/2002	5	528.7	3727.6	757919.9	469.8	1399.80			18.9	18.9	
MSCC	SRU100	12/27/2002	6	527.7	3786.9	771074.5	485.6				18.5	18.8	
MSCC	SRU100	12/27/2002	7	529.5	3876.4	760265.1	490.1				19	18.8	
MSCC	SRU100	12/27/2002	8	529.3	3820	754757.9	479.5	1455.20			18.9	18.8	
MSCC	SRU100	12/27/2002	9	529.1	3684.3	757701.6	464.2				18.9	18.5	
MSCC	SRU100	12/27/2002	10	528.6	0	777328.8	455.1				18.1	18.5	
MSCC	SRU100	12/27/2002	11	529.7	0	771165.5	455.1	1374.40			18.6	18.5	
MSCC	SRU100	12/27/2002	12	529.6	0	771116.7	455.1				18	18.5	
MSCC	SRU100	12/27/2002	13	530.5	3589.7	747145.7	446				18.9	18.5	
MSCC	SRU100	12/27/2002	14	530.5	0	750837.8	436.5	1337.60			18.7	18.5	
MSCC	SRU100	12/27/2002	15	541	0	733391.8	436.5				19.3	19.6	
MSCC	SRU100	12/27/2002	16	551.2	0	714052.3	436.5				19.8	19.6	
MSCC	SRU100	12/27/2002	17	542.2	0	722995.1	436.5	1309.50			19.8	19.6	
MSCC	SRU100	12/27/2002	18	536.9	3553.9	722305.4	426.9				19.6	19.6	
MSCC	SRU100	12/27/2002	19	533.7	3571.3	725092.3	430.6				19.6	19.6	
MSCC	SRU100	12/27/2002	20	533.2	3541.5	724157.4	426.5	1284.00			19.5	19.6	
MSCC	SRU100	12/27/2002	21	532.7	3599.2	728016.3	435.8				19.6	19.6	
MSCC	SRU100	12/27/2002	22	533	3677.4	731389.3	447.3				19.7	19.6	

MSCC	SRU100	12/27/2002	23	533.9	3711.4	731969.6	451.8	1334.90	10888.50		19.8	19.6	
MSCC	SRU100	12/28/2002	0	534.6	3730.7	733615.8	455.1				19.8	19.9	
MSCC	SRU100	12/28/2002	1	535.4	3914.3	734911.6	478.4				19.9	19.9	
MSCC	SRU100	12/28/2002	2	535.5	3793.1	730915.3	461.1	1394.60			19.8	19.9	
MSCC	SRU100	12/28/2002	3	535.7	3702.9	731110.8	450.2				19.8	19.8	
MSCC	SRU100	12/28/2002	4	536	3766.6	730080.8	457.3				19.8	19.8	
MSCC	SRU100	12/28/2002	5	536.6	3717.2	733269.4	453.3	1360.80			19.9	19.8	
MSCC	SRU100	12/28/2002	6	536.7	3829.6	737433.4	469.6				19.8	19.8	
MSCC	SRU100	12/28/2002	7	536.4	3942	739391.3	484.7				19.8	19.8	
MSCC	SRU100	12/28/2002	8	536.2	0	740729.8	487.3	1441.60			19.8	19.8	
MSCC	SRU100	12/28/2002	9	534.6	3997.5	737048.3	490				19.8	19.8	
MSCC	SRU100	12/28/2002	10	534.1	4015.1	736217.4	491.6				19.8	19.8	
MSCC	SRU100	12/28/2002	11	535.2	3981.2	737137.9	488	1469.60			19.9	19.8	
MSCC	SRU100	12/28/2002	12	535.2	3894.9	728243	471.7				19.6	19.5	
MSCC	SRU100	12/28/2002	13	532.8	3859.1	725421.9	465.5				19.5	19.5	
MSCC	SRU100	12/28/2002	14	531.7	3982.2	721730.1	478	1415.20			19.3	19.5	
MSCC	SRU100	12/28/2002	15	530.3	3891.3	724996.4	469.2				19.4	19.4	
MSCC	SRU100	12/28/2002	16	530.6	3893.5	723138.6	468.2				19.3	19.4	
MSCC	SRU100	12/28/2002	17	530.3	3909.2	728402.7	473.5	1410.90			19.5	19.4	
MSCC	SRU100	12/28/2002	18	530	3875.1	730621.4	470.8				19.6	19.6	
MSCC	SRU100	12/28/2002	19	530	3790.4	726569.8	458				19.5	19.6	
MSCC	SRU100	12/28/2002	20	530.1	3815.3	728685.4	462.3	1391.10			19.6	19.6	
MSCC	SRU100	12/28/2002	21	529.8	3895.2	728754.6	472.1				19.7	19.7	
MSCC	SRU100	12/28/2002	22	530.5	3946.7	726457.3	476.8				19.7	19.7	
MSCC	SRU100	12/28/2002	23	531.9	3909.5	729163.6	474.1	1423.00	11306.80		19.8	19.7	
MSCC	SRU100	12/29/2002	0	531.9	3901.7	726978.3	471.7				19.8	19.8	
MSCC	SRU100	12/29/2002	1	530	3829.8	723778.5	461				19.7	19.8	
MSCC	SRU100	12/29/2002	2	530	3858.7	724294.3	464.8	1397.50			19.7	19.8	
MSCC	SRU100	12/29/2002	3	529.8	3930.1	723175.2	472.6				19.8	19.8	
MSCC	SRU100	12/29/2002	4	530.3	3931.2	721839.4	471.9				19.8	19.8	
MSCC	SRU100	12/29/2002	5	530.8	3984.8	723729	479.6	1424.10			19.9	19.8	
MSCC	SRU100	12/29/2002	6	530.6	4008.1	725833.6	483.8				19.9	19.8	
MSCC	SRU100	12/29/2002	7	531.2	4069.6	725305.6	490.9				19.9	19.8	
MSCC	SRU100	12/29/2002	8	530.1	3993.5	719468.4	477.8	1452.50			19.8	19.8	
MSCC	SRU100	12/29/2002	9	529.1	3972.4	717580.7	474				19.7	19.6	
MSCC	SRU100	12/29/2002	10	530.5	3745	714851.1	445.2				19.7	19.6	
MSCC	SRU100	12/29/2002	11	530.5	3877.2	707063.9	455.9	1375.10			19.5	19.6	

MSCC	SRU100	12/29/2002	12	529.7	4028.2	702101.2	470.3				19.3	19.2	
MSCC	SRU100	12/29/2002	13	527.3	3878.5	696646.6	449.3				19.1	19.2	
MSCC	SRU100	12/29/2002	14	526.4	3849.4	694236.1	444.4	1364.00			19	19.2	
MSCC	SRU100	12/29/2002	15	524.9	3793	695565	438.7				18.9	18.9	
MSCC	SRU100	12/29/2002	16	522.8	3599.2	701264.6	419.7				18.9	18.9	
MSCC	SRU100	12/29/2002	17	524.2	3770	709543.3	444.8	1303.20			19.2	18.9	
MSCC	SRU100	12/29/2002	18	523.9	3690.9	709276.4	435.3				19.1	19	
MSCC	SRU100	12/29/2002	19	524.2	3767.5	711853.4	446				19.1	19	
MSCC	SRU100	12/29/2002	20	522.1	3590.9	711811.4	425.1	1306.40			18.9	19	
MSCC	SRU100	12/29/2002	21	520.7	3565.9	714268.1	423.6				18.9	18.9	
MSCC	SRU100	12/29/2002	22	520.2	3579.8	716326.7	426.4				18.9	18.9	
MSCC	SRU100	12/29/2002	23	521.5	3618.8	723160.7	435.2	1285.20	10908.00		19.1	18.9	
MSCC	SRU100	12/30/2002	0	522.7	3597.6	721929	431.9				19.1	19.1	
MSCC	SRU100	12/30/2002	1	521.6	3634.6	728013.3	440				19.1	19.1	
MSCC	SRU100	12/30/2002	2	523.9	3731.5	724492.3	449.6	1321.50			19.1	19.1	
MSCC	SRU100	12/30/2002	3	525.7	3773.9	719693.8	451.7				19	19	
MSCC	SRU100	12/30/2002	4	526.9	3772.9	719657.4	451.5				19	19	
MSCC	SRU100	12/30/2002	5	527.6	3775	721263.4	452.8	1356.00			19.1	19	
MSCC	SRU100	12/30/2002	6	529	3999.1	722346.3	480.4				19.1	19.1	
MSCC	SRU100	12/30/2002	7	529.1	3770.4	719088.2	450.9				19.1	19.1	
MSCC	SRU100	12/30/2002	8	529.5	3694.4	721527.9	443.3	1374.60			19.2	19.1	
MSCC	SRU100	12/30/2002	9	529.1	3646	727209.9	440.9				19.2	19.2	
MSCC	SRU100	12/30/2002	10	528.6	3788.6	720339.4	453.8				19.1	19.2	
MSCC	SRU100	12/30/2002	11	527.2	3729.4	713992.6	442.8	1337.50			18.9	19.2	
MSCC	SRU100	12/30/2002	12	527.4	3826.9	717621.9	456.7				19.1	19	
MSCC	SRU100	12/30/2002	13	527.8	3854.2	716108.1	459				19	19	
MSCC	SRU100	12/30/2002	14	528.9	3848.1	711803.1	455.5	1371.20			19	19	
MSCC	SRU100	12/30/2002	15	529.1	3706	707536.4	436.1				18.8	18.9	
MSCC	SRU100	12/30/2002	16	530.6	3833.2	713029.8	454.5				19	18.9	
MSCC	SRU100	12/30/2002	17	531	3837.3	717834.9	458.1	1348.70			19.2	18.9	
MSCC	SRU100	12/30/2002	18	531.3	3705.7	721695.9	444.7				19.3	19.4	
MSCC	SRU100	12/30/2002	19	531.7	3794.9	725141.4	457.6				19.4	19.4	
MSCC	SRU100	12/30/2002	20	530.8	3649.8	723730.4	439.3	1341.60			19.3	19.4	
MSCC	SRU100	12/30/2002	21	530.9	3707.5	727427.3	448.5				19.4	19.3	
MSCC	SRU100	12/30/2002	22	530.7	3768.6	719278	450.8				19.2	19.3	
MSCC	SRU100	12/30/2002	23	530.5	3709.3	717658.8	442.7	1342.00	10793.10		19.2	19.3	
MSCC	SRU100	12/31/2002	0	530.9	3782.7	717834.5	451.6				19.2	19.3	

MSCC	SRU100	12/31/2002	1	530.8	3744.6	720627.6	448.8				19.3	19.3	
MSCC	SRU100	12/31/2002	2	531.4	3725.7	715928.9	443.6	1344.00			19.3	19.3	
MSCC	SRU100	12/31/2002	3	531.4	3781.3	718513.8	451.8				19.3	19.3	
MSCC	SRU100	12/31/2002	4	531.4	3732.4	714057.2	443.2				19.3	19.3	
MSCC	SRU100	12/31/2002	5	532	3794.2	717833.9	452.9	1347.90			19.4	19.3	
MSCC	SRU100	12/31/2002	6	532.5	3933.2	720871.9	471.5				19.4	19.4	
MSCC	SRU100	12/31/2002	7	532.7	3879.6	719966.8	464.5				19.5	19.4	
MSCC	SRU100	12/31/2002	8	532.5	3772.2	714944.2	448.5	1384.50			19.4	19.4	
MSCC	SRU100	12/31/2002	9	531	3722.3	709316.4	439.1				19.2	19.3	
MSCC	SRU100	12/31/2002	10	533.5	3862.3	715847.4	459.8				19.4	19.3	
MSCC	SRU100	12/31/2002	11	532.6	3854.3	719074.7	460.9	1359.80			19.5	19.3	
MSCC	SRU100	12/31/2002	12	531.2	3741.4	700956	436.1				19	19	
MSCC	SRU100	12/31/2002	13	530.8	3688.1	699442.3	429				18.9	19	
MSCC	SRU100	12/31/2002	14	531	3721	709533.9	439.1	1304.20			19.1	19	
MSCC	SRU100	12/31/2002	15	529.9	0	705460.8	434.7				19	19	
MSCC	SRU100	12/31/2002	16	530.4	3677	703724.5	430.3				19	19	
MSCC	SRU100	12/31/2002	17	530.3	3690.2	704414.5	432.3	1297.30			19	19	
MSCC	SRU100	12/31/2002	18	530	3799.2	708500.2	447.6				19	19	
MSCC	SRU100	12/31/2002	19	531	3632.3	709175.3	428.4				19.1	19	
MSCC	SRU100	12/31/2002	20	530.7	3503.1	704096.1	410.2	1286.20			18.9	19	
MSCC	SRU100	12/31/2002	21	528.6	3500.2	705160.3	410.5				18.8	18.8	
MSCC	SRU100	12/31/2002	22	527.8	3615	707950.7	425.6				18.8	18.8	
MSCC	SRU100	12/31/2002	23	528	3587	709696	423.3	1259.40	10583.30	3987087.10	18.9	18.8	
	SRU100	1/1/2003	0	528.2	3569.2	718560.5	426.5				19.1	19.1	
	SRU100	1/1/2003	1	527.9	3610.8	718413.9	431.4				19	19.1	
	SRU100	1/1/2003	2	528.5	3667.9	728108.8	444.1	1302.00			19.2	19.1	
	SRU100	1/1/2003	3	528.6	3714.9	735322.7	454.3				19.4	19.3	
	SRU100	1/1/2003	4	527.6	3881	734308.3	473.9				19.3	19.3	
	SRU100	1/1/2003	5	527.1	3798.5	733702	463.5	1391.70			19.2	19.3	
	SRU100	1/1/2003	6	528.1	4032.2	738596.5	495.3				19.2	19.2	
	SRU100	1/1/2003	7	529.2	3960	736938.9	485.3				19.3	19.2	
	SRU100	1/1/2003	8	529.9	3919.1	740671.6	482.7	1463.30			19.3	19.2	
	SRU100	1/1/2003	9	529.3	3934.5	741726.9	485.3				19.3	19.1	
	SRU100	1/1/2003	10	529.1	3971	735211.3	485.5				19.1	19.1	
	SRU100	1/1/2003	11	527.3	3974.2	729548.1	482.2	1453.00			18.9	19.1	
	SRU100	1/1/2003	12	527.8	3924.7	729419.4	476.1				19	18.9	
	SRU100	1/1/2003	13	526.4	3809.2	726079.8	460				18.8	18.9	

	SRU100	1/1/2003	14	525.5	3780.2	727549.6	457.4	1393.50			18.8	18.9	
	SRU100	1/1/2003	15	526.7	3912.2	731764.7	476.1				19	19	
	SRU100	1/1/2003	16	528.5	3944.6	729389.1	478.5				19	19	
	SRU100	1/1/2003	17	529.7	3849.5	738917.3	473	1427.60			19.3	19	
	SRU100	1/1/2003	18	530.4	3931.4	737452.9	482.1				19.3	19.4	
	SRU100	1/1/2003	19	530.7	4005.5	741906.6	494.2				19.5	19.4	
	SRU100	1/1/2003	20	530.2	4012.1	740003.1	493.7	1470.00			19.4	19.4	
	SRU100	1/1/2003	21	530.3	4036.8	738930.4	496.1				19.4	19.4	
	SRU100	1/1/2003	22	529.5	4034.7	738016.8	495.2				19.4	19.4	
	SRU100	1/1/2003	23	530.8	4045.5	738153.4	496.6	1487.90	11389.00		19.4	19.4	
	SRU100	1/2/2003	0	532	4098.1	737560.1	502.7				19.5	19.6	
	SRU100	1/2/2003	1	531.4	3942	738264.3	484				19.5	19.6	
	SRU100	1/2/2003	2	532.6	4033.2	749759.3	502.9	1489.60			19.9	19.6	
	SRU100	1/2/2003	3	532.7	4151.9	744188	513.8				19.7	19.6	
	SRU100	1/2/2003	4	532.3	4016	739827.7	494.1				19.6	19.6	
	SRU100	1/2/2003	5	532.3	4018.5	741806.3	495.7	1503.60			19.6	19.6	
	SRU100	1/2/2003	6	532	4147.5	739285.8	509.9				19.5	19.5	
	SRU100	1/2/2003	7	531.9	4044.8	741599.5	498.8				19.6	19.5	
	SRU100	1/2/2003	8	531.3	4057.1	739923.1	499.2	1507.90			19.5	19.5	
	SRU100	1/2/2003	9	529.4	3990.5	735350.1	488				19.3	19.4	
	SRU100	1/2/2003	10	529.4	4064.9	743339.8	502.5				19.5	19.4	
	SRU100	1/2/2003	11	530.3	4100.1	734872.6	501.1	1491.60			19.4	19.4	
	SRU100	1/2/2003	12	530.6	3997.3	729662.5	485				19.3	19.3	
	SRU100	1/2/2003	13	530.8	4070.9	729055.2	493.6				19.3	19.3	
	SRU100	1/2/2003	14	529.7	3984.1	724703.3	480.2	1458.80			19.1	19.3	
	SRU100	1/2/2003	15	529.5	3931.8	728754.9	476.5				19.2	19.3	
	SRU100	1/2/2003	16	530.4	3849.8	730736.2	467.8				19.3	19.3	
	SRU100	1/2/2003	17	530	3962.4	737001	485.6	1429.90			19.5	19.3	
	SRU100	1/2/2003	18	529.5	3945.9	736569.4	483.3				19.4	19.3	
	SRU100	1/2/2003	19	528.4	3989.4	730818.6	484.9				19.2	19.3	
	SRU100	1/2/2003	20	527.7	3965.4	729458.1	481	1449.20			19.2	19.3	
	SRU100	1/2/2003	21	527.8	4032.9	732607.7	491.3				19.3	19.3	
	SRU100	1/2/2003	22	528.6	4077.8	735144.9	498.5				19.4	19.3	
	SRU100	1/2/2003	23	528.4	4051.5	731200.8	492.7	1482.50	11813.10		19.3	19.3	
	SRU100	1/3/2003	0	528.7	4023.9	730389.9	488.8				19.3	19.3	
	SRU100	1/3/2003	1	530.3	4105.2	731527.1	499.4				19.3	19.3	
	SRU100	1/3/2003	2	530.6	4015.6	732793.4	489.4	1477.60			19.4	19.3	

	SRU100	1/3/2003	3	530.5	4089.3	733292.3	498.7				19.4	19.4	
	SRU100	1/3/2003	4	529.5	3999.7	729064.9	484.9				19.3	19.4	
	SRU100	1/3/2003	5	527.9	3983.5	723519.4	479.3	1462.90			19.1	19.4	
	SRU100	1/3/2003	6	527.6	4062.6	726776.6	491				19.1	19.2	
	SRU100	1/3/2003	7	528.4	3974.3	728069.6	481.2				19.2	19.2	
	SRU100	1/3/2003	8	527.4	3883.9	720892.4	465.6	1437.80			19	19.2	
	SRU100	1/3/2003	9	526.7	3766.8	723519	453.2				19	18.9	
	SRU100	1/3/2003	10	527.2	3747.5	720400.9	449				19	18.9	
	SRU100	1/3/2003	11	527.4	3669	714203.7	435.8	1338.00			18.8	18.9	
	SRU100	1/3/2003	12	528.1	3644.9	717675.8	435				19	18.9	
	SRU100	1/3/2003	13	525	3589.3	718366.9	428.8				18.8	18.9	
	SRU100	1/3/2003	14	518.9	3566.8	725244.5	430.2	1294.00			18.7	18.9	
	SRU100	1/3/2003	15	518.4	3518.8	723186.9	423.2				18.6	18.6	
	SRU100	1/3/2003	16	520.7	3527	721694.4	423.3				18.6	18.6	
	SRU100	1/3/2003	17	519.5	3565.3	723977.7	429.3	1275.80			18.6	18.6	
	SRU100	1/3/2003	18	521	3620.7	729264.3	439.1				18.8	18.8	
	SRU100	1/3/2003	19	523.3	3613.7	732581.9	440.3				18.9	18.8	
	SRU100	1/3/2003	20	525.6	3710.8	733476.7	452.6	1332.00			19	18.8	
	SRU100	1/3/2003	21	525	3701.8	737013.3	453.7				19.1	19	
	SRU100	1/3/2003	22	524.1	3619	734389.3	442				18.9	19	
	SRU100	1/3/2003	23	522.9	3604.8	731833.1	438.7	1334.40	10952.50		18.8	19	
	SRU100	1/4/2003	0	523.3	3593.8	730927.8	436.8				18.8	18.8	
	SRU100	1/4/2003	1	523.2	3647.4	731666	443.8				18.8	18.8	
	SRU100	1/4/2003	2	522.1	3560.2	732478.8	433.7	1314.30			18.8	18.8	
	SRU100	1/4/2003	3	523.9	3639.3	730795	442.3				18.8	18.8	
	SRU100	1/4/2003	4	525.1	3634.3	733167.8	443.1				18.9	18.8	
	SRU100	1/4/2003	5	526.5	3712.4	736187.4	454.5	1339.90			19	18.8	
	SRU100	1/4/2003	6	527.2	3767.3	737502	462.1				19	19	
	SRU100	1/4/2003	7	527.5	3728.6	734000.1	455.1				19	19	
	SRU100	1/4/2003	8	527.7	3674.7	734113.9	448.6	1365.80			19.1	19	
	SRU100	1/4/2003	9	526.7	3701.5	733833.6	451.7				19	19	
	SRU100	1/4/2003	10	526.8	3727.5	730825.1	453				19	19	
	SRU100	1/4/2003	11	527.9	3764.6	730274.5	457.2	1361.90			19.1	19	
	SRU100	1/4/2003	12	527.9	3806.6	726183.9	459.7				19	19	
	SRU100	1/4/2003	13	529.2	3749.1	725572.9	452.4				19.1	19	
	SRU100	1/4/2003	14	530.6	3674.6	722500.1	441.5	1353.60			19.1	19	
	SRU100	1/4/2003	15	531.2	3633.7	721026.6	435.7				19.1	19	

	SRU100	1/4/2003	16	531.2	3657.1	719269.6	437.4				19	19	
	SRU100	1/4/2003	17	532.1	3685.2	726692.9	445.4	1318.50			19.3	19	
	SRU100	1/4/2003	18	531.5	3619	725542.1	436.7				19.2	19.2	
	SRU100	1/4/2003	19	530.6	3664.8	727885.9	443.6				19.3	19.2	
	SRU100	1/4/2003	20	531	3736.1	724977.2	450.4	1330.70			19.2	19.2	
	SRU100	1/4/2003	21	530.2	3730.8	724724.8	449.6				19.2	19.2	
	SRU100	1/4/2003	22	529.7	3693.8	724272.5	444.9				19.2	19.2	
	SRU100	1/4/2003	23	529.5	3736.7	723188	449.4	1343.90	10728.60		19.1	19.2	
	SRU100	1/5/2003	0	530	3713.6	721242.8	445.4				19.1	19	
	SRU100	1/5/2003	1	529.9	3620.9	717140.5	431.8				19	19	
	SRU100	1/5/2003	2	529.7	3604.5	718881.8	430.9	1308.10			19	19	
	SRU100	1/5/2003	3	529.3	3631.4	717667	433.4				18.9	19	
	SRU100	1/5/2003	4	529.5	3651	721683	438.2				19	19	
	SRU100	1/5/2003	5	529.4	3676.9	725720.3	443.8	1315.40			19.1	19	
	SRU100	1/5/2003	6	529	3760.5	723837.1	452.7				18.9	18.8	
	SRU100	1/5/2003	7	527.2	3636	713897.5	431.7				18.6	18.8	
	SRU100	1/5/2003	8	527.3	3567.9	716452.8	425.1	1309.50			18.6	18.8	
	SRU100	1/5/2003	9	527.7	3579.8	721094.9	429.3				18.7	18.7	
	SRU100	1/5/2003	10	528.3	3545	721411.8	425.3				18.7	18.7	
	SRU100	1/5/2003	11	528.5	3561.4	718163.7	425.3	1279.90			18.6	18.7	
	SRU100	1/5/2003	12	528.3	3501.8	713414.8	415.5				18.5	18.4	
	SRU100	1/5/2003	13	526.1	3504.3	712999.9	415.5				18.4	18.4	
	SRU100	1/5/2003	14	525.7	3614.2	717864	431.5	1262.50			18.4	18.4	
	SRU100	1/5/2003	15	525.3	3625.2	719232.4	433.6				18.4	18.5	
	SRU100	1/5/2003	16	526.5	3566.4	722127.5	428.3				18.5	18.5	
	SRU100	1/5/2003	17	527.6	3519	729488	426.9	1288.80			18.7	18.5	
	SRU100	1/5/2003	18	527.9	3493	727258.8	422.5				18.6	18.6	
	SRU100	1/5/2003	19	528.2	3490.5	728329.3	422.8				18.7	18.6	
	SRU100	1/5/2003	20	528.4	3541.5	727787.4	428.6	1273.90			18.6	18.6	
	SRU100	1/5/2003	21	527.8	3507.8	727791.8	424.6				18.6	18.6	
	SRU100	1/5/2003	22	528.6	3558.2	727092.9	430.2				18.6	18.6	
	SRU100	1/5/2003	23	528.3	3529.3	727907.4	427.2	1282.00	10320.10		18.6	18.6	
	SRU100	1/6/2003	0	528.4	3565	731815.4	433.9				18.7	18.7	
	SRU100	1/6/2003	1	528.7	3593.8	729641.3	436.1				18.7	18.7	
	SRU100	1/6/2003	2	528.8	3662.7	733183.9	446.6	1316.60			18.8	18.7	
	SRU100	1/6/2003	3	529.8	3697.8	737842.2	453.7				18.9	18.8	
	SRU100	1/6/2003	4	528.9	3614.7	735522.6	442.1				18.8	18.8	

	SRU100	1/6/2003	5	528.4	3679.3	734373.3	449.3	1345.10			18.8	18.8	
	SRU100	1/6/2003	6	528.5	4235.1	739092.9	520.5				18.9	18.8	
	SRU100	1/6/2003	7	527.9	3916.8	735255.2	478.9				18.8	18.8	
	SRU100	1/6/2003	8	528.4	3803.7	729603.8	461.5	1460.90			18.7	18.8	
	SRU100	1/6/2003	9	528.4	3805.5	736201.7	465.9				18.8	18.8	
	SRU100	1/6/2003	10	528.7	3798.7	733461.8	463.4				18.8	18.8	
	SRU100	1/6/2003	11	528.4	3826.9	729162.6	464	1393.30			18.7	18.8	
	SRU100	1/6/2003	12	527.9	3874.3	729973	470.3				18.7	18.4	
	SRU100	1/6/2003	13	539.1	4054.3	684629.3	461.6				18	18.4	
	SRU100	1/6/2003	14	536	3932.2	702731.4	459.5	1391.40			18.4	18.4	
	SRU100	1/6/2003	15	524.7	3677.6	725148.1	443.5				18.5	18.6	
	SRU100	1/6/2003	16	524.9	3718.2	726889.7	449.5				18.6	18.6	
	SRU100	1/6/2003	17	525.1	3631.1	728327.2	439.8	1332.80			18.6	18.6	
	SRU100	1/6/2003	18	525.7	3709.8	729918.4	450.3				18.7	18.7	
	SRU100	1/6/2003	19	525.6	3753.2	731678.4	456.7				18.7	18.7	
	SRU100	1/6/2003	20	526.2	3767.2	730003.1	457.3	1364.30			18.7	18.7	
	SRU100	1/6/2003	21	526.9	3877.8	732604.3	472.4				18.8	18.8	
	SRU100	1/6/2003	22	527	3789.1	730893.3	460.6				18.8	18.8	
	SRU100	1/6/2003	23	527.1	3824.5	730562.5	464.6	1397.60	11002.00		18.8	18.8	
	SRU100	1/7/2003	0	527.8	3848.5	730999.7	467.8				18.8	18.8	
	SRU100	1/7/2003	1	527.1	3795	731174.6	461.5				18.8	18.8	
	SRU100	1/7/2003	2	527.1	3771.8	731104.5	458.6	1387.90			18.8	18.8	
	SRU100	1/7/2003	3	0	0	0	451.5				18.7	18.7	
	SRU100	1/7/2003	4	0	0	0	451.5				18.7	18.7	
	SRU100	1/7/2003	5	0	0	0	451.5	1354.50			18.7	18.7	
	SRU100	1/7/2003	6	0	0	0	451.5				18.7	18.7	
	SRU100	1/7/2003	7	0	0	0	451.5				18.7	18.7	
	SRU100	1/7/2003	8	523.8	3664.4	729325.8	444.4	1347.40			18.6	18.7	
	SRU100	1/7/2003	9	522.8	3611.6	725451.7	435.7				18.5	18.5	
	SRU100	1/7/2003	10	523.3	3615.4	724462	435.6				18.5	18.5	
	SRU100	1/7/2003	11	523.9	3581.7	725728.4	432.3	1303.60			18.6	18.5	
	SRU100	1/7/2003	12	526.3	3629.7	724514.4	437.3				18.7	0	
	SRU100	1/7/2003	13	542.1	3960.8	670649.7	441.7				17.9	0	
	SRU100	1/7/2003	14	524.4	0	722199.7	428.1	1307.10			18.6	0	
	SRU100	1/7/2003	15	522.5	3472	717648.5	414.4				18.5	18.5	
	SRU100	1/7/2003	16	523.7	3487.1	721585.3	418.5				18.6	18.5	
	SRU100	1/7/2003	17	524.1	3509	722450.8	421.6	1254.50			18.7	18.5	

	SRU100	1/7/2003	18	523.5	3426.8	722952.1	412				18.7	18.7	
	SRU100	1/7/2003	19	523.4	3501	722521.5	420.7				18.6	18.7	
	SRU100	1/7/2003	20	523.9	3493.3	725191.9	421.3	1254.00			18.8	18.7	
	SRU100	1/7/2003	21	522.5	3521	723242.4	423.5				18.7	18.7	
	SRU100	1/7/2003	22	522.4	3541.7	725817.1	427.5				18.7	18.7	
	SRU100	1/7/2003	23	521.4	3520.9	721859.8	422.7	1273.70	10482.70		18.6	18.7	
	SRU100	1/8/2003	0	522.3	3574.4	717995.9	426.8				18.5	18.8	
	SRU100	1/8/2003	1	524.7	3734.4	732344.8	454.8				19	18.8	
	SRU100	1/8/2003	2	524.6	3604.7	725110.7	434.7	1316.30			18.8	18.8	
	SRU100	1/8/2003	3	525.6	3639.1	724445.1	438.4				18.8	18.9	
	SRU100	1/8/2003	4	526.1	3646.3	728684	441.9				19	18.9	
	SRU100	1/8/2003	5	526	3492.2	722666.5	419.7	1300.00			18.8	18.9	
	SRU100	1/8/2003	6	526.2	3831.4	725222.9	462.1				18.8	18.7	
	SRU100	1/8/2003	7	525.2	3656.4	716122.6	435.4				18.6	18.7	
	SRU100	1/8/2003	8	524.9	3652.5	721138.8	438	1335.50			18.7	18.7	
	SRU100	1/8/2003	9	525.3	3588.7	719186.2	429.2				18.7	18.6	
	SRU100	1/8/2003	10	525.8	3583.8	716309	426.9				18.6	18.6	
	SRU100	1/8/2003	11	525.8	3639	712742.9	431.3	1287.40			18.6	18.6	
	SRU100	1/8/2003	12	526.3	3627.7	712477.5	429.8				18.6	18.6	
	SRU100	1/8/2003	13	526.8	3598.9	708290.4	423.9				18.6	18.6	
	SRU100	1/8/2003	14	527	3600.3	710196.1	425.2	1278.90			18.6	18.6	
	SRU100	1/8/2003	15	526.5	3507	708079.3	413				18.5	18.7	
	SRU100	1/8/2003	16	526.9	3673.9	716041.5	437.5				18.7	18.7	
	SRU100	1/8/2003	17	525.9	3404.7	721904.9	408.7	1259.20			18.8	18.7	
	SRU100	1/8/2003	18	524.4	3441.2	729713	417.6				18.9	18.8	
	SRU100	1/8/2003	19	522.3	3620.5	733051.3	441.4				18.8	18.8	
	SRU100	1/8/2003	20	523.6	3774.1	735116.2	461.4	1320.40			18.9	18.8	
	SRU100	1/8/2003	21	524.5	3781.6	736551.3	463.2				18.9	18.9	
	SRU100	1/8/2003	22	526.2	3678.7	740451.1	453				19	18.9	
	SRU100	1/8/2003	23	526.1	3662.4	737226.4	449	1365.20	10462.90		18.9	18.9	
	SRU100	1/9/2003	0	525.8	3802.6	737204.9	466.2				18.9	19	
	SRU100	1/9/2003	1	526.5	3923.6	739727	482.7				19	19	
	SRU100	1/9/2003	2	527.2	3697.1	742696.4	456.6	1405.50			19.1	19	
	SRU100	1/9/2003	3	528.1	3748.8	740963	461.9				19.1	19	
	SRU100	1/9/2003	4	527.3	3765.3	738977.8	462.7				19	19	
	SRU100	1/9/2003	5	526.5	3707.7	742210	457.6	1382.20			19	19	
	SRU100	1/9/2003	6	525.4	3910.9	744648.2	484.3				18.9	18.8	

	SRU100	1/9/2003	7	523.1	3729.6	737163.4	457.2				18.7	18.8	
	SRU100	1/9/2003	8	523.1	3774.6	730338.5	458.4	1399.90			18.5	18.8	
	SRU100	1/9/2003	9	523.9	3700.4	745238	458.6				18.9	19	
	SRU100	1/9/2003	10	525.6	3730.4	746982.3	463.4				19	19	
	SRU100	1/9/2003	11	525.5	3806	747214.4	472.9	1394.90			19.1	19	
	SRU100	1/9/2003	12	526.7	3979	739080.8	489.1				18.9	18.8	
	SRU100	1/9/2003	13	525.3	3883.7	733028.1	473.4				18.7	18.8	
	SRU100	1/9/2003	14	525.9	3775.5	735481.8	461.8	1424.30			18.9	18.8	
	SRU100	1/9/2003	15	526.3	3797.2	735785.6	464.6				18.9	19	
	SRU100	1/9/2003	16	526.8	3845.5	743381.5	475.4				19.1	19	
	SRU100	1/9/2003	17	528.3	3891.7	742771.3	480.7	1420.70			19.1	19	
	SRU100	1/9/2003	18	528.9	3987	749164.6	496.7				19.3	19.4	
	SRU100	1/9/2003	19	529.2	4034	755888.1	507.1				19.5	19.4	
	SRU100	1/9/2003	20	529.4	4085	755833.8	513.5	1517.30			19.5	19.4	
	SRU100	1/9/2003	21	530.3	3998	758380.1	504.2				19.6	19.6	
	SRU100	1/9/2003	22	530.5	4074.6	758100.7	513.7				19.6	19.6	
	SRU100	1/9/2003	23	530.5	3957.8	753049.1	495.6	1513.50	11458.30		19.5	19.6	
	SRU100	1/10/2003	0	531.1	3903.7	755559.5	490.5				19.6	19.7	
	SRU100	1/10/2003	1	531	4167.4	759928.3	526.7				19.8	19.7	
	SRU100	1/10/2003	2	530.5	4437.5	760895.1	561.5	1578.70			19.8	19.7	
	SRU100	1/10/2003	3	532.3	4230.9	761683.1	535.9				19.9	19.9	
	SRU100	1/10/2003	4	534.8	3988.6	757621.2	502.5				19.9	19.9	
	SRU100	1/10/2003	5	534.9	3729.8	760506.6	471.7	1510.10			20	19.9	
	SRU100	1/10/2003	6	532.5	3958.5	759184.4	499.8				19.7	19.7	
	SRU100	1/10/2003	7	530.8	3869.9	758202.8	488				19.7	19.7	
	SRU100	1/10/2003	8	529.1	3855.2	751531.5	481.8	1469.60			19.5	19.7	
	SRU100	1/10/2003	9	528.9	3678.8	753030.9	460.7				19.5	19.5	
	SRU100	1/10/2003	10	529	3763.3	753635.9	471.6				19.6	19.5	
	SRU100	1/10/2003	11	527.3	3715.4	753242.5	465.4	1397.70			19.5	19.5	
	SRU100	1/10/2003	12	526.4	3672.3	749698.9	457.8				19.4	19.3	
	SRU100	1/10/2003	13	525.2	3851	745499.5	477.4				19.3	19.3	
	SRU100	1/10/2003	14	525.5	3875.6	744114.5	479.6	1414.80			19.2	19.3	
	SRU100	1/10/2003	15	526.6	3634.1	740227.3	447.4				19.2	19.2	
	SRU100	1/10/2003	16	527.6	3780.7	741353.5	466.1				19.3	19.2	
	SRU100	1/10/2003	17	528.2	3916.9	747600.9	487	1400.50			19.4	19.2	
	SRU100	1/10/2003	18	528.5	3857.5	750655.4	481.6				19.5	19.6	
	SRU100	1/10/2003	19	529.1	3899.7	754535.3	489.3				19.6	19.6	

	SRU100	1/10/2003	20	530.1	3886.2	756397.8	488.8	1459.70			19.7	19.6	
	SRU100	1/10/2003	21	530.2	3990.4	754670.4	500.8				19.7	19.6	
	SRU100	1/10/2003	22	530	3970.8	750679.8	495.7				19.6	19.6	
	SRU100	1/10/2003	23	530.5	4035.6	750413.3	503.6	1500.10	11731.20		19.6	19.6	
	SRU100	1/11/2003	0	531.5	4009.6	757299.1	505				19.8	20	
	SRU100	1/11/2003	1	533.2	4115.9	764440.6	523.2				20.1	20	
	SRU100	1/11/2003	2	532.8	4125.6	751751.1	515.8	1544.00			19.7	20	
	SRU100	1/11/2003	3	532.1	3971.8	763864.5	504.5				20	20	
	SRU100	1/11/2003	4	532.7	4096.8	762510.3	519.5				20	20	
	SRU100	1/11/2003	5	531.5	4160.2	753102.6	521	1545.00			19.7	20	
	SRU100	1/11/2003	6	532.8	4608.3	759630	582.1				19.9	19.9	
	SRU100	1/11/2003	7	533.1	4321.1	753859	541.7				19.8	19.9	
	SRU100	1/11/2003	8	534.2	4304.8	764348.9	547.2	1671.00			20.2	19.9	
	SRU100	1/11/2003	9	536.1	4555.1	778212.9	589.5				20.6	20.3	
	SRU100	1/11/2003	10	534.2	4343.5	760515.3	549.3				20.1	20.3	
	SRU100	1/11/2003	11	534	4352.3	747068.3	540.7	1679.50			19.8	20.3	
	SRU100	1/11/2003	12	535.2	4437.3	746285.5	550.7				19.8	19.8	
	SRU100	1/11/2003	13	535.5	4459.2	745476.5	552.8				19.9	19.8	
	SRU100	1/11/2003	14	535.7	4636.3	743124.4	573	1676.50			19.8	19.8	
	SRU100	1/11/2003	15	534.8	4649.8	744082.2	575.4				19.8	19.6	
	SRU100	1/11/2003	16	533.5	4554.3	733559.2	555.6				19.5	19.6	
	SRU100	1/11/2003	17	531.2	4217.6	730579.6	512.4	1643.40			19.3	19.6	
	SRU100	1/11/2003	18	532.3	4386.9	744067.8	542.8				19.7	19.7	
	SRU100	1/11/2003	19	532.7	4341.7	743652.3	536.9				19.7	19.7	
	SRU100	1/11/2003	20	531.4	4370	741963.3	539.2	1618.90			19.6	19.7	
	SRU100	1/11/2003	21	529.6	4305	728907.1	521.8				19.2	19.1	
	SRU100	1/11/2003	22	529.5	4230.3	727104.3	511.5				19.1	19.1	
	SRU100	1/11/2003	23	529.5	4215.5	734751.4	515.1	1548.40	12926.70		19.3	19.1	
	SRU100	1/12/2003	0	530.3	4214.8	733559.6	514.2				19.3	19.4	
	SRU100	1/12/2003	1	531.6	4260.8	741925.3	525.7				19.6	19.4	
	SRU100	1/12/2003	2	531.4	4192.7	738003.5	514.6	1554.50			19.4	19.4	
	SRU100	1/12/2003	3	532	4301.8	739901	529.3				19.5	19.6	
	SRU100	1/12/2003	4	532.5	4300.5	744609.3	532.5				19.6	19.6	
	SRU100	1/12/2003	5	532.6	4395.7	749762.3	548.1	1609.90			19.8	19.6	
	SRU100	1/12/2003	6	532.6	4502.5	745605.5	558.3				19.6	19.6	
	SRU100	1/12/2003	7	532.3	4232.1	745749.8	524.9				19.6	19.6	
	SRU100	1/12/2003	8	534.4	4613.8	749441.6	575	1658.20			19.8	19.6	

	SRU100	1/12/2003	9	532.3	4214.7	739988.6	518.7				19.5	19.6	
	SRU100	1/12/2003	10	534.9	4362.2	743304.3	539.2				19.7	19.6	
	SRU100	1/12/2003	11	534.3	4246.1	734003.6	518.3	1576.20			19.4	19.6	
	SRU100	1/12/2003	12	535.3	4284.5	730762.4	520.7				19.4	19.4	
	SRU100	1/12/2003	13	535	4466.4	726592.3	539.7				19.3	19.4	
	SRU100	1/12/2003	14	533.4	4100.3	730335.6	498	1558.40			19.3	19.4	
	SRU100	1/12/2003	15	533.2	3963.4	725240.6	478				19.2	19.3	
	SRU100	1/12/2003	16	533.7	3795.4	729740.6	460.6				19.3	19.3	
	SRU100	1/12/2003	17	532.3	3716	738948.4	456.7	1395.30			19.5	19.3	
	SRU100	1/12/2003	18	530.9	3834.1	736393.3	469.5				19.4	19.5	
	SRU100	1/12/2003	19	531.4	4139.7	743082.1	511.6				19.6	19.5	
	SRU100	1/12/2003	20	531.3	4015.6	739436.8	493.8	1474.90			19.5	19.5	
	SRU100	1/12/2003	21	531.9	3994.7	744225.5	494.4				19.7	19.7	
	SRU100	1/12/2003	22	532	4041.7	748001.2	502.8				19.8	19.7	
	SRU100	1/12/2003	23	531.9	3935.9	743995.8	487	1484.20	12311.60		19.7	19.7	
	SRU100	1/13/2003	0	533.2	4042.8	744911.1	500.8				19.8	19.7	
	SRU100	1/13/2003	1	531.9	3965.1	740848.9	488.5				19.6	19.7	
	SRU100	1/13/2003	2	533	4123.6	736243.1	504.9	1494.20			19.6	19.7	
	SRU100	1/13/2003	3	532.1	4159.2	726931.4	502.8				19.3	19.2	
	SRU100	1/13/2003	4	531.3	3980	723237.1	478.7				19.1	19.2	
	SRU100	1/13/2003	5	532.7	4158.1	725060.3	501.4	1482.90			19.2	19.2	
	SRU100	1/13/2003	6	532.3	4006.4	730468.6	486.7				19.2	19.2	
	SRU100	1/13/2003	7	531.7	3704.9	723414.3	445.7				19.1	19.2	
	SRU100	1/13/2003	8	531.9	3797.1	730109.2	461	1393.40			19.2	19.2	
	SRU100	1/13/2003	9	529.3	3643	727684.7	440.9				19	19.1	
	SRU100	1/13/2003	10	530.2	3650	729698.1	442.9				19.1	19.1	
	SRU100	1/13/2003	11	529	3662.2	728364.6	443.6	1327.40			18.9	19.1	
	SRU100	1/13/2003	12	527.1	3675.1	731011.3	446.8				18.9	18.9	
	SRU100	1/13/2003	13	524.3	3590.9	733586.8	438.1				18.8	18.9	
	SRU100	1/13/2003	14	523.2	3586.5	733603.1	437.5	1322.40			18.8	18.9	
	SRU100	1/13/2003	15	523.8	4085.5	744921.7	506.1				19.1	19	
	SRU100	1/13/2003	16	523.8	4028.2	740345.7	495.9				18.9	19	
	SRU100	1/13/2003	17	526.1	4022.8	745085.4	498.5	1500.50			19.1	19	
	SRU100	1/13/2003	18	527.3	4145.9	747439	515.3				19.2	19.2	
	SRU100	1/13/2003	19	528.4	4110.1	746810.8	510.4				19.2	19.2	
	SRU100	1/13/2003	20	530.5	4056.8	751960.3	507.3	1533.00			19.5	19.2	
	SRU100	1/13/2003	21	531.3	4018.5	754117.1	504				19.6	19.6	

	SRU100	1/13/2003	22	532.2	3982.3	753296.1	498.9				19.6	19.6	
	SRU100	1/13/2003	23	532.3	3959.5	750466.6	494.1	1497.00	11550.80		19.5	19.6	
	SRU100	1/14/2003	0	531.2	3872.6	744071.6	479.2				19.3	19.5	
	SRU100	1/14/2003	1	531.9	3756.5	756085.4	472.3				19.7	19.5	
	SRU100	1/14/2003	2	529.5	3937	737481.1	482.8	1434.30			19.1	19.5	
	SRU100	1/14/2003	3	527.6	3795.1	732669.6	462.4				18.9	18.9	
	SRU100	1/14/2003	4	528	3893.6	733370.2	474.9				18.9	18.9	
	SRU100	1/14/2003	5	526.6	3962.1	737650.5	486	1423.30			19	18.9	
	SRU100	1/14/2003	6	527.3	4271.6	741246	526.6				19	19	
	SRU100	1/14/2003	7	527	4087	737820	501.5				19	19	
	SRU100	1/14/2003	8	527.8	4053.9	739167.8	498.3	1526.40			19.1	19	
	SRU100	1/14/2003	9	526.6	4148.4	735514.4	507.4				18.9	18.9	
	SRU100	1/14/2003	10	525.6	4306.7	734200.9	525.8				18.8	18.9	
	SRU100	1/14/2003	11	525.1	4237.5	735067.6	518	1551.20			18.9	18.9	
	SRU100	1/14/2003	12	525	4458.7	733150.7	543.6				18.9	18.8	
	SRU100	1/14/2003	13	525.8	4718.1	731576.8	574				18.9	18.8	
	SRU100	1/14/2003	14	526.6	4681.4	725393.8	564.7	1682.30			18.8	18.8	
	SRU100	1/14/2003	15	528.1	4590	726012.1	554.2				18.9	18.9	
	SRU100	1/14/2003	16	530.4	4331.2	726284.1	523.1				19	18.9	
	SRU100	1/14/2003	17	530.3	4330.6	729234.9	525.2	1602.50			19.1	18.9	
	SRU100	1/14/2003	18	528.3	4393.7	728560.2	532.3				19	18.8	
	SRU100	1/14/2003	19	527	4381.3	725399.8	528.5				18.9	18.8	
	SRU100	1/14/2003	20	527.7	4161.4	712574.5	493.1	1553.90			18.6	18.8	
	SRU100	1/14/2003	21	528.6	4168.1	715553.8	496				18.7	18.7	
	SRU100	1/14/2003	22	528.2	4194.7	715132.4	498.9				18.7	18.7	
	SRU100	1/14/2003	23	528.7	4166.1	717519.9	497.1	1492.00	12265.90		18.8	18.7	
	SRU100	1/15/2003	0	529.6	4447.2	721556.4	533.6				18.9	18.9	
	SRU100	1/15/2003	1	528.9	4200.4	721162.7	503.8				18.9	18.9	
	SRU100	1/15/2003	2	529.7	4262	723653.6	512.9	1550.30			19	18.9	
	SRU100	1/15/2003	3	528.8	4313.7	723523.4	519				18.9	18.9	
	SRU100	1/15/2003	4	527.1	4309.4	722652.1	517.9				18.8	18.9	
	SRU100	1/15/2003	5	528.2	4294.6	724088.9	517.1	1554.00			18.9	18.9	
	SRU100	1/15/2003	6	529.1	4355	721207.7	522.3				18.7	18.7	
	SRU100	1/15/2003	7	529.4	4169	721465.2	500.2				18.7	18.7	
	SRU100	1/15/2003	8	530.3	4186.2	723471.1	503.7	1526.20			18.8	18.7	
	SRU100	1/15/2003	9	529.6	4395.6	726980.7	531.4				18.8	18.8	
	SRU100	1/15/2003	10	530.1	4169.5	731042.8	506.9				18.9	18.8	

	SRU100	1/15/2003	11	532.5	4024.7	721785.1	483.1	1521.40			18.7	18.8	
	SRU100	1/15/2003	12	531.6	4175	722342.3	501.5				18.7	18.7	
	SRU100	1/15/2003	13	531.4	4241.3	724596.1	511.1				18.8	18.7	
	SRU100	1/15/2003	14	530.9	4502.2	723226.9	541.5	1554.10			18.7	18.7	
	SRU100	1/15/2003	15	530.9	4220.3	723787.8	508				18.7	18.8	
	SRU100	1/15/2003	16	532.8	4496.8	726466.5	543.3				18.8	18.8	
	SRU100	1/15/2003	17	531.6	4774	727553.6	577.6	1628.90			18.8	18.8	
	SRU100	1/15/2003	18	531.4	4534.8	727904.9	548.9				18.8	18.9	
	SRU100	1/15/2003	19	532.9	4489	729019.8	544.2				18.9	18.9	
	SRU100	1/15/2003	20	534.2	4558.4	728991.9	552.6	1645.70			18.9	18.9	
	SRU100	1/15/2003	21	534.3	4691.7	729244.3	569				18.9	18.9	
	SRU100	1/15/2003	22	534.3	4676	725692.1	564.3				18.8	18.9	
	SRU100	1/15/2003	23	534.8	4715.3	729925.1	572.4	1705.70	12686.30		18.9	18.9	
	SRU100	1/16/2003	0	535.7	4634.5	730397.4	562.9				18.9	18.9	
	SRU100	1/16/2003	1	535.8	4709	732311.1	573.5				19	18.9	
	SRU100	1/16/2003	2	536.3	4603.7	729041	558.2	1694.60			18.9	18.9	
	SRU100	1/16/2003	3	537.1	4746	733904	579.2				19	19.1	
	SRU100	1/16/2003	4	537.9	4745.4	733754.9	579.1				19.1	19.1	
	SRU100	1/16/2003	5	537.8	4680	732321	570	1728.30			19	19.1	
	SRU100	1/16/2003	6	536.7	4837.5	733191.7	589.8				18.9	18.9	
	SRU100	1/16/2003	7	534.7	4700.5	732493.4	572.6				18.9	18.9	
	SRU100	1/16/2003	8	535.9	4752.5	733111.6	579.4	1741.80			19	18.9	
	SRU100	1/16/2003	9	536.3	4683.9	732720.4	570.7				19	18.9	
	SRU100	1/16/2003	10	537.4	4796.6	729700.9	582.1				18.9	18.9	
	SRU100	1/16/2003	11	539.7	4924.8	734230.4	601.3	1754.10			19.1	18.9	
	SRU100	1/16/2003	12	541.4	5360	738613.6	658.4				19.3	19.4	
	SRU100	1/16/2003	13	542.1	5323.6	734384.9	650.2				19.3	19.4	
	SRU100	1/16/2003	14	544.2	5247.9	741542.8	647.2	1955.80			19.6	19.4	
	SRU100	1/16/2003	15	546	5373	751157.1	671.2				19.9	19.7	
	SRU100	1/16/2003	16	544.3	5376.4	740501.5	662.1				19.6	19.7	
	SRU100	1/16/2003	17	542.9	5281.1	736354.7	646.7	1980.00			19.4	19.7	
	SRU100	1/16/2003	18	544	5173.3	737549	634.5				19.5	19.5	
	SRU100	1/16/2003	19	544.6	5218	734191.1	637.1				19.4	19.5	
	SRU100	1/16/2003	20	542.9	5119.6	729438.8	621	1892.60			19.3	19.5	
	SRU100	1/16/2003	21	543.2	5081.7	736182.6	622.1				19.5	19.5	
	SRU100	1/16/2003	22	545.4	5088.5	737230.1	623.9				19.6	19.5	
	SRU100	1/16/2003	23	545.1	5201.8	742123.9	642	1888.00	14635.20		19.7	19.5	

	SRU100	1/17/2003	0	544.8	5026.8	730733.2	610.9				19.4	19.4	
	SRU100	1/17/2003	1	545.6	5004.1	728358.5	606.1				19.4	19.4	
	SRU100	1/17/2003	2	543.2	4999.1	727207	604.6	1821.60			19.2	19.4	
	SRU100	1/17/2003	3	542.6	5166.7	732360.9	629.3				19.4	19.5	
	SRU100	1/17/2003	4	542.8	5109.8	740765.4	629.5				19.6	19.5	
	SRU100	1/17/2003	5	543	4960.2	734085.5	605.5	1864.30			19.4	19.5	
	SRU100	1/17/2003	6	541.7	5157.2	742175.1	636.5				19.5	19.5	
	SRU100	1/17/2003	7	539.6	4841.1	738576.9	594.6				19.4	19.5	
	SRU100	1/17/2003	8	537.8	4724.5	731555.1	574.8	1805.90			19.1	19.5	
	SRU100	1/17/2003	9	535.1	4501.9	732377.1	548.3				19.1	19	
	SRU100	1/17/2003	10	535	4471.1	730506.4	543.2				19	19	
	SRU100	1/17/2003	11	536	4102.3	743785.2	507.4	1598.90			19.4	19	
	SRU100	1/17/2003	12	535.4	4260.9	737668.2	522.7				19.2	19.3	
	SRU100	1/17/2003	13	533.9	4212.7	738164.6	517.1				19.2	19.3	
	SRU100	1/17/2003	14	536.6	4169.4	745687	517	1556.80			19.5	19.3	
	SRU100	1/17/2003	15	535	4177	743017.1	516.1				19.3	19.2	
	SRU100	1/17/2003	16	531.6	4052.4	741519.4	499.7				19.1	19.2	
	SRU100	1/17/2003	17	533.1	4199.1	743442.7	519.2	1535.00			19.2	19.2	
	SRU100	1/17/2003	18	531	4055.5	735264.8	495.9				19	19.1	
	SRU100	1/17/2003	19	531.2	4119.7	742367.7	508.6				19.2	19.1	
	SRU100	1/17/2003	20	533.1	4084.4	746656.4	507.2	1511.70			19.4	19.1	
	SRU100	1/17/2003	21	533.6	4172.3	757854.5	525.8				19.7	19.8	
	SRU100	1/17/2003	22	533.3	3975.6	762687.5	504.2				19.8	19.8	
	SRU100	1/17/2003	23	533.2	4103.6	764824.8	521.9	1551.90	13246.10		19.9	19.8	
	SRU100	1/18/2003	0	531.9	4089.5	758478.9	515.8				19.7	19.7	
	SRU100	1/18/2003	1	532	4025	757063.6	506.7				19.7	19.7	
	SRU100	1/18/2003	2	532.9	4072.7	757733.4	513.2	1535.70			19.8	19.7	
	SRU100	1/18/2003	3	532.1	4036.8	760267.9	510.4				19.9	19.9	
	SRU100	1/18/2003	4	531.7	4156.3	761521	526.4				20	19.9	
	SRU100	1/18/2003	5	531.1	3944.2	759130.2	497.9	1534.70			19.9	19.9	
	SRU100	1/18/2003	6	530.2	4057.3	754521.2	509.1				19.7	19.7	
	SRU100	1/18/2003	7	528.9	3874.2	752427.3	484.8				19.7	19.7	
	SRU100	1/18/2003	8	529.4	3854.3	751728.8	481.8	1475.70			19.7	19.7	
	SRU100	1/18/2003	9	530.8	3896.6	756164.1	490				19.9	19.9	
	SRU100	1/18/2003	10	531.9	4009.8	754597.1	503.2				19.9	19.9	
	SRU100	1/18/2003	11	530.1	3974	740633.4	489.5	1482.70			19.4	19.9	
	SRU100	1/18/2003	12	529.4	3969.9	742894.3	490.5				19.5	19.4	

	SRU100	1/18/2003	13	528.8	4011.4	744277.3	496.5				19.5	19.4	
	SRU100	1/18/2003	14	527.6	4024.2	735304.3	492.1	1479.10			19.2	19.4	
	SRU100	1/18/2003	15	527.4	3987.1	732437.1	485.6				19.1	19.2	
	SRU100	1/18/2003	16	528.9	4027.1	736070.1	492.9				19.2	19.2	
	SRU100	1/18/2003	17	530	4082.5	741103.1	503.2	1481.70			19.4	19.2	
	SRU100	1/18/2003	18	531.5	4097	740294.4	504.4				19.5	19.6	
	SRU100	1/18/2003	19	531.4	4112.4	744558.3	509.2				19.6	19.6	
	SRU100	1/18/2003	20	532.6	4186.7	753602.5	524.7	1538.30			20	19.6	
	SRU100	1/18/2003	21	533.1	4257.3	754025.1	533.8				20	20.2	
	SRU100	1/18/2003	22	534.4	4175.4	758690.3	526.8				20.3	20.2	
	SRU100	1/18/2003	23	533.9	4196.8	759756.5	530.3	1590.90	12118.80		20.3	20.2	
	SRU100	1/19/2003	0	534	4398.8	755233.6	552.5				20.2	20	
	SRU100	1/19/2003	1	531.5	4219.6	743817.6	521.9				19.8	20	
	SRU100	1/19/2003	2	533.8	4150.6	747103.4	515.7	1590.10			20	20	
	SRU100	1/19/2003	3	533.6	4059.4	745965.6	503.6				20	20.5	
	SRU100	1/19/2003	4	520.7	3813	805722.7	510.9				21	20.5	
	SRU100	1/19/2003	5	528.7	4067.9	760683	514.6	1529.10			20.2	20.5	
	SRU100	1/19/2003	6	535	4246.8	751339	530.6				20.1	20	
	SRU100	1/19/2003	7	533.6	4119	746914.9	511.6				20	20	
	SRU100	1/19/2003	8	533.7	4079.9	747602.7	507.2	1549.40			20	20	
	SRU100	1/19/2003	9	532.7	4041.1	743833.7	499.9				19.8	19.8	
	SRU100	1/19/2003	10	532.3	4100.4	740779.9	505.1				19.8	19.8	
	SRU100	1/19/2003	11	531.9	4057.1	733020.6	494.6	1499.60			19.5	19.8	
	SRU100	1/19/2003	12	532.5	4041.6	730742.6	491.1				19.5	19.5	
	SRU100	1/19/2003	13	532.3	4058.7	726526.6	490.4				19.4	19.5	
	SRU100	1/19/2003	14	533.4	3969.1	730896	482.4	1463.90			19.6	19.5	
	SRU100	1/19/2003	15	533.6	3971.4	729856.4	482				19.6	19.5	
	SRU100	1/19/2003	16	533.3	3953.8	730012.6	480				19.5	19.5	
	SRU100	1/19/2003	17	532.9	3877.6	730310.7	470.9	1432.90			19.5	19.5	
	SRU100	1/19/2003	18	532	3823.2	726577.2	462				19.4	19.4	
	SRU100	1/19/2003	19	531.2	3998.4	731241.7	486.2				19.5	19.4	
	SRU100	1/19/2003	20	532.4	4004.1	734274.8	488.9	1437.10			19.6	19.4	
	SRU100	1/19/2003	21	533.1	3951.7	736574.4	484.1				19.7	19.8	
	SRU100	1/19/2003	22	533.6	3945.5	739716.9	485.4				19.8	19.8	
	SRU100	1/19/2003	23	534.2	3999	737475.7	490.4	1459.90	11962.00		19.8	19.8	
	SRU100	1/20/2003	0	534.7	4110.6	737813.8	504.4				19.8	19.8	
	SRU100	1/20/2003	1	534.5	3945	735165.3	482.3				19.7	19.8	

	SRU100	1/20/2003	2	534.7	3939.4	736970.3	482.8	1469.50			19.8	19.8	
	SRU100	1/20/2003	3	535.3	4064.2	736101.2	497.5				19.8	19.8	
	SRU100	1/20/2003	4	536	3847.7	737796.9	472.1				19.9	19.8	
	SRU100	1/20/2003	5	535.8	3887.6	738394.4	477.4	1447.00			19.9	19.8	
	SRU100	1/20/2003	6	535.5	4007.4	741306.2	494				19.9	19.9	
	SRU100	1/20/2003	7	534.9	3903.6	740150.6	480.5				19.9	19.9	
	SRU100	1/20/2003	8	535.3	3916.3	743298.1	484.1	1458.60			19.9	19.9	
	SRU100	1/20/2003	9	534.5	3778.6	739678.6	464.8				19.8	19.6	
	SRU100	1/20/2003	10	533.5	3948.4	731943.9	480.6				19.5	19.6	
	SRU100	1/20/2003	11	534.4	3844.4	743855.9	475.6	1421.00			19.8	19.6	
	SRU100	1/20/2003	12	533.7	3867.1	734205.9	472.2				19.5	19.6	
	SRU100	1/20/2003	13	530.1	3756.5	745073.1	465.5				19.7	19.6	
	SRU100	1/20/2003	14	527.4	3722.7	744646.5	461	1398.70			19.5	19.6	
	SRU100	1/20/2003	15	529.4	3907.1	754047.2	489.9				19.9	19.9	
	SRU100	1/20/2003	16	528.3	3856.8	752856.9	482.9				19.8	19.9	
	SRU100	1/20/2003	17	528.6	4069.9	764237.9	517.3	1490.10			20	19.9	
	SRU100	1/20/2003	18	527.1	3912.4	748976.7	487.3				19.6	19.7	
	SRU100	1/20/2003	19	526.1	3934.5	760124.4	497.4				19.8	19.7	
	SRU100	1/20/2003	20	526.5	3826.9	760256	483.8	1468.50			19.8	19.7	
	SRU100	1/20/2003	21	527.8	3860.5	764283.4	490.7				19.9	19.9	
	SRU100	1/20/2003	22	525.4	3837	764183.6	487.6				19.9	19.9	
	SRU100	1/20/2003	23	523.7	3983.5	764115.9	506.2	1484.50	11637.90		19.8	19.9	
	SRU100	1/21/2003	0	526.9	4241.1	760775.9	536.6				19.8	19.8	
	SRU100	1/21/2003	1	528	4147.8	762058.2	525.6				19.9	19.8	
	SRU100	1/21/2003	2	528.8	4106.6	757244.6	517.1	1579.30			19.8	19.8	
	SRU100	1/21/2003	3	530	4292.7	757312.3	540.6				19.8	19.8	
	SRU100	1/21/2003	4	529.6	4281.5	758558.6	540.1				19.8	19.8	
	SRU100	1/21/2003	5	528.9	4194.8	757874.5	528.7	1609.40			19.8	19.8	
	SRU100	1/21/2003	6	527.4	3936.5	757733.8	496				19.6	19.6	
	SRU100	1/21/2003	7	528.7	3961	754895.8	497.3				19.6	19.6	
	SRU100	1/21/2003	8	527.8	3968.6	754461.8	497.9	1491.20			19.6	19.6	
	SRU100	1/21/2003	9	524	3924.6	750456.1	489.8				19.3	19.2	
	SRU100	1/21/2003	10	521.6	3770.1	743796.8	466.3				19	19.2	
	SRU100	1/21/2003	11	514.2	3624.2	781050.6	470.7	1426.80			19.7	19.2	
	SRU100	1/21/2003	12	521.8	3906.6	750952	487.9				19.2	19.4	
	SRU100	1/21/2003	13	515.7	3699.3	775730.4	477.2				19.6	19.4	
	SRU100	1/21/2003	14	517	3700.1	766834.6	471.9	1437.00			19.5	19.4	

	SRU100	1/21/2003	15	518	3794	766292.6	483.5				19.5	19.6	
	SRU100	1/21/2003	16	516.8	3751.3	779172.2	486.1				19.7	19.6	
	SRU100	1/21/2003	17	515.4	3879	783424.4	505.4	1475.00			19.7	19.6	
	SRU100	1/21/2003	18	514.2	3757.5	786357.1	491.4				19.6	19.6	
	SRU100	1/21/2003	19	522.1	4255.3	773389	547.3				19.6	19.6	
	SRU100	1/21/2003	20	521.2	4017.1	776962.9	519	1557.70			19.7	19.6	
	SRU100	1/21/2003	21	522.5	4128.5	772601.1	530.4				19.6	19.7	
	SRU100	1/21/2003	22	520.3	3933.7	787206.9	515				19.9	19.7	
	SRU100	1/21/2003	23	519.6	3941.1	782828.3	513.1	1558.50	12134.90		19.7	19.7	
	SRU100	1/22/2003	0	512.1	3513.5	806564.8	471.3				20	19.9	
	SRU100	1/22/2003	1	516.1	3687.4	794483.1	487.2				19.8	19.9	
	SRU100	1/22/2003	2	515.6	3728.5	796337.9	493.8	1452.30			19.8	19.9	
	SRU100	1/22/2003	3	517	3746.4	793379.7	494.3				19.8	19.9	
	SRU100	1/22/2003	4	520.1	3863.8	790568.3	508				19.9	19.9	
	SRU100	1/22/2003	5	518.4	3768.6	792467.3	496.7	1499.00			19.9	19.9	
	SRU100	1/22/2003	6	518.3	4029.7	797902.2	534.7				19.9	19.9	
	SRU100	1/22/2003	7	517	3632.4	801781.4	484.3				20	19.9	
	SRU100	1/22/2003	8	524.2	4205	786146.2	549.7	1568.70			19.9	19.9	
	SRU100	1/22/2003	9	521.3	3862.5	786070.1	504.9				19.8	19.7	
	SRU100	1/22/2003	10	520.9	3750	784410.7	489.2				19.7	19.7	
	SRU100	1/22/2003	11	520.3	3772.4	785346.9	492.7	1486.80			19.7	19.7	
	SRU100	1/22/2003	12	520.3	3711.5	780557	481.8				19.6	19.6	
	SRU100	1/22/2003	13	519.9	3659.5	779501	474.4				19.6	19.6	
	SRU100	1/22/2003	14	525.2	4036.8	763149.1	512.3	1468.50			19.4	19.6	
	SRU100	1/22/2003	15	522.3	3886.1	770940	498.2				19.5	19.5	
	SRU100	1/22/2003	16	524.1	3969.4	769764.4	508.1				19.5	19.5	
	SRU100	1/22/2003	17	516.7	3597.1	798680.9	477.8	1484.10			20	19.5	
	SRU100	1/22/2003	18	521.7	3849.4	778286.5	498.2				19.7	19.7	
	SRU100	1/22/2003	19	518.1	3613.8	785729.7	472.2				19.8	19.7	
	SRU100	1/22/2003	20	518.5	3715.4	781713.4	483	1453.40			19.7	19.7	
	SRU100	1/22/2003	21	515.2	3728.9	788878.5	489.2				19.8	19.8	
	SRU100	1/22/2003	22	513.2	3525.5	794729.2	465.9				19.9	19.8	
	SRU100	1/22/2003	23	514.3	3619.6	790342.9	475.7	1430.80	11843.60		19.8	19.8	
	SRU100	1/23/2003	0	515.1	3630.7	790786.8	477.5				19.9	19.9	
	SRU100	1/23/2003	1	518	3931.9	783335.3	512.2				19.8	19.9	
	SRU100	1/23/2003	2	518.5	3849.8	781391.6	500.3	1490.00			19.8	19.9	
	SRU100	1/23/2003	3	519.6	3843.4	775832.9	495.9				19.8	19.7	

	SRU100	1/23/2003	4	518	3703.6	777523	478.9				19.8	19.7	
	SRU100	1/23/2003	5	521	3980.6	764191.5	505.9	1480.70			19.6	19.7	
	SRU100	1/23/2003	6	519.9	3965.3	773908.6	510.3				19.8	19.8	
	SRU100	1/23/2003	7	520.7	3807.7	768298.3	486.5				19.8	19.8	
	SRU100	1/23/2003	8	521.5	3899.4	765060.1	496.1	1492.90			19.7	19.8	
	SRU100	1/23/2003	9	514	3462.5	792628.1	456.4				20.1	19.9	
	SRU100	1/23/2003	10	517.6	3759.3	770124.4	481.5				19.7	19.9	
	SRU100	1/23/2003	11	514	3574.1	780875.5	464.1	1402.00			19.8	19.9	
	SRU100	1/23/2003	12	513.6	3705.1	783025.1	482.5				19.9	19.7	
	SRU100	1/23/2003	13	515.5	3774.9	763282	479.2				19.5	19.7	
	SRU100	1/23/2003	14	525	4117	726863.9	497.7	1459.40			19	19.7	
	SRU100	1/23/2003	15	524.6	3927.5	731101.9	477.5				19	19	
	SRU100	1/23/2003	16	525.3	3819.3	728813	462.9				19	19	
	SRU100	1/23/2003	17	518	3407.8	740096.4	419.4	1359.80			19	19	
	SRU100	1/23/2003	18	519.5	3438.5	733108	419.2				18.9	18.8	
	SRU100	1/23/2003	19	516.3	3339	734731.6	408				18.8	18.8	
	SRU100	1/23/2003	20	521.1	3533	721131.1	423.7	1250.90			18.6	18.8	
	SRU100	1/23/2003	21	523.9	3691.9	721193.2	442.8				18.7	18.7	
	SRU100	1/23/2003	22	523.3	3641.4	720975.6	436.6				18.7	18.7	
	SRU100	1/23/2003	23	522.3	3630.3	720777.9	435.1	1314.50	11250.20		18.6	18.7	
	SRU100	1/24/2003	0	517.9	3509.3	729925.4	426				18.7	18.7	
	SRU100	1/24/2003	1	521.4	3729.3	718516.8	445.6				18.5	18.7	
	SRU100	1/24/2003	2	514.6	3442.8	740949.4	424.2	1295.80			18.8	18.7	
	SRU100	1/24/2003	3	508.8	3373.2	765170.8	429.2				19.2	18.9	
	SRU100	1/24/2003	4	521.7	3880.6	725666.6	468.3				18.7	18.9	
	SRU100	1/24/2003	5	520	3661.6	724393	441.1	1338.60			18.6	18.9	
	SRU100	1/24/2003	6	519.3	3839.8	735939.3	469.9				18.7	18.8	
	SRU100	1/24/2003	7	519.9	3736.2	734731.6	456.5				18.8	18.8	
	SRU100	1/24/2003	8	517.6	3509	741846.4	432.9	1359.30			18.9	18.8	
	SRU100	1/24/2003	9	522.7	3743.5	726106.8	452				18.7	18.7	
	SRU100	1/24/2003	10	525.4	3790	726047.3	457.6				18.8	18.7	
	SRU100	1/24/2003	11	526	3814	725569.6	460.2	1369.80			18.8	18.7	
	SRU100	1/24/2003	12	526.3	3754.5	717548.6	448				18.6	18.6	
	SRU100	1/24/2003	13	527.5	3810.9	712483.6	451.5				18.6	18.6	
	SRU100	1/24/2003	14	524.4	3715.7	717237.3	443.2	1342.70			18.6	18.6	
	SRU100	1/24/2003	15	525.5	3701.2	705819.1	434.4				18.4	18.4	
	SRU100	1/24/2003	16	524.8	3668.6	708488.6	432.2				18.4	18.4	

	SRU100	1/24/2003	17	523.5	3578.5	709574.4	422.3	1288.90			18.4	18.4	
	SRU100	1/24/2003	18	522.7	3481.2	704566.2	407.9				18.3	18.2	
	SRU100	1/24/2003	19	522.6	3588.2	703908.1	420				18.2	18.2	
	SRU100	1/24/2003	20	524.5	3591.6	700247.6	418.2	1246.10			18.2	18.2	
	SRU100	1/24/2003	21	525.8	3681.9	702237.4	430				18.3	18.4	
	SRU100	1/24/2003	22	519.8	3426.9	718022.4	409.2				18.5	18.4	
	SRU100	1/24/2003	23	524.8	3700.4	708055.8	435.7	1274.90	10516.10		18.4	18.4	
	SRU100	1/25/2003	0	523.2	3658.8	707797.6	430.7				18.4	18.4	
	SRU100	1/25/2003	1	523.1	3709.8	710066.5	438.1				18.4	18.4	
	SRU100	1/25/2003	2	523.2	3571.4	707738.2	420.3	1289.10			18.3	18.4	
	SRU100	1/25/2003	3	512.7	3354.2	741929.7	413.9				18.7	18.9	
	SRU100	1/25/2003	4	507.9	3396.3	770238.1	435				19.2	18.9	
	SRU100	1/25/2003	5	509.9	3560.1	765990	453.5	1302.40			19.1	18.9	
	SRU100	1/25/2003	6	513.7	3957.7	765665.8	503.9				19.1	19.2	
	SRU100	1/25/2003	7	509.9	3685.3	777630.6	476.6				19.3	19.2	
	SRU100	1/25/2003	8	510	3629.5	777097	469	1449.50			19.3	19.2	
	SRU100	1/25/2003	9	508.8	3583	795275.3	473.9				19.6	19.6	
	SRU100	1/25/2003	10	510.3	3577.5	792418.1	471.4				19.6	19.6	
	SRU100	1/25/2003	11	513.1	3721.9	787890.1	487.7	1433.00			19.6	19.6	
	SRU100	1/25/2003	12	508.5	4093.4	749632.4	510.3				18.5	18.5	
	SRU100	1/25/2003	13	504.8	4103.9	759653.4	518.5				18.6	18.5	
	SRU100	1/25/2003	14	511.1	4116.7	744572.8	509.7	1538.50			18.5	18.5	
	SRU100	1/25/2003	15	507.6	3866.7	762139.9	490.1				18.7	18.8	
	SRU100	1/25/2003	16	506.9	3790	770310.7	485.5				18.9	18.8	
	SRU100	1/25/2003	17	506.8	3852.4	763428.2	489.1	1464.70			18.7	18.8	
	SRU100	1/25/2003	18	513.2	4211.6	752821.5	527.3				18.7	18.7	
	SRU100	1/25/2003	19	508.9	3832.5	760377.8	484.6				18.7	18.7	
	SRU100	1/25/2003	20	508.6	3823.9	764699.1	486.3	1498.20			18.9	18.7	
	SRU100	1/25/2003	21	508	3828.4	767247.2	488.5				18.9	19	
	SRU100	1/25/2003	22	507.9	3955	765268.4	503.3				18.9	19	
	SRU100	1/25/2003	23	507	3907.7	774507.4	503.3	1495.10	11470.50		19.1	19	
	SRU100	1/26/2003	0	512	4250	758329.7	536				18.9	18.8	
	SRU100	1/26/2003	1	515.1	4115.7	745044.9	509.9				18.7	18.8	
	SRU100	1/26/2003	2	516	4117.4	737906.3	505.3	1551.20			18.6	18.8	
	SRU100	1/26/2003	3	513	3820.6	752425.8	478.1				18.9	19	
	SRU100	1/26/2003	4	512.5	3755.1	760271.6	474.8				19.1	19	
	SRU100	1/26/2003	5	512.6	3993.6	749998.9	498.1	1451.00			18.9	19	

	SRU100	1/26/2003	6	508.6	3984.2	758161.9	502.3				18.9	18.9	
	SRU100	1/26/2003	7	512	3949.6	746590.8	490.4				18.9	18.9	
	SRU100	1/26/2003	8	513.3	3951.2	737964.5	484.9	1477.60			18.8	18.9	
	SRU100	1/26/2003	9	508.5	3788.4	746572.5	470.3				18.8	18.6	
	SRU100	1/26/2003	10	510.7	3791.4	731835.5	461.4				18.6	18.6	
	SRU100	1/26/2003	11	513	3836.5	718360.3	458.3	1390.00			18.4	18.6	
	SRU100	1/26/2003	12	513.2	3868.4	712104.8	458.1				18.3	18.3	
	SRU100	1/26/2003	13	509.6	3627.7	718399.8	433.4				18.3	18.3	
	SRU100	1/26/2003	14	512	3663.5	708243.1	431.5	1323.00			18.2	18.3	
	SRU100	1/26/2003	15	512.9	3616.6	699521.3	420.7				18	18	
	SRU100	1/26/2003	16	512.3	3547.6	700149.6	413.1				18	18	
	SRU100	1/26/2003	17	511.5	3535.8	699859.8	411.5	1245.30			17.9	18	
	SRU100	1/26/2003	18	512.9	3583.3	691012.3	411.8				17.7	17.7	
	SRU100	1/26/2003	19	515.9	3624.8	680598.2	410.3				17.6	17.7	
	SRU100	1/26/2003	20	516.4	3623.3	683199	411.7	1233.80			17.7	17.7	
	SRU100	1/26/2003	21	508.2	3375.6	709641.2	398.4				18.1	18	
	SRU100	1/26/2003	22	510	3551.4	703836	415.7				18	18	
	SRU100	1/26/2003	23	504.3	3392.1	721337.9	406.9	1221.00	10892.90		18.2	18	
	SRU100	1/27/2003	0	507.1	3491.4	710151.7	412.3				18	17.8	
	SRU100	1/27/2003	1	512.2	3483.8	685617.6	397.2				17.6	17.8	
	SRU100	1/27/2003	2	520.2	3769.4	666983.7	418.1	1227.60			17.4	17.8	
	SRU100	1/27/2003	3	516.9	3674.7	682878.9	417.3				17.7	17.9	
	SRU100	1/27/2003	4	512.8	3527.2	700205.1	410.7				18	17.9	
	SRU100	1/27/2003	5	518.5	3544.9	675752.3	398.4	1226.40			17.6	17.9	
	SRU100	1/27/2003	6	520	3705.2	677317.4	417.3				17.6	17.5	
	SRU100	1/27/2003	7	515.9	3329.8	679627.1	376.3				17.5	17.5	
	SRU100	1/27/2003	8	519	3478.9	665604.9	385.1	1178.70			17.3	17.5	
	SRU100	1/27/2003	9	515.8	3475.4	679198.6	392.5				17.5	17.6	
	SRU100	1/27/2003	10	512.4	3293.1	689944.5	377.8				17.7	17.6	
	SRU100	1/27/2003	11	517.5	3437	671193.8	383.6	1153.90			17.4	17.6	
	SRU100	1/27/2003	12	522.6	3643.6	662170.1	401.2				17.4	17.4	
	SRU100	1/27/2003	13	523.5	3604.8	665943.2	399.2				17.5	17.4	
	SRU100	1/27/2003	14	524.1	3711.5	668779.3	412.8	1213.20			17.6	17.4	
	SRU100	1/27/2003	15	523.6	3779.6	665816.9	418.5				17.5	17.4	
	SRU100	1/27/2003	16	522.5	3671.6	665034.9	406.1				17.4	17.4	
	SRU100	1/27/2003	17	520.9	3552.3	673925.1	398.1	1222.70			17.6	17.4	
	SRU100	1/27/2003	18	519.3	3500.9	670722.6	390.5				17.4	17.4	

	SRU100	1/27/2003	19	520.9	3703.6	667117.9	410.9				17.3	17.4	
	SRU100	1/27/2003	20	521	3560.1	668383.1	395.7	1197.10			17.4	17.4	
	SRU100	1/27/2003	21	518.3	3600.3	684302.4	409.7				17.7	17.6	
	SRU100	1/27/2003	22	520.7	3888.9	677998.3	438.5				17.6	17.6	
	SRU100	1/27/2003	23	518.2	3726.2	681054.8	422	1270.20	9689.80		17.5	17.6	
	SRU100	1/28/2003	0	517.5	3502.9	683599.3	398.2				17.6	17.6	
	SRU100	1/28/2003	1	512.2	3410.2	695185	394.2				17.6	17.6	
	SRU100	1/28/2003	2	517.9	3521.9	681566.8	399.2	1191.60			17.5	17.6	
	SRU100	1/28/2003	3	519.8	3613	677218.1	406.9				17.5	17.6	
	SRU100	1/28/2003	4	513.5	3367.3	698722	391.3				17.8	17.6	
	SRU100	1/28/2003	5	515.8	3427.5	685976.6	391	1189.20			17.5	17.6	
	SRU100	1/28/2003	6	512.4	3538.3	697729.4	410.6				17.6	17.6	
	SRU100	1/28/2003	7	512.7	3416.1	694943.8	394.8				17.6	17.6	
	SRU100	1/28/2003	8	512.4	3471.1	695731.8	401.6	1207.00			17.6	17.6	
	SRU100	1/28/2003	9	512.9	3455.4	693441	398.5				17.6	17.4	
	SRU100	1/28/2003	10	511.1	3493.2	686810.9	399				17.3	17.4	
	SRU100	1/28/2003	11	514.1	3884.5	695020.4	449	1246.50			17.6	17.4	
	SRU100	1/28/2003	12	517.1	3516.4	678656.1	396.9				17.3	17.3	
	SRU100	1/28/2003	13	516.9	3833.4	678875.4	432.8				17.3	17.3	
	SRU100	1/28/2003	14	515.9	3682	673912	412.7	1242.40			17.2	17.3	
	SRU100	1/28/2003	15	508	3209.9	705144.6	376.4				17.6	17.6	
	SRU100	1/28/2003	16	509.9	3452.3	692393.4	397.5				17.4	17.6	
	SRU100	1/28/2003	17	508.8	3476.2	711127.8	411.1	1185.00			17.8	17.6	
	SRU100	1/28/2003	18	511.5	3645.5	697899	423.1				17.5	17.6	
	SRU100	1/28/2003	19	513.3	3909.2	701709.9	456.2				17.6	17.6	
	SRU100	1/28/2003	20	520.9	4053.3	688451.8	464.1	1343.40			17.6	17.6	
	SRU100	1/28/2003	21	520.7	3774	690367.9	433.3				17.6	17.6	
	SRU100	1/28/2003	22	519.3	3752.7	690385.3	430.8				17.5	17.6	
	SRU100	1/28/2003	23	519.1	3704.5	692914.3	426.9	1291.00	9896.10		17.6	17.6	
	SRU100	1/29/2003	0	520.1	3773	686870.8	431				17.5	17.5	
	SRU100	1/29/2003	1	519.2	3738	685330.6	426				17.4	17.5	
	SRU100	1/29/2003	2	518.3	3663.1	691458.5	421.2	1278.20			17.6	17.5	
	SRU100	1/29/2003	3	518.9	3739	694425.2	431.8				17.7	17.6	
	SRU100	1/29/2003	4	517.9	3579.4	689108.1	410.2				17.5	17.6	
	SRU100	1/29/2003	5	511.2	3343.4	698858.9	388.6	1230.60			17.5	17.6	
	SRU100	1/29/2003	6	511.6	3556.2	694192.4	410.5				17.4	17.4	
	SRU100	1/29/2003	7	512.8	3489.6	691684.5	401.4				17.4	17.4	

	SRU100	1/29/2003	8	511.5	3449.1	695097.8	398.7	1210.60			17.5	17.4	
	SRU100	1/29/2003	9	512.2	3468.4	688585.3	397.2				17.4	17.4	
	SRU100	1/29/2003	10	511.4	3432.5	689920.5	393.8				17.4	17.4	
	SRU100	1/29/2003	11	515.4	3462.8	669342.1	385.5	1176.50			17	17.4	
	SRU100	1/29/2003	12	517.9	3519.7	668359.9	391.2				17.1	17.1	
	SRU100	1/29/2003	13	520.1	3687.2	666464.4	408.7				17.2	17.1	
	SRU100	1/29/2003	14	520	3658.2	662961.2	403.3	1203.20			17.1	17.1	
	SRU100	1/29/2003	15	518.7	3531.6	658407.6	386.7				17	17	
	SRU100	1/29/2003	16	515.6	3423.6	662000.1	376.9				17	17	
	SRU100	1/29/2003	17	515.7	3425.8	661760.1	377	1140.60			17	17	
	SRU100	1/29/2003	18	516.6	3500	663814.9	386.4				17.1	17.1	
	SRU100	1/29/2003	19	515.6	3475.2	668570.1	386.4				17.2	17.1	
	SRU100	1/29/2003	20	514.9	3598	678213.3	405.8	1178.60			17.4	17.1	
	SRU100	1/29/2003	21	518.8	3713.1	672455.9	415.2				17.4	17.6	
	SRU100	1/29/2003	22	522.1	3849.7	676975.2	433.4				17.7	17.6	
	SRU100	1/29/2003	23	521.6	3720.9	675365.3	417.9	1266.50	9684.80		17.7	17.6	
	SRU100	1/30/2003	0	522.2	3711.2	668956.7	412.9				17.6	17.5	
	SRU100	1/30/2003	1	519.4	3635.7	670773.1	405.6				17.5	17.5	
	SRU100	1/30/2003	2	520.4	3635.2	671236.3	405.8	1224.30			17.6	17.5	
	SRU100	1/30/2003	3	522	3773.2	677538.1	425.1				17.8	17.9	
	SRU100	1/30/2003	4	522.7	3957	682790.8	449.3				18	17.9	
	SRU100	1/30/2003	5	521.2	3700.5	672544.6	413.9	1288.30			17.7	17.9	
	SRU100	1/30/2003	6	519	3699.3	672173.2	413.5				17.5	17.5	
	SRU100	1/30/2003	7	519.1	3605.4	664996.9	398.7				17.4	17.5	
	SRU100	1/30/2003	8	520.7	3730.6	669796.9	415.5	1227.70			17.6	17.5	
	SRU100	1/30/2003	9	521.1	3725.1	673174.4	417				17.6	17.6	
	SRU100	1/30/2003	10	521	3654	668508.4	406.2				17.5	17.6	
	SRU100	1/30/2003	11	506.2	3194.3	694853.1	369.1	1192.30			17.6	17.6	
	SRU100	1/30/2003	12	511.9	3624.1	682547.8	411.4				17.5	17.4	
	SRU100	1/30/2003	13	519.1	3952.5	663369.4	436				17.3	17.4	
	SRU100	1/30/2003	14	511	4324.7	711193.4	511.5	1358.90			18.2	17.4	
	SRU100	1/30/2003	15	517.4	4147.7	710125.8	489.8				18.3	18.2	
	SRU100	1/30/2003	16	523.4	4189.2	690894.9	481.3				18	18.2	
	SRU100	1/30/2003	17	513.7	3703	681172	419.5	1390.60			17.3	18.2	
	SRU100	1/30/2003	18	515.4	3817.6	675809.8	429				17.2	17.2	
	SRU100	1/30/2003	19	513.9	3743.4	674868.4	420.1				17.1	17.2	
	SRU100	1/30/2003	20	515.5	3899.7	682112.6	442.4	1291.50			17.4	17.2	

	SRU100	1/30/2003	21	518.2	3741.5	676007.9	420.6				17.3	17.3	
	SRU100	1/30/2003	22	518.9	3799.6	673671.4	425.7				17.3	17.3	
	SRU100	1/30/2003	23	518.7	3603.1	666593	399.4	1245.70	10219.30		17.1	17.3	
	SRU100	1/31/2003	0	518.9	3685.8	668794.8	409.9				17.2	17.2	
	SRU100	1/31/2003	1	519.1	3835.1	671456.6	428.2				17.3	17.2	
	SRU100	1/31/2003	2	518.8	3740.4	674455.4	419.5	1257.60			17.3	17.2	
	SRU100	1/31/2003	3	520.8	3805.9	682797.2	432.2				17.6	17.8	
	SRU100	1/31/2003	4	523.3	3962.4	692471.8	456.3				18	17.8	
	SRU100	1/31/2003	5	519.3	3636	659808.6	399	1287.50			17.1	17.8	
	SRU100	1/31/2003	6	508.4	3491.8	687790.9	399.4				17.3	17.5	
	SRU100	1/31/2003	7	508.9	3566.1	699689.3	414.9				17.8	17.5	
	SRU100	1/31/2003	8	511.9	3641.6	703404.3	426	1240.30			18	17.5	
	SRU100	1/31/2003	9	514.8	3628.2	667625.1	402.8				17.2	17.4	
	SRU100	1/31/2003	10	515.3	3707.9	675419.8	416.5				17.4	17.4	
	SRU100	1/31/2003	11	518.1	3805.1	677838.5	428.9	1248.20			17.6	17.4	
	SRU100	1/31/2003	12	521.3	3829.2	670396.8	426.9				17.5	17.4	
	SRU100	1/31/2003	13	518.8	3540.6	659852.8	388.5				17.2	17.4	
	SRU100	1/31/2003	14	515.3	3521.2	665621	389.8	1205.20			17.2	17.4	
	SRU100	1/31/2003	15	514	3386.7	658664.1	371				17	16.9	
	SRU100	1/31/2003	16	516.1	3563.2	649614.4	384.9				16.9	16.9	
	SRU100	1/31/2003	17	511.9	3474.3	658718.8	380.6	1136.50			16.9	16.9	
	SRU100	1/31/2003	18	514.8	3806.8	683969.6	433				17.7	17.6	
	SRU100	1/31/2003	19	516.2	3648.9	672423.4	408				17.5	17.6	
	SRU100	1/31/2003	20	516.5	3589	674534.1	402.6	1243.60			17.5	17.6	
	SRU100	1/31/2003	21	516.1	3628.4	674365.7	406.9				17.5	17.5	
	SRU100	1/31/2003	22	515.3	3486.9	670844.3	389				17.4	17.5	
	SRU100	1/31/2003	23	515	3476.5	669923.2	387.3	1183.20	9802.10		17.4	17.5	
	SRU100	2/1/2003	0	515.4	3577.5	669490.4	398.3				17.4	17.3	
	SRU100	2/1/2003	1	514.5	3493.2	659197	382.9				17.1	17.3	
	SRU100	2/1/2003	2	515.4	3642	676703.3	409.9	1191.10			17.6	17.3	
	SRU100	2/1/2003	3	519.1	3982.7	692883.6	458.9				18.2	18.2	
	SRU100	2/1/2003	4	520	3869.7	689319.8	443.6				18.2	18.2	
	SRU100	2/1/2003	5	520.2	3878.1	688777	444.2	1346.70			18.2	18.2	
	SRU100	2/1/2003	6	520.9	3906.8	693768.1	450.7				18.2	18.2	
	SRU100	2/1/2003	7	521.4	3901.1	691423.8	448.6				18.2	18.2	
	SRU100	2/1/2003	8	518.5	3534.1	665606.3	391.2	1290.50			17.5	18.2	
	SRU100	2/1/2003	9	517.4	3665.2	679363.8	414.1				17.8	17.9	

	SRU100	2/1/2003	10	518.9	3758.5	687411.1	429.7				18	17.9	
	SRU100	2/1/2003	11	518.2	3712.2	680828.6	420.3	1264.10			17.9	17.9	
	SRU100	2/1/2003	12	517.7	3692.4	679351.8	417.2				17.8	17.9	
	SRU100	2/1/2003	13	517.4	3743.6	683254.3	425.4				17.9	17.9	
	SRU100	2/1/2003	14	514.3	3496.9	676569.1	393.4	1236.00			17.6	17.9	
	SRU100	2/1/2003	15	513.6	3790.7	683429.6	430.8				17.7	17.9	
	SRU100	2/1/2003	16	514.3	4226.7	694765.3	488.4				18	17.9	
	SRU100	2/1/2003	17	516.8	4102.5	703681.6	480.1	1399.30			18.3	17.9	
	SRU100	2/1/2003	18	515.5	3806.6	684951.6	433.6				17.8	18	
	SRU100	2/1/2003	19	509.4	3703.4	708690.6	436.5				18.1	18	
	SRU100	2/1/2003	20	514.2	3883	694180.7	448.3	1318.40			18	18	
	SRU100	2/1/2003	21	515.2	3975.4	698545.8	461.8				18.1	18.1	
	SRU100	2/1/2003	22	515.6	3924.3	701258.8	457.6				18.2	18.1	
	SRU100	2/1/2003	23	516.1	3894.4	698240.1	452.2	1371.60	10417.70		18.1	18.1	
	SRU100	2/2/2003	0	516.6	3844.5	692207.7	442.6				18	18	
	SRU100	2/2/2003	1	516.1	3901.6	692029.9	449				17.9	18	
	SRU100	2/2/2003	2	517.1	4044.8	700789.8	471.4	1363.00			18.2	18	
	SRU100	2/2/2003	3	518.3	3986.4	698577.2	463.1				18.1	18	
	SRU100	2/2/2003	4	519.1	3805.6	690493.4	437				17.9	18	
	SRU100	2/2/2003	5	518.9	3674.3	695560.1	425	1325.10			18	18	
	SRU100	2/2/2003	6	519.1	4046.5	695566.5	468.1				17.9	17.8	
	SRU100	2/2/2003	7	517.8	3702.3	691833.3	426				17.9	17.8	
	SRU100	2/2/2003	8	516.1	3568.9	687421.8	408	1302.10			17.7	17.8	
	SRU100	2/2/2003	9	515.5	3703.8	690446.3	425.3				17.7	17.8	
	SRU100	2/2/2003	10	514.9	3757.4	698259.6	436.3				17.8	17.8	
	SRU100	2/2/2003	11	514.8	3854.1	699655.9	448.4	1310.00			17.8	17.8	
	SRU100	2/2/2003	12	514.1	3766.8	694497.4	435				17.7	17.7	
	SRU100	2/2/2003	13	514.3	3840.5	696174.6	444.6				17.7	17.7	
	SRU100	2/2/2003	14	515.1	3847	695596.1	445	1324.60			17.7	17.7	
	SRU100	2/2/2003	15	515.6	3897.8	694779.3	450.4				17.7	17.7	
	SRU100	2/2/2003	16	517	3900.2	697035.1	452.1				17.8	17.7	
	SRU100	2/2/2003	17	516.4	3802	692271.6	437.7	1340.20			17.6	17.7	
	SRU100	2/2/2003	18	516.9	3855.3	693162.5	444.4				17.7	17.6	
	SRU100	2/2/2003	19	515.8	3804.8	687452.8	435				17.5	17.6	
	SRU100	2/2/2003	20	515.3	3861.8	690010.6	443.1	1322.50			17.5	17.6	
	SRU100	2/2/2003	21	514.2	3780.1	686576.8	431.6				17.4	17.5	
	SRU100	2/2/2003	22	514.5	3710	689353.6	425.3				17.5	17.5	

	SRU100	2/2/2003	23	514	3767.7	690641.6	432.7	1289.60	10577.10		17.6	17.5	
	SRU100	2/3/2003	0	513.6	3702.1	688585.9	423.9				17.5	17.6	
	SRU100	2/3/2003	1	512.8	3782.4	695616.1	437.5				17.6	17.6	
	SRU100	2/3/2003	2	512.7	3801.6	693961.7	438.7	1300.10			17.6	17.6	
	SRU100	2/3/2003	3	512.1	3830.6	693804.1	442				17.6	17.6	
	SRU100	2/3/2003	4	511.4	3924.2	696677	454.7				17.6	17.6	
	SRU100	2/3/2003	5	503	3660.9	726232.4	442.1	1338.80			18	17.6	
	SRU100	2/3/2003	6	505	4059.3	731811.2	494				18.2	18.2	
	SRU100	2/3/2003	7	505.7	3859.5	731575.5	469.5				18.3	18.2	
	SRU100	2/3/2003	8	506.8	3812.3	729473.4	462.5	1426.00			18.3	18.2	
	SRU100	2/3/2003	9	507.4	3879.8	730859.6	471.6				18.3	18.2	
	SRU100	2/3/2003	10	506.8	3752.3	722153.6	450.6				18.1	18.2	
	SRU100	2/3/2003	11	506.2	3761	722879.1	452.1	1374.30			18.1	18.2	
	SRU100	2/3/2003	12	506.5	3723.5	725749.1	449.4				18.2	18.2	
	SRU100	2/3/2003	13	506.5	3748.1	726185.3	452.6				18.2	18.2	
	SRU100	2/3/2003	14	506	3712.5	724773.9	447.5	1349.50			18.2	18.2	
	SRU100	2/3/2003	15	506.3	3726.9	730123.6	452.5				18.3	18.4	
	SRU100	2/3/2003	16	507.1	3712.5	730187.7	450.8				18.4	18.4	
	SRU100	2/3/2003	17	506.4	3663.3	731779.7	445.8	1349.10			18.4	18.4	
	SRU100	2/3/2003	18	507.5	3784.8	735685.1	463				18.5	18.4	
	SRU100	2/3/2003	19	509.2	3708.8	724615.8	446.9				18.3	18.4	
	SRU100	2/3/2003	20	511.6	3850.4	728432.3	466.4	1376.30			18.5	18.4	
	SRU100	2/3/2003	21	514	3759	703800.2	440				17.9	17.8	
	SRU100	2/3/2003	22	513.5	3772.4	694688.7	435.8				17.7	17.8	
	SRU100	2/3/2003	23	510.6	3835.2	701986.2	447.7	1323.50	10837.60		17.7	17.8	
	SRU100	2/4/2003	0	505.7	3860.5	722742.8	464				18.1	18.1	
	SRU100	2/4/2003	1	505.6	3783.1	722356.4	454.5				18.1	18.1	
	SRU100	2/4/2003	2	506.9	3816.1	724645.9	459.9	1378.40			18.2	18.1	
	SRU100	2/4/2003	3	507.5	3716.7	722892.9	446.8				18.1	18.2	
	SRU100	2/4/2003	4	508.6	3785.8	724332.5	456				18.2	18.2	
	SRU100	2/4/2003	5	509.4	3737.5	724949.8	450.6	1353.40			18.2	18.2	
	SRU100	2/4/2003	6	510.4	3918.9	726337	473.4				18.2	18.2	
	SRU100	2/4/2003	7	510.3	3711.5	726235.8	448.2				18.2	18.2	
	SRU100	2/4/2003	8	510.9	3746	729049.8	454.2	1375.80			18.3	18.2	
	SRU100	2/4/2003	9	509.6	3760.2	726651.1	454.4				18.2	18.2	
	SRU100	2/4/2003	10	508.5	3760.6	725269.4	453.6				18.1	18.2	
	SRU100	2/4/2003	11	508.5	3691.9	724227.1	444.7	1352.70			18.1	18.2	

	SRU100	2/4/2003	12	509.6	3776.2	737998	463.5				18.5	18.5	
	SRU100	2/4/2003	13	508.8	3852.7	739856	474				18.5	18.5	
	SRU100	2/4/2003	14	507.3	3739.5	738330.7	459.2	1396.70			18.4	18.5	
	SRU100	2/4/2003	15	506.6	3853.2	734529.9	470.7				18.3	18.4	
	SRU100	2/4/2003	16	508.9	3907.8	741958	482.2				18.6	18.4	
	SRU100	2/4/2003	17	509.6	3833.1	737407.8	470.1	1423.00			18.5	18.4	
	SRU100	2/4/2003	18	510	3885.9	744652.2	481.2				18.7	18.8	
	SRU100	2/4/2003	19	510.5	3857.1	748698.4	480.2				18.8	18.8	
	SRU100	2/4/2003	20	511.4	3759.1	744907.2	465.7	1427.10			18.8	18.8	
	SRU100	2/4/2003	21	510.3	3718.7	741165.3	458.4				18.6	18.8	
	SRU100	2/4/2003	22	511	3804	747218	472.7				18.8	18.8	
	SRU100	2/4/2003	23	511.1	3757.8	743565	464.7	1395.80	11102.90		18.8	18.8	
	SRU100	2/5/2003	0	510.5	3708.2	736290.5	454				18.6	18.8	
	SRU100	2/5/2003	1	511.7	3949.9	752777.7	494.5				19.1	18.8	
	SRU100	2/5/2003	2	511.4	3790.1	745063.8	469.6	1418.10			18.9	18.8	
	SRU100	2/5/2003	3	511.3	3707.9	740619.8	456.7				18.8	18.7	
	SRU100	2/5/2003	4	510.6	3759.4	734963.8	459.5				18.6	18.7	
	SRU100	2/5/2003	5	510.5	3736.1	734191.6	456.2	1372.40			18.6	18.7	
	SRU100	2/5/2003	6	511.5	4082.7	738948.4	501.7				18.7	18.7	
	SRU100	2/5/2003	7	511.2	3861.3	733776.3	471.2				18.7	18.7	
	SRU100	2/5/2003	8	510.8	3832.7	734084.2	467.9	1440.80			18.6	18.7	
	SRU100	2/5/2003	9	512.9	4536.2	763398.5	575.9				19.5	19.3	
	SRU100	2/5/2003	10	514.8	4226.5	756641.3	531.8				19.3	19.3	
	SRU100	2/5/2003	11	514.3	3981	750023.1	496.5	1604.20			19.1	19.3	
	SRU100	2/5/2003	12	510.8	3756.6	731523.1	457				18.5	18.3	
	SRU100	2/5/2003	13	507.8	3631.9	725904.1	438.4				18.2	18.3	
	SRU100	2/5/2003	14	506.5	3744.1	731285.1	455.3	1350.70			18.3	18.3	
	SRU100	2/5/2003	15	506.6	3883.1	735992.3	475.3				18.3	18.3	
	SRU100	2/5/2003	16	506.6	3909.2	736075.3	478.5				18.3	18.3	
	SRU100	2/5/2003	17	507	3974.9	741395.1	490.1	1443.90			18.4	18.3	
	SRU100	2/5/2003	18	507.1	3861.6	736816.9	473.2				18.2	18.4	
	SRU100	2/5/2003	19	507.7	4031	745590.5	499.8				18.5	18.4	
	SRU100	2/5/2003	20	508.7	3989.5	745190.9	494.4	1467.40			18.5	18.4	
	SRU100	2/5/2003	21	510.5	4061.1	744874.8	503.1				18.5	18.5	
	SRU100	2/5/2003	22	510.8	3979	742973.1	491.6				18.4	18.5	
	SRU100	2/5/2003	23	511	3872.5	737989.4	475.3	1470.00	11567.50		18.3	18.5	
	SRU100	2/6/2003	0	511.5	3974	741163.6	489.8				18.4	18.5	

	SRU100	2/6/2003	1	511.8	3977.8	746374.3	493.7				18.5	18.5	
	SRU100	2/6/2003	2	512	4000	743871.6	494.8	1478.30			18.5	18.5	
	SRU100	2/6/2003	3	512.6	4018.1	744706.7	497.6				18.5	18.5	
	SRU100	2/6/2003	4	513.2	3913.7	742549.2	483.3				18.5	18.5	
	SRU100	2/6/2003	5	512.9	3798.6	741501.1	468.4	1449.30			18.4	18.5	
	SRU100	2/6/2003	6	512.3	3937	737489.1	482.8				18.2	18.2	
	SRU100	2/6/2003	7	510.3	3815.1	738357.1	468.5				18.2	18.2	
	SRU100	2/6/2003	8	509.5	3728.4	735783.3	456.2	1407.50			18.1	18.2	
	SRU100	2/6/2003	9	509.1	3822.7	738744.3	469.6				18.2	18.2	
	SRU100	2/6/2003	10	509.3	3896.7	745724.8	483.3				18.3	18.2	
	SRU100	2/6/2003	11	509.4	3796.5	738191.4	466.1	1419.00			18.2	18.2	
	SRU100	2/6/2003	12	509.6	3861.9	735641.6	472.5				18.1	18.3	
	SRU100	2/6/2003	13	510	3966	741089.9	488.8				18.3	18.3	
	SRU100	2/6/2003	14	510.5	3859.8	743990	477.6	1438.90			18.4	18.3	
	SRU100	2/6/2003	15	511.2	3869.2	745034.9	479.4				18.5	18.4	
	SRU100	2/6/2003	16	511	3838.6	744391.6	475.2				18.4	18.4	
	SRU100	2/6/2003	17	509.6	3840.2	745967.8	476.4	1431.00			18.4	18.4	
	SRU100	2/6/2003	18	509.1	3782.2	749360.9	471.3				18.5	18.6	
	SRU100	2/6/2003	19	509.1	3836.8	748390.9	477.5				18.5	18.6	
	SRU100	2/6/2003	20	509.1	3836.1	750499.1	478.8	1427.60			18.6	18.6	
	SRU100	2/6/2003	21	508.4	3793.6	745733.4	470.5				18.5	18.5	
	SRU100	2/6/2003	22	507.2	3726.2	745655.8	462.1				18.5	18.5	
	SRU100	2/6/2003	23	506	3839.9	741995.3	473.8	1406.40	11458.00		18.3	18.5	
	SRU100	2/7/2003	0	506.1	3888.9	745452.1	482.1				18.5	18.4	
	SRU100	2/7/2003	1	505.6	3909.7	741759.9	482.3				18.4	18.4	
	SRU100	2/7/2003	2	504.8	3862	739103	474.7	1439.10			18.3	18.4	
	SRU100	2/7/2003	3	502.6	3754.6	734188.3	458.4				18.1	18.6	
	SRU100	2/7/2003	4	495.5	3662.7	768565.7	468.1				18.7	18.6	
	SRU100	2/7/2003	5	496.4	3717.8	773113.9	478	1404.50			18.9	18.6	
	SRU100	2/7/2003	6	498.1	3881.2	774898	500.2				18.9	18.8	
	SRU100	2/7/2003	7	500	3730.5	760908.8	472.1				18.7	18.8	
	SRU100	2/7/2003	8	503.1	3864.5	746140.4	479.5	1451.80			18.5	18.8	
	SRU100	2/7/2003	9	501.9	3794	745034.7	470.1				18.4	18.5	
	SRU100	2/7/2003	10	502.1	4028.3	751976.9	503.7				18.6	18.5	
	SRU100	2/7/2003	11	502.5	3813.4	751106	476.3	1450.10			18.6	18.5	
	SRU100	2/7/2003	12	504.6	3931.8	753713.8	492.8				18.8	18.8	
	SRU100	2/7/2003	13	505.2	3928	757488.6	494.8				18.9	18.8	

	SRU100	2/7/2003	14	510.1	4066.2	726934.7	491.6	1479.20			18.3	18.8	
	SRU100	2/7/2003	15	515.1	4197.9	705983.3	492.9				17.9	17.9	
	SRU100	2/7/2003	16	515.4	4219	704422.7	494.2				17.9	17.9	
	SRU100	2/7/2003	17	516.2	4282.1	710894.2	506.2	1493.30			18.1	17.9	
	SRU100	2/7/2003	18	516.9	4212.5	712386.2	499.1				18.1	18.2	
	SRU100	2/7/2003	19	517.6	4223.6	711506.1	499.7				18.2	18.2	
	SRU100	2/7/2003	20	517.8	4163.3	710484.8	491.9	1490.70			18.1	18.2	
	SRU100	2/7/2003	21	517.4	4214.4	710444	497.9				18.1	18.1	
	SRU100	2/7/2003	22	517	4098.9	709102.5	483.4				18.1	18.1	
	SRU100	2/7/2003	23	517	4131.4	707884.7	486.3	1467.60	11676.30		18	18.1	
	SRU100	2/8/2003	0	516.8	4175.8	712592.4	494.9				18.2	18.2	
	SRU100	2/8/2003	1	517.5	4217.3	712764.1	499.9				18.2	18.2	
	SRU100	2/8/2003	2	517.8	4218.4	714710	501.4	1496.20			18.3	18.2	
	SRU100	2/8/2003	3	518.4	4206.7	711965.2	498.1				18.3	18.2	
	SRU100	2/8/2003	4	518.7	4061.9	707460.9	477.9				18.2	18.2	
	SRU100	2/8/2003	5	518	4112.4	705934.3	482.8	1458.80			18.1	18.2	
	SRU100	2/8/2003	6	517.8	4292.2	707975	505.4				18.1	18.1	
	SRU100	2/8/2003	7	517	4080.1	705271.5	478.5				18	18.1	
	SRU100	2/8/2003	8	517.4	4136.5	704485.8	484.6	1468.50			18	18.1	
	SRU100	2/8/2003	9	517.6	4124.7	703770.3	482.7				18	18.1	
	SRU100	2/8/2003	10	519.2	4290.5	710244.7	506.8				18.2	18.1	
	SRU100	2/8/2003	11	513.1	3795	714193	450.7	1440.20			18.1	18.1	
	SRU100	2/8/2003	12	511.7	3892	709155.8	459				17.9	18	
	SRU100	2/8/2003	13	516.7	4314.9	711776.9	510.7				18.2	18	
	SRU100	2/8/2003	14	518.3	4110.5	705507.9	482.3	1452.00			18.1	18	
	SRU100	2/8/2003	15	520.4	4268.2	708319.7	502.8				18.2	18.2	
	SRU100	2/8/2003	16	521	4139.6	706437.8	486.3				18.2	18.2	
	SRU100	2/8/2003	17	521.2	4163.7	709783.6	491.5	1480.60			18.3	18.2	
	SRU100	2/8/2003	18	519.9	4044	706825.6	475.3				18.2	18.3	
	SRU100	2/8/2003	19	518.6	3982.8	711168.5	471				18.3	18.3	
	SRU100	2/8/2003	20	517.3	3973.8	710019.9	469.2	1415.50			18.3	18.3	
	SRU100	2/8/2003	21	516.6	3925.1	709818.9	463.3				18.3	18.3	
	SRU100	2/8/2003	22	516.7	4037.7	712372.3	478.3				18.4	18.3	
	SRU100	2/8/2003	23	516.1	3949.7	711461.3	467.3	1408.90	11620.70		18.3	18.3	
	SRU100	2/9/2003	0	517.2	4071.9	714283.9	483.7				18.5	18.4	
	SRU100	2/9/2003	1	516.9	3997.9	709221.1	471.5				18.4	18.4	
	SRU100	2/9/2003	2	516	3919.4	705022.3	459.5	1414.70			18.2	18.4	

	SRU100	2/9/2003	3	515.1	4008.6	704623.1	469.7				18.2	18.2	
	SRU100	2/9/2003	4	514.9	4036.3	703545.6	472.2				18.2	18.2	
	SRU100	2/9/2003	5	514.1	4027.9	701700.2	470	1411.90			18.1	18.2	
	SRU100	2/9/2003	6	509.1	4062.8	721330.8	487.4				18.3	18.2	
	SRU100	2/9/2003	7	514.5	4156.6	703698.8	486.4				18.2	18.2	
	SRU100	2/9/2003	8	515.9	4085.5	702384.9	477.2	1451.00			18.2	18.2	
	SRU100	2/9/2003	9	516.5	4126.2	704846.8	483.7				18.3	18.2	
	SRU100	2/9/2003	10	513.6	4007.4	707973.8	471.8				18.2	18.2	
	SRU100	2/9/2003	11	511.2	4169	718323.3	498	1453.50			18.4	18.2	
	SRU100	2/9/2003	12	510.9	4070.2	715336.7	484.2				18.3	18.3	
	SRU100	2/9/2003	13	512	4067.5	713310.6	482.5				18.3	18.3	
	SRU100	2/9/2003	14	0	0	0	508.1	1474.80			18.2	18.3	
	SRU100	2/9/2003	15	519.3	4527	709046	533.8				18.5	18.6	
	SRU100	2/9/2003	16	523.9	4674.7	709285.2	551.4				18.7	18.6	
	SRU100	2/9/2003	17	525.2	4642.8	700176.6	540.6	1625.80			18.5	18.6	
	SRU100	2/9/2003	18	525	4496.1	700349.9	523.6				18.5	18.5	
	SRU100	2/9/2003	19	524.4	4363.4	700046.2	508				18.5	18.5	
	SRU100	2/9/2003	20	524.3	4444	700119.3	517.4	1549.00			18.6	18.5	
	SRU100	2/9/2003	21	521.7	5048.5	704939.5	591.8				18.6	18.5	
	SRU100	2/9/2003	22	521.1	4507.1	703194	527.1				18.5	18.5	
	SRU100	2/9/2003	23	523.1	4393.9	698529.3	510.4	1629.30	12010.00		18.5	18.5	
	SRU100	2/10/2003	0	522.5	4396.3	697762	510.1				18.4	18.4	
	SRU100	2/10/2003	1	521.8	4420.5	701222.4	515.5				18.5	18.4	
	SRU100	2/10/2003	2	521	4257.1	691849.1	489.8	1515.40			18.2	18.4	
	SRU100	2/10/2003	3	521	4336.1	696370.6	502.1				18.3	18.2	
	SRU100	2/10/2003	4	518.8	4303.7	694231	496.9				18.1	18.2	
	SRU100	2/10/2003	5	517.4	4410.7	699225.2	512.9	1511.90			18.2	18.2	
	SRU100	2/10/2003	6	518.3	4458.2	704296.5	522.2				18.2	18.3	
	SRU100	2/10/2003	7	519.6	4332.6	707567.9	509.8				18.4	18.3	
	SRU100	2/10/2003	8	520.8	4394	710208.8	519	1551.00			18.5	18.3	
	SRU100	2/10/2003	9	521.8	4328.1	712402.5	512.8				18.5	18.5	
	SRU100	2/10/2003	10	522.9	4319.2	705925.6	507.1				18.4	18.5	
	SRU100	2/10/2003	11	523.7	4368.7	706525.8	513.3	1533.20			18.5	18.5	
	SRU100	2/10/2003	12	518.7	4262.9	701841.9	497.5				18.1	18.4	
	SRU100	2/10/2003	13	504.9	4032.1	741655.4	497.3				18.6	18.4	
	SRU100	2/10/2003	14	504.2	3992	732715.4	486.4	1481.20			18.3	18.4	
	SRU100	2/10/2003	15	514.1	4516.4	730140.9	548.4				18.7	18.5	

	SRU100	2/10/2003	16	523.5	5245.7	716839.6	625.3				18.7	18.5	
	SRU100	2/10/2003	17	527	5377.4	697779.8	624	1797.70			18.3	18.5	
	SRU100	2/10/2003	18	526.9	5301.4	700158.3	617.3				18.4	18.4	
	SRU100	2/10/2003	19	526	4738.2	698373.2	550.3				18.3	18.4	
	SRU100	2/10/2003	20	527.2	4505.3	698479.7	523.3	1690.90			18.4	18.4	
	SRU100	2/10/2003	21	526.5	4463	696641.1	517				18.3	18.3	
	SRU100	2/10/2003	22	524.9	4412.2	698836.8	512.8				18.3	18.3	
	SRU100	2/10/2003	23	523.9	4310	699261.5	501.2	1531.00	12612.30		18.3	18.3	
	SRU100	2/11/2003	0	524.7	4409.4	703083	515.6				18.4	18.4	
	SRU100	2/11/2003	1	523.6	4405.4	705900.3	517.2				18.5	18.4	
	SRU100	2/11/2003	2	523.6	4449.5	701170.6	518.8	1551.60			18.3	18.4	
	SRU100	2/11/2003	3	522.9	4418.6	698438	513.2				18.2	18.2	
	SRU100	2/11/2003	4	522.8	4285.3	701282.8	499.8				18.3	18.2	
	SRU100	2/11/2003	5	521.8	4223.3	698080.4	490.3	1503.30			18.1	18.2	
	SRU100	2/11/2003	6	518.3	4507.7	693077.3	519.6				17.8	17.8	
	SRU100	2/11/2003	7	513	4279.9	698714.9	497.3				17.8	17.8	
	SRU100	2/11/2003	8	512	4305.4	705611.7	505.2	1522.10			17.9	17.8	
	SRU100	2/11/2003	9	513.5	4247.5	707699	499.9				18	18.1	
	SRU100	2/11/2003	10	517	4379.8	713963.8	520				18.3	18.1	
	SRU100	2/11/2003	11	519.3	4365.7	712188.9	517.1	1537.00			18.3	18.1	
	SRU100	2/11/2003	12	520.3	4253.4	711165.9	503				18.3	18.2	
	SRU100	2/11/2003	13	521.2	4221	705976.3	495.6				18.3	18.2	
	SRU100	2/11/2003	14	522.1	4224.7	698346.4	490.6	1489.20			18.1	18.2	
	SRU100	2/11/2003	15	522.1	4279.3	697594.8	496.4				18.1	18.1	
	SRU100	2/11/2003	16	524.4	4227.7	696976.6	490				18.1	18.1	
	SRU100	2/11/2003	17	529.8	4532.7	686021.6	517.1	1503.50			18.1	18.1	
	SRU100	2/11/2003	18	528.9	4473.9	689151.7	512.7				18.1	18.2	
	SRU100	2/11/2003	19	528.3	4485.5	699153.5	521.5				18.3	18.2	
	SRU100	2/11/2003	20	529.3	4576.5	706574.5	537.8	1572.00			18.5	18.2	
	SRU100	2/11/2003	21	530.1	4668.2	710524.6	551.6				18.7	18.6	
	SRU100	2/11/2003	22	530.5	4794.3	707757.3	564.3				18.6	18.6	
	SRU100	2/11/2003	23	529.9	4703.8	704974.8	551.5	1667.40	12346.10		18.5	18.6	
	SRU100	2/12/2003	0	531.7	4778.4	702310.5	558.1				18.5	18.6	
	SRU100	2/12/2003	1	530.8	4643.9	704760.1	544.3				18.6	18.6	
	SRU100	2/12/2003	2	531.9	4755.2	704725.2	557.3	1659.70			18.6	18.6	
	SRU100	2/12/2003	3	530.7	4622.5	706705.3	543.3				18.6	18.6	
	SRU100	2/12/2003	4	531.4	4638.3	704283.2	543.2				18.6	18.6	

	SRU100	2/12/2003	5	531.9	4819.1	704756.7	564.8	1651.30			18.6	18.6	
	SRU100	2/12/2003	6	530.8	4829.1	710632.6	570.7				18.6	18.6	
	SRU100	2/12/2003	7	531.4	4698.1	707916.3	553.1				18.6	18.6	
	SRU100	2/12/2003	8	528.4	4485.5	710968.4	530.3	1654.10			18.6	18.6	
	SRU100	2/12/2003	9	531.1	4651.1	707241.5	547				18.6	18.5	
	SRU100	2/12/2003	10	537.5	4835.8	687925.6	553.2				18.3	18.5	
	SRU100	2/12/2003	11	547.7	5042	664784.9	557.4	1657.60			18.1	18.5	
	SRU100	2/12/2003	12	548.3	4994.5	660499.2	548.6				18	18	
	SRU100	2/12/2003	13	546.5	4831.3	655815.3	526.9				17.8	18	
	SRU100	2/12/2003	14	0	0	0	552.3	1627.80			18.2	18	
	SRU100	2/12/2003	15	546.8	5271.5	658903.5	577.6				17.8	17.7	
	SRU100	2/12/2003	16	547.4	4897	645914.4	526				17.6	17.7	
	SRU100	2/12/2003	17	546.2	4707.3	652425.8	510.7	1614.30			17.7	17.7	
	SRU100	2/12/2003	18	546.8	4740.4	661797	521.7				18	18	
	SRU100	2/12/2003	19	546.3	4820.5	664307.8	532.5				18	18	
	SRU100	2/12/2003	20	546.7	4820.4	672246.1	538.9	1593.10			18.2	18	
	SRU100	2/12/2003	21	547.6	4869	673979.3	545.7				18.3	18.3	
	SRU100	2/12/2003	22	546.8	4868.6	671449.7	543.6				18.3	18.3	
	SRU100	2/12/2003	23	546.9	4872.2	672574.1	545	1634.30	13092.20		18.3	18.3	
	SRU100	2/13/2003	0	546.2	4690	667805.4	520.9				18.2	18.3	
	SRU100	2/13/2003	1	546.7	4760.9	674225.3	533.8				18.4	18.3	
	SRU100	2/13/2003	2	545.3	4726.9	668687.4	525.6	1580.30			18.2	18.3	
	SRU100	2/13/2003	3	544.6	4799.8	665845	531.5				18.2	18.1	
	SRU100	2/13/2003	4	544.5	4932.4	658506.4	540.1				18	18.1	
	SRU100	2/13/2003	5	543	4624.2	653829.1	502.8	1574.40			17.8	18.1	
	SRU100	2/13/2003	6	543.6	4985.5	651218.8	539.9				17.7	17.7	
	SRU100	2/13/2003	7	542.6	4650.2	650757.9	503.2				17.8	17.7	
	SRU100	2/13/2003	8	542.9	4563.1	654265.5	496.5	1539.60			17.9	17.7	
	SRU100	2/13/2003	9	541.2	4509.5	644298.7	483.2				17.6	17.7	
	SRU100	2/13/2003	10	541.8	4667.7	652122.1	506.2				17.8	17.7	
	SRU100	2/13/2003	11	524	4380.6	687620.7	500.9	1490.30			18.1	17.7	
	SRU100	2/13/2003	12	512.6	4298.6	716640.5	512.3				18.5	18.4	
	SRU100	2/13/2003	13	525.3	4343.5	687463.5	496.6				18.3	18.4	
	SRU100	2/13/2003	14	532.3	4427.7	668323.7	492.1	1501.00			18.1	18.4	
	SRU100	2/13/2003	15	541.7	4599.2	650558.6	497.6				17.9	17.9	
	SRU100	2/13/2003	16	542.3	4431.5	643229.3	474				17.7	17.9	
	SRU100	2/13/2003	17	541.8	4532.1	650136.3	490	1461.60			17.9	17.9	

	SRU100	2/13/2003	18	541.9	4484.3	652125.5	486.3				18	18	
	SRU100	2/13/2003	19	542.8	4587.8	651102.6	496.8				18	18	
	SRU100	2/13/2003	20	541.6	4532.5	655266.2	493.9	1477.00			18.1	18	
	SRU100	2/13/2003	21	541.2	4548	652842.4	493.8				18	18.1	
	SRU100	2/13/2003	22	540.9	4664.2	659681	511.7				18.2	18.1	
	SRU100	2/13/2003	23	521.8	4235.5	696166.6	490.4	1495.90	12120.10		18.4	18.1	
	SRU100	2/14/2003	0	527.8	4468	677996.3	503.8				18.2	18	
	SRU100	2/14/2003	1	538.2	4461.8	650831.5	482.9				17.8	18	
	SRU100	2/14/2003	2	544.1	4656.2	650418.3	503.6	1490.30			18	18	
	SRU100	2/14/2003	3	544.4	4599	642771.1	491.6				17.8	17.9	
	SRU100	2/14/2003	4	545.1	4676.4	654228.7	508.8				18.1	17.9	
	SRU100	2/14/2003	5	545.4	4638.2	652846.3	503.6	1504.00			18	17.9	
	SRU100	2/14/2003	6	546.2	4786.5	662475.6	527.3				18.2	18	
	SRU100	2/14/2003	7	546	4619.2	656710.8	504.5				18.1	18	
	SRU100	2/14/2003	8	545.5	4519.7	652628.7	490.5	1522.30			17.9	18	
	SRU100	2/14/2003	9	541.8	4395.2	646136.6	472.3				17.5	17.8	
	SRU100	2/14/2003	10	540.1	4386.2	650358.4	474.4				17.5	17.8	
	SRU100	2/14/2003	11	509.6	4042.1	722302.8	485.5	1432.20			18.2	17.8	
	SRU100	2/14/2003	12	512.5	4118.1	724764.1	496.3				18.4	18	
	SRU100	2/14/2003	13	532.9	4679.4	663138.4	516				17.6	18	
	SRU100	2/14/2003	14	535	4880.9	676979.8	549.5	1561.80			18	18	
	SRU100	2/14/2003	15	535.8	4621.5	676972.7	520.3				18	18.2	
	SRU100	2/14/2003	16	527.3	4312.1	693463.4	497.3				18.1	18.2	
	SRU100	2/14/2003	17	516	4326.8	727649.2	523.6	1541.20			18.6	18.2	
	SRU100	2/14/2003	18	527.6	4369.8	697193.9	506.6				18.2	18.3	
	SRU100	2/14/2003	19	517.9	4041	718418.6	482.8				18.4	18.3	
	SRU100	2/14/2003	20	519	4085.6	717479.5	487.5	1476.90			18.4	18.3	
	SRU100	2/14/2003	21	519.8	4049.3	715891.6	482.1				18.4	18.4	
	SRU100	2/14/2003	22	520.2	4118.7	718890.3	492.4				18.5	18.4	
	SRU100	2/14/2003	23	521.6	4235.5	722890.8	509.2	1483.70	12012.40		18.6	18.4	
	SRU100	2/15/2003	0	521.1	4047.1	714735.6	481				18.4	18.5	
	SRU100	2/15/2003	1	521.9	4090.3	717938.8	488.4				18.5	18.5	
	SRU100	2/15/2003	2	521.9	4084.1	722152.2	490.5	1459.90			18.6	18.5	
	SRU100	2/15/2003	3	522.2	4195	718720.9	501.4				18.6	18.5	
	SRU100	2/15/2003	4	521.4	4105.4	717510.1	489.9				18.5	18.5	
	SRU100	2/15/2003	5	522.3	4136	716858.1	493.1	1484.40			18.5	18.5	
	SRU100	2/15/2003	6	522.4	4216.8	714503.9	501				18.4	18.4	

	SRU100	2/15/2003	7	522	4056.4	715940.1	483				18.5	18.4	
	SRU100	2/15/2003	8	522	4067.2	712190.4	481.7	1465.70			18.4	18.4	
	SRU100	2/15/2003	9	521.2	3935.8	708067	463.4				18.2	18.4	
	SRU100	2/15/2003	10	522.7	4239.3	714511.4	503.7				18.5	18.4	
	SRU100	2/15/2003	11	521.7	4122.6	712845.2	488.7	1455.80			18.4	18.4	
	SRU100	2/15/2003	12	522.4	3870.7	710001.7	457				18.4	18.4	
	SRU100	2/15/2003	13	522.1	4040.3	711848.8	478.3				18.4	18.4	
	SRU100	2/15/2003	14	522.6	4165	712598.7	493.6	1428.90			18.5	18.4	
	SRU100	2/15/2003	15	522.6	4081.4	712825.5	483.8				18.5	18.5	
	SRU100	2/15/2003	16	523.5	4169.5	709851.1	492.2				18.5	18.5	
	SRU100	2/15/2003	17	524	4201.8	714388.6	499.2	1475.20			18.6	18.5	
	SRU100	2/15/2003	18	523.8	4171.5	712203.3	494.1				18.5	18.7	
	SRU100	2/15/2003	19	523.9	4297.3	715139.9	511.1				18.6	18.7	
	SRU100	2/15/2003	20	524.7	4226.7	719485.3	505.7	1510.90			18.8	18.7	
	SRU100	2/15/2003	21	525.5	4207.6	715109.5	500.4				18.7	18.8	
	SRU100	2/15/2003	22	525.7	4177.5	718057.8	498.8				18.8	18.8	
	SRU100	2/15/2003	23	525.5	4134.3	715224.4	491.7	1490.90	11771.70		18.8	18.8	
	SRU100	2/16/2003	0	525.3	4081.8	713193.4	484.1				18.7	18.6	
	SRU100	2/16/2003	1	524.3	4148.6	710208.8	490				18.6	18.6	
	SRU100	2/16/2003	2	523	4320.9	706797.7	507.9	1482.00			18.5	18.6	
	SRU100	2/16/2003	3	521.8	4168.9	696696.4	483				18.2	18.2	
	SRU100	2/16/2003	4	518.2	3887.4	699242.2	452				18.2	18.2	
	SRU100	2/16/2003	5	517.4	3839.7	686278.9	438.2	1373.20			17.8	18.2	
	SRU100	2/16/2003	6	514.9	3715.6	674728.3	416.9				17.4	17.4	
	SRU100	2/16/2003	7	515.6	3710.7	669941.1	413.4				17.4	17.4	
	SRU100	2/16/2003	8	507.5	3343.1	666156.3	370.4	1200.70			17	17.4	
	SRU100	2/16/2003	9	507.3	3420.8	655293.7	372.8				16.7	17	
	SRU100	2/16/2003	10	500.4	3130.6	677732.2	352.8				17.1	17	
	SRU100	2/16/2003	11	514.1	3837.5	657645.8	419.7	1145.30			17.1	17	
	SRU100	2/16/2003	12	509.1	3271.8	650544	354				16.7	16.8	
	SRU100	2/16/2003	13	498.6	3218.4	669254.4	358.2				16.9	16.8	
	SRU100	2/16/2003	14	505.5	3733.6	650761.4	404.1	1116.30			16.7	16.8	
	SRU100	2/16/2003	15	504.5	3938.4	649443.9	425.4				16.6	16.8	
	SRU100	2/16/2003	16	503.4	3369.5	664157.6	372.2				17	16.8	
	SRU100	2/16/2003	17	506.4	3467.9	650116.6	374.9	1172.50			16.8	16.8	
	SRU100	2/16/2003	18	510.4	3682.1	646677.6	396				16.8	16.8	
	SRU100	2/16/2003	19	509.2	3587.5	648067.1	386.6				16.8	16.8	

	SRU100	2/16/2003	20	507.2	4466.4	649063.8	482.1	1264.70			16.8	16.8	
	SRU100	2/16/2003	21	512.4	4405.6	644868.5	472.5				16.8	17.1	
	SRU100	2/16/2003	22	493.4	3315	699058.3	385.4				17.4	17.1	
	SRU100	2/16/2003	23	496.7	3578.9	675696.5	402.2	1260.10	10014.80		16.9	17.1	
	SRU100	2/17/2003	0	488.5	3289.7	699997.1	383				17.2	16.9	
	SRU100	2/17/2003	1	489.3	3415.2	687545.3	390.5				16.9	16.9	
	SRU100	2/17/2003	2	498	3681.8	666349.8	408	1181.50			16.6	16.9	
	SRU100	2/17/2003	3	499.2	3621.9	662137.8	398.8				16.6	16.6	
	SRU100	2/17/2003	4	495.8	3423.6	674452.1	384				16.7	16.6	
	SRU100	2/17/2003	5	498.6	3552.7	662503.1	391.4	1174.20			16.5	16.6	
	SRU100	2/17/2003	6	498.1	3571.2	663454.7	394				16.4	16.4	
	SRU100	2/17/2003	7	496.5	3328.8	659469.5	365.1				16.3	16.4	
	SRU100	2/17/2003	8	492.3	3299.1	669956.8	367.6	1126.70			16.4	16.4	
	SRU100	2/17/2003	9	498	3489.9	653834	379.5				16.2	16.3	
	SRU100	2/17/2003	10	503.8	3543	650657.9	383.4				16.4	16.3	
	SRU100	2/17/2003	11	498.5	3167.2	657833.8	346.5	1109.40			16.4	16.3	
	SRU100	2/17/2003	12	492	3214.7	692920.9	370.4				17	16.9	
	SRU100	2/17/2003	13	489.3	3437.9	693708.9	396.6				16.9	16.9	
	SRU100	2/17/2003	14	491.2	3365.8	689126.6	385.7	1152.70			16.9	16.9	
	SRU100	2/17/2003	15	489.1	3409.2	683620.9	387.6				16.7	16.6	
	SRU100	2/17/2003	16	498.1	3617.5	667411.4	401.5				16.6	16.6	
	SRU100	2/17/2003	17	503	3841.9	661187.1	422.4	1211.50			16.6	16.6	
	SRU100	2/17/2003	18	501	3731.9	674469.9	418.6				16.9	16.9	
	SRU100	2/17/2003	19	492.1	3607.3	692595.3	415.5				16.9	16.9	
	SRU100	2/17/2003	20	506.3	3798.3	656878.3	414.9	1249.00			16.6	16.9	
	SRU100	2/17/2003	21	506	3746.2	653516.4	407.1				16.5	16.5	
	SRU100	2/17/2003	22	506.8	3705.6	654448.4	403.3				16.5	16.5	
	SRU100	2/17/2003	23	509.8	3783.6	652137.3	410.3	1220.70	9425.70		16.6	16.5	
	SRU100	2/18/2003	0	510.2	3760.1	648208.9	405.3				16.5	16.5	
	SRU100	2/18/2003	1	507.6	3664	656155.8	399.8				16.6	16.5	
	SRU100	2/18/2003	2	510.8	3774.3	652673.2	409.7	1214.80			16.6	16.5	
	SRU100	2/18/2003	3	511.1	3802	650511.4	411.3				16.6	16.7	
	SRU100	2/18/2003	4	510.3	3662.9	660659.2	402.4				16.8	16.7	
	SRU100	2/18/2003	5	510.3	3665	653264.4	398.2	1211.90			16.6	16.7	
	SRU100	2/18/2003	6	510.4	3836.2	655975.7	418.5				16.6	16.5	
	SRU100	2/18/2003	7	508.5	3635.9	652507.7	394.5				16.5	16.5	
	SRU100	2/18/2003	8	508.5	3624.7	654117.9	394.3	1207.30			16.5	16.5	

	SRU100	2/18/2003	9	510	3691.7	653360.1	401.1				16.5	16.6	
	SRU100	2/18/2003	10	502.7	3481.5	671953.5	389				16.7	16.6	
	SRU100	2/18/2003	11	498.3	3395.5	668399	377.4	1167.50			16.5	16.6	
	SRU100	2/18/2003	12	501.8	3521.1	659005.3	385.9				16.4	16.4	
	SRU100	2/18/2003	13	505.4	3488.7	652240.9	378.4				16.4	16.4	
	SRU100	2/18/2003	14	507.3	3566.8	655993.9	389.1	1153.40			16.5	16.4	
	SRU100	2/18/2003	15	510.9	3665.4	653094.4	398.1				16.6	16.5	
	SRU100	2/18/2003	16	508.3	3547.3	650384.6	383.7				16.4	16.5	
	SRU100	2/18/2003	17	508.5	3524.5	644907.6	378	1159.80			16.3	16.5	
	SRU100	2/18/2003	18	507.8	3405.6	649820.1	368				16.3	16.5	
	SRU100	2/18/2003	19	512	3666	659271.2	401.9				16.7	16.5	
	SRU100	2/18/2003	20	512.8	3747.1	659276.5	410.8	1180.70			16.8	16.5	
	SRU100	2/18/2003	21	512.3	3763.8	658445.3	412.1				16.7	16.7	
	SRU100	2/18/2003	22	513.5	3883.9	657854.1	424.9				16.7	16.7	
	SRU100	2/18/2003	23	514.1	3910.1	656983.4	427.2	1264.20	9559.60		16.7	16.7	
	SRU100	2/19/2003	0	514.4	3733.7	660552.4	410.1				16.8	16.8	
	SRU100	2/19/2003	1	513.1	3751.4	660194.8	411.9				16.8	16.8	
	SRU100	2/19/2003	2	513.5	3823.1	662910.8	421.5	1243.50			16.9	16.8	
	SRU100	2/19/2003	3	511.7	3724.2	662542.8	410.3				16.8	16.8	
	SRU100	2/19/2003	4	512.6	3792.5	660544.1	416.6				16.8	16.8	
	SRU100	2/19/2003	5	512.1	3820.8	657674.2	417.9	1244.80			16.7	16.8	
	SRU100	2/19/2003	6	511.3	3966.3	659473.3	435				16.6	16.6	
	SRU100	2/19/2003	7	510.6	3838.9	657166.5	419.5				16.6	16.6	
	SRU100	2/19/2003	8	511.3	3801.1	656879	415.2	1269.70			16.7	16.6	
	SRU100	2/19/2003	9	512.4	3910.2	658193.4	428				16.7	16.6	
	SRU100	2/19/2003	10	513.3	3785.5	649072.6	408.6				16.5	16.6	
	SRU100	2/19/2003	11	511	3647.8	648172.8	393.2	1229.80			16.4	16.6	
	SRU100	2/19/2003	12	510.9	3436.9	640434.5	366				16.3	16.1	
	SRU100	2/19/2003	13	508.1	3460.2	638135.8	367.2				16.1	16.1	
	SRU100	2/19/2003	14	506.3	3411.7	634406.6	359.9	1093.10			16	16.1	
	SRU100	2/19/2003	15	509.5	3617.5	648148.9	389.9				16.5	16.6	
	SRU100	2/19/2003	16	512.1	3662.9	650164.6	396				16.6	16.6	
	SRU100	2/19/2003	17	511.1	3504.3	646078.6	376.5	1162.40			16.5	16.6	
	SRU100	2/19/2003	18	511	3555.2	651495.5	385.2				16.6	16.8	
	SRU100	2/19/2003	19	513.3	3713.3	659498.2	407.2				16.9	16.8	
	SRU100	2/19/2003	20	514.2	3838.2	660095.1	421.3	1213.70			17	16.8	
	SRU100	2/19/2003	21	513.4	3742.8	654642.4	407.5				16.8	16.8	

	SRU100	2/19/2003	22	513.9	3720.6	654083.6	404.7				16.8	16.8	
	SRU100	2/19/2003	23	514.4	3821.2	652782.8	414.8	1227.00	9684.00		16.8	16.8	
	SRU100	2/20/2003	0	514.4	3790.6	655613.1	413.3				16.9	16.9	
	SRU100	2/20/2003	1	513.5	3791.3	657786.1	414.7				16.9	16.9	
	SRU100	2/20/2003	2	514	3800.7	657033.1	415.3	1243.30			16.9	16.9	
	SRU100	2/20/2003	3	514.5	3812.4	657005.4	416.5				16.9	16.8	
	SRU100	2/20/2003	4	514.1	3872.4	654255.8	421.3				16.8	16.8	
	SRU100	2/20/2003	5	512.8	3759.4	649260.4	405.9	1243.70			16.6	16.8	
	SRU100	2/20/2003	6	512.5	3898.4	651850.7	422.6				16.6	16.6	
	SRU100	2/20/2003	7	511.3	3677	648472.1	396.5				16.6	16.6	
	SRU100	2/20/2003	8	511.4	3671.6	646889.4	395	1214.10			16.5	16.6	
	SRU100	2/20/2003	9	511.5	3694.8	648664.2	398.6				16.6	16.6	
	SRU100	2/20/2003	10	512.2	3659.8	652533.4	397.1				16.7	16.6	
	SRU100	2/20/2003	11	513.3	3568.8	650133.3	385.9	1181.60			16.7	16.6	
	SRU100	2/20/2003	12	512.5	3482.9	650345.7	376.7				16.7	16.8	
	SRU100	2/20/2003	13	511.9	3609.8	655729.7	393.6				16.9	16.8	
	SRU100	2/20/2003	14	511.4	3681.6	650913.6	398.5	1168.80			16.7	16.8	
	SRU100	2/20/2003	15	514	3755.6	658571.9	411.3				17	16.9	
	SRU100	2/20/2003	16	513.7	3722.8	658615.2	407.7				17	16.9	
	SRU100	2/20/2003	17	511.2	3584.5	651265.4	388.2	1207.20			16.7	16.9	
	SRU100	2/20/2003	18	509.8	3602.7	655864.2	392.9				16.8	16.8	
	SRU100	2/20/2003	19	511.3	3778.9	656348.5	412.5				16.9	16.8	
	SRU100	2/20/2003	20	508.6	3748.9	663250.3	413.5	1218.90			17	16.8	
	SRU100	2/20/2003	21	514	3979.8	671057.9	444.1				17.4	17.3	
	SRU100	2/20/2003	22	515.7	3896.5	667402.4	432.5				17.3	17.3	
	SRU100	2/20/2003	23	516.8	3881.2	664770.5	429.1	1305.70	9783.30		17.3	17.3	
	SRU100	2/21/2003	0	512.9	3812.8	691217.6	438.3				17.8	18	
	SRU100	2/21/2003	1	505.6	3618.1	710422.4	427.5				18	18	
	SRU100	2/21/2003	2	510.7	3706.4	706087.2	435.2	1301.00			18.1	18	
	SRU100	2/21/2003	3	521.6	3939.4	658283	431.3				17.3	17.3	
	SRU100	2/21/2003	4	518	3979.5	668012.6	442.1				17.4	17.3	
	SRU100	2/21/2003	5	521.3	4180.9	647679.9	450.3	1323.70			17	17.3	
	SRU100	2/21/2003	6	519.6	3958.5	648557.9	426.9				16.9	17	
	SRU100	2/21/2003	7	511.7	3810.1	662685.5	419.9				17	17	
	SRU100	2/21/2003	8	499.5	3767.1	711790.8	445.9	1292.70			17.8	17	
	SRU100	2/21/2003	9	501.6	3744.7	704680.1	438.8				17.6	17.6	
	SRU100	2/21/2003	10	500.9	3751	701566.4	437.6				17.5	17.6	

	SRU100	2/21/2003	11	509	3979.7	684761.4	453.2	1329.60			17.4	17.6	
	SRU100	2/21/2003	12	505.9	3834.7	698427.4	445.4				17.6	17.5	
	SRU100	2/21/2003	13	510	4061.1	681413.3	460.2				17.4	17.5	
	SRU100	2/21/2003	14	512.5	4103.6	676672.5	461.8	1367.40			17.4	17.5	
	SRU100	2/21/2003	15	511.1	4015.9	679201.5	453.6				17.4	17.6	
	SRU100	2/21/2003	16	506.7	3890.7	702948.8	454.8				17.8	17.6	
	SRU100	2/21/2003	17	510.3	4060	692533.8	467.6	1376.00			17.7	17.6	
	SRU100	2/21/2003	18	506.4	3954.8	697782.4	458.9				17.7	17.7	
	SRU100	2/21/2003	19	504.8	3764	699938.4	438.1				17.7	17.7	
	SRU100	2/21/2003	20	504.1	3693	703420.6	432	1329.00			17.8	17.7	
	SRU100	2/21/2003	21	505.7	3814.6	701601.5	445.1				17.8	17.8	
	SRU100	2/21/2003	22	507.4	3884.9	697617.6	450.7				17.8	17.8	
	SRU100	2/21/2003	23	511.4	4032.7	690852.4	463.3	1359.10	10678.50		17.8	17.8	
	SRU100	2/22/2003	0	514.7	4162.1	681966.1	472				17.7	17.6	
	SRU100	2/22/2003	1	514.8	4234.3	677037.4	476.8				17.6	17.6	
	SRU100	2/22/2003	2	508.7	3903.5	692070.2	449.3	1398.10			17.8	17.6	
	SRU100	2/22/2003	3	504.6	3755.9	706977.9	441.6				18	18.1	
	SRU100	2/22/2003	4	504.6	3776	712740.3	447.6				18.1	18.1	
	SRU100	2/22/2003	5	503.7	3807.2	712804.4	451.3	1340.50			18.1	18.1	
	SRU100	2/22/2003	6	507.5	4307.9	702275.1	503.1				17.9	18	
	SRU100	2/22/2003	7	508.6	4176.8	706238.8	490.5				18.1	18	
	SRU100	2/22/2003	8	508.5	4130.7	704911.3	484.2	1477.80			18.1	18	
	SRU100	2/22/2003	9	502.7	3947.7	724337.7	475.5				18.3	18.6	
	SRU100	2/22/2003	10	499	3795.7	744680.4	470.1				18.6	18.6	
	SRU100	2/22/2003	11	498	4019.5	760402.6	508.3	1453.90			18.9	18.6	
	SRU100	2/22/2003	12	509.5	4438.3	722036.3	532.9				18.3	18.3	
	SRU100	2/22/2003	13	508.4	4223.7	719336	505.3				18.2	18.3	
	SRU100	2/22/2003	14	511.5	4281.7	707277.6	503.6	1541.80			18	18.3	
	SRU100	2/22/2003	15	510.7	4389.7	709820.4	518.2				18	18.1	
	SRU100	2/22/2003	16	506.9	4158.9	722181.7	499.5				18.1	18.1	
	SRU100	2/22/2003	17	509.7	4200.8	715514.6	499.9	1517.60			18.1	18.1	
	SRU100	2/22/2003	18	511.6	4274	712996.5	506.8				18.1	18.1	
	SRU100	2/22/2003	19	510.4	4078.7	717545.9	486.7				18.1	18.1	
	SRU100	2/22/2003	20	508.1	3996.7	723745.7	481	1474.50			18.1	18.1	
	SRU100	2/22/2003	21	506.2	3933.5	730917.3	478.1				18.2	18.3	
	SRU100	2/22/2003	22	510	4036.8	733376.9	492.3				18.4	18.3	
	SRU100	2/22/2003	23	506	4150.8	738204.9	509.6	1480.00	11684.20		18.4	18.3	

	SRU100	2/23/2003	0	498.8	3731.8	753334.8	467.5				18.4	18.5	
	SRU100	2/23/2003	1	507.5	4076.5	746351	506				18.6	18.5	
	SRU100	2/23/2003	2	517.7	4590.7	738432.1	563.7	1537.20			18.8	18.5	
	SRU100	2/23/2003	3	525.2	4896	720697.3	586.8				18.6	18.7	
	SRU100	2/23/2003	4	518.2	4677.8	739463.8	575.2				18.8	18.7	
	SRU100	2/23/2003	5	520.1	4735.3	732875.6	577.1	1739.10			18.7	18.7	
	SRU100	2/23/2003	6	522.5	5092	759113.3	642.8				19.4	19.3	
	SRU100	2/23/2003	7	520.6	4783.6	759087	603.9				19.4	19.3	
	SRU100	2/23/2003	8	515.6	4398.5	760369.6	556.2	1802.90			19.2	19.3	
	SRU100	2/23/2003	9	525.5	4796.1	743764.3	593.2				19.2	19.3	
	SRU100	2/23/2003	10	534.1	5058.1	738707.4	621.4				19.4	19.3	
	SRU100	2/23/2003	11	540	5336.1	725563	643.9	1858.50			19.3	19.3	
	SRU100	2/23/2003	12	537.3	5266.5	727675	637.3				19.2	19.1	
	SRU100	2/23/2003	13	536.7	5279.9	721240.1	633.3				19	19.1	
	SRU100	2/23/2003	14	537.5	5265.3	716230.5	627.1	1897.70			18.9	19.1	
	SRU100	2/23/2003	15	534	5143.6	746008.1	638.1				19.6	20.2	
	SRU100	2/23/2003	16	512.4	4460.2	829227.1	615.1				20.8	20.2	
	SRU100	2/23/2003	17	515.5	4578.3	826121.5	629	1882.20			20.8	20.2	
	SRU100	2/23/2003	18	515.1	4434.5	834909.9	615.7				21	21	
	SRU100	2/23/2003	19	521.1	4543.3	824071.3	622.6				21	21	
	SRU100	2/23/2003	20	519.5	4297.3	822926.8	588.1	1826.40			20.9	21	
	SRU100	2/23/2003	21	517.4	4134.9	825345.3	567.5				20.8	20.6	
	SRU100	2/23/2003	22	516.9	4085.6	808813.6	549.5				20.4	20.6	
	SRU100	2/23/2003	23	545.2	5898.6	745170.3	731	1848.00	14392.00		19.9	20.6	
	SRU100	2/24/2003	0	519.7	4536.4	822295.6	620.3				20.9	20.9	
	SRU100	2/24/2003	1	512.8	4299.9	827457.1	591.7				20.7	20.9	
	SRU100	2/24/2003	2	516.6	4296.8	835131.1	596.8	1808.80			21.1	20.9	
	SRU100	2/24/2003	3	523.6	4531.8	813022.8	612.7				20.8	20.9	
	SRU100	2/24/2003	4	519.6	4333.6	821326.8	591.9				20.9	20.9	
	SRU100	2/24/2003	5	528.2	4791.7	767234.3	611.4	1816.00			19.9	20.9	
	SRU100	2/24/2003	6	526.7	5006.2	774808.9	645.1				19.9	19.6	
	SRU100	2/24/2003	7	521.3	4762.5	760007.2	601.9				19.4	19.6	
	SRU100	2/24/2003	8	509.1	4016.5	786216.5	525.2	1772.20			19.6	19.6	
	SRU100	2/24/2003	9	514	3908.1	754798.1	490.6				19	18.6	
	SRU100	2/24/2003	10	520.7	4768.8	714094.8	566.3				18.3	18.6	
	SRU100	2/24/2003	11	522.6	4367.7	714606.3	519.1	1576.00			18.4	18.6	
	SRU100	2/24/2003	12	522	4349.8	719399.4	520.4				18.5	18.3	

	SRU100	2/24/2003	13	521.9	4529.5	710869.8	535.5				18.3	18.3	
	SRU100	2/24/2003	14	519.1	4451.1	707305.7	523.6	1579.50			18.1	18.3	
	SRU100	2/24/2003	15	517.7	4347.2	704735.1	509.5				18	18.1	
	SRU100	2/24/2003	16	517.3	4341	710993.8	513.3				18.2	18.1	
	SRU100	2/24/2003	17	516.4	4398.3	726259	531.2	1554.00			18.6	18.1	
	SRU100	2/24/2003	18	517.2	4357.5	728205.6	527.7				18.7	18.7	
	SRU100	2/24/2003	19	517.6	4355.2	733218.8	531				18.8	18.7	
	SRU100	2/24/2003	20	517.1	4335.3	733087.8	528.5	1587.20			18.8	18.7	
	SRU100	2/24/2003	21	516.4	4275	733226.1	521.3				18.8	18.8	
	SRU100	2/24/2003	22	516.6	4208.2	731488	511.9				18.8	18.8	
	SRU100	2/24/2003	23	515.7	4202.8	731397.6	511.2	1544.40	13238.10		18.8	18.8	
	SRU100	2/25/2003	0	515.7	4224.2	730627.2	513.3				18.8	18.8	
	SRU100	2/25/2003	1	516	4250.8	732004.7	517.5				18.8	18.8	
	SRU100	2/25/2003	2	516.8	4219.7	730881	512.9	1543.70			18.8	18.8	
	SRU100	2/25/2003	3	526.8	4464.8	691341.3	513.3				18.2	18.3	
	SRU100	2/25/2003	4	528.8	4590.5	691240.3	527.7				18.3	18.3	
	SRU100	2/25/2003	5	526.5	4545.9	698799	528.3	1569.30			18.4	18.3	
	SRU100	2/25/2003	6	516.4	5120.8	739711.7	629.9				18.8	18.6	
	SRU100	2/25/2003	7	523.8	5097.5	721199.8	611.4				18.7	18.6	
	SRU100	2/25/2003	8	527.5	0	702575.4	561.1	1802.40			18.4	18.6	
	SRU100	2/25/2003	9	527.4	4364.6	703694	510.8				18.5	18.7	
	SRU100	2/25/2003	10	528.1	4499.7	712011.3	532.8				18.8	18.7	
	SRU100	2/25/2003	11	530.7	4686.7	713473.8	556.1	1599.70			18.9	18.7	
	SRU100	2/25/2003	12	531.7	4263.4	699615.3	496				18.6	18.7	
	SRU100	2/25/2003	13	521.6	3994.4	717856.1	476.9				18.7	18.7	
	SRU100	2/25/2003	14	522.9	4024.7	712378.5	476.8	1449.70			18.7	18.7	
	SRU100	2/25/2003	15	527.7	4038.4	699821.8	470				18.5	18.5	
	SRU100	2/25/2003	16	530.5	3877.3	691199.3	445.7				18.4	18.5	
	SRU100	2/25/2003	17	531.5	3981.3	696067.1	460.9	1376.60			18.6	18.5	
	SRU100	2/25/2003	18	531	3952.5	692511.3	455.2				18.5	18.6	
	SRU100	2/25/2003	19	530.8	3889.6	698138.3	451.6				18.6	18.6	
	SRU100	2/25/2003	20	531.9	3957.2	703637.9	463.1	1369.90			18.8	18.6	
	SRU100	2/25/2003	21	530.6	3739.7	699223.3	434.9				18.7	18.6	
	SRU100	2/25/2003	22	529.9	3683.9	697602.1	427.4				18.6	18.6	
	SRU100	2/25/2003	23	530.3	3657.8	703319.1	427.8	1290.10	12001.40		18.8	18.6	
	SRU100	2/26/2003	0	531	3609.8	701566.1	421.2				18.8	18.7	
	SRU100	2/26/2003	1	530.6	3605.7	698300.5	418.7				18.7	18.7	

	SRU100	2/26/2003	2	529.5	3463	696623.8	401.2	1241.10			18.6	18.7	
	SRU100	2/26/2003	3	530.1	3455.3	698075.5	401.1				18.7	18.7	
	SRU100	2/26/2003	4	527.9	3436.2	702693.8	401.5				18.7	18.7	
	SRU100	2/26/2003	5	529.4	3480.1	698619.6	404.3	1206.90			18.7	18.7	
	SRU100	2/26/2003	6	530.8	0	697953.3	489.9				18.6	17.7	
	SRU100	2/26/2003	7	495.3	0	646369.9	489.9				16	17.7	
	SRU100	2/26/2003	8	530.8	0	696191.2	489.9	1469.70			18.6	17.7	
	SRU100	2/26/2003	9	530.6	4983.4	694348.9	575.4				18.5	18.5	
	SRU100	2/26/2003	10	530.8	4584.3	693798	528.9				18.6	18.5	
	SRU100	2/26/2003	11	531.3	4519.2	692178.5	520.2	1624.50			18.5	18.5	
	SRU100	2/26/2003	12	531.2	4598.5	686220.5	524.8				18.4	18.5	
	SRU100	2/26/2003	13	531.4	4737.6	689182.3	543				18.5	18.5	
	SRU100	2/26/2003	14	532.4	4621.5	689189.2	529.7	1597.50			18.5	18.5	
	SRU100	2/26/2003	15	533.5	4781.6	689451.7	548.2				18.6	18.6	
	SRU100	2/26/2003	16	534	4859.2	691968.5	559.2				18.6	18.6	
	SRU100	2/26/2003	17	533.7	4838.3	689778.5	555	1662.40			18.6	18.6	
	SRU100	2/26/2003	18	532.9	4712.2	691075.8	541.6				18.6	18.6	
	SRU100	2/26/2003	19	533.3	4745.5	692413.6	546.4				18.6	18.6	
	SRU100	2/26/2003	20	533.9	4573.9	688940.6	524	1612.00			18.6	18.6	
	SRU100	2/26/2003	21	533.2	4539	691706.5	522.1				18.6	18.6	
	SRU100	2/26/2003	22	533.1	4656	692715.6	536.4				18.6	18.6	
	SRU100	2/26/2003	23	533	4651.5	692612.7	535.8	1594.30	12008.40		18.6	18.6	
	SRU100	2/27/2003	0	532.1	4505.3	688755.4	516				18.5	18.5	
	SRU100	2/27/2003	1	532	4653.3	691761	535.3				18.6	18.5	
	SRU100	2/27/2003	2	531.2	4484.1	691779.9	515.9	1567.20			18.5	18.5	
	SRU100	2/27/2003	3	531	4596.3	694899.2	531.2				18.6	18.7	
	SRU100	2/27/2003	4	531	4725.5	702174.9	551.8				18.8	18.7	
	SRU100	2/27/2003	5	531.5	4682.5	700562.9	545.5	1628.50			18.8	18.7	
	SRU100	2/27/2003	6	531.5	4905.1	698596.8	569.9				18.6	18.6	
	SRU100	2/27/2003	7	531.2	4681.4	697156.4	542.7				18.7	18.6	
	SRU100	2/27/2003	8	532.1	4623.6	694445.4	534	1646.60			18.6	18.6	
	SRU100	2/27/2003	9	531.3	4522.2	689366.9	518.4				18.4	18.4	
	SRU100	2/27/2003	10	530.4	4686.6	686675.9	535.2				18.3	18.4	
	SRU100	2/27/2003	11	530.7	4666.3	691860.2	536.9	1590.50			18.5	18.4	
	SRU100	2/27/2003	12	528	4584.4	700102.9	533.8				18.6	18.4	
	SRU100	2/27/2003	13	529.9	4704.6	688893.3	539				18.3	18.4	
	SRU100	2/27/2003	14	531.4	4841.9	684829.4	551.4	1624.20			18.3	18.4	

	SRU100	2/27/2003	15	532.3	4696.7	682121.9	532.8				18.2	18.2	
	SRU100	2/27/2003	16	530.5	4559.8	684758.8	519.2				18.2	18.2	
	SRU100	2/27/2003	17	530.8	4716.2	687148.8	538.9	1590.90			18.3	18.2	
	SRU100	2/27/2003	18	530.5	4760.9	687635.3	544.4				18.2	18.4	
	SRU100	2/27/2003	19	531.4	4901.7	695498.7	566.9				18.5	18.4	
	SRU100	2/27/2003	20	533.4	5160.7	694936.3	596.4	1707.70			18.5	18.4	
	SRU100	2/27/2003	21	533.7	4934	695275.1	570.5				18.5	18.6	
	SRU100	2/27/2003	22	534.5	4835.2	696306.5	559.9				18.6	18.6	
	SRU100	2/27/2003	23	536.1	4890.7	701127.2	570.2	1700.60	13056.20		18.8	18.6	
	SRU100	2/28/2003	0	537.2	5903.6	702088.1	689.3				18.9	18.9	
	SRU100	2/28/2003	1	538.1	5291.7	699629.4	615.7				18.9	18.9	
	SRU100	2/28/2003	2	539.9	4925.7	695371.1	569.6	1874.60			18.8	18.9	
	SRU100	2/28/2003	3	539.7	5940.8	698865	690.4				18.9	18.8	
	SRU100	2/28/2003	4	538.4	5302.5	692338.4	610.5				18.7	18.8	
	SRU100	2/28/2003	5	538.6	4812.8	689171.6	551.6	1852.50			18.7	18.8	
	SRU100	2/28/2003	6	536.5	4966.8	686016	566.6				18.4	18.4	
	SRU100	2/28/2003	7	534.3	4764.5	686390.1	543.8				18.5	18.4	
	SRU100	2/28/2003	8	533.9	4730	683794.4	537.9	1648.30			18.4	18.4	
	SRU100	2/28/2003	9	533.9	4713.3	689476.8	540.4				18.6	18.5	
	SRU100	2/28/2003	10	534.2	4716.9	686295.1	538.3				18.5	18.5	
	SRU100	2/28/2003	11	534.8	4853.5	688805.7	556	1634.70			18.6	18.5	
	SRU100	2/28/2003	12	534.8	4782.6	680951.1	541.6				18.4	18.4	
	SRU100	2/28/2003	13	534.2	4941.7	679282	558.2				18.4	18.4	
	SRU100	2/28/2003	14	533.7	4808.9	680613.9	544.3	1644.10			18.4	18.4	
	SRU100	2/28/2003	15	533.1	4815.5	688588.9	551.4				18.6	18.6	
	SRU100	2/28/2003	16	534.7	4957.6	690145.4	569				18.7	18.6	
	SRU100	2/28/2003	17	534	4848.4	686938.7	553.9	1674.30			18.5	18.6	
	SRU100	2/28/2003	18	534.4	4826.8	687858.3	552.1				18.6	18.6	
	SRU100	2/28/2003	19	534.5	4773.6	690698.9	548.3				18.6	18.6	
	SRU100	2/28/2003	20	534.5	4852.3	691131.7	557.7	1658.10			18.6	18.6	
	SRU100	2/28/2003	21	534.6	4804.4	692155.9	553				18.6	18.7	
	SRU100	2/28/2003	22	535	4740.6	693246.9	546.5				18.7	18.7	
	SRU100	2/28/2003	23	534.8	4746.4	695252.4	548.8	1648.30	13634.90		18.7	18.7	
	SRU100	3/1/2003	0	534.8	4689.9	692199.9	539.9				18.6	18.6	
	SRU100	3/1/2003	1	534.3	4769	695912.8	551.9				18.7	18.6	
	SRU100	3/1/2003	2	534.3	4740.4	695916.6	548.6	1640.40			18.6	18.6	
	SRU100	3/1/2003	3	534.3	4760.9	694108.4	549.6				18.6	18.5	

	SRU100	3/1/2003	4	534	4811.6	692786.3	554.3				18.5	18.5	
	SRU100	3/1/2003	5	534.6	4761.6	693759	549.4	1653.30			18.5	18.5	
	SRU100	3/1/2003	6	535.3	5014.5	691409.3	576.6				18.4	18.2	
	SRU100	3/1/2003	7	533.8	4809.4	686466.2	549				18.2	18.2	
	SRU100	3/1/2003	8	528.5	4436.9	690155.5	509.2	1634.80			18.1	18.2	
	SRU100	3/1/2003	9	509.1	3993.4	750589.6	498.5				18.8	18.9	
	SRU100	3/1/2003	10	507.9	4102.5	763430.4	520.8				19	18.9	
	SRU100	3/1/2003	11	510.7	4095.4	756870.3	515.5	1534.80			19	18.9	
	SRU100	3/1/2003	12	514.1	4377	758338.6	552				19.1	19.1	
	SRU100	3/1/2003	13	515.6	4477.8	755362.2	562.5				19.1	19.1	
	SRU100	3/1/2003	14	519.4	4571.7	744378.4	565.9	1680.40			19	19.1	
	SRU100	3/1/2003	15	520.6	4426.2	744575.1	548.1				19.1	19.1	
	SRU100	3/1/2003	16	521.2	4357.9	746061.3	540.7				19.1	19.1	
	SRU100	3/1/2003	17	521.1	4386.5	748642	546.1	1634.90			19.2	19.1	
	SRU100	3/1/2003	18	521.1	4337.1	755355.9	544.8				19.4	19.2	
	SRU100	3/1/2003	19	525.8	4470.5	733232.4	545.1				19	19.2	
	SRU100	3/1/2003	20	524.9	4345.1	733889.8	530.3	1620.20			19	19.2	
	SRU100	3/1/2003	21	522.3	4319.5	739897.3	531.5				19.1	19	
	SRU100	3/1/2003	22	524.1	4408.6	729818.2	535.1				18.9	19	
	SRU100	3/1/2003	23	525.6	4371.3	724267.2	526.5	1593.10	12991.90		18.9	19	
	SRU100	3/2/2003	0	526.1	4505.2	725845.7	543.8				19	19	
	SRU100	3/2/2003	1	525.2	4464.2	725704.3	538.8				19	19	
	SRU100	3/2/2003	2	525.5	4420.9	725664.4	533.5	1616.10			19.1	19	
	SRU100	3/2/2003	3	526.6	4527.1	729706.1	549.4				19.3	19.3	
	SRU100	3/2/2003	4	527.1	4659.6	727365	563.6				19.2	19.3	
	SRU100	3/2/2003	5	527.3	4643	729203.8	563	1676.00			19.3	19.3	
	SRU100	3/2/2003	6	528.7	4866.7	729690.1	590.6				19.3	19.3	
	SRU100	3/2/2003	7	529.9	4648.1	725952.4	561.2				19.4	19.3	
	SRU100	3/2/2003	8	530.3	4590.8	722283.3	551.4	1703.20			19.3	19.3	
	SRU100	3/2/2003	9	528.8	4654.4	719738.8	557.1				19.2	19.2	
	SRU100	3/2/2003	10	528.3	4695.1	720683.8	562.7				19.2	19.2	
	SRU100	3/2/2003	11	528.1	4767.1	722526.6	572.8	1692.60			19.2	19.2	
	SRU100	3/2/2003	12	527.7	4770.7	719353.1	570.7				19.2	19.2	
	SRU100	3/2/2003	13	526.5	4721.8	719523.6	565				19.2	19.2	
	SRU100	3/2/2003	14	526.6	4721.2	719732.3	565.1	1700.80			19.2	19.2	
	SRU100	3/2/2003	15	525.9	4739.1	717502.6	565.5				19.1	19.2	
	SRU100	3/2/2003	16	526.4	4641.1	719513.6	555.3				19.2	19.2	

	SRU100	3/2/2003	17	526.9	4614.6	721845.5	553.9	1674.70			19.3	19.2	
	SRU100	3/2/2003	18	527.2	4482.4	727820.6	542.5				19.5	19.5	
	SRU100	3/2/2003	19	527.5	4451.6	727320.4	538.4				19.5	19.5	
	SRU100	3/2/2003	20	528	4459	726150.5	538.5	1619.40			19.5	19.5	
	SRU100	3/2/2003	21	528.2	4668	731868.8	568.1				19.6	19.6	
	SRU100	3/2/2003	22	528.6	4436	729114.1	537.9				19.5	19.6	
	SRU100	3/2/2003	23	528.8	4431.6	729555.2	537.7	1643.70	13326.50		19.6	19.6	
	SRU100	3/3/2003	0	528.2	4346	725704.1	524.5				19.4	19.5	
	SRU100	3/3/2003	1	528	4426.8	727757	535.8				19.5	19.5	
	SRU100	3/3/2003	2	528.3	4374.2	726864	528.7	1589.00			19.5	19.5	
	SRU100	3/3/2003	3	528	4372.2	730614.6	531.2				19.6	19.5	
	SRU100	3/3/2003	4	528	4449	725803.8	537				19.4	19.5	
	SRU100	3/3/2003	5	527.9	4667.1	728893.1	565.7	1633.90			19.5	19.5	
	SRU100	3/3/2003	6	529.2	4590.5	730456.1	557.6				19.5	19.4	
	SRU100	3/3/2003	7	528.6	4410.3	726582.6	532.9				19.4	19.4	
	SRU100	3/3/2003	8	523.4	4218.2	722212.4	506.6	1597.10			19	19.4	
	SRU100	3/3/2003	9	520.5	4570.7	733068.6	557.2				19.1	19	
	SRU100	3/3/2003	10	517.8	4492.2	724842.9	541.5				18.8	19	
	SRU100	3/3/2003	11	518.9	4417.9	741647.1	544.9	1643.60			19.2	19	
	SRU100	3/3/2003	12	521.6	4452.4	744015.1	550.9				19.4	19.4	
	SRU100	3/3/2003	13	522.3	4521.1	736939.8	554.1				19.3	19.4	
	SRU100	3/3/2003	14	522.8	4369.9	738475.7	536.7	1641.70			19.4	19.4	
	SRU100	3/3/2003	15	523.7	4383.6	741902.6	540.8				19.5	19.5	
	SRU100	3/3/2003	16	524.6	4393.8	740035.2	540.7				19.5	19.5	
	SRU100	3/3/2003	17	524.2	4441.6	743452.8	549.1	1630.60			19.5	19.5	
	SRU100	3/3/2003	18	525.1	4626.1	747249.9	574.9				19.7	19.6	
	SRU100	3/3/2003	19	525	4503.3	743540.6	556.8				19.6	19.6	
	SRU100	3/3/2003	20	526.8	4440.8	741472.2	547.6	1679.30			19.6	19.6	
	SRU100	3/3/2003	21	527	4490.7	752179.3	561.7				19.9	20	
	SRU100	3/3/2003	22	528.1	4682.2	758941.3	590.9				20.1	20	
	SRU100	3/3/2003	23	528.5	4723.7	758243.6	595.6	1748.20	13163.40		20.1	20	
	SRU100	3/4/2003	0	529	4841.5	754114.1	607.2				20.1	20	
	SRU100	3/4/2003	1	528.8	4692	749825.5	585.1				20	20	
	SRU100	3/4/2003	2	528.7	4469.4	744717.1	553.5	1745.80			19.8	20	
	SRU100	3/4/2003	3	529.1	4439.1	733586.3	541.6				19.6	19.6	
	SRU100	3/4/2003	4	531.9	4556.6	732442.5	555				19.7	19.6	
	SRU100	3/4/2003	5	531.5	4596.6	734461.3	561.4	1658.00			19.7	19.6	

	SRU100	3/4/2003	6	532.2	5075.9	740152.6	624.8				19.8	19.7	
	SRU100	3/4/2003	7	531.6	4790.5	732203.6	583.3				19.7	19.7	
	SRU100	3/4/2003	8	530.3	4619.5	724577.1	556.6	1764.70			19.4	19.7	
	SRU100	3/4/2003	9	530	4696.7	723414.1	565				19.4	19.3	
	SRU100	3/4/2003	10	529.3	4615.4	720183.3	552.8				19.2	19.3	
	SRU100	3/4/2003	11	529.5	4673.8	715088.2	555.8	1673.60			19.1	19.3	
	SRU100	3/4/2003	12	529	4597.9	714501.5	546.3				19.1	19.1	
	SRU100	3/4/2003	13	528.5	4821.3	715116.3	573.4				19.1	19.1	
	SRU100	3/4/2003	14	528.3	4716.8	714250.4	560.3	1680.00			19.1	19.1	
	SRU100	3/4/2003	15	528.6	4861.4	713085.8	576.5				19	19.2	
	SRU100	3/4/2003	16	529.9	5082	719986.3	608.5				19.3	19.2	
	SRU100	3/4/2003	17	529.5	4953.2	713837.6	588	1773.00			19.1	19.2	
	SRU100	3/4/2003	18	530.7	4992	723982.6	601				19.4	19.4	
	SRU100	3/4/2003	19	530.6	5001.5	716236.4	595.7				19.2	19.4	
	SRU100	3/4/2003	20	531.1	4947.5	727128.6	598.3	1795.00			19.5	19.4	
	SRU100	3/4/2003	21	532.2	5040.7	718905.5	602.6				19.4	18.9	
	SRU100	3/4/2003	22	529.5	4817	701220.5	561.7				18.8	18.9	
	SRU100	3/4/2003	23	527.2	4529.5	692411	521.6	1685.90	13776.00		18.5	18.9	
	SRU100	3/5/2003	0	525.6	4483.6	685166.6	510.9				18.3	18.2	
	SRU100	3/5/2003	1	522.9	4475.1	678633.4	505				18	18.2	
	SRU100	3/5/2003	2	512.9	4102.7	710902.1	485	1500.90			18.5	18.2	
	SRU100	3/5/2003	3	503.9	3898	757763.3	491.2				19.4	19.4	
	SRU100	3/5/2003	4	504.9	3821.3	750093.2	476.7				19.3	19.4	
	SRU100	3/5/2003	5	506.5	3909.1	748494.1	486.6	1454.50			19.4	19.4	
	SRU100	3/5/2003	6	508.4	4211.2	746992.1	523.1				19.4	19.3	
	SRU100	3/5/2003	7	507.1	3877.8	738257.6	476.1				19.2	19.3	
	SRU100	3/5/2003	8	507.7	4042.7	743901.9	500.1	1499.30			19.4	19.3	
	SRU100	3/5/2003	9	507.9	3976.9	729848.3	482.7				19.1	19	
	SRU100	3/5/2003	10	509.4	4040.3	720734.9	484.3				19	19	
	SRU100	3/5/2003	11	506.9	3954.2	714669.3	470	1437.00			18.7	19	
	SRU100	3/5/2003	12	506.5	3933.2	717081.7	469				18.7	18.7	
	SRU100	3/5/2003	13	505.7	4031.4	714635.9	479.1				18.7	18.7	
	SRU100	3/5/2003	14	505.7	3998.6	714404.1	475.1	1423.20			18.7	18.7	
	SRU100	3/5/2003	15	506.3	3968.3	718671.1	474.3				18.8	18.7	
	SRU100	3/5/2003	16	505.5	3947.7	711503.9	467.1				18.6	18.7	
	SRU100	3/5/2003	17	504.6	3809.1	714188.7	452.4	1393.80			18.6	18.7	
	SRU100	3/5/2003	18	506	3823.9	720887.4	458.4				18.8	18.3	

	SRU100	3/5/2003	19	519.2	4232.1	661548.6	465.6				17.8	18.3	
	SRU100	3/5/2003	20	524.9	4420.4	654090.4	480.8	1404.80			17.8	18.3	
	SRU100	3/5/2003	21	524.3	4404.3	651284.1	477				17.7	17.6	
	SRU100	3/5/2003	22	522.8	4290.2	645639	460.6				17.5	17.6	
	SRU100	3/5/2003	23	521.9	4303.3	648358.3	464	1401.60	11515.10		17.6	17.6	
	SRU100	3/6/2003	0	511.5	4034.5	686042.1	460.3				18.2	18	
	SRU100	3/6/2003	1	520.1	4234	659501.6	464.4				17.8	18	
	SRU100	3/6/2003	2	515.8	4038	659658.7	443	1367.70			17.6	18	
	SRU100	3/6/2003	3	507.9	4139.9	687115.3	473.1				18	17.9	
	SRU100	3/6/2003	4	503.6	3997.7	687926.3	457.3				17.8	17.9	
	SRU100	3/6/2003	5	506.1	4173.8	699866.3	485.8	1416.20			18.1	17.9	
	SRU100	3/6/2003	6	507.8	4433.4	698644.5	515.1				18	18.1	
	SRU100	3/6/2003	7	508.6	4349.9	697445	504.5				18.1	18.1	
	SRU100	3/6/2003	8	509.8	4318.1	697558.4	500.9	1520.50			18.1	18.1	
	SRU100	3/6/2003	9	507.7	4218.3	703568.9	493.6				18.1	18.1	
	SRU100	3/6/2003	10	511.3	4484.3	695345.6	518.6				18	18.1	
	SRU100	3/6/2003	11	513.4	4517.7	690974.5	519.1	1531.30			17.9	18.1	
	SRU100	3/6/2003	12	513.2	4482.7	692868.9	516.5				18	17.9	
	SRU100	3/6/2003	13	515.4	4621.2	690218.7	530.4				18	17.9	
	SRU100	3/6/2003	14	516.6	4625	685633.3	527.4	1574.30			17.9	17.9	
	SRU100	3/6/2003	15	513.9	4424.3	698407.9	513.9				18.1	18.3	
	SRU100	3/6/2003	16	505.9	4128.3	727260.9	499.3				18.5	18.3	
	SRU100	3/6/2003	17	509.1	4307.5	720565	516.2	1529.40			18.5	18.3	
	SRU100	3/6/2003	18	512.7	4385.4	702966.8	512.7				18.2	18.2	
	SRU100	3/6/2003	19	518.2	4570.1	694545.2	527.9				18.2	18.2	
	SRU100	3/6/2003	20	519.8	4630.4	687117.4	529.1	1569.70			18.1	18.2	
	SRU100	3/6/2003	21	518.6	4566.3	692243.4	525.7				18.2	18.2	
	SRU100	3/6/2003	22	520	4464.3	689699.1	512				18.2	18.2	
	SRU100	3/6/2003	23	519.7	4445.9	683901.4	505.6	1543.30	12052.40		18.1	18.2	
	SRU100	3/7/2003	0	523.6	4686.3	670188.8	522.3				17.9	18	
	SRU100	3/7/2003	1	516.9	4406	685480.3	502.3				18	18	
	SRU100	3/7/2003	2	512.5	4218.3	701451.7	492.1	1516.70			18.2	18	
	SRU100	3/7/2003	3	513	4520.2	696357.2	523.5				18.1	18.2	
	SRU100	3/7/2003	4	509.1	4359.6	706851.9	512.5				18.2	18.2	
	SRU100	3/7/2003	5	514.9	4609.9	697480.1	534.7	1570.70			18.2	18.2	
	SRU100	3/7/2003	6	509.4	4467.6	704481.2	523.4				18.1	18.2	
	SRU100	3/7/2003	7	507.8	4365.3	711241.9	516.3				18.2	18.2	

	SRU100	3/7/2003	8	509.1	4378.7	708714.7	516.1	1555.80			18.2	18.2	
	SRU100	3/7/2003	9	503.2	3968.9	720451.3	475.5				18.3	18.3	
	SRU100	3/7/2003	10	501	3968.2	718617.2	474.2				18.1	18.3	
	SRU100	3/7/2003	11	492.8	3668.5	742938.7	453.2	1402.90			18.4	18.3	
	SRU100	3/7/2003	12	492.1	3707.1	757734.4	467.1				18.7	18.6	
	SRU100	3/7/2003	13	493.5	3898.4	751015.1	486.9				18.6	18.6	
	SRU100	3/7/2003	14	494.3	3908.6	745422.6	484.5	1438.50			18.5	18.6	
	SRU100	3/7/2003	15	498.4	4138.4	716976.1	493.4				17.9	17.9	
	SRU100	3/7/2003	16	497.8	4146.1	716612.6	494.1				17.8	17.9	
	SRU100	3/7/2003	17	496.2	4140.5	729635.7	502.4	1489.90			18.1	17.9	
	SRU100	3/7/2003	18	499.6	4263.9	718870.1	509.7				17.9	18	
	SRU100	3/7/2003	19	497.7	4156.1	728249.3	503.3				18.1	18	
	SRU100	3/7/2003	20	495.5	3966.8	730826.1	482.1	1495.10			18	18	
	SRU100	3/7/2003	21	499.2	4179.8	729319.9	507				18.1	18.1	
	SRU100	3/7/2003	22	502	4368.9	722597.9	525				18	18.1	
	SRU100	3/7/2003	23	519.5	5023	661358.1	552.4	1584.40	12054.00		17.1	18.1	
	SRU100	3/8/2003	0	522.2	5922.3	699243.7	688.7				18.2	18.4	
	SRU100	3/8/2003	1	522.6	5467.9	703129.3	639.4				18.3	18.4	
	SRU100	3/8/2003	2	526.8	5540	714665.4	658.4	1986.50			18.7	18.4	
	SRU100	3/8/2003	3	530.8	5523.5	700327	643.3				18.5	18.6	
	SRU100	3/8/2003	4	508.3	4441.5	764755	564.9				19.2	18.6	
	SRU100	3/8/2003	5	509.8	4215.7	724707.8	508.1	1716.30			18.2	18.6	
	SRU100	3/8/2003	6	515	5201.4	708609.9	612.9				17.9	17.9	
	SRU100	3/8/2003	7	510.6	4495.2	708372.5	529.5				17.9	17.9	
	SRU100	3/8/2003	8	512.9	4790.8	707572.8	563.7	1706.10			17.9	17.9	
	SRU100	3/8/2003	9	511	4458	716744.1	531.4				18.1	17.9	
	SRU100	3/8/2003	10	510.5	5173.2	706476.1	607.8				17.8	17.9	
	SRU100	3/8/2003	11	509.9	4811.9	737770.4	590.4	1729.60			18.5	17.9	
	SRU100	3/8/2003	12	507.4	4113.3	746831.9	510.9				18.7	18.3	
	SRU100	3/8/2003	13	511	4341.6	716177.6	517.1				18	18.3	
	SRU100	3/8/2003	14	509.5	4290.8	719270.4	513.2	1541.20			18	18.3	
	SRU100	3/8/2003	15	511.7	4400.9	715520.9	523.7				18	18	
	SRU100	3/8/2003	16	511.7	4448.7	713128.1	527.6				17.9	18	
	SRU100	3/8/2003	17	507.5	4224.7	725672.4	509.8	1561.10			18.1	18	
	SRU100	3/8/2003	18	511.2	4510.9	714719.9	536.2				17.9	17.9	
	SRU100	3/8/2003	19	510.2	4787.1	716574.4	570.5				17.9	17.9	
	SRU100	3/8/2003	20	512.3	4820.2	714496.9	572.7	1679.40			17.9	17.9	

	SRU100	3/8/2003	21	510.8	4327.8	722334	519.9				18	18.1	
	SRU100	3/8/2003	22	510.6	4087.4	728134.8	494.9				18.2	18.1	
	SRU100	3/8/2003	23	510.7	4230.4	720776.2	507.1	1521.90	13442.10		18	18.1	
	SRU100	3/9/2003	0	506.7	4121.1	723567.7	495.9				17.9	17.9	
	SRU100	3/9/2003	1	505.6	4220.6	726318.6	509.8				17.9	17.9	
	SRU100	3/9/2003	2	507.3	4399.1	724666.3	530.1	1535.80			18	17.9	
	SRU100	3/9/2003	3	506.6	4232.3	721192.7	507.6				17.9	17.9	
	SRU100	3/9/2003	4	510.1	4459.7	718035.5	532.5				17.9	17.9	
	SRU100	3/9/2003	5	506.4	4250	728521.4	514.9	1555.00			18	17.9	
	SRU100	3/9/2003	6	509.1	4407.9	718206	526.5				17.8	17.9	
	SRU100	3/9/2003	7	511.5	4501.1	722879.5	541.1				18.1	17.9	
	SRU100	3/9/2003	8	509.8	4458.8	725835.6	538.2	1605.80			18.1	17.9	
	SRU100	3/9/2003	9	515.4	4804.1	717702.8	573.4				18.1	0	
	SRU100	3/9/2003	10	513.1	4258.5	714610.9	506.1				18	0	
	SRU100	3/9/2003	11	513	4393.9	708857.2	518	1597.50			17.8	0	
	SRU100	3/9/2003	12	517.7	4712.9	719914.6	564.2				18.3	18.2	
	SRU100	3/9/2003	13	515.7	4322.9	709277.1	509.9				18	18.2	
	SRU100	3/9/2003	14	514.8	4419	708083.7	520.4	1594.50			18	18.2	
	SRU100	3/9/2003	15	511.5	4347.1	701739.9	507.3				17.7	17.6	
	SRU100	3/9/2003	16	509.3	4095.6	696797.4	474.6				17.5	17.6	
	SRU100	3/9/2003	17	505.2	3903.8	713004.3	462.9	1444.80			17.8	17.6	
	SRU100	3/9/2003	18	509.9	4192.9	710270.1	495.3				17.9	17.9	
	SRU100	3/9/2003	19	510.7	4273.4	708086.9	503.2				17.9	17.9	
	SRU100	3/9/2003	20	508	4083.4	704837.4	478.6	1477.10			17.7	17.9	
	SRU100	3/9/2003	21	512.3	4329.6	701897.7	505.4				17.8	17.8	
	SRU100	3/9/2003	22	510.3	4134.2	700259.5	481.4				17.7	17.8	
	SRU100	3/9/2003	23	510	4081.7	698504.2	474.1	1460.90	12271.40		17.7	17.8	
	SRU100	3/10/2003	0	508.3	4022.9	698209.6	467.1				17.7	17.7	
	SRU100	3/10/2003	1	511.5	4312	693259.2	497.1				17.7	17.7	
	SRU100	3/10/2003	2	512.2	4314.7	700401.2	502.6	1466.80			17.9	17.7	
	SRU100	3/10/2003	3	513.9	4419.2	699875.9	514.3				18	17.9	
	SRU100	3/10/2003	4	514.1	4312.1	690843.9	495.4				17.7	17.9	
	SRU100	3/10/2003	5	512.3	4204.2	681346.1	476.4	1486.10			17.4	17.9	
	SRU100	3/10/2003	6	508.2	4206.5	690988	483.4				17.5	17.5	
	SRU100	3/10/2003	7	510.1	4063.1	685626.3	463.3				17.5	17.5	
	SRU100	3/10/2003	8	509.3	4000.6	680635.8	452.8	1399.50			17.3	17.5	
	SRU100	3/10/2003	9	512.3	4127.9	684833.3	470.1				17.5	17.6	

	SRU100	3/10/2003	10	513	4286.9	688902.4	491.1				17.7	17.6	
	SRU100	3/10/2003	11	523.4	4232.3	643954.4	453.2	1414.40			16.9	17.6	
	SRU100	3/10/2003	12	526.9	4445.9	659551.2	487.6				17.5	17.4	
	SRU100	3/10/2003	13	528.6	4349.7	655028.8	473.8				17.4	17.4	
	SRU100	3/10/2003	14	526.4	4433.9	657358.1	484.7	1446.10			17.4	17.4	
	SRU100	3/10/2003	15	527.6	4154.3	643487.4	444.6				17.1	17.1	
	SRU100	3/10/2003	16	529.4	3897.7	642022	416.1				17.1	17.1	
	SRU100	3/10/2003	17	528.1	3909.4	640493.7	416.4	1277.10			17.1	17.1	
	SRU100	3/10/2003	18	526.1	4002.9	649830.8	432.6				17.3	17.2	
	SRU100	3/10/2003	19	519.6	3821.4	657133.4	417.6				17.2	17.2	
	SRU100	3/10/2003	20	519.1	3704.9	654374.4	403.2	1253.40			17.1	17.2	
	SRU100	3/10/2003	21	517.9	3744	655253.4	408				17.1	17.1	
	SRU100	3/10/2003	22	517.1	3694.9	654166.9	402				17	17.1	
	SRU100	3/10/2003	23	517.7	3898.8	658889.9	427.2	1237.20	10980.60		17.2	17.1	
	SRU100	3/11/2003	0	519	3934	665050.1	435.1				17.4	17.4	
	SRU100	3/11/2003	1	518.5	3822.2	664930.8	422.6				17.4	17.4	
	SRU100	3/11/2003	2	519.2	4074.1	664623	450.3	1308.00			17.4	17.4	
	SRU100	3/11/2003	3	519.2	3919.4	658579.2	429.3				17.3	17.3	
	SRU100	3/11/2003	4	519.5	3991.7	658974.4	437.4				17.3	17.3	
	SRU100	3/11/2003	5	518.8	4024.7	656624.3	439.5	1306.20			17.2	17.3	
	SRU100	3/11/2003	6	519.7	4481.2	667766.8	497.6				17.5	17.3	
	SRU100	3/11/2003	7	516.7	3770.2	651898.4	408.7				17	17.3	
	SRU100	3/11/2003	8	508.6	3877.8	676802.1	436.5	1342.80			17.3	17.3	
	SRU100	3/11/2003	9	495.7	3674.2	703744.8	430				17.5	17.5	
	SRU100	3/11/2003	10	494.2	3873.8	708389.7	456.4				17.5	17.5	
	SRU100	3/11/2003	11	496.6	4025.7	709187.4	474.8	1361.20			17.6	17.5	
	SRU100	3/11/2003	12	511.3	4313.3	672190.3	482.2				17.3	17.5	
	SRU100	3/11/2003	13	510.2	4165.7	684354.9	474.1				17.6	17.5	
	SRU100	3/11/2003	14	508.9	4244.2	690534.3	487.4	1443.70			17.8	17.5	
	SRU100	3/11/2003	15	513.6	4409.9	677287.8	496.7				17.6	17.6	
	SRU100	3/11/2003	16	515.8	4480.2	674153.7	502.3				17.6	17.6	
	SRU100	3/11/2003	17	516.1	4270.3	676893.4	480.7	1479.70			17.7	17.6	
	SRU100	3/11/2003	18	516	4268.9	675767	479.7				17.7	17.7	
	SRU100	3/11/2003	19	518.6	4431	670150.3	493.8				17.6	17.7	
	SRU100	3/11/2003	20	520.2	4652	671254.8	519.3	1492.80			17.7	17.7	
	SRU100	3/11/2003	21	521.1	4396.9	668823.3	489				17.7	17.7	
	SRU100	3/11/2003	22	522	4603.6	668908.3	512.1				17.7	17.7	

	SRU100	3/11/2003	23	522.1	4339.6	663838.7	479.1	1480.20	11214.60		17.6	17.7	
	SRU100	3/12/2003	0	521.5	4195	659201.8	459.9				17.5	17.5	
	SRU100	3/12/2003	1	521.6	4358	658068.4	476.9				17.5	17.5	
	SRU100	3/12/2003	2	522.8	4332.5	655296.4	472.1	1408.90			17.5	17.5	
	SRU100	3/12/2003	3	522.9	4237.9	655659.7	462.1				17.5	17.5	
	SRU100	3/12/2003	4	523	4322.6	655222.4	471				17.5	17.5	
	SRU100	3/12/2003	5	523.5	4466.9	660531.8	490.7	1423.80			17.6	17.5	
	SRU100	3/12/2003	6	524	4647.1	661434.7	511.2				17.5	17.5	
	SRU100	3/12/2003	7	525.2	4431.8	655991.5	483.5				17.5	17.5	
	SRU100	3/12/2003	8	525.1	4347.9	651275.4	470.9	1465.60			17.4	17.5	
	SRU100	3/12/2003	9	525	4207.6	648863.8	454				17.2	17.1	
	SRU100	3/12/2003	10	527.8	4248.7	637159.8	450.2				17	17.1	
	SRU100	3/12/2003	11	536.7	4455.9	628554.8	465.8	1370.00			17	17.1	
	SRU100	3/12/2003	12	547.4	4571.2	622116.9	472.9				17.2	17	
	SRU100	3/12/2003	13	546.3	4317.4	612032.9	439.4				16.9	17	
	SRU100	3/12/2003	14	546.5	4641.7	615487.3	475.1	1387.40			17	17	
	SRU100	3/12/2003	15	546.2	4495.8	620030.1	463.6				17.1	17.1	
	SRU100	3/12/2003	16	546.5	4528.4	623120.3	469.3				17.2	17.1	
	SRU100	3/12/2003	17	541.5	4729.9	630097	495.6	1428.50			17.2	17.1	
	SRU100	3/12/2003	18	519.6	4128.8	678094.8	465.6				17.7	17.6	
	SRU100	3/12/2003	19	525.7	4023.9	662800.6	443.5				17.5	17.6	
	SRU100	3/12/2003	20	527.3	4202.5	663681.4	463.8	1372.90			17.6	17.6	
	SRU100	3/12/2003	21	526.8	4298.5	660461.1	472.1				17.5	17.5	
	SRU100	3/12/2003	22	526.7	4211.8	659843.7	462.2				17.5	17.5	
	SRU100	3/12/2003	23	526.9	4240.6	664142.7	468.4	1402.70	11259.80		17.6	17.5	
	SRU100	3/13/2003	0	526.7	4682	657987.2	512.3				17.4	17.4	
	SRU100	3/13/2003	1	526.9	4778.1	660477.7	524.8				17.5	17.4	
	SRU100	3/13/2003	2	528.3	4589.7	662215.7	505.4	1542.50			17.6	17.4	
	SRU100	3/13/2003	3	528.2	4408.8	665238.3	487.7				17.7	17.6	
	SRU100	3/13/2003	4	527.4	4179.9	664305.3	461.8				17.6	17.6	
	SRU100	3/13/2003	5	526.4	4193.9	662014.8	461.7	1411.20			17.5	17.6	
	SRU100	3/13/2003	6	535.4	4600.3	637256.3	487.5				17.1	17.1	
	SRU100	3/13/2003	7	542.5	5040	622297	521.6				17	17.1	
	SRU100	3/13/2003	8	545.3	4341.3	626587.4	452.4	1461.50			17.2	17.1	
	SRU100	3/13/2003	9	544.6	3869.2	627058.4	403.5				17.2	17.2	
	SRU100	3/13/2003	10	544.2	4237.9	626124.7	441.3				17.2	17.2	
	SRU100	3/13/2003	11	543.7	4243.1	629372.5	444.1	1288.90			17.3	17.2	

	SRU100	3/13/2003	12	544.9	4100.2	631367.3	430.5				17.4	17.5	
	SRU100	3/13/2003	13	546.1	4447.4	638684	472.4				17.6	17.5	
	SRU100	3/13/2003	14	544.9	4450.5	628761.8	465.4	1368.30			17.3	17.5	
	SRU100	3/13/2003	15	543.2	4392.8	624457.9	456.2				17.2	17.2	
	SRU100	3/13/2003	16	542.7	4378.4	620903.5	452.1				17.1	17.2	
	SRU100	3/13/2003	17	523	4107.9	662239.6	452.4	1360.70			17.5	17.2	
	SRU100	3/13/2003	18	518.2	4030.2	678266.6	454.6				17.7	17.7	
	SRU100	3/13/2003	19	523.7	3964.6	669179.9	441.2				17.7	17.7	
	SRU100	3/13/2003	20	536.5	4161.2	640307	443.1	1338.90			17.4	17.7	
	SRU100	3/13/2003	21	542.7	4262.5	635085.8	450.2				17.4	17.3	
	SRU100	3/13/2003	22	543.4	4279	639208.1	454.9				17.1	17.3	
	SRU100	3/13/2003	23	543.4	4254	637088	450.7	1355.80	11127.80		17.5	17.3	
	SRU100	3/14/2003	0	543.9	4328.2	637828.6	459.1				17.6	17.6	
	SRU100	3/14/2003	1	543.6	4261.7	639267.2	453.1				17.6	17.6	
	SRU100	3/14/2003	2	544.1	4365	641015.9	465.3	1377.50			17.7	17.6	
	SRU100	3/14/2003	3	543.9	4384.8	636749.8	464.3				17.6	17.6	
	SRU100	3/14/2003	4	544.4	4263.8	637086.4	451.7				17.7	17.6	
	SRU100	3/14/2003	5	544.5	4283.2	639994.7	455.9	1371.90			17.7	17.6	
	SRU100	3/14/2003	6	544.4	4697.7	636467.8	497.2				17.6	17.3	
	SRU100	3/14/2003	7	541.7	4152.6	614414.9	424.3				16.9	17.3	
	SRU100	3/14/2003	8	527.5	3882.9	645295.6	416.7	1338.20			17.3	17.3	
	SRU100	3/14/2003	9	521.3	4013.8	648181.4	432.7				17.1	17	
	SRU100	3/14/2003	10	521.6	3685.2	638165.1	391.1				16.9	17	
	SRU100	3/14/2003	11	523.5	3836.4	648091.3	413.5	1237.30			17.2	17	
	SRU100	3/14/2003	12	524.3	3763.1	644326.8	403.2				17.2	17.2	
	SRU100	3/14/2003	13	525.5	3776.9	646378.6	406				17.3	17.2	
	SRU100	3/14/2003	14	527.4	3844.8	655528.3	419.1	1228.30			17.6	17.2	
	SRU100	3/14/2003	15	530.3	4050.8	669562.8	451				18.1	17.9	
	SRU100	3/14/2003	16	540.8	4268.7	645047.4	457.9				17.8	17.9	
	SRU100	3/14/2003	17	544.3	4310.5	633085.6	453.8	1362.70			17.6	17.9	
	SRU100	3/14/2003	18	543.2	4246.9	638848.6	451.2				17.7	17.7	
	SRU100	3/14/2003	19	543.4	4186.1	640528.4	445.9				17.7	17.7	
	SRU100	3/14/2003	20	543	4088.9	632494	430.1	1327.20			17.5	17.7	
	SRU100	3/14/2003	21	541.9	3914.4	628437.6	409.1				17.3	17.4	
	SRU100	3/14/2003	22	542.3	3966.8	630489.9	415.9				17.4	17.4	
	SRU100	3/14/2003	23	542.6	4102.1	635008.9	433.2	1258.20	10501.30		17.5	17.4	
	SRU100	3/15/2003	0	542.9	4200.9	633569.5	442.6				17.5	17.5	

	SRU100	3/15/2003	1	542.9	4314.3	636170.6	456.4				17.5	17.5	
	SRU100	3/15/2003	2	543	4293.8	633049.6	452	1351.00			17.4	17.5	
	SRU100	3/15/2003	3	543.3	4224.9	632862.3	444.7				17.4	17.5	
	SRU100	3/15/2003	4	539.2	4179.7	642787.9	446.8				17.6	17.5	
	SRU100	3/15/2003	5	525.1	4174.8	668695.1	464.3	1355.80			17.8	17.5	
	SRU100	3/15/2003	6	525.8	4364	671857.3	487.6				17.8	17.7	
	SRU100	3/15/2003	7	526.6	4121.8	663884.4	455.1				17.7	17.7	
	SRU100	3/15/2003	8	528.2	4026.8	655816.3	439.2	1381.90			17.6	17.7	
	SRU100	3/15/2003	9	528	4017.5	654705.3	437.4				17.5	17.5	
	SRU100	3/15/2003	10	528.6	3843.7	648319	414.4				17.4	17.5	
	SRU100	3/15/2003	11	529.1	3761.2	646156.2	404.2	1256.00			17.4	17.5	
	SRU100	3/15/2003	12	528.9	3668.5	648644.5	395.7				17.5	17.4	
	SRU100	3/15/2003	13	527.4	3701.1	642955.7	395.7				17.3	17.4	
	SRU100	3/15/2003	14	526.9	3879.3	649234.7	418.8	1210.20			17.5	17.4	
	SRU100	3/15/2003	15	528.8	3950.5	646698.9	424.9				17.5	17.4	
	SRU100	3/15/2003	16	527.3	3988.1	645035.2	427.8				17.4	17.4	
	SRU100	3/15/2003	17	527.6	4265.4	647128.6	459	1311.70			17.5	17.4	
	SRU100	3/15/2003	18	527.7	4156.4	649587.3	449				17.6	17.7	
	SRU100	3/15/2003	19	528.5	4084.2	652460.1	443.2				17.7	17.7	
	SRU100	3/15/2003	20	529.4	3996.6	655598.1	435.7	1327.90			17.8	17.7	
	SRU100	3/15/2003	21	530	3961.9	655834.5	432.1				17.9	18	
	SRU100	3/15/2003	22	530.9	3968.5	658951	434.9				18	18	
	SRU100	3/15/2003	23	530.7	3909.7	659827	429	1296.00	10490.50		18	18	
	SRU100	3/16/2003	0	531.4	4040.3	661950	444.8				18.2	18.1	
	SRU100	3/16/2003	1	531.2	4141.7	658936.2	453.8				18.1	18.1	
	SRU100	3/16/2003	2	530.8	4218.5	662401.9	464.7	1363.30			18.2	18.1	
	SRU100	3/16/2003	3	531	4133.9	657942.2	452.3				18	18.1	
	SRU100	3/16/2003	4	532	4255.4	660515.1	467.4				18.2	18.1	
	SRU100	3/16/2003	5	531.6	4217.2	658583.1	461.9	1381.60			18.1	18.1	
	SRU100	3/16/2003	6	531.7	4424.3	660340.3	485.8				18.1	18.3	
	SRU100	3/16/2003	7	527.9	4205.6	671446.8	469.6				18.3	18.3	
	SRU100	3/16/2003	8	523.9	4209.7	684646.4	479.3	1434.70			18.5	18.3	
	SRU100	3/16/2003	9	523.5	4069.3	685223.1	463.7				18.5	18.4	
	SRU100	3/16/2003	10	523.4	3964.9	680486.6	448.7				18.3	18.4	
	SRU100	3/16/2003	11	523.4	3944	687014.4	450.6	1363.00			18.5	18.4	
	SRU100	3/16/2003	12	531.8	4032	649772.4	435.7				17.8	17.6	
	SRU100	3/16/2003	13	540.4	4167.1	622265.3	431.2				17.4	17.6	

	SRU100	3/16/2003	14	539.6	4221.9	622467.5	437	1303.90			17.3	17.6	
	SRU100	3/16/2003	15	525.4	4167.6	659789.5	457.3				17.8	17.8	
	SRU100	3/16/2003	16	521.7	4168.3	663875.3	460.2				17.7	17.8	
	SRU100	3/16/2003	17	522.9	4007.5	665214.2	443.3	1360.80			17.8	17.8	
	SRU100	3/16/2003	18	524.1	4011.2	667358.9	445.2				17.8	17.9	
	SRU100	3/16/2003	19	525	4017.3	670668.4	448.1				17.9	17.9	
	SRU100	3/16/2003	20	526.5	4012.7	675309.2	450.6	1343.90			18.1	17.9	
	SRU100	3/16/2003	21	527.6	4027.5	673136.2	450.8				18.1	18	
	SRU100	3/16/2003	22	527.2	4072.7	671749.5	455				18	18	
	SRU100	3/16/2003	23	527.2	4179.8	671649.3	466.9	1372.70	10923.90		18	18	
	SRU100	3/17/2003	0	527.2	4214.3	670392.6	469.8				17.9	18	
	SRU100	3/17/2003	1	527.7	4138	673254.9	463.3				18	18	
	SRU100	3/17/2003	2	528.1	4168.9	671006	465.2	1398.30			18	18	
	SRU100	3/17/2003	3	529.1	4074.2	672785	455.8				18.1	18.1	
	SRU100	3/17/2003	4	528.7	4058.8	672034.3	453.6				18	18.1	
	SRU100	3/17/2003	5	529.6	4136.1	675145.4	464.4	1373.80			18.1	18.1	
	SRU100	3/17/2003	6	531.1	4505.3	687405.6	515				18.4	18.3	
	SRU100	3/17/2003	7	531.1	4247.5	682032.6	481.8				18.3	18.3	
	SRU100	3/17/2003	8	531.1	4000.5	676076.5	449.8	1446.60			18.1	18.3	
	SRU100	3/17/2003	9	535.5	4008.2	650719.8	433.7				17.6	17.4	
	SRU100	3/17/2003	10	542.7	4207	627130	438.8				17.2	17.4	
	SRU100	3/17/2003	11	546	4134.3	630490	433.5	1306.00			17.4	17.4	
	SRU100	3/17/2003	12	545.2	4124.4	629325	431.6				17.3	17.3	
	SRU100	3/17/2003	13	544.2	4273.3	627469.9	445.9				17.3	17.3	
	SRU100	3/17/2003	14	544.9	4460.6	629203.8	466.7	1344.20			17.3	17.3	
	SRU100	3/17/2003	15	534.6	4124	642701.3	440.8				17.3	17.4	
	SRU100	3/17/2003	16	527	4204	660677.3	461.9				17.5	17.4	
	SRU100	3/17/2003	17	525.8	4186	669842.4	466.3	1369.00			17.7	17.4	
	SRU100	3/17/2003	18	530	4323.4	678466.6	487.8				18	18.1	
	SRU100	3/17/2003	19	530.9	4321.1	680273.6	488.8				18.1	18.1	
	SRU100	3/17/2003	20	532.4	4367.4	676455.5	491.3	1467.90			18	18.1	
	SRU100	3/17/2003	21	532.7	4370.1	680377.5	494.5				18.1	18	
	SRU100	3/17/2003	22	531.3	4226.9	675640.2	474.9				17.9	18	
	SRU100	3/17/2003	23	531.2	4386.3	676485.8	493.5	1462.90	11168.70		17.9	18	
	SRU100	3/18/2003	0	531.9	4425	677161.8	498.3				18	18	
	SRU100	3/18/2003	1	531.7	4408.9	681384.9	499.6				18	18	
	SRU100	3/18/2003	2	532.4	4343	682457.4	492.9	1490.80			18.1	18	

	SRU100	3/18/2003	3	531.1	4138.5	677586	466.3				17.9	17.8	
	SRU100	3/18/2003	4	529.6	4217.1	676493.9	474.4				17.8	17.8	
	SRU100	3/18/2003	5	527.6	4140.9	679018.4	467.6	1408.30			17.8	17.8	
	SRU100	3/18/2003	6	526.3	4514.8	680476.7	510.9				17.7	17.8	
	SRU100	3/18/2003	7	526.1	4469.8	687932.6	511.4				17.9	17.8	
	SRU100	3/18/2003	8	525.4	4385.7	682132	497.5	1519.80			17.7	17.8	
	SRU100	3/18/2003	9	523.2	4336	664880.8	479.4				17.2	17	
	SRU100	3/18/2003	10	521	4115.2	652241.6	446.4				16.8	17	
	SRU100	3/18/2003	11	522.7	4180.7	656395.2	456.4	1382.20			17	17	
	SRU100	3/18/2003	12	521.9	4091.9	655688.1	446.2				16.9	17	
	SRU100	3/18/2003	13	517.3	4120.2	667822.6	457.6				17	17	
	SRU100	3/18/2003	14	513.2	0	671837	462.2	1366.00			16.9	17	
	SRU100	3/18/2003	15	473.6	0	653202.6	462.2				15	16.3	
	SRU100	3/18/2003	16	513.1	4194.4	669406.6	466.9				16.9	16.3	
	SRU100	3/18/2003	17	520.9	4516.9	663304.5	498.3	1427.40			17.1	16.3	
	SRU100	3/18/2003	18	519.3	4341.1	670463.7	484				17.2	17.1	
	SRU100	3/18/2003	19	524.3	4360	658811.4	477.7				17	17.1	
	SRU100	3/18/2003	20	524.7	4187.6	667139.3	464.6	1426.30			17.2	17.1	
	SRU100	3/18/2003	21	523.4	4126.9	667278.4	458				17.2	17	
	SRU100	3/18/2003	22	523.1	3948.3	650338.3	427				16.7	17	
	SRU100	3/18/2003	23	522.5	3819	641918.4	407.7	1292.70	11313.50		16.5	17	
	SRU100	3/19/2003	0	513.6	3605.5	666187.3	399.4				16.8	16.3	
	SRU100	3/19/2003	1	506.8	3312.9	645003.6	355.4				16	16.3	
	SRU100	3/19/2003	2	508.5	3441.6	645287.3	369.3	1124.10			16.1	16.3	
	SRU100	3/19/2003	3	513.5	3633.8	641351.8	387.6				16.2	16.2	
	SRU100	3/19/2003	4	508.9	3413.4	650629.4	369.3				16.2	16.2	
	SRU100	3/19/2003	5	503.5	3300.9	652290.3	358.1	1115.00			16.1	16.2	
	SRU100	3/19/2003	6	500.6	3428.6	654908.4	373.4				16	16.4	
	SRU100	3/19/2003	7	488.9	3202.5	703028.2	374.4				16.8	16.4	
	SRU100	3/19/2003	8	492.8	3211.2	700569.9	374.1	1121.90			16.9	16.4	
	SRU100	3/19/2003	9	508.3	3769.6	668468.1	419.1				16.7	16.3	
	SRU100	3/19/2003	10	496.4	3150	654529.8	342.9				15.9	16.3	
	SRU100	3/19/2003	11	477.5	2364.8	686227	269.9	1031.90			16	16.3	
	SRU100	3/19/2003	12	479.9	2233.2	675594.3	250.9				15.8	16	
	SRU100	3/19/2003	13	484.4	2489.7	686021.6	284				16.2	16	
	SRU100	3/19/2003	14	501.5	3290.4	661435.2	361.9	896.80			16.3	16	
	SRU100	3/19/2003	15	500	2967.5	649914.4	320.7				16	16.1	

	SRU100	3/19/2003	16	488.9	2553.6	674728.9	286.5				16.2	16.1	
	SRU100	3/19/2003	17	485.9	4442	701983.4	518.6	1125.80			16.7	16.1	
	SRU100	3/19/2003	18	500.8	3459.1	681479.1	392				16.8	16.9	
	SRU100	3/19/2003	19	504.5	3571.4	682807.9	405.5				17	16.9	
	SRU100	3/19/2003	20	502.7	3279.5	679060.5	370.3	1167.80			16.8	16.9	
	SRU100	3/19/2003	21	501.4	3309.9	680280.5	374.5				16.8	16.7	
	SRU100	3/19/2003	22	500.6	3269.6	676977.6	368.1				16.7	16.7	
	SRU100	3/19/2003	23	501.1	3378.4	685855.1	385.3	1127.90	8711.20		16.9	16.7	
	SRU100	3/20/2003	0	503.7	3438	696993.3	398.5				17.3	17.4	
	SRU100	3/20/2003	1	504.7	3537	704226.9	414.2				17.5	17.4	
	SRU100	3/20/2003	2	506.9	3756.4	718070.6	448.6	1261.30			18	17.4	
	SRU100	3/20/2003	3	517.1	3972.1	679413.1	448.8				17.4	17.2	
	SRU100	3/20/2003	4	524.7	4040.3	651126.2	437.5				17	17.2	
	SRU100	3/20/2003	5	526	4063.7	647618.4	437.7	1324.00			16.9	17.2	
	SRU100	3/20/2003	6	526.3	4248.7	651054.8	460				17	16.6	
	SRU100	3/20/2003	7	523.8	3815.4	620486.8	393.7				16.2	16.6	
	SRU100	3/20/2003	8	525.1	3979	641954.3	424.8	1278.50			16.8	16.6	
	SRU100	3/20/2003	9	526.1	4114.6	654118.8	447.6				17.1	17.3	
	SRU100	3/20/2003	10	528.6	4146	664946.4	458.5				17.5	17.3	
	SRU100	3/20/2003	11	531.6	4584.8	649456.1	495.2	1401.30			17.2	17.3	
	SRU100	3/20/2003	12	531.4	4927.7	659632	540.5				17.5	17.7	
	SRU100	3/20/2003	13	535.3	4404.5	671523.8	491.9				18	17.7	
	SRU100	3/20/2003	14	534.2	4465.8	673231.5	500	1532.40			18	17.7	
	SRU100	3/20/2003	15	534.2	4552.4	672243.8	508.9				18	18	
	SRU100	3/20/2003	16	533.9	4574	671553.1	510.8				18	18	
	SRU100	3/20/2003	17	533	4535.2	674663.3	508.8	1528.50			18	18	
	SRU100	3/20/2003	18	532.2	4745.5	674720.5	532.5				18	18.1	
	SRU100	3/20/2003	19	532.6	4422.6	678662.4	499.1				18.1	18.1	
	SRU100	3/20/2003	20	533.5	4472.8	673378.7	500.9	1532.50			18	18.1	
	SRU100	3/20/2003	21	534.2	4624.1	678609	521.8				18.2	18.3	
	SRU100	3/20/2003	22	535	4520.6	686884.9	516.4				18.4	18.3	
	SRU100	3/20/2003	23	535	4598.1	691499.9	528.8	1567.00	11425.50		18.6	18.3	
	SRU100	3/21/2003	0	535.2	4530.5	680969.8	513.1				18.3	18.2	
	SRU100	3/21/2003	1	533.8	4458.3	674201.8	499.9				18	18.2	
	SRU100	3/21/2003	2	532.5	4429.2	668642.1	492.5	1505.50			17.8	18.2	
	SRU100	3/21/2003	3	533.2	4373.5	669354.5	486.8				17.9	18	
	SRU100	3/21/2003	4	534.1	4400.8	672466.3	492.1				18	18	

	SRU100	3/21/2003	5	534.2	4650.4	683065.7	528.3	1507.20			18.2	18	
	SRU100	3/21/2003	6	534.3	4875.6	681447	552.5				18.1	18.1	
	SRU100	3/21/2003	7	534.6	4711.1	679052.7	532				18.1	18.1	
	SRU100	3/21/2003	8	535.9	4578.7	683045.2	520.1	1604.60			18.3	18.1	
	SRU100	3/21/2003	9	536.4	4634.8	690417.4	532.2				18.5	18.4	
	SRU100	3/21/2003	10	535.9	4496.2	686062.3	513				18.4	18.4	
	SRU100	3/21/2003	11	535.3	4424.8	686644.6	505.3	1550.50			18.4	18.4	
	SRU100	3/21/2003	12	536.4	4445.3	689141.2	509.4				18.5	18.4	
	SRU100	3/21/2003	13	534.6	4263.6	684376.4	485.2				18.3	18.4	
	SRU100	3/21/2003	14	533	4271.8	684487.8	486.3	1480.90			18.3	18.4	
	SRU100	3/21/2003	15	532.5	4297.2	690967.3	493.8				18.4	18.3	
	SRU100	3/21/2003	16	531.9	4152.7	686972.4	474.4				18.3	18.3	
	SRU100	3/21/2003	17	531.4	4093	686411.6	467.2	1435.40			18.3	18.3	
	SRU100	3/21/2003	18	531.2	4176.2	687869.3	477.7				18.3	18.1	
	SRU100	3/21/2003	19	533	4000.5	679300.4	451.9				18.1	18.1	
	SRU100	3/21/2003	20	544.1	4239.3	660102.1	465.4	1395.00			18	18.1	
	SRU100	3/21/2003	21	545.3	4739.8	667514.9	526.1				18.3	18.2	
	SRU100	3/21/2003	22	545.8	4581.5	667081.5	508.2				18.2	18.2	
	SRU100	3/21/2003	23	545.1	4612.1	657330.7	504.2	1538.50	12017.60		18	18.2	
	SRU100	3/22/2003	0	544.4	4599.1	663131.8	507.2				18.1	17.9	
	SRU100	3/22/2003	1	544.3	4544.2	652738.1	493.3				17.8	17.9	
	SRU100	3/22/2003	2	545.9	4636	661940.3	510.3	1510.80			18.1	17.9	
	SRU100	3/22/2003	3	546	4561.7	650157.2	493.2				17.8	18.1	
	SRU100	3/22/2003	4	539.8	4489.6	665989.3	497.2				18	18.1	
	SRU100	3/22/2003	5	529.5	4808.2	692097.9	553.4	1543.80			18.4	18.1	
	SRU100	3/22/2003	6	533	4718	691886.6	542.9				18.4	18.7	
	SRU100	3/22/2003	7	535.3	4894	705655.6	574.3				19	18.7	
	SRU100	3/22/2003	8	535	4621.8	698995.9	537.3	1654.50			18.8	18.7	
	SRU100	3/22/2003	9	534.6	4656.9	681648.8	527.9				18.3	18.6	
	SRU100	3/22/2003	10	534.2	4553	693409.6	525				18.6	18.6	
	SRU100	3/22/2003	11	533.6	4239.1	697570.1	491.8	1544.70			18.8	18.6	
	SRU100	3/22/2003	12	534.3	4586.3	696967.3	531.6				18.8	18.5	
	SRU100	3/22/2003	13	529.6	4226.3	681960.1	479.3				18.3	18.5	
	SRU100	3/22/2003	14	528.1	4175.7	683123.1	474.4	1485.30			18.2	18.5	
	SRU100	3/22/2003	15	537.3	4357.8	664754.5	481.8				18.1	18.1	
	SRU100	3/22/2003	16	544.7	4581.3	656486.3	500.2				18.2	18.1	
	SRU100	3/22/2003	17	546.1	4680.5	662155.9	515.4	1497.40			18.4	18.1	

	SRU100	3/22/2003	18	546.4	4757	660779.2	522.7				18.4	18.4	
	SRU100	3/22/2003	19	545.8	4509.7	664854.3	498.6				18.5	18.4	
	SRU100	3/22/2003	20	546.7	4382.3	659199.3	480.4	1501.70			18.4	18.4	
	SRU100	3/22/2003	21	546.1	4276.5	661346.4	470.3				18.4	18.4	
	SRU100	3/22/2003	22	545.4	4311.8	659385.3	472.8				18.4	18.4	
	SRU100	3/22/2003	23	545.4	4383.9	657033.4	479	1422.10	12160.30		18.3	18.4	
	SRU100	3/23/2003	0	545.7	4454.5	663094.6	491.2				18.5	18.5	
	SRU100	3/23/2003	1	545.5	4492.3	661439.4	494.1				18.5	18.5	
	SRU100	3/23/2003	2	545.8	4511	660087.4	495.2	1480.50			18.5	18.5	
	SRU100	3/23/2003	3	545.6	4373.6	659274.1	479.5				18.5	18.6	
	SRU100	3/23/2003	4	544.2	4381.1	654880.6	477.1				18.2	18.6	
	SRU100	3/23/2003	5	512.4	4013.7	732849.8	489.2	1445.80			19	18.6	
	SRU100	3/23/2003	6	525	4009.3	698722.9	465.9				18.4	18.6	
	SRU100	3/23/2003	7	523.6	4275	712588.5	506.6				18.8	18.6	
	SRU100	3/23/2003	8	530.8	4239.9	699363.9	493.1	1465.60			18.7	18.6	
	SRU100	3/23/2003	9	529.8	4228.5	695304.3	488.9				18.6	18.5	
	SRU100	3/23/2003	10	536.2	4386.9	678318	494.9				18.4	18.5	
	SRU100	3/23/2003	11	541.7	4488.7	655798.1	489.5	1473.30			18	18.5	
	SRU100	3/23/2003	12	541	4509.9	652439.7	489.3				17.9	17.9	
	SRU100	3/23/2003	13	534.7	4247.8	659767.5	466.1				17.8	17.9	
	SRU100	3/23/2003	14	509.9	4031.8	720214.6	482.9	1438.30			18.5	17.9	
	SRU100	3/23/2003	15	512.3	4139.3	720748.4	496.1				18.6	18.4	
	SRU100	3/23/2003	16	523.1	4210.5	693452.6	485.6				18.3	18.4	
	SRU100	3/23/2003	17	524.1	4266.4	690980.8	490.2	1471.90			18.2	18.4	
	SRU100	3/23/2003	18	525.1	4214.8	686348	481.1				18.1	18.2	
	SRU100	3/23/2003	19	526.6	4224.3	691029.3	485.5				18.2	18.2	
	SRU100	3/23/2003	20	527.4	4246.4	692628.1	489.1	1455.70			18.3	18.2	
	SRU100	3/23/2003	21	526.9	4343.9	697782.8	504.1				18.4	18.3	
	SRU100	3/23/2003	22	527	4374.2	694735.2	505.4				18.3	18.3	
	SRU100	3/23/2003	23	528.6	4377.9	696174.8	506.8	1516.30	11747.40		18.4	18.3	
	SRU100	3/24/2003	0	530.6	4296.3	696463.4	497.6				18.4	18.2	
	SRU100	3/24/2003	1	536	4482.3	678296.8	505.6				18.2	18.2	
	SRU100	3/24/2003	2	543.2	4599.9	665326.8	508.9	1512.10			18.1	18.2	
	SRU100	3/24/2003	3	543.9	4654.3	662210.1	512.6				18	18.1	
	SRU100	3/24/2003	4	545	4624.4	666673.3	512.7				18.2	18.1	
	SRU100	3/24/2003	5	545	4562.6	658005.4	499.3	1524.60			18	18.1	
	SRU100	3/24/2003	6	545.3	4911.3	662976.5	541.5				18	18.2	

	SRU100	3/24/2003	7	545.4	4763.4	670744.9	531.3				18.3	18.2	
	SRU100	3/24/2003	8	545.3	4713.4	665973.4	522	1594.80			18.2	18.2	
	SRU100	3/24/2003	9	542.7	5137.1	668837.6	571.4				18.1	18.5	
	SRU100	3/24/2003	10	515.3	4512.5	734788.4	551.4				18.8	18.5	
	SRU100	3/24/2003	11	526.1	4574.8	704911.8	536.3	1659.10			18.5	18.5	
	SRU100	3/24/2003	12	541.4	4807.9	671415.3	536.8				18.2	18.3	
	SRU100	3/24/2003	13	542.6	4758.5	678599.1	537				18.5	18.3	
	SRU100	3/24/2003	14	541.4	4725	665763.3	523.1	1596.90			18.1	18.3	
	SRU100	3/24/2003	15	541.1	4750	669078.9	528.5				18.2	18.3	
	SRU100	3/24/2003	16	540.9	4736.1	679490.4	535.2				18.4	18.3	
	SRU100	3/24/2003	17	540.7	4876.2	680122.2	551.5	1615.20			18.4	18.3	
	SRU100	3/24/2003	18	541.4	4846.5	672894.9	542.3				18.2	18.3	
	SRU100	3/24/2003	19	541.7	4506.5	676097.3	506.7				18.3	18.3	
	SRU100	3/24/2003	20	543.4	4740.3	686209.3	540.9	1589.90			18.6	18.3	
	SRU100	3/24/2003	21	541.8	4715.2	679595.6	532.9				18.3	18.2	
	SRU100	3/24/2003	22	540.6	4746	673001.3	531.2				18.1	18.2	
	SRU100	3/24/2003	23	541.1	4749.3	676788.3	534.5	1598.60	12691.20		18.2	18.2	
	SRU100	3/25/2003	0	542.6	4785.5	683237.6	543.7				18.4	18.4	
	SRU100	3/25/2003	1	542.3	4835.8	682162.3	548.6				18.4	18.4	
	SRU100	3/25/2003	2	543.2	4836.7	685759.2	551.6	1643.90			18.5	18.4	
	SRU100	3/25/2003	3	542.4	4785.6	678887.4	540.3				18.3	18.3	
	SRU100	3/25/2003	4	542.5	4672.9	680849	529.1				18.3	18.3	
	SRU100	3/25/2003	5	541.9	4945.6	676094.8	556.1	1625.50			18.2	18.3	
	SRU100	3/25/2003	6	541.1	5016.5	669354.6	558.4				17.9	17.8	
	SRU100	3/25/2003	7	539.6	4666.9	659549.4	511.9				17.7	17.8	
	SRU100	3/25/2003	8	525.8	4411.8	676696.6	496.5	1566.80			17.6	17.8	
	SRU100	3/25/2003	9	521.7	4548.5	693959.6	524.9				17.9	18.1	
	SRU100	3/25/2003	10	530.2	4534.7	689272.5	519.8				18.2	18.1	
	SRU100	3/25/2003	11	532	4638.5	687710.5	530.5	1575.20			18.2	18.1	
	SRU100	3/25/2003	12	543.3	4815.4	669096.9	535.8				18.2	18.1	
	SRU100	3/25/2003	13	548.2	4755.7	661526.8	523.2				18.2	18.1	
	SRU100	3/25/2003	14	548.5	4755.4	651036.6	514.9	1573.90			17.9	18.1	
	SRU100	3/25/2003	15	545.3	4609.9	647074.6	496.1				17.7	18	
	SRU100	3/25/2003	16	525.3	4265.3	697132.3	494.5				18.3	18	
	SRU100	3/25/2003	17	523.8	4338.4	700547.4	505.4	1496.00			18.3	18	
	SRU100	3/25/2003	18	525.9	4369.7	702512.4	510.5				18.5	18.5	
	SRU100	3/25/2003	19	527.5	4562.2	703079.3	533.4				18.6	18.5	

	SRU100	3/25/2003	20	529.1	6073.9	713564.5	720.8	1764.70			18.9	18.5	
	SRU100	3/25/2003	21	529.7	5313.8	708058.4	625.7				18.8	18.8	
	SRU100	3/25/2003	22	533.5	5082.9	699818.2	591.5				18.8	18.8	
	SRU100	3/25/2003	23	534.6	4877.6	699023.2	567	1784.20	13030.20		18.8	18.8	
	SRU100	3/26/2003	0	535.3	4769.8	698759.5	554.3				18.8	18.7	
	SRU100	3/26/2003	1	533.3	4642.6	688675.5	531.7				18.5	18.7	
	SRU100	3/26/2003	2	532.7	4453.1	693021.4	513.2	1599.20			18.6	18.7	
	SRU100	3/26/2003	3	532.7	4530.2	700415.1	527.7				18.8	18.7	
	SRU100	3/26/2003	4	532.7	4445.9	697736.6	515.9				18.7	18.7	
	SRU100	3/26/2003	5	530.6	4289.3	690445.7	492.5	1536.10			18.4	18.7	
	SRU100	3/26/2003	6	530.3	4564.7	694619.8	527.3				18.4	18.7	
	SRU100	3/26/2003	7	531.8	4439.5	704940.7	520.4				18.8	18.7	
	SRU100	3/26/2003	8	533.9	4484.3	705129.6	525.8	1573.50			18.9	18.7	
	SRU100	3/26/2003	9	533.8	4432.1	697580.4	514.2				18.7	18.6	
	SRU100	3/26/2003	10	533.5	4355	688716.1	498.8				18.5	18.6	
	SRU100	3/26/2003	11	533	4290.3	690296.6	492.5	1505.50			18.5	18.6	
	SRU100	3/26/2003	12	531.6	4286.5	694511.1	495.1				18.6	18.6	
	SRU100	3/26/2003	13	531.7	4321.4	690687.8	496.4				18.5	18.6	
	SRU100	3/26/2003	14	531	4237.8	695107.6	489.9	1481.40			18.7	18.6	
	SRU100	3/26/2003	15	530.5	4175.2	693491.8	481.5				18.6	18.6	
	SRU100	3/26/2003	16	530.6	4318.7	691191.6	496.4				18.6	18.6	
	SRU100	3/26/2003	17	528.3	4610	694933.3	532.8	1510.70			18.6	18.6	
	SRU100	3/26/2003	18	528.8	4445.1	692306.5	511.8				18.5	18.5	
	SRU100	3/26/2003	19	529.7	4238.6	690460	486.7				18.5	18.5	
	SRU100	3/26/2003	20	529.6	4387.1	688888.1	502.6	1501.10			18.4	18.5	
	SRU100	3/26/2003	21	529.2	4450.3	691336.4	511.6				18.5	18.6	
	SRU100	3/26/2003	22	530	4253	690881.1	488.6				18.5	18.6	
	SRU100	3/26/2003	23	531	4205.2	700484.6	489.9	1490.10	12197.60		18.7	18.6	
	SRU100	3/27/2003	0	531.7	4194.9	700650.1	488.8				18.7	18.8	
	SRU100	3/27/2003	1	530.5	4300.5	706341.4	505.2				18.8	18.8	
	SRU100	3/27/2003	2	529.8	4129.2	704915.1	484.1	1478.10			18.7	18.8	
	SRU100	3/27/2003	3	532.3	4331.1	714191.4	514.4				19	19	
	SRU100	3/27/2003	4	531.9	4336.2	717128.8	517.1				19	19	
	SRU100	3/27/2003	5	532.1	4376.6	722195.1	525.6	1557.10			19.2	19	
	SRU100	3/27/2003	6	533.8	4677.7	736730.3	573.1				19.5	19.5	
	SRU100	3/27/2003	7	533.8	4478.6	738424.2	550				19.6	19.5	
	SRU100	3/27/2003	8	533.7	4427.5	732986.7	539.7	1662.80			19.4	19.5	

	SRU100	3/27/2003	9	532.4	4355.6	736718.8	533.6				19.4	19.1	
	SRU100	3/27/2003	10	531.7	4317.8	723709.2	519.7				19.1	19.1	
	SRU100	3/27/2003	11	531.1	4173.7	718864.7	499	1552.30			18.9	19.1	
	SRU100	3/27/2003	12	531.3	4191.2	725332.3	505.6				19.1	18.8	
	SRU100	3/27/2003	13	530.5	4186.5	719157.2	500.7				18.9	18.8	
	SRU100	3/27/2003	14	526.7	4152.2	711102.1	491	1497.30			18.5	18.8	
	SRU100	3/27/2003	15	524.7	4077.5	717836.9	486.8				18.6	18.5	
	SRU100	3/27/2003	16	527.6	4075.6	712712.6	483.1				18.5	18.5	
	SRU100	3/27/2003	17	525.7	3992.4	711594.1	472.4	1442.30			18.4	18.5	
	SRU100	3/27/2003	18	515.8	4303.3	761544.8	545				19.3	19.3	
	SRU100	3/27/2003	19	510.1	4541.6	772797.6	583.7				19.3	19.3	
	SRU100	3/27/2003	20	511	4701.8	773478.6	604.8	1733.50			19.3	19.3	
	SRU100	3/27/2003	21	510.8	4206.8	772678.9	540.6				19.3	19.3	
	SRU100	3/27/2003	22	510.8	3926.3	774773.1	505.9				19.3	19.3	
	SRU100	3/27/2003	23	510.9	3856.8	781847.8	501.5	1548.00	12471.40		19.5	19.3	
	SRU100	3/28/2003	0	511.6	4061.8	782720.4	528.7				19.5	19.4	
	SRU100	3/28/2003	1	511	3858.2	778431.4	499.5				19.3	19.4	
	SRU100	3/28/2003	2	511.6	3836.9	781613.1	498.7	1526.90			19.4	19.4	
	SRU100	3/28/2003	3	510.8	3927.8	788695.9	515.2				19.5	19.5	
	SRU100	3/28/2003	4	510	3983.6	787219.5	521.5				19.5	19.5	
	SRU100	3/28/2003	5	510.1	3948.5	785669.3	515.9	1552.60			19.4	19.5	
	SRU100	3/28/2003	6	511	4240	797033.5	562				19.6	19.6	
	SRU100	3/28/2003	7	511.2	4079.7	794532.6	539				19.6	19.6	
	SRU100	3/28/2003	8	509.9	3995.9	791408.9	525.9	1626.90			19.4	19.6	
	SRU100	3/28/2003	9	519.4	4169.9	732649.1	508.1				18.3	18.5	
	SRU100	3/28/2003	10	521	4392.5	744276.1	543.7				18.7	18.5	
	SRU100	3/28/2003	11	521.6	4447.2	742721	549.3	1601.10			18.7	18.5	
	SRU100	3/28/2003	12	521.2	4333.9	737535.1	531.6				18.6	18.8	
	SRU100	3/28/2003	13	521.7	4463	751991.1	558.1				19	18.8	
	SRU100	3/28/2003	14	520.5	4296.1	744349.2	531.8	1621.50			18.8	18.8	
	SRU100	3/28/2003	15	521.6	4405.1	750837.3	550				19	18.8	
	SRU100	3/28/2003	16	528.4	4677.4	725077.9	564				18.6	18.8	
	SRU100	3/28/2003	17	529.3	4866.9	703620.5	569.5	1683.50			18.1	18.8	
	SRU100	3/28/2003	18	528.9	4820.1	711390.3	570.2				18.3	18.2	
	SRU100	3/28/2003	19	528.9	4595.6	709204.6	542				18.2	18.2	
	SRU100	3/28/2003	20	530.1	4574.1	714687.3	543.6	1655.80			18.4	18.2	
	SRU100	3/28/2003	21	529.4	4530.7	719069.9	541.8				18.5	18.3	

	SRU100	3/28/2003	22	527	4328	713740.8	513.7				18.3	18.3	
	SRU100	3/28/2003	23	525.6	4201.3	712721.8	498	1553.50	12821.80		18.2	18.3	
	SRU100	3/29/2003	0	525.6	4201.3	712721.8	498				18.2	18	
	SRU100	3/29/2003	1	539.7	4467.8	676312.9	502.5				17.8	18	
	SRU100	3/29/2003	2	539.4	4493.2	679257.6	507.5	1508.00			17.8	18	
	SRU100	3/29/2003	3	538.9	4468.3	679710.4	505.1				17.8	17.9	
	SRU100	3/29/2003	4	539.7	4616.3	686700.6	527.2				18	17.9	
	SRU100	3/29/2003	5	539.6	4661.9	685449.6	531.4	1563.70			18	17.9	
	SRU100	3/29/2003	6	540	4730.5	684711.2	538.7				17.9	17.9	
	SRU100	3/29/2003	7	540.4	4514.9	684997	514.3				18	17.9	
	SRU100	3/29/2003	8	541.2	4488.8	679685.4	507.4	1560.40			17.9	17.9	
	SRU100	3/29/2003	9	540.9	4399.1	679903	497.4				17.8	17.8	
	SRU100	3/29/2003	10	539.8	4473.2	674029.1	501.4				17.7	17.8	
	SRU100	3/29/2003	11	539	4521.2	673592.9	506.5	1505.30			17.7	17.8	
	SRU100	3/29/2003	12	539.2	4516.6	678014.3	509.3				17.8	17.7	
	SRU100	3/29/2003	13	537.7	4427.3	668727.5	492.4				17.5	17.7	
	SRU100	3/29/2003	14	536.8	4503.5	678069.3	507.8	1509.50			17.8	17.7	
	SRU100	3/29/2003	15	536.2	4547.7	677970	512.7				17.8	17.5	
	SRU100	3/29/2003	16	535.1	4337.6	663491.4	478.6				17.4	17.5	
	SRU100	3/29/2003	17	534.2	4339.4	666174.8	480.7	1472.00			17.4	17.5	
	SRU100	3/29/2003	18	534	4308.3	664523.2	476.1				17.4	17.6	
	SRU100	3/29/2003	19	535.7	4454.6	669549.9	496				17.6	17.6	
	SRU100	3/29/2003	20	536.4	4288	671496.4	478.8	1450.90			17.7	17.6	
	SRU100	3/29/2003	21	535	4350.2	667389.1	482.8				17.5	17.6	
	SRU100	3/29/2003	22	534.1	4386.7	670301	489				17.6	17.6	
	SRU100	3/29/2003	23	533.3	4219.4	661724.9	464.3	1436.10	12005.90		17.3	17.6	
	SRU100	3/30/2003	0	532.8	4291.1	662701.6	472.9				17.4	17.4	
	SRU100	3/30/2003	1	532.8	4256.7	664858	470.6				17.4	17.4	
	SRU100	3/30/2003	2	533.1	4296.4	666088.6	475.9	1419.40			17.5	17.4	
	SRU100	3/30/2003	3	533.3	4326.6	666651.5	479.7				17.5	17.6	
	SRU100	3/30/2003	4	535.3	4290.5	674992.3	481.6				17.8	17.6	
	SRU100	3/30/2003	5	535.4	4427	675421.8	497.3	1458.60			17.8	17.6	
	SRU100	3/30/2003	6	536.1	4542.8	677948.4	512.2				17.8	17.9	
	SRU100	3/30/2003	7	535.6	4383	680058.8	495.7				17.9	17.9	
	SRU100	3/30/2003	8	535.2	4342.1	669355.3	483.3	1491.20			17.6	17.9	
	SRU100	3/30/2003	9	534.8	4778.7	670487.4	532.8				17.6	17.6	
	SRU100	3/30/2003	10	534.4	4442.5	669404.8	494.5				17.6	17.6	

	SRU100	3/30/2003	11	534	4484.2	668581.6	498.6	1525.90			17.6	17.6	
	SRU100	3/30/2003	12	534.6	4561.7	665401.5	504.8				17.6	17.6	
	SRU100	3/30/2003	13	533.6	4363.5	669688.5	486				17.7	17.6	
	SRU100	3/30/2003	14	533.4	4486.1	666233.6	497	1487.80			17.6	17.6	
	SRU100	3/30/2003	15	532.7	4411.1	670203.6	491.6				17.7	17.7	
	SRU100	3/30/2003	16	533.1	4417.6	666960.5	490				17.6	17.7	
	SRU100	3/30/2003	17	533.5	4466.2	674218.6	500.8	1482.40			17.8	17.7	
	SRU100	3/30/2003	18	533.5	4375.1	671273.8	488.4				17.8	17.9	
	SRU100	3/30/2003	19	536.1	4494.4	680335.4	508.5				18.1	17.9	
	SRU100	3/30/2003	20	538.1	4458.7	681719.5	505.5	1502.40			18.3	17.9	
	SRU100	3/30/2003	21	537.4	4349.8	676976.4	489.7				18.1	18.2	
	SRU100	3/30/2003	22	537.5	4398.4	680533.6	497.8				18.3	18.2	
	SRU100	3/30/2003	23	537	4336.1	672525.8	485	1472.50	11840.20		18.1	18.2	
	SRU100	3/31/2003	0	537.2	4428	672562.8	495.3				18.1	18.1	
	SRU100	3/31/2003	1	537.7	4352.5	676713.1	489.8				18.2	18.1	
	SRU100	3/31/2003	2	538.1	4349.8	670190.5	484.8	1469.90			18.1	18.1	
	SRU100	3/31/2003	3	537.7	4357.5	659123.6	477.6				17.8	17.8	
	SRU100	3/31/2003	4	537.2	4342.4	663426.9	479.1				17.9	17.8	
	SRU100	3/31/2003	5	536.2	4286.2	650929.7	464	1420.70			17.5	17.8	
	SRU100	3/31/2003	6	536.5	4357.1	652193.4	472.6				17.5	17.4	
	SRU100	3/31/2003	7	535.6	3984.7	642257.8	425.6				17.3	17.4	
	SRU100	3/31/2003	8	536.4	3804.9	641448.8	405.9	1304.10			17.3	17.4	
	SRU100	3/31/2003	9	536.1	3978.4	640584.9	423.8				17.3	17.3	
	SRU100	3/31/2003	10	534.6	3872.2	642666.6	413.8				17.4	17.3	
	SRU100	3/31/2003	11	534.2	4023.1	642606.4	429.9	1267.50			17.4	17.3	
	SRU100	3/31/2003	12	533.8	3975.4	645147.6	426.5				17.4	0	
	SRU100	3/31/2003	13	534.2	4034.4	644083.6	432.1				17.5	0	
	SRU100	3/31/2003	14	534.6	4120.8	646811.9	443.3	1301.90			17.6	0	
	SRU100	3/31/2003	15	535.7	4039.6	650363.4	436.9				17.7	17.7	
	SRU100	3/31/2003	16	531.9	4086.4	655350.6	445.4				17.7	17.7	
	SRU100	3/31/2003	17	520.5	3989.4	666938.6	442.5	1324.80			17.6	17.7	
	SRU100	3/31/2003	18	519.5	4007.1	658055.9	438.5				17.4	17.4	
	SRU100	3/31/2003	19	520	3922.8	658378.1	429.5				17.4	17.4	
	SRU100	3/31/2003	20	521.3	3899.2	663714.4	430.4	1298.40			17.6	17.4	
	SRU100	3/31/2003	21	521	3698.7	659656	405.8				17.5	17.6	
	SRU100	3/31/2003	22	521.9	3746.8	667032.4	415.6				17.7	17.6	
	SRU100	3/31/2003	23	520.9	3629.6	659495.1	398.1	1219.50	10606.80		17.5	17.6	

	SRU100	4/1/2003	0	522	3688	662822.1	406.5				17.6	17.6	
	SRU100	4/1/2003	1	521.4	3837.2	664331.6	423.9				17.6	17.6	
	SRU100	4/1/2003	2	520.9	3901	657486.3	426.5	1256.90			17.4	17.6	
	SRU100	4/1/2003	3	521.7	3878.2	663794.8	428.1				17.6	17.5	
	SRU100	4/1/2003	4	522	3859.9	660579.9	424				17.6	17.5	
	SRU100	4/1/2003	5	520.8	3817.9	655256.7	416	1268.10			17.4	17.5	
	SRU100	4/1/2003	6	521.1	4236.2	665265.3	468.7				17.6	17.7	DCD
	SRU100	4/1/2003	7	522.4	4039	668377.5	448.9				17.8	17.7	
	SRU100	4/1/2003	8	522.8	3965.7	654400.2	431.6	1349.20			17.5	17.7	
	SRU100	4/1/2003	9	519.8	3837.7	653969.3	417.4				17.3	17.3	
	SRU100	4/1/2003	10	523.2	3876.4	646543.6	416.8				17.3	17.3	
	SRU100	4/1/2003	11	535.7	4088.9	623336.4	423.9	1258.10			17.2	17.3	
	SRU100	4/1/2003	12	522.2	3891.2	653703.5	423				17.6	17.8	
	SRU100	4/1/2003	13	495.6	3760.6	708743.7	443.2				18	17.8	
	SRU100	4/1/2003	14	511.4	3910.1	667840.9	434.3	1300.50			17.5	17.8	O1
	SRU100	4/1/2003	15	514.9	3720	662098.8	409.6				17.5	17.4	
	SRU100	4/1/2003	16	512.1	3612	661765.3	397.5				17.3	17.4	
	SRU100	4/1/2003	17	510.1	3908.4	682003.5	443.3	1250.40			17.7	17.4	
	SRU100	4/1/2003	18	528.3	4056.2	643123.9	433.8				17.3	17.4	
	SRU100	4/1/2003	19	536.9	4084.7	628565.1	427				17.2	17.4	
	SRU100	4/1/2003	20	539.5	4182.8	636363.3	442.7	1303.50			17.5	17.4	
	SRU100	4/1/2003	21	540.7	4245.7	640694.3	452.4				17.7	17.5	
	SRU100	4/1/2003	22	540.3	4097.6	631428.9	430.3				17.4	17.5	
	SRU100	4/1/2003	23	539.9	4187.8	629776.1	438.6	1321.30	10308.00		17.3	17.5	
	SRU100	4/2/2003	0	540	4258.4	634456.1	449.3				17.5	17.5	
	SRU100	4/2/2003	1	539.3	4121.5	636977.4	436.6				17.5	17.5	O2
	SRU100	4/2/2003	2	538.4	4188.6	627767.6	437.3	1323.20			17.2	17.5	
	SRU100	4/2/2003	3	538.5	4385.6	631477.6	460.6				17.4	17.5	
	SRU100	4/2/2003	4	523.4	4004.4	656059.1	436.9				17.5	17.5	
	SRU100	4/2/2003	5	513.5	4018.1	668384.2	446.6	1344.10			17.5	17.5	
	SRU100	4/2/2003	6	518.8	4356.3	666723.6	483				17.6	17.6	DCD
	SRU100	4/2/2003	7	518.7	4031	663178.3	444.6				17.5	17.6	
	SRU100	4/2/2003	8	516.8	4071.1	653194	442.2	1369.80			17.2	17.6	
	SRU100	4/2/2003	9	517.1	4062.5	654651.6	442.3				17.3	17.4	
	SRU100	4/2/2003	10	520.1	4203.8	660054.2	461.4				17.6	17.4	
	SRU100	4/2/2003	11	534.3	4574	637200	484.7	1388.40			17.5	17.4	
	SRU100	4/2/2003	12	538.1	4721.5	645100.6	506.5				17.9	17.9	

	SRU100	4/2/2003	13	540.1	4630	645274.1	496.8				18	17.9	
	SRU100	4/2/2003	14	540.4	4586.9	645751.4	492.6	1495.90			18	17.9	
	SRU100	4/2/2003	15	539.4	4544.1	641288.4	484.6				17.8	17.9	
	SRU100	4/2/2003	16	540.3	4541.4	642203.8	485				17.9	17.9	
	SRU100	4/2/2003	17	540.4	4561.1	648765.6	492.1	1461.70			18	17.9	
	SRU100	4/2/2003	18	540.8	4622.9	649645.6	499.4				18	18	
	SRU100	4/2/2003	19	541.5	4639.6	647834.4	499.8				18	18	
	SRU100	4/2/2003	20	542.7	4680.7	644521.4	501.7	1500.90			18	18	
	SRU100	4/2/2003	21	543.5	4688	644085	502.1				18	18	
	SRU100	4/2/2003	22	541.1	4512.9	645931.8	484.8				18	18	
	SRU100	4/2/2003	23	540.9	4675.4	650861.5	506.1	1493.00	11377.00		18.1	18	
	SRU100	4/3/2003	0	542.1	4690.7	647418.7	505				18	18.1	
	SRU100	4/3/2003	1	544.4	4862	649453.1	525.1				18.1	18.1	
	SRU100	4/3/2003	2	545.4	4660.7	649271.8	503.2	1533.30			18.2	18.1	
	SRU100	4/3/2003	3	545.7	4635.6	649034.9	500.3				18.2	18.1	
	SRU100	4/3/2003	4	544.9	4700.8	647917.9	506.5				18.1	18.1	
	SRU100	4/3/2003	5	543.7	4727.4	651848.8	512.5	1519.30			18.1	18.1	
	SRU100	4/3/2003	6	544.6	4912.8	655487.4	535.5				18.1	18.1	DCD
	SRU100	4/3/2003	7	544.7	4577.9	653719	497.7				18.1	18.1	
	SRU100	4/3/2003	8	544.9	4644.8	650327.6	502.3	1535.50			18	18.1	
	SRU100	4/3/2003	9	544.1	4549.6	649120.2	491.1				17.9	17.6	
	SRU100	4/3/2003	10	543.3	4451.2	649981.5	481.1				17.9	17.6	
	SRU100	4/3/2003	11	536.2	4851.7	619814.1	500.1	1472.30			16.9	17.6	
	SRU100	4/3/2003	12	538.6	5025.1	622982	520.6				17	17.1	
	SRU100	4/3/2003	13	546.9	5148.6	617052.8	528.3				17.2	17.1	
	SRU100	4/3/2003	14	548.2	7664.7	615376.5	784.4	1833.30			17.3	17.1	O3
	SRU100	4/3/2003	15	555.5	8654.7	610172.4	878.2				17.2	17.9	
	SRU100	4/3/2003	16	581.9	6063.5	624959.3	630.2				18.5	17.9	
	SRU100	4/3/2003	17	556.2	5513.3	623998.8	572.1	2080.50			17.6	17.9	
	SRU100	4/3/2003	18	544.3	5360.7	620781	553.4				17.1	17.6	
	SRU100	4/3/2003	19	557.5	5262	643163.6	562.8				18.1	17.6	
	SRU100	4/3/2003	20	544.5	5006.3	678635.9	565	1681.20			18.6	17.6	
	SRU100	4/3/2003	21	554.8	5169.5	687597.3	591.1				19.2	19.3	
	SRU100	4/3/2003	22	559.8	5152.6	686452.9	588.2				19.4	19.3	
	SRU100	4/3/2003	23	562.5	5134.1	681688.3	582	1761.30	13416.70		19.4	19.3	
	SRU100	4/4/2003	0	564.2	5113.5	676334.2	575.1				19.3	19.3	
	SRU100	4/4/2003	1	564.4	5149.7	678851.8	581.4				19.3	19.3	

	SRU100	4/4/2003	2	564.6	5215.4	684009	593.3	1749.80			19.5	19.3	
	SRU100	4/4/2003	3	566.3	5349	676422.6	601.7				19.4	19.3	
	SRU100	4/4/2003	4	565.4	5302.6	673683.1	594.1				19.2	19.3	O4
	SRU100	4/4/2003	5	566.2	5578.2	684102.4	634.6	1830.40			19.6	19.3	
	SRU100	4/4/2003	6	566.9	6075.7	691389.1	698.6				19.7	19.6	DCD
	SRU100	4/4/2003	7	568.8	5655.7	680850.5	640.4				19.5	19.6	
	SRU100	4/4/2003	8	568.8	5651.3	680346.3	639.4	1978.40			19.5	19.6	
	SRU100	4/4/2003	9	569.9	5929.5	681248.9	671.8				19.6	19.4	
	SRU100	4/4/2003	10	570.5	5774.8	669741.2	643.2				19.3	19.4	
	SRU100	4/4/2003	11	571.6	5783.2	676849.4	651	1966.00			19.6	19.4	
	SRU100	4/4/2003	12	570	5760	676155.1	647.7				19.5	19.4	
	SRU100	4/4/2003	13	568.3	5807.6	673550.9	650.5				19.4	19.4	
	SRU100	4/4/2003	14	570.1	5969.3	678810.8	673.9	1972.10			19.6	19.4	
	SRU100	4/4/2003	15	574	5837.2	680480.6	660.6				19.8	19.6	
	SRU100	4/4/2003	16	573.9	5751.9	665489	636.6				19.3	19.6	
	SRU100	4/4/2003	17	570.1	5925.6	652330.6	642.8	1940.00			18.8	19.6	
	SRU100	4/4/2003	18	569.7	6052	653499.1	657.7				18.8	18.7	
	SRU100	4/4/2003	19	570.6	5862.4	650860.9	634.5				18.8	18.7	
	SRU100	4/4/2003	20	570.9	5833.5	645263.5	626	1918.20			18.6	18.7	
	SRU100	4/4/2003	21	569.5	5757.5	652931.5	625.2				18.8	18.7	
	SRU100	4/4/2003	22	571	5695	647380.5	613.1				18.7	18.7	
	SRU100	4/4/2003	23	568	5737.9	655723.1	625.7	1864.00	15218.90		18.8	18.7	
	SRU100	4/5/2003	0	568	5737.4	660842.4	630.5				19	18.7	
	SRU100	4/5/2003	1	566	5534.8	651819.9	600				18.6	18.7	
	SRU100	4/5/2003	2	563.4	5449.6	651170.4	590.1	1820.60			18.5	18.7	
	SRU100	4/5/2003	3	562	5412.8	653872.3	588.6				18.6	18.5	
	SRU100	4/5/2003	4	560.1	5289.3	652290.9	573.8				18.5	18.5	
	SRU100	4/5/2003	5	558.2	5288	657375.4	578.1	1740.50			18.5	18.5	
	SRU100	4/5/2003	6	557.5	5545	665077.3	613.3				18.6	18.4	DCD
	SRU100	4/5/2003	7	554.8	5027.5	647957.3	541.7				18.1	18.4	
	SRU100	4/5/2003	8	554.1	5149.6	655664.3	561.5	1716.50			18.3	18.4	
	SRU100	4/5/2003	9	554.8	5263.2	658369.9	576.3				18.4	18.4	
	SRU100	4/5/2003	10	556.3	5233.5	650161	565.9				18.3	18.4	
	SRU100	4/5/2003	11	557.2	5126.5	656717.9	559.9	1702.10			18.5	18.4	
	SRU100	4/5/2003	12	556.4	4852	649677.1	524.2				18.3	18.2	
	SRU100	4/5/2003	13	555.1	4895.2	643326.7	523.7				18.1	18.2	
	SRU100	4/5/2003	14	553	4606.3	631271.6	483.6	1531.50			17.7	18.2	

	SRU100	4/5/2003	15	551.1	4481.5	634184.6	472.6				17.7	17.8	
	SRU100	4/5/2003	16	551.2	4611.9	635415.6	487.3				17.8	17.8	
	SRU100	4/5/2003	17	548.5	4511	636014.6	477.1	1437.00			17.7	17.8	
	SRU100	4/5/2003	18	547.9	4503	636031.4	476.3				17.7	17.7	
	SRU100	4/5/2003	19	547.3	4613.4	639375.3	490.5				17.7	17.7	
	SRU100	4/5/2003	20	545.7	4211.6	633694.7	443.8	1410.60			17.5	17.7	
	SRU100	4/5/2003	21	544.8	4286.4	640593.2	456.6				17.7	17.7	
	SRU100	4/5/2003	22	544.9	4406.6	641259.1	469.9				17.7	17.7	
	SRU100	4/5/2003	23	544	4330	630914.5	454.3	1380.80	12739.60		17.4	17.7	
	SRU100	4/6/2003	0	543.9	4443.5	637736.6	471.3				17.6	17.6	
	SRU100	4/6/2003	1	543	4304	636322.1	455.4				17.5	17.6	
	SRU100	4/6/2003	2	543.8	4301	639207.2	457.2	1383.90			17.6	17.6	
	SRU100	4/6/2003	3	543.3	4421	643700.9	473.3				17.7	17.6	O5
	SRU100	4/6/2003	4	542.8	4474	643450.1	478.7				17.6	17.6	
	SRU100	4/6/2003	5	542.3	4511	641016.5	480.9	1432.90			17.5	17.6	
	SRU100	4/6/2003	6	543.3	4898.4	653005.3	531.9				17.8	17.7	DCD
	SRU100	4/6/2003	7	542	4514.9	641854.8	481.9				17.5	17.7	
	SRU100	4/6/2003	8	542.4	4217.6	632852.4	443.9	1457.70			17.3	17.7	
	SRU100	4/6/2003	9	541.2	4312.2	639473.6	458.6				17.4	17.3	
	SRU100	4/6/2003	10	540.1	4184.9	633485.4	440.9				17.2	17.3	
	SRU100	4/6/2003	11	539.3	4109.1	629528.3	430.2	1329.70			17.1	17.3	
	SRU100	4/6/2003	12	541.1	4293.2	645949.8	461.2				17.6	17.5	
	SRU100	4/6/2003	13	538.8	4165	646455.4	447.8				17.5	17.5	
	SRU100	4/6/2003	14	537.5	4288.9	641411.1	457.5	1366.50			17.3	17.5	
	SRU100	4/6/2003	15	536.5	4387.3	645340.1	470.8				17.3	17.3	
	SRU100	4/6/2003	16	536	4419.4	641010.3	471.1				17.2	17.3	
	SRU100	4/6/2003	17	536.6	4504	643199.5	481.8	1423.70			17.3	17.3	
	SRU100	4/6/2003	18	540.1	4588.1	648816.8	495				17.5	17.5	
	SRU100	4/6/2003	19	541.4	4571.4	645921.8	491.1				17.4	17.5	
	SRU100	4/6/2003	20	542.7	4443.9	650116.6	480.5	1466.60			17.5	17.5	
	SRU100	4/6/2003	21	543.6	4453.4	658470.2	487.7				17.8	17.8	
	SRU100	4/6/2003	22	543.5	4482.6	657893	490.4				17.7	17.8	
	SRU100	4/6/2003	23	542.5	4420.8	648378.8	476.7	1454.80	11315.80		17.4	17.8	
	SRU100	4/7/2003	0	538	4227.7	647142.8	455				17.2	17.3	
	SRU100	4/7/2003	1	509.5	3972	693004.9	457.8				17.3	17.3	
	SRU100	4/7/2003	2	510.3	4141.2	699129	481.5	1394.30			17.5	17.3	
	SRU100	4/7/2003	3	518.9	4172.8	674469.9	468				17.2	17	

	SRU100	4/7/2003	4	536.1	4446	637946.6	471.7				16.8	17	
	SRU100	4/7/2003	5	534.8	4214.5	618704	433.6	1373.30			16.3	17	
	SRU100	4/7/2003	6	513.8	3912.4	659494.9	429.1				16.5	16.4	DCD
	SRU100	4/7/2003	7	509.2	3829.7	660260.4	420.5				16.4	16.4	
	SRU100	4/7/2003	8	521.7	4477	669279.1	498.3	1347.90			17.1	16.4	
	SRU100	4/7/2003	9	528.5	4598.6	646007.4	494				16.6	17.1	O6
	SRU100	4/7/2003	10	520.7	3903.9	683160	443.5				17.3	17.1	
	SRU100	4/7/2003	11	524.9	3707.9	677978.9	418.1	1355.60			17.4	17.1	
	SRU100	4/7/2003	12	540.3	3782.3	623373.5	392.1				16.5	16.7	
	SRU100	4/7/2003	13	541.8	3930.2	636025	415.7				16.9	16.7	
	SRU100	4/7/2003	14	542.4	3924.5	638382.1	416.6	1224.40			17	16.7	
	SRU100	4/7/2003	15	542.7	3910.4	638042.3	414.9				17	16.9	
	SRU100	4/7/2003	16	540.2	3919.4	634203.8	413.4				16.8	16.9	
	SRU100	4/7/2003	17	539	3839.8	631275.6	403.1	1231.40			16.7	16.9	
	SRU100	4/7/2003	18	539.8	3698.1	638607.1	392.7				16.9	17	
	SRU100	4/7/2003	19	540.2	3881	642689.9	414.8				17.1	17	
	SRU100	4/7/2003	20	540.8	3983.3	631723.2	418.5	1226.00			16.8	17	
	SRU100	4/7/2003	21	539	3835.3	631836.6	403				16.7	17.1	
	SRU100	4/7/2003	22	519.3	3607.6	677820.2	406.7				17.2	17.1	
	SRU100	4/7/2003	23	519.4	3566	684504.8	405.9	1215.60	10368.50		17.4	17.1	
	SRU100	4/8/2003	0	520.9	3777.4	686394.9	431.2				17.5	17.4	
	SRU100	4/8/2003	1	519.9	3635.2	678230.1	410				17.3	17.4	
	SRU100	4/8/2003	2	519.8	3517.3	670847.8	392.4	1233.60			17.1	17.4	
	SRU100	4/8/2003	3	520.4	3514.7	672769.9	393.2				17.1	17.1	
	SRU100	4/8/2003	4	520.9	3527.2	669958.5	393				17.1	17.1	
	SRU100	4/8/2003	5	521	5160	661758.2	567.9	1354.10			16.9	17.1	O7
	SRU100	4/8/2003	6	535.8	3922.9	686544.6	447.9				18	17.5	DCD
	SRU100	4/8/2003	7	534.3	3629.7	675012	407.5				17.7	17.5	
	SRU100	4/8/2003	8	539.4	3932.9	634642.3	415.1	1270.50			16.8	17.5	
	SRU100	4/8/2003	9	542.1	3764.8	624667.5	391.1				16.6	16.8	
	SRU100	4/8/2003	10	542.5	3748.6	631277.6	393.5				16.8	16.8	
	SRU100	4/8/2003	11	540	3711.9	632505.9	390.4	1175.00			16.8	16.8	
	SRU100	4/8/2003	12	539.3	3879.1	639095.3	412.3				17	16.9	
	SRU100	4/8/2003	13	538.3	3784.2	635481.2	399.9				16.9	16.9	
	SRU100	4/8/2003	14	538.2	3774.6	632506.9	397	1209.20			16.8	16.9	
	SRU100	4/8/2003	15	538.1	3806.6	634378.9	401.6				16.9	16.8	
	SRU100	4/8/2003	16	537.6	3808.5	632074.5	400.3				16.8	16.8	

	SRU100	4/8/2003	17	536.8	3784.4	632277.9	397.9	1199.80			16.8	16.8	
	SRU100	4/8/2003	18	538.4	3869.8	644129.7	414.5				17.2	17.2	
	SRU100	4/8/2003	19	539.5	3876.8	646058.5	416.5				17.3	17.2	
	SRU100	4/8/2003	20	540.1	4028.4	639187.4	428.2	1259.20			17.1	17.2	
	SRU100	4/8/2003	21	539.7	3916.3	644906.9	420				17.3	17.3	
	SRU100	4/8/2003	22	539.9	3934.7	643340.8	421				17.3	17.3	
	SRU100	4/8/2003	23	539.9	3956.1	640476.6	421.4	1262.40	9963.80		17.2	17.3	
	SRU100	4/9/2003	0	540.2	4026.4	641838.2	429.8				17.2	17.1	
	SRU100	4/9/2003	1	539.6	4142.7	633794.4	436.6				17	17.1	
	SRU100	4/9/2003	2	539.4	4011.2	636118.3	424.3	1290.70			17.1	17.1	
	SRU100	4/9/2003	3	538.5	3916.3	633512.4	412.6				17	17	
	SRU100	4/9/2003	4	538.6	3881.2	630843.6	407.2				17	17	
	SRU100	4/9/2003	5	538.5	4019.6	633238.1	423.3	1243.10			17	17	
	SRU100	4/9/2003	6	538.2	4179.6	633055.3	440				16.9	16.9	DCD
	SRU100	4/9/2003	7	538.4	3997.6	633761.9	421.3				17	16.9	
	SRU100	4/9/2003	8	538.3	3800.1	625153.8	395.1	1256.40			16.8	16.9	
	SRU100	4/9/2003	9	537.6	3727.1	629465.4	390.2				16.9	16.8	
	SRU100	4/9/2003	10	537.1	3715.6	627472.9	387.7				16.8	16.8	
	SRU100	4/9/2003	11	535.8	3769.9	621614.9	389.7	1167.60			16.6	16.8	
	SRU100	4/9/2003	12	536.7	3916.5	632184.6	411.7				17	17	
	SRU100	4/9/2003	13	536.5	4025.2	629421.2	421.3				16.9	17	
	SRU100	4/9/2003	14	537.9	4065.5	628893.8	425.2	1258.20			17	17	
	SRU100	4/9/2003	15	537	3916.5	627346.8	408.6				16.9	16.9	
	SRU100	4/9/2003	16	534.1	4199.7	625732.1	437				16.8	16.9	O8
	SRU100	4/9/2003	17	534.6	3920	625107.3	407.5	1253.10			16.8	16.9	
	SRU100	4/9/2003	18	536	3853.7	621837.4	398.5				16.7	16.6	
	SRU100	4/9/2003	19	536.7	3737.9	614674.8	382.1				16.5	16.6	
	SRU100	4/9/2003	20	537.8	3754.2	623787	389.4	1170.00			16.8	16.6	
	SRU100	4/9/2003	21	538.9	3755	634401.9	396.2				17.1	17	
	SRU100	4/9/2003	22	539.1	3722.7	628000.4	388.8				16.9	17	
	SRU100	4/9/2003	23	539.3	3734.4	625303.1	388.3	1173.30	9812.40		16.8	17	
	SRU100	4/10/2003	0	538.4	3745.4	620246.8	386.3				16.6	16.6	
	SRU100	4/10/2003	1	537.5	3831	623765.4	397.4				16.6	16.6	
	SRU100	4/10/2003	2	536.5	3766.4	622353.5	389.8	1173.50			16.5	16.6	
	SRU100	4/10/2003	3	537.4	3915.2	625246.3	407.1				16.6	16.8	
	SRU100	4/10/2003	4	538.5	4025	633641	424.1				16.9	16.8	
	SRU100	4/10/2003	5	538.3	4002.7	634702.6	422.5	1253.70			16.9	16.8	

	SRU100	4/10/2003	6	537.8	3961.9	630096.9	415.1				16.7	16.8	DCD
	SRU100	4/10/2003	7	536.2	3851.7	636871.9	407.9				16.9	16.8	
	SRU100	4/10/2003	8	505.1	3507.7	692681.8	404.1	1227.10			17.2	16.8	
	SRU100	4/10/2003	9	509.6	3301.3	685909.3	376.6				17.2	17.6	
	SRU100	4/10/2003	10	522.5	3768.4	679724.6	426				17.6	17.6	
	SRU100	4/10/2003	11	528.2	4195.7	684090.6	477.3	1279.90			17.9	17.6	
	SRU100	4/10/2003	12	529.6	3975.2	677670	448				17.8	17.7	
	SRU100	4/10/2003	13	538	4152	657626.3	454.1				17.6	17.7	
	SRU100	4/10/2003	14	547.3	4303.5	644097.9	461	1363.10			17.6	17.7	
	SRU100	4/10/2003	15	546.4	4336.3	630823.9	454.9				17.2	17.3	
	SRU100	4/10/2003	16	545.4	4291.4	635287.2	453.4				17.3	17.3	
	SRU100	4/10/2003	17	546.3	4755.5	649525.9	513.7	1422.00			17.8	17.3	
	SRU100	4/10/2003	18	545.9	4450.8	637966.7	472.2				17.5	17.4	
	SRU100	4/10/2003	19	544.4	4341.8	636800.5	459.8				17.4	17.4	
	SRU100	4/10/2003	20	543.3	4222.2	637122.6	447.4	1379.40			17.3	17.4	
	SRU100	4/10/2003	21	542	4328.8	636923.8	458.5				17.3	17.4	
	SRU100	4/10/2003	22	541.4	4433	639475.3	471.4				17.4	17.4	
	SRU100	4/10/2003	23	542.7	4309.3	638508.8	457.6	1387.50	10486.20		17.4	17.4	
	SRU100	4/11/2003	0	542.3	3958.7	623321.6	410.4				17	17	
	SRU100	4/11/2003	1	541.8	3893.1	626007.2	405.3				17.1	17	
	SRU100	4/11/2003	2	541	3795.8	616977.5	389.5	1205.20			16.8	17	
	SRU100	4/11/2003	3	540.6	3738.5	623247.4	387.5				16.9	17.1	
	SRU100	4/11/2003	4	541.4	3913.9	631795.7	411.2				17.2	17.1	
	SRU100	4/11/2003	5	540.6	3908.4	628149.3	408.3	1207.00			17.1	17.1	
	SRU100	4/11/2003	6	540.1	4255.7	631311.3	446.8				17	17.1	DCD
	SRU100	4/11/2003	7	539.6	4072	636962.6	431.3				17.2	17.1	
	SRU100	4/11/2003	8	541.3	4025	634891.4	425	1303.10			17.3	17.1	
	SRU100	4/11/2003	9	541.4	4019.5	640910.9	428.4				17.4	17.4	
	SRU100	4/11/2003	10	542.3	4162.8	637858.6	441.6				17.4	17.4	
	SRU100	4/11/2003	11	543.2	3887.6	634747	410.4	1280.40			17.3	17.4	
	SRU100	4/11/2003	12	543.8	3911.6	629389.9	409.4				17.2	17.4	
	SRU100	4/11/2003	13	543.4	4328.6	640869.5	461.3				17.5	17.4	
	SRU100	4/11/2003	14	542.7	3906.1	620079.4	402.8	1273.50			16.9	17.4	
	SRU100	4/11/2003	15	540.9	3913.1	620569.9	403.8				16.9	16.8	
	SRU100	4/11/2003	16	540.9	3845.9	612751.2	391.9				16.7	16.8	
	SRU100	4/11/2003	17	541	3813.2	617568.3	391.6	1187.30			16.8	16.8	
	SRU100	4/11/2003	18	541.7	3737.4	614744.8	382.1				16.8	16.8	

	SRU100	4/11/2003	19	541.2	3695.8	614932.2	377.9				16.8	16.8	
	SRU100	4/11/2003	20	543	4268.5	647126.9	459.4	1219.40			17.7	16.8	
	SRU100	4/11/2003	21	545.8	4149.2	658581.6	454.4				18.1	18.3	
	SRU100	4/11/2003	22	548	4463.8	666223.1	494.6				18.4	18.3	
	SRU100	4/11/2003	23	548.4	4146	667892	460.5	1409.50	10085.40		18.5	18.3	
	SRU100	4/12/2003	0	548.6	4092.9	670401.9	456.3				18.6	18.6	
	SRU100	4/12/2003	1	548.2	4197.4	674884.9	471.1				18.7	18.6	
	SRU100	4/12/2003	2	547.8	4098.8	670273.4	456.9	1384.30			18.5	18.6	
	SRU100	4/12/2003	3	547.5	4069.5	670566.2	453.8				18.5	18.5	
	SRU100	4/12/2003	4	548	4097.7	671705.4	457.7				18.6	18.5	
	SRU100	4/12/2003	5	547.1	4103.4	663627.8	452.9	1364.40			18.3	18.5	
	SRU100	4/12/2003	6	545.4	4202.8	661872.9	462.6				18.1	18.1	DCD
	SRU100	4/12/2003	7	544.4	3981.6	656415.3	434.6				18	18.1	
	SRU100	4/12/2003	8	544.4	3922.1	648036.5	422.7	1319.90			17.8	18.1	
	SRU100	4/12/2003	9	545.1	4127	652470.6	447.8				17.9	17.9	
	SRU100	4/12/2003	10	545.7	4001.3	649068.4	431.9				17.9	17.9	
	SRU100	4/12/2003	11	545.4	3989.3	649297	430.8	1310.50			17.9	17.9	
	SRU100	4/12/2003	12	545.4	3979.3	640170.6	423.6				17.7	17.7	
	SRU100	4/12/2003	13	543.9	3913.3	641209	417.3				17.7	17.7	
	SRU100	4/12/2003	14	543.8	3888.2	642154.3	415.2	1256.10			17.7	17.7	
	SRU100	4/12/2003	15	545.9	4166.5	645290.7	447.1				17.9	17.6	
	SRU100	4/12/2003	16	545.5	4221.6	621739.1	436.5				17.3	17.6	
	SRU100	4/12/2003	17	544	4174.4	622154.6	431.9	1315.50			17.2	17.6	
	SRU100	4/12/2003	18	544	4109.4	620533.9	424.1				17.2	17.2	
	SRU100	4/12/2003	19	543.4	4030.3	622201.1	417				17.2	17.2	
	SRU100	4/12/2003	20	543.6	3867.1	619893.8	398.6	1239.70			17.2	17.2	
	SRU100	4/12/2003	21	543.3	3822.1	624986.5	397.3				17.3	17.2	
	SRU100	4/12/2003	22	542.2	3857.7	614341.3	394.1				17	17.2	
	SRU100	4/12/2003	23	542.6	4136.2	626166.9	430.7	1222.10	10412.50		17.3	17.2	
	SRU100	4/13/2003	0	543.2	3877.4	624764.4	402.9				17.3	17.3	
	SRU100	4/13/2003	1	542.6	3763.6	623656	390.3				17.3	17.3	
	SRU100	4/13/2003	2	541.4	3812.3	620679.3	393.5	1186.70			17.2	17.3	
	SRU100	4/13/2003	3	540.6	3876.3	626445.8	403.8				17.3	17.2	
	SRU100	4/13/2003	4	540.2	3842.8	622519.1	397.8				17.1	17.2	
	SRU100	4/13/2003	5	540.5	3941.5	632653.3	414.7	1216.30			17.4	17.2	
	SRU100	4/13/2003	6	542.1	4146.7	633247.3	436.7				17.4	17.3	DCD
	SRU100	4/13/2003	7	542.6	4043	627754.9	422.1				17.3	17.3	

	SRU100	4/13/2003	8	541.8	3923.9	627830.2	409.7	1268.50			17.3	17.3	
	SRU100	4/13/2003	9	540	3744.2	625714.9	389.6				17.1	17.2	
	SRU100	4/13/2003	10	540.6	3786	627121.6	394.8				17.2	17.2	
	SRU100	4/13/2003	11	539.1	3661.4	620074.8	377.6	1162.00			17	17.2	
	SRU100	4/13/2003	12	538.7	3689.3	617692.6	379				16.9	16.9	
	SRU100	4/13/2003	13	538	3729.5	611884.4	379.5				16.8	16.9	
	SRU100	4/13/2003	14	537.4	3705.6	619450.3	381.7	1140.20			17	16.9	
	SRU100	4/13/2003	15	537.6	3609.8	613984.3	368.6				16.8	16.9	
	SRU100	4/13/2003	16	538.2	3715.8	621608.1	384.1				17.1	16.9	
	SRU100	4/13/2003	17	537.4	3664	619582.1	377.5	1130.20			17	16.9	
	SRU100	4/13/2003	18	538.4	3669.1	615950.4	375.8				16.9	17	
	SRU100	4/13/2003	19	538.2	3670.7	622046.1	379.7				17	17	
	SRU100	4/13/2003	20	537.9	3616.6	621214.9	373.6	1129.10			17	17	
	SRU100	4/13/2003	21	536.6	3899.1	622977.8	403.9				16.9	17	
	SRU100	4/13/2003	22	537.9	4110.7	624863.2	427.2				17	17	
	SRU100	4/13/2003	23	540.2	4054.1	628650.5	423.8	1254.90	9487.90		17.2	17	
	SRU100	4/14/2003	0	546.7	5040.9	641520.5	544.2				17.7	18.3	MFD
	SRU100	4/14/2003	1	580.4	7491.3	684118.1	852.3				19.9	18.3	
	SRU100	4/14/2003	2	542.6	4165.4	634555.9	439.6	1836.10			17.4	18.3	
	SRU100	4/14/2003	3	542.2	4106.3	634215.9	433.1				17.4	17.3	
	SRU100	4/14/2003	4	541.9	4150.6	630818.8	435.4				17.3	17.3	
	SRU100	4/14/2003	5	531.8	4226	654499	460	1328.50			17.5	17.3	
	SRU100	4/14/2003	6	507.8	3804.9	718027.7	454.3				18.2	17.8	DCD
	SRU100	4/14/2003	7	533.5	3868.2	645529.6	415.3				17.3	17.8	O9
	SRU100	4/14/2003	8	543.6	4310.5	633891.3	454.4	1324.00			17.4	17.8	O10
	SRU100	4/14/2003	9	545.2	4160.2	648523.6	448.7				17.9	18	
	SRU100	4/14/2003	10	547.1	4180.7	650065.9	452				18	18	
	SRU100	4/14/2003	11	548.6	4111.2	652041.1	445.8	1346.50			18.1	18	
	SRU100	4/14/2003	12	549.7	4221.8	640943.3	450				17.9	18	
	SRU100	4/14/2003	13	560.7	4537.4	643325.9	484.5				17.9	18	MFD
	SRU100	4/14/2003	14	550.1	4891.8	648478.1	527.5	1462.00			18.1	18	
	SRU100	4/14/2003	15	549.9	4313.6	637450.4	457.3				17.8	17.7	
	SRU100	4/14/2003	16	545.3	4268.9	632647.5	449.1				17.5	17.7	
	SRU100	4/14/2003	17	542.6	4367.7	638862.6	464	1370.40			17.6	17.7	
	SRU100	4/14/2003	18	540.7	4367.9	638009.1	463.4				17.5	17.5	
	SRU100	4/14/2003	19	540.5	4401.4	636592	466				17.5	17.5	
	SRU100	4/14/2003	20	541	4349	636105.8	460.1	1389.50			17.4	17.5	

	SRU100	4/14/2003	21	540.7	4223.8	629112.8	441.9				17.3	17.5	
	SRU100	4/14/2003	22	541.8	4443.3	633908	468.4				17.5	17.5	
	SRU100	4/14/2003	23	543.6	4555.5	643742.5	487.7	1398.00	11455.00		17.8	17.5	
	SRU100	4/15/2003	0	544.7	4284	632258.5	450.4				17.5	17.7	
	SRU100	4/15/2003	1	544.8	4470.4	637691.9	474.1				17.7	17.7	
	SRU100	4/15/2003	2	544.1	4397.2	640653.1	468.5	1393.00			17.8	17.7	
	SRU100	4/15/2003	3	543.8	4524.1	639098.9	480.8				17.7	17.8	
	SRU100	4/15/2003	4	544.7	4511.9	638949.6	479.4				17.8	17.8	
	SRU100	4/15/2003	5	545.5	4479.6	643124.9	479.1	1439.30			17.9	17.8	
	SRU100	4/15/2003	6	545.8	4314.7	649427.9	466				18	18	DCD
	SRU100	4/15/2003	7	546.1	4170	645530.6	447.7				18	18	
	SRU100	4/15/2003	8	546.5	4289.7	649274.4	463.2	1376.90			18.1	18	
	SRU100	4/15/2003	9	545.9	4190.2	646559.9	450.5				18.1	17.9	
	SRU100	4/15/2003	10	543.3	4035	636419.6	427.1				17.7	17.9	
	SRU100	4/15/2003	11	545.2	4436.2	662876.1	489	1366.60			18.5	17.9	
	SRU100	4/15/2003	12	538.5	4014.5	649537.6	433.6				17.8	18.1	
	SRU100	4/15/2003	13	509.5	3925.6	710307.3	463.7				18.3	18.1	
	SRU100	4/15/2003	14	519.9	3828.6	683359.9	435.1	1332.40			18	18.1	
	SRU100	4/15/2003	15	525.7	3982.6	684448.1	453.3				18.2	18.2	
	SRU100	4/15/2003	16	526.4	3950.4	683821.6	449.2				18.2	18.2	
	SRU100	4/15/2003	17	527.1	4050.8	689984.4	464.8	1367.30			18.4	18.2	
	SRU100	4/15/2003	18	533.9	4048.5	675804.2	455				18.2	18.3	
	SRU100	4/15/2003	19	532	4056.3	688835.6	464.7				18.4	18.3	
	SRU100	4/15/2003	20	521.9	3877.3	707076	455.9	1375.60			18.5	18.3	
	SRU100	4/15/2003	21	522	3850.2	718053	459.8				18.8	18.8	
	SRU100	4/15/2003	22	524.4	3942.5	721938.3	473.3				18.9	18.8	
	SRU100	4/15/2003	23	525	3754.6	707290.4	441.6	1374.70	11025.80		18.6	18.8	
	SRU100	4/16/2003	0	523.9	3777.2	699726.8	439.5				18.3	18.4	O11
	SRU100	4/16/2003	1	524.3	3988.8	710509	471.3				18.6	18.4	
	SRU100	4/16/2003	2	524.6	3873.8	706296.4	455	1365.80			18.5	18.4	
	SRU100	4/16/2003	3	525.2	3904.2	708551.8	460				18.5	18.5	
	SRU100	4/16/2003	4	526.7	3899.2	707830.8	459				18.5	18.5	
	SRU100	4/16/2003	5	526	3902.4	710798.8	461.3	1380.30			18.6	18.5	
	SRU100	4/16/2003	6	526.8	4100.2	716702.3	488.7				18.7	18.6	DCD
	SRU100	4/16/2003	7	527.5	3872.1	705303.4	454.2				18.5	18.6	
	SRU100	4/16/2003	8	527.1	3841.9	702258.6	448.7	1391.60			18.3	18.6	
	SRU100	4/16/2003	9	524.7	3725.2	694266.5	430.1				18	18.1	

	SRU100	4/16/2003	10	524	4212.7	696108.2	487.7				18.1	18.1	
	SRU100	4/16/2003	11	524.1	3693.4	694493.6	426.6	1344.40			18	18.1	
	SRU100	4/16/2003	12	523	4330.2	680349.2	489.9				17.7	17.8	
	SRU100	4/16/2003	13	523.1	3765.3	689756.8	431.9				17.9	17.8	
	SRU100	4/16/2003	14	523.1	3987.4	695648.1	461.3	1383.10			18.1	17.8	
	SRU100	4/16/2003	15	523.3	3817.3	693404.5	440.2				18.1	18.1	
	SRU100	4/16/2003	16	524.7	3758.5	698071.3	436.3				18.3	18.1	
	SRU100	4/16/2003	17	526.6	3830	689108.9	438.9	1315.40			18.1	18.1	
	SRU100	4/16/2003	18	527.6	3722.9	684386.9	423.7				18	18	
	SRU100	4/16/2003	19	528.1	3605.2	684165.5	410.2				18	18	O12
	SRU100	4/16/2003	20	528.4	3624.4	682468.6	411.4	1245.30			18	18	MFD
	SRU100	4/16/2003	21	530	3787.4	684735.5	431.3				18.1	17.9	
	SRU100	4/16/2003	22	529.3	3684.2	676574.6	414.5				17.9	17.9	
	SRU100	4/16/2003	23	528	3700.4	671602	413.3	1259.10	10685.00		17.7	17.9	
	SRU100	4/17/2003	0	528.3	3836.4	676152.8	431.4				17.9	17.9	
	SRU100	4/17/2003	1	528.9	3908.5	678842.4	441.2				18	17.9	
	SRU100	4/17/2003	2	528.9	3844	676304.6	432.3	1304.90			17.9	17.9	
	SRU100	4/17/2003	3	528.8	3977.5	681516	450.8				18.1	17.9	
	SRU100	4/17/2003	4	528.2	3832.5	677115.8	431.6				17.9	17.9	
	SRU100	4/17/2003	5	527.7	3938.7	674031.6	441.5	1323.90			17.8	17.9	
	SRU100	4/17/2003	6	526.6	4165.7	681155.9	471.9				17.9	17.3	DCD
	SRU100	4/17/2003	7	524.1	3725	636969.3	394.6				16.7	17.3	
	SRU100	4/17/2003	8	520.6	3582.8	609627.4	363.2	1229.70			15.9	17.3	
	SRU100	4/17/2003	9	518.5	3304.6	605818.3	332.9				15.8	15.7	
	SRU100	4/17/2003	10	518.6	3795.8	597156.7	376.9				15.6	15.7	
	SRU100	4/17/2003	11	519.7	3783.1	607117.7	382	1091.80			15.9	15.7	
	SRU100	4/17/2003	12	518.2	3737.8	595826.8	370.4				15.6	15.6	
	SRU100	4/17/2003	13	516.9	3760	599376.2	374.8				15.7	15.6	
	SRU100	4/17/2003	14	516.5	3535.3	593255.3	348.8	1094.00			15.5	15.6	
	SRU100	4/17/2003	15	515.6	3433	573382.2	327.3				15	15.3	
	SRU100	4/17/2003	16	516.7	3460.8	592611.4	341.1				15.6	15.3	
	SRU100	4/17/2003	17	515.9	3243.9	588043.1	317.2	985.60			15.4	15.3	
	SRU100	4/17/2003	18	513.7	3292.9	584777.3	320.2				15.2	15.2	
	SRU100	4/17/2003	19	513.3	3241.2	578178.8	311.6				15.1	15.2	
	SRU100	4/17/2003	20	514.1	3291.1	586745.1	321.1	952.90			15.3	15.2	
	SRU100	4/17/2003	21	515	3389.8	602954.9	339.9				15.8	15.9	
	SRU100	4/17/2003	22	516.4	3324.4	606471.2	335.3				15.9	15.9	

	SRU100	4/17/2003	23	516.7	3291.1	595980.5	326.2	1001.40	8984.20		15.7	15.9	
	SRU100	4/18/2003	0	515.6	3132	582959.1	303.6				15.3	15.3	
	SRU100	4/18/2003	1	514	3227.4	583059.2	312.9				15.3	15.3	
	SRU100	4/18/2003	2	513.2	3242.2	577110.9	311.2	927.70			15.1	15.3	
	SRU100	4/18/2003	3	511.6	3328.3	597012.4	330.4				15.6	15.7	
	SRU100	4/18/2003	4	511.2	3490.9	612389.8	355.5				15.9	15.7	
	SRU100	4/18/2003	5	511.6	3469.2	617717.3	356.4	1042.30			16.1	15.7	
	SRU100	4/18/2003	6	512	3473	616134.8	355.9				15.9	15.9	DCD
	SRU100	4/18/2003	7	511.8	3231.5	611088.6	328.4				15.9	15.9	
	SRU100	4/18/2003	8	511.2	3252.5	607994.3	328.9	1013.20			15.8	15.9	
	SRU100	4/18/2003	9	512.4	3340.2	604831.8	336				15.7	15.5	
	SRU100	4/18/2003	10	515.9	3478	593437.7	343.2				15.5	15.5	
	SRU100	4/18/2003	11	509.9	3412.7	598708	339.8	1019.00			15.4	15.5	
	SRU100	4/18/2003	12	507.9	3344.7	606823.6	337.5				15.6	15.6	
	SRU100	4/18/2003	13	506	3251.6	611071.5	330.4				15.6	15.6	
	SRU100	4/18/2003	14	505.5	3215.5	606968.2	324.6	992.50			15.4	15.6	
	SRU100	4/18/2003	15	505.8	3370.6	610147.8	342				15.5	15.5	
	SRU100	4/18/2003	16	506.1	3446.8	608458.6	348.8				15.4	15.5	
	SRU100	4/18/2003	17	506.8	3478.4	620571.6	359	1049.80			15.7	15.5	
	SRU100	4/18/2003	18	507.9	3545.6	619830.5	365.5				15.7	15.7	
	SRU100	4/18/2003	19	507.7	3573.3	621470.2	369.3				15.7	15.7	
	SRU100	4/18/2003	20	509.3	3660.3	625996.8	381	1115.80			15.8	15.7	
	SRU100	4/18/2003	21	509.7	3552.5	625959.2	369.8				15.8	15.7	
	SRU100	4/18/2003	22	510.5	3534.2	621219.3	365.1				15.7	15.7	
	SRU100	4/18/2003	23	511.6	3454.5	615375.9	353.5	1088.40	8248.70		15.6	15.7	
	SRU100	4/19/2003	0	512.3	3505.8	619747	361.3				15.7	15.9	
	SRU100	4/19/2003	1	513.1	3760	631223.5	394.7				16	15.9	
	SRU100	4/19/2003	2	516.8	3958.5	648443.8	426.9	1182.90			16.6	15.9	
	SRU100	4/19/2003	3	522.9	3960.6	635304.9	418.4				16.5	16.3	
	SRU100	4/19/2003	4	522.2	3830.9	627675.3	399.9				16.2	16.3	
	SRU100	4/19/2003	5	521.3	3508.8	608472.1	355.1	1173.40			15.7	16.3	
	SRU100	4/19/2003	6	519.8	3504.3	613364.3	357.4				15.7	15.6	DCD
	SRU100	4/19/2003	7	519.1	3489.4	609520.5	353.7				15.6	15.6	
	SRU100	4/19/2003	8	519.7	3433.3	606685.3	346.4	1057.50			15.5	15.6	
	SRU100	4/19/2003	9	518	3274.1	605366	329.6				15.4	15.4	
	SRU100	4/19/2003	10	515.5	3215	609060.1	325.6				15.4	15.4	
	SRU100	4/19/2003	11	515.5	3218.1	611101.5	327	982.20			15.5	15.4	

	SRU100	4/19/2003	12	516.8	3289.2	604316.8	330.6				15.4	15.4	
	SRU100	4/19/2003	13	517.1	3290.3	604839.9	331				15.4	15.4	
	SRU100	4/19/2003	14	518	3270.8	618625.1	336.5	998.10			15.8	15.4	
	SRU100	4/19/2003	15	518.4	3238.2	614915.5	331.1				15.7	15.6	
	SRU100	4/19/2003	16	519.3	3156.1	603914.9	317				15.4	15.6	
	SRU100	4/19/2003	17	519.2	3185.3	598124.4	316.8	964.90			15.3	15.6	
	SRU100	4/19/2003	18	519.3	3179	598056.1	316.2				15.3	15.3	
	SRU100	4/19/2003	19	519.4	3334.7	602114.4	333.9				15.4	15.3	
	SRU100	4/19/2003	20	519.4	3378.7	602877.3	338.7	988.80			15.4	15.3	
	SRU100	4/19/2003	21	519	3507.1	609638.7	355.6				15.5	15.6	
	SRU100	4/19/2003	22	519.2	3467.2	611247.2	352.4				15.6	15.6	
	SRU100	4/19/2003	23	519.6	3689.8	613020.6	376.2	1084.20	8432.00		15.6	15.6	
	SRU100	4/20/2003	0	519.5	3678.5	617476.7	377.7				15.8	15.5	
	SRU100	4/20/2003	1	532	3903.6	583308.3	378.7				15.3	15.5	
	SRU100	4/20/2003	2	530.6	3919.3	591627.4	385.6	1142.00			15.4	15.5	
	SRU100	4/20/2003	3	519.9	3745.9	609259.3	379.5				15.6	15.6	
	SRU100	4/20/2003	4	520.2	3856.7	613050.6	393.2				15.7	15.6	
	SRU100	4/20/2003	5	519.8	3897.3	614793.8	398.5	1171.20			15.7	15.6	
	SRU100	4/20/2003	6	520.6	4250.8	614603.8	434.5				15.6	15.6	O13
	SRU100	4/20/2003	7	520.2	4075.5	613576.6	415.9				15.7	15.6	
	SRU100	4/20/2003	8	519.3	3753.5	604145.8	377.1	1227.50			15.4	15.6	
	SRU100	4/20/2003	9	518.1	3435.4	604452.3	345.3				15.4	15.4	
	SRU100	4/20/2003	10	519.3	3457	604838.4	347.7				15.4	15.4	
	SRU100	4/20/2003	11	519.8	3290.3	608124.4	332.8	1025.80			15.5	15.4	
	SRU100	4/20/2003	12	518.8	3303.9	609352.3	334.8				15.5	15.5	
	SRU100	4/20/2003	13	518.6	3338.3	605234.8	336				15.5	15.5	
	SRU100	4/20/2003	14	529	3670.2	570006.6	347.9	1018.70			14.9	15.5	
	SRU100	4/20/2003	15	533.2	3555.4	567862.6	335.8				15	15	
	SRU100	4/20/2003	16	534	3686.3	571622.5	350.4				15.1	15	
	SRU100	4/20/2003	17	533.7	3664.3	568059.8	346.2	1032.40			15	15	
	SRU100	4/20/2003	18	529	3816	573001.3	363.6				15	15.1	
	SRU100	4/20/2003	19	518.8	3878.8	592394.1	382.1				15.2	15.1	
	SRU100	4/20/2003	20	518.1	3729	590968	366.5	1112.20			15.1	15.1	
	SRU100	4/20/2003	21	518.3	3776.9	597635.1	375.4				15.3	15.2	
	SRU100	4/20/2003	22	516.8	3872.5	589199.9	379.4				15.1	15.2	
	SRU100	4/20/2003	23	508.9	3807.2	603610.8	382.2	1137.00	8866.80		15.2	15.2	
	SRU100	4/21/2003	0	508.7	3548.9	585829.4	345.7				14.7	15	

	SRU100	4/21/2003	1	517.8	3573.3	591135.8	351.3				15.2	15	
	SRU100	4/21/2003	2	520.8	3545.9	589103.2	347.4	1044.40			15.2	15	
	SRU100	4/21/2003	3	520.2	3777.3	599660.4	376.7				15.5	15.4	
	SRU100	4/21/2003	4	518.9	3886	596114.3	385.2				15.3	15.4	
	SRU100	4/21/2003	5	517.6	3714.4	599290.5	370.2	1132.10			15.4	15.4	
	SRU100	4/21/2003	6	516.1	3873.7	604023.9	389.1				15.4	15.3	DCD
	SRU100	4/21/2003	7	518.3	3716.5	591118.4	365.3				15.2	15.3	
	SRU100	4/21/2003	8	519.3	3429.8	588419.6	335.6	1090.00			15.2	15.3	
	SRU100	4/21/2003	9	519.8	3301.8	598415.9	328.6				15.5	15.4	
	SRU100	4/21/2003	10	519.2	3293	592687.1	324.6				15.3	15.4	
	SRU100	4/21/2003	11	517.8	3227.9	592427.9	318	971.20			15.3	15.4	
	SRU100	4/21/2003	12	516.7	3514.7	584276.9	341.5				15.1	15	
	SRU100	4/21/2003	13	515.6	3620.4	577457.4	347.7				14.9	15	
	SRU100	4/21/2003	14	513.2	3684.5	583985.4	357.8	1047.00			15	15	
	SRU100	4/21/2003	15	509	3446.8	583906.6	334.7				14.9	14.9	
	SRU100	4/21/2003	16	509.3	3413.4	584090.6	331.6				14.9	14.9	
	SRU100	4/21/2003	17	509.3	3460.4	580571.5	334.1	1000.40			14.8	14.9	
	SRU100	4/21/2003	18	508.5	3492.8	579969.8	336.9				14.8	14.8	
	SRU100	4/21/2003	19	507.8	3560.2	576840.1	341.5				14.7	14.8	
	SRU100	4/21/2003	20	506.3	3673.4	584263.6	356.9	1035.30			14.9	14.8	
	SRU100	4/21/2003	21	505.8	3502	589552.7	343.3				15	15	
	SRU100	4/21/2003	22	504.5	3592.9	586733.2	350.6				14.9	15	
	SRU100	4/21/2003	23	501.1	3614.6	590152.4	354.7	1048.60	8369.00		14.9	15	
	SRU100	4/22/2003	0	487.5	3375.3	668665.5	375.3				16.4	15.8	
	SRU100	4/22/2003	1	507.7	3542.3	604929.8	356.4				15.5	15.8	
	SRU100	4/22/2003	2	510.4	3286.8	599731.1	327.8	1059.50			15.5	15.8	
	SRU100	4/22/2003	3	509.8	3146.6	595159.7	311.4				15.3	15.4	
	SRU100	4/22/2003	4	507.7	3161	602529.6	316.7				15.5	15.4	O14
	SRU100	4/22/2003	5	504.8	3238.4	603437.6	325	953.10			15.4	15.4	
	SRU100	4/22/2003	6	504.7	3496.6	613536.3	356.8				15.6	15.6	DCD
	SRU100	4/22/2003	7	505.2	3292.8	615168.2	336.9				15.7	15.6	
	SRU100	4/22/2003	8	505.4	3024	609719.3	306.6	1000.30			15.6	15.6	
	SRU100	4/22/2003	9	505.3	2805	603144.9	281.4				15.4	15.5	
	SRU100	4/22/2003	10	506	2902.3	601981.8	290.5				15.4	15.5	
	SRU100	4/22/2003	11	506.5	2950.1	608858.7	298.7	870.60			15.6	15.5	
	SRU100	4/22/2003	12	505.4	2932	593160.8	289.2				15.2	15.1	
	SRU100	4/22/2003	13	503.3	2960.1	585916.8	288.4				15	15.1	

	SRU100	4/22/2003	14	503.5	3063.4	589672.4	300.4	878.00			15.1	15.1	
	SRU100	4/22/2003	15	502.7	3406.5	577957.1	327.4				14.8	14.7	
	SRU100	4/22/2003	16	493.5	2752.6	578513.8	264.8				14.5	14.7	
	SRU100	4/22/2003	17	477.8	3251.5	604915.8	327.1	919.30			14.6	14.7	
	SRU100	4/22/2003	18	480.8	2916.3	594814.8	288.5				14.5	14.5	
	SRU100	4/22/2003	19	490	3018.6	582120.6	292.2				14.5	14.5	
	SRU100	4/22/2003	20	490.2	2739.2	593059.5	270.2	850.90			14.8	14.5	
	SRU100	4/22/2003	21	491.4	2644.2	588565.4	258.8				14.7	14.8	
	SRU100	4/22/2003	22	500.5	3161.3	580294.5	305.1				14.8	14.8	
	SRU100	4/22/2003	23	522.1	4501.4	603655.7	451.9	1015.80	7547.50		16.2	14.8	
	SRU100	4/23/2003	0	532.2	4497.3	578815.6	432.9				15.8	15.6	
	SRU100	4/23/2003	1	529.3	4139.6	561802.5	386.8				15.3	15.6	
	SRU100	4/23/2003	2	531.8	4405.5	610866.4	447.5	1267.20			16.7	15.6	
	SRU100	4/23/2003	3	529.4	3659.3	576545.9	350.9				15.7	15.5	
	SRU100	4/23/2003	4	525.3	3433.1	565969.1	323.1				15.3	15.5	
	SRU100	4/23/2003	5	519.9	3455.2	584052.6	335.6	1009.60			15.6	15.5	
	SRU100	4/23/2003	6	518	3851.7	603853.6	386.8				16	15.6	DCD
	SRU100	4/23/2003	7	516.9	3248.1	572212.8	309.1				15.2	15.6	
	SRU100	4/23/2003	8	503.9	2827.5	580510.6	273	968.90			14.9	15.6	O15
	SRU100	4/23/2003	9	507.9	3421	591681.3	336.6				15.4	15.2	
	SRU100	4/23/2003	10	510.3	2985.9	577621.1	286.8				15.1	15.2	
	SRU100	4/23/2003	11	506.8	2985.3	593369.8	294.6	918.00			15.4	15.2	
	SRU100	4/23/2003	12	512.2	3403.4	570926.9	323.1				15	15.1	
	SRU100	4/23/2003	13	510.7	3775.8	581171.5	364.9				15.2	15.1	
	SRU100	4/23/2003	14	498.6	3116.7	617338.3	320	1008.00			15.7	15.1	
	SRU100	4/23/2003	15	513.3	3305	574069.7	315.5				15.1	15.2	
	SRU100	4/23/2003	16	510.7	3234.4	586836.1	315.6				15.3	15.2	
	SRU100	4/23/2003	17	508.8	3131	588618.9	306.5	937.60			15.2	15.2	
	SRU100	4/23/2003	18	503.2	3458.4	580001.9	333.6				14.8	15.1	
	SRU100	4/23/2003	19	498.3	3302.1	608516.3	334.2				15.4	15.1	
	SRU100	4/23/2003	20	508.2	3512.6	578579.7	338	1005.80			14.9	15.1	
	SRU100	4/23/2003	21	506.2	3255.3	596244.1	322.8				15.3	15.3	
	SRU100	4/23/2003	22	506.2	3269.9	595527.2	323.8				15.2	15.3	
	SRU100	4/23/2003	23	505.5	3356	595310.6	332.2	978.80	8093.90		15.2	15.3	
	SRU100	4/24/2003	0	506.6	3214.1	597026.3	319.1				15.3	15.1	
	SRU100	4/24/2003	1	511	3290.8	580099.9	317.5				15	15.1	
	SRU100	4/24/2003	2	512.1	3422.5	581375.9	330.9	967.50			15.1	15.1	

	SRU100	4/24/2003	3	507.2	3274.5	592926.8	322.9				15.2	15.3	
	SRU100	4/24/2003	4	501.7	3156.8	606948.5	318.6				15.4	15.3	
	SRU100	4/24/2003	5	502	3243.1	603438.8	325.4	966.90			15.3	15.3	
	SRU100	4/24/2003	6	508	3460.1	592342.5	340.8				15.1	15.2	DCD
	SRU100	4/24/2003	7	509.8	3178.7	595177.4	314.6				15.3	15.2	
	SRU100	4/24/2003	8	511.8	3151.8	600160.4	314.6	970.00			15.5	15.2	
	SRU100	4/24/2003	9	512.3	3034.8	600624.6	303.1				15.5	15.5	
	SRU100	4/24/2003	10	514.2	3125.6	597607	310.6				15.5	15.5	
	SRU100	4/24/2003	11	516.8	3059.8	593573.6	302	915.70			15.5	15.5	
	SRU100	4/24/2003	12	517.5	3071	599706.5	306.3				15.6	15.7	
	SRU100	4/24/2003	13	518.7	3164.2	603759	317.7				15.8	15.7	
	SRU100	4/24/2003	14	522.1	3104.6	585283.7	302.2	926.20			15.4	15.7	
	SRU100	4/24/2003	15	518.5	3051.9	570531.5	289.6				14.9	15.1	
	SRU100	4/24/2003	16	502.8	2675	603233.8	268.4				15.3	15.1	
	SRU100	4/24/2003	17	500.9	4936.8	627689.9	515.3	1073.30			16	15.1	O16
	SRU100	4/24/2003	18	499.6	8283.1	744424	1025.4				18.7	17.9	
	SRU100	4/24/2003	19	491.5	6317.6	617615.5	648.9				15.2	17.9	
	SRU100	4/24/2003	20	552.2	3832.2	708971.6	451.8	2126.10			19.9	17.9	
	SRU100	4/24/2003	21	572.9	3735.2	617666.9	383.7				18	17.1	
	SRU100	4/24/2003	22	538	2965.2	591973.4	291.9				16.1	17.1	
	SRU100	4/24/2003	23	526.4	2901.5	598284.4	288.7	964.30	8910.00		15.9	17.1	
	SRU100	4/25/2003	0	520.4	2881.7	590896.9	283.2				15.5	15.4	
	SRU100	4/25/2003	1	492.3	2398.9	618697.8	246.8				15.3	15.4	
	SRU100	4/25/2003	2	494.9	4109.6	659927.1	451	981.00			16.4	15.4	
	SRU100	4/25/2003	3	508.6	3430.8	622115.6	354.9				16	16.1	
	SRU100	4/25/2003	4	525.5	3739	595538.9	370.3				15.8	16.1	
	SRU100	4/25/2003	5	514.1	3231.1	630743.1	338.9	1064.10			16.4	16.1	
	SRU100	4/25/2003	6	524.3	3797.6	606102.5	382.8				16	15.9	DCD
	SRU100	4/25/2003	7	527.2	3631.7	589385.4	356				15.7	15.9	
	SRU100	4/25/2003	8	516.6	3324.3	616518.4	340.8	1079.60			16.1	15.9	
	SRU100	4/25/2003	9	508.6	3195.5	623698.9	331.4				16	16	
	SRU100	4/25/2003	10	510.2	3322.4	621576.1	343.4				16	16	
	SRU100	4/25/2003	11	515.9	3168.7	611218.3	322.1	996.90			16	16	
	SRU100	4/25/2003	12	515.8	2960.4	593517.9	292.2				15.5	15.7	
	SRU100	4/25/2003	13	515.6	3157.6	603500.3	316.9				15.8	15.7	
	SRU100	4/25/2003	14	520.4	3305.8	601202.4	330.5	939.60			15.9	15.7	
	SRU100	4/25/2003	15	515.9	3015.1	610933.1	306.3				16	16.3	

	SRU100	4/25/2003	16	496.4	3118.5	658263.3	341.4				16.6	16.3	
	SRU100	4/25/2003	17	507.3	3566.8	649325.6	385.2	1032.90			16.8	16.3	
	SRU100	4/25/2003	18	515.5	3212.1	620352.2	331.4				16.3	16.2	
	SRU100	4/25/2003	19	515.9	3236.5	613240.4	330.1				16.1	16.2	
	SRU100	4/25/2003	20	516.1	3341.7	607193.3	337.4	998.90			15.9	16.2	
	SRU100	4/25/2003	21	516.9	3392.3	606098.2	341.9				15.9	15.9	
	SRU100	4/25/2003	22	515.6	3458.1	606772.8	348.9				15.9	15.9	
	SRU100	4/25/2003	23	516.1	3427.2	605778.9	345.3	1036.10	8129.10		15.9	15.9	
	SRU100	4/26/2003	0	516.3	3312.2	602442.9	331.8				15.8	15.9	
	SRU100	4/26/2003	1	513	3415.7	614966.3	349.3				16	15.9	
	SRU100	4/26/2003	2	509.3	3399.4	624038.3	352.8	1033.90			16.1	15.9	
	SRU100	4/26/2003	3	509.2	3339.4	622904	345.9				16.1	16	
	SRU100	4/26/2003	4	509.1	3222.4	616150.1	330.2				15.9	16	
	SRU100	4/26/2003	5	508.2	3344	617904.1	343.6	1019.70			15.9	16	
	SRU100	4/26/2003	6	502.7	3385.5	633737.6	356.8				16.1	16	DCD
	SRU100	4/26/2003	7	501.3	3447.4	629005.5	360.6				16	16	
	SRU100	4/26/2003	8	503.4	3585.6	628128.8	374.5	1091.90			16.1	16	
	SRU100	4/26/2003	9	512.5	3631.6	597194.6	360.7				15.6	15.6	
	SRU100	4/26/2003	10	507.5	3154.8	609512.8	319.8				15.7	15.6	
	SRU100	4/26/2003	11	506.2	3061.3	617889.2	314.6	995.10			15.9	15.6	
	SRU100	4/26/2003	12	513.1	3236.9	593491.5	319.5				15.5	15.7	
	SRU100	4/26/2003	13	515.2	3204	598401.3	318.8				15.7	15.7	
	SRU100	4/26/2003	14	509.9	2927.7	612675.8	298.3	936.60			15.9	15.7	
	SRU100	4/26/2003	15	488.5	2848.8	673377.6	319				16.6	16.8	
	SRU100	4/26/2003	16	487.4	3018.1	693117.5	347.9				17	16.8	
	SRU100	4/26/2003	17	490.1	3040.2	684713.2	346.2	1013.10			16.9	16.8	
	SRU100	4/26/2003	18	489	2861.1	682147.4	324.6				16.7	16.7	
	SRU100	4/26/2003	19	487.9	3020.7	684646.7	343.9				16.7	16.7	
	SRU100	4/26/2003	20	491.3	3112.1	671927.8	347.8	1016.30			16.5	16.7	
	SRU100	4/26/2003	21	503.1	3320.7	623802.3	344.5				15.7	15.8	
	SRU100	4/26/2003	22	500.8	3126.6	639457.5	332.5				16	15.8	
	SRU100	4/26/2003	23	500.7	3042.5	636353.3	322	999.00	8105.60		15.9	15.8	
	SRU100	4/27/2003	0	501.4	3096.9	635603	327.3				15.9	15.9	
	SRU100	4/27/2003	1	501.5	3172.5	638758.4	337				15.9	15.9	
	SRU100	4/27/2003	2	501.4	3235	637602.4	343	1007.30			15.9	15.9	
	SRU100	4/27/2003	3	501.8	3359.1	639151.8	357				15.9	15.9	
	SRU100	4/27/2003	4	501.5	3319.8	634029.8	350				15.8	15.9	

	SRU100	4/27/2003	5	502.4	3349.8	638085.3	355.5	1062.50			15.9	15.9	
	SRU100	4/27/2003	6	503.9	3431.1	638268	364.2				15.9	15.9	DCD
	SRU100	4/27/2003	7	505.2	3286.2	633572.8	346.2				15.9	15.9	
	SRU100	4/27/2003	8	503.3	2913.3	622589.6	301.6	1012.00			15.5	15.9	
	SRU100	4/27/2003	9	497.8	2899.1	645886.6	311.4				15.9	16	
	SRU100	4/27/2003	10	494.3	3028.7	660061.2	332.5				16.1	16	
	SRU100	4/27/2003	11	494.3	2925.5	661403.9	321.8	965.70			16.2	16	
	SRU100	4/27/2003	12	494.9	2940.6	663399.8	324.4				16.2	15.8	
	SRU100	4/27/2003	13	502.1	3042.5	628572.1	318				15.6	15.8	
	SRU100	4/27/2003	14	505.6	3061.8	614233.4	312.8	955.20			15.4	15.8	
	SRU100	4/27/2003	15	506	2968.8	612321.3	302.3				15.4	15.4	
	SRU100	4/27/2003	16	506.9	3091.6	614918.2	316.1				15.5	15.4	
	SRU100	4/27/2003	17	506.2	2858.3	607575.7	288.8	907.20			15.3	15.4	
	SRU100	4/27/2003	18	502.4	2630.5	618180.2	270.4				15.4	15.5	
	SRU100	4/27/2003	19	497.1	2770.2	635518.8	292.8				15.6	15.5	
	SRU100	4/27/2003	20	494.4	2908.1	653297.4	315.9	879.10			15.9	15.5	O17
	SRU100	4/27/2003	21	493.7	2913.1	663848.9	321.6				16.2	16	
	SRU100	4/27/2003	22	495.5	2707.2	647440.7	291.5				15.8	16	
	SRU100	4/27/2003	23	496.3	2988.5	654377.8	325.2	938.30	7727.30		16	16	
	SRU100	4/28/2003	0	497.8	3049.5	657911.5	333.6				16.2	16.1	O18
	SRU100	4/28/2003	1	497	2822.1	654598.5	307.2				16	16.1	
	SRU100	4/28/2003	2	495.9	2966.9	655729.5	323.5	964.30			16	16.1	
	SRU100	4/28/2003	3	494.3	2967.3	662481.2	326.9				16.1	16.3	
	SRU100	4/28/2003	4	491.8	2993.2	676842.1	336.9				16.4	16.3	
	SRU100	4/28/2003	5	491.5	3042.9	667793.8	337.9	1001.70			16.2	16.3	
	SRU100	4/28/2003	6	488.4	3230.4	685539.6	368.3				16.4	16.6	DCD
	SRU100	4/28/2003	7	485.4	3040.8	705362.8	356.7				16.8	16.6	
	SRU100	4/28/2003	8	488.7	3144.9	699866.8	366	1091.00			16.8	16.6	
	SRU100	4/28/2003	9	492	3243.1	670382.6	361.6				16.2	16.3	
	SRU100	4/28/2003	10	489.3	3071.1	672422.3	343.4				16.2	16.3	
	SRU100	4/28/2003	11	488.7	3168	686960.3	361.9	1066.90			16.5	16.3	
	SRU100	4/28/2003	12	492.5	3290	676194	370				16.4	16.3	
	SRU100	4/28/2003	13	492.9	3401.5	675111.7	381.9				16.4	16.3	
	SRU100	4/28/2003	14	496.4	3391.5	651621.3	367.5	1119.40			16	16.3	
	SRU100	4/28/2003	15	495.2	3397.3	656842.1	371.1				16.1	16.3	
	SRU100	4/28/2003	16	493	3335.1	679285.7	376.7				16.5	16.3	
	SRU100	4/28/2003	17	493.8	3342.1	679045.8	377.4	1125.20			16.6	16.3	

	SRU100	4/28/2003	18	494.4	3181.4	676538.8	357.9				16.5	16.4	
	SRU100	4/28/2003	19	495.6	3148.3	664396	347.9				16.3	16.4	
	SRU100	4/28/2003	20	496.6	3167.4	664442.4	350	1055.80			16.3	16.4	
	SRU100	4/28/2003	21	496.6	3079.9	665406.4	340.8				16.3	16.3	
	SRU100	4/28/2003	22	496.5	3061.5	666888.9	339.5				16.4	16.3	
	SRU100	4/28/2003	23	497	3098.5	665457.9	342.9	1023.20	8447.50		16.4	16.3	
	SRU100	4/29/2003	0	497.9	3055.5	656105.3	333.4				16.2	16.2	
	SRU100	4/29/2003	1	497.4	3085.5	658464.3	337.9				16.2	16.2	
	SRU100	4/29/2003	2	497.2	3031.9	658485.3	332	1003.30			16.2	16.2	
	SRU100	4/29/2003	3	497.2	3090.9	661142.4	339.8				16.3	16.3	
	SRU100	4/29/2003	4	497.7	3154	658264.1	345.3				16.3	16.3	
	SRU100	4/29/2003	5	496.8	3067.4	652457.1	332.8	1017.90			16.1	16.3	
	SRU100	4/29/2003	6	497.5	3123.9	653759.6	339.6				16.1	16	DCD
	SRU100	4/29/2003	7	500.9	3226.9	639713.8	343.3				15.9	16	
	SRU100	4/29/2003	8	500.9	3132.7	638328.8	332.6	1015.50			15.9	16	
	SRU100	4/29/2003	9	498.2	3046.1	634635.1	321.5				15.7	15.9	
	SRU100	4/29/2003	10	495	3257.7	657099.3	356				16.1	15.9	
	SRU100	4/29/2003	11	499.5	3759	645380.4	403.4	1080.90			16	15.9	
	SRU100	4/29/2003	12	504	3210.2	643079.6	343.3				16.2	16.1	
	SRU100	4/29/2003	13	503	3099.8	641795.8	330.8				16.1	16.1	
	SRU100	4/29/2003	14	501.1	2998.6	639506.5	318.9	993.00			16	16.1	
	SRU100	4/29/2003	15	498.6	3069.3	656030.2	334.9				16.3	16.2	
	SRU100	4/29/2003	16	499.2	2915.1	645875.9	313.1				16.1	16.2	
	SRU100	4/29/2003	17	500.1	2969.5	641797.4	316.9	964.90			16	16.2	
	SRU100	4/29/2003	18	500.7	3095.8	642668.5	330.9				16	16.1	
	SRU100	4/29/2003	19	501.2	3157.7	644210.8	338.3				16.1	16.1	
	SRU100	4/29/2003	20	501.1	3264.8	643732.4	349.5	1018.70			16.1	16.1	
	SRU100	4/29/2003	21	500.6	3243.6	647846	349.5				16.2	15.9	
	SRU100	4/29/2003	22	510	3395.1	612513.5	345.8				15.6	15.9	
	SRU100	4/29/2003	23	511.6	3528.2	607400.1	356.4	1051.70	8145.90		15.5	15.9	
	SRU100	4/30/2003	0	508.5	3506.7	618686.8	360.8				15.7	16	
	SRU100	4/30/2003	1	500.5	3183.5	645456.6	341.7				16.1	16	
	SRU100	4/30/2003	2	500.8	3052.6	644465.1	327.2	1029.70			16.1	16	
	SRU100	4/30/2003	3	501.8	3092.6	643691.2	331.1				16.1	16.1	
	SRU100	4/30/2003	4	501.9	3252.2	640928	346.6				16	16.1	
	SRU100	4/30/2003	5	501.3	3186.8	644396.8	341.5	1019.20			16.1	16.1	
	SRU100	4/30/2003	6	502.2	3403.2	646628.5	366				16.1	16	DCD

	SRU100	4/30/2003	7	499.8	3316.7	635235.9	350.4				15.8	16	
	SRU100	4/30/2003	8	499.6	3325.6	640937.8	354.5	1070.90			15.9	16	
	SRU100	4/30/2003	9	502.1	3540.6	655697.4	386.1				16.4	16.2	
	SRU100	4/30/2003	10	500.9	3460.7	648542.3	373.2				16.2	16.2	
	SRU100	4/30/2003	11	499.4	3440.6	644954.1	369	1128.30			16	16.2	
	SRU100	4/30/2003	12	499.2	3325.8	638509.3	353.1				15.8	15.9	
	SRU100	4/30/2003	13	493	3074.7	654368.7	334.6				16	15.9	
	SRU100	4/30/2003	14	491.3	3019.3	701592.4	352.3	1040.00			17.1	15.9	
	SRU100	4/30/2003	15	495.2	2973.6	684715	338.6				16.8	16.2	
	SRU100	4/30/2003	16	504.3	3379.9	634648.9	356.7				15.9	16.2	
	SRU100	4/30/2003	17	504.2	3305.2	640930.8	352.3	1047.60			16	16.2	
	SRU100	4/30/2003	18	500.1	3037	666601.1	336.7				16.5	16.3	
	SRU100	4/30/2003	19	503.5	2922	646840.2	314.3				16.1	16.3	
	SRU100	4/30/2003	20	505.1	3060.3	638848.8	325.1	976.10			16	16.3	
	SRU100	4/30/2003	21	497.8	2984.4	667090.1	331.1				16.4	16.5	
	SRU100	4/30/2003	22	498.7	3051	670599.3	340.2				16.5	16.5	
	SRU100	4/30/2003	23	499.6	3196.7	674102.3	358.4	1029.70	8341.50		16.7	16.5	
	SRU100	5/1/2003	0	504.9	3270.1	647018.1	351.9				16.2	16.1	
	SRU100	5/1/2003	1	506	3350.8	637309.9	355.1				16	16.1	
	SRU100	5/1/2003	2	504.3	3223.2	639541	342.8	1049.80			16	16.1	
	SRU100	5/1/2003	3	499.4	3105.9	666113.8	344.1				16.4	16.5	
	SRU100	5/1/2003	4	500.4	3102.9	665936.6	343.6				16.5	16.5	
	SRU100	5/1/2003	5	501.4	3136.1	668176	348.5	1036.20			16.6	16.5	
	SRU100	5/1/2003	6	500.6	3243.7	664185.9	358.3				16.3	16.3	DCD
	SRU100	5/1/2003	7	499	3312.5	664518.4	366.1				16.3	16.3	
	SRU100	5/1/2003	8	499.4	3322.8	658819.7	364.1	1088.50			16.2	16.3	
	SRU100	5/1/2003	9	498.3	3235.5	661351.6	355.9				16.2	16.4	
	SRU100	5/1/2003	10	495.7	3165.3	680492.9	358.2				16.6	16.4	
	SRU100	5/1/2003	11	501.1	3184.1	643602.9	340.8	1054.90			15.9	16.4	
	SRU100	5/1/2003	12	500.9	3060.9	649679.5	330.7				16	16	
	SRU100	5/1/2003	13	501	2994.9	644969.4	321.2				15.9	16	
	SRU100	5/1/2003	14	497.1	3037.2	663258.6	335	986.90			16.3	16	
	SRU100	5/1/2003	15	503.2	3309.3	648287.4	356.8				16.1	16.1	
	SRU100	5/1/2003	16	500.3	3246.7	652372.9	352.2				16.1	16.1	
	SRU100	5/1/2003	17	502.6	3168.3	646522.5	340.6	1049.60			16.1	16.1	
	SRU100	5/1/2003	18	502.7	3209.7	647385.8	345.6				16.1	16	
	SRU100	5/1/2003	19	502.4	3101.5	640770.5	330.5				15.9	16	

	SRU100	5/1/2003	20	503.9	3227.9	643448.5	345.4	1021.50			16	16	
	SRU100	5/1/2003	21	504.1	3186.5	638962.9	338.6				15.9	15.9	
	SRU100	5/1/2003	22	501.5	2976.2	644636.8	319.1				16	15.9	
	SRU100	5/1/2003	23	504.9	3075.6	636551.5	325.6	983.30	8270.70		15.9	15.9	
	SRU100	5/2/2003	0	506.7	3156.7	639233.1	335.6				16	16	
	SRU100	5/2/2003	1	502.7	3116.5	644134.2	333.8				16	16	
	SRU100	5/2/2003	2	502.1	3101.9	645009.2	332.7	1002.10			16.1	16	
	SRU100	5/2/2003	3	500.1	3146.5	651026.5	340.7				16.2	16	
	SRU100	5/2/2003	4	500.4	3214.6	645227	344.9				16	16	
	SRU100	5/2/2003	5	499.4	3119.6	641907.6	333	1018.60			15.9	16	
	SRU100	5/2/2003	6	499.9	3152.6	641783.7	336.5				15.9	16	DCD
	SRU100	5/2/2003	7	503	3211.7	641830.3	342.8				16.1	16	
	SRU100	5/2/2003	8	507.7	2978	620150.8	307.1	986.40			15.7	16	
	SRU100	5/2/2003	9	511.6	2967.5	616044.1	304				15.7	15.6	
	SRU100	5/2/2003	10	515.7	3175.5	609002.4	321.6				15.7	15.6	
	SRU100	5/2/2003	11	513.7	2908.7	601573	291	916.60			15.5	15.6	
	SRU100	5/2/2003	12	503.7	2702.2	614516.4	276.2				15.5	15.3	
	SRU100	5/2/2003	13	504.1	2803.1	603561.3	281.3				15.2	15.3	
	SRU100	5/2/2003	14	504.2	2845.2	602709.1	285.2	842.70			15.2	15.3	
	SRU100	5/2/2003	15	497.7	2759.1	621307.5	285.1				15.5	15.3	
	SRU100	5/2/2003	16	507.9	2869.9	593127.4	283.1				15.1	15.3	
	SRU100	5/2/2003	17	501.6	2655.3	614926.8	271.5	839.70			15.5	15.3	O19
	SRU100	5/2/2003	18	502.3	2854.4	598015.2	283.9				15.1	15.1	O20
	SRU100	5/2/2003	19	506.2	3193.5	595538	316.3				15.2	15.1	
	SRU100	5/2/2003	20	506.7	3191.8	596412.1	316.6	916.80			15.2	15.1	
	SRU100	5/2/2003	21	504.7	3148.5	604658	316.6				15.3	15.4	
	SRU100	5/2/2003	22	506.7	3068.4	596485.3	304.4				15.2	15.4	
	SRU100	5/2/2003	23	496.5	2964.3	630268	310.7	931.70	7454.60		15.7	15.4	
	SRU100	5/3/2003	0	497.8	3084.1	615379.3	315.6				15.4	15.4	
	SRU100	5/3/2003	1	501.7	3064.4	607775.5	309.7				15.3	15.4	
	SRU100	5/3/2003	2	500.5	3045.2	609804.6	308.8	934.10			15.4	15.4	
	SRU100	5/3/2003	3	498.5	3177	622540.6	328.9				15.6	15.6	
	SRU100	5/3/2003	4	505.4	3323.4	614218.5	339.5				15.7	15.6	
	SRU100	5/3/2003	5	506.4	3346.7	608485.1	338.7	1007.10			15.6	15.6	
	SRU100	5/3/2003	6	509	3641.1	605144.3	366.4				15.5	15.4	DCD
	SRU100	5/3/2003	7	509.2	3355.2	596236.4	332.7				15.4	15.4	
	SRU100	5/3/2003	8	510.3	3039.9	591154	298.9	998.00			15.3	15.4	

	SRU100	5/3/2003	9	512.9	3022.3	593049.8	298.1				15.4	15.4	
	SRU100	5/3/2003	10	518	3014	581937.3	291.7				15.3	15.4	
	SRU100	5/3/2003	11	511	2814.1	595055.1	278.5	868.30			15.4	15.4	
	SRU100	5/3/2003	12	511.5	3070.9	591587.9	302.1				15.4	15.4	O21
	SRU100	5/3/2003	13	505	3036	598836.4	302.3				15.4	15.4	
	SRU100	5/3/2003	14	501.7	2949.4	601981.8	295.3	899.70			15.4	15.4	
	SRU100	5/3/2003	15	502	2969.9	602894.9	297.8				15.4	15.5	
	SRU100	5/3/2003	16	495.5	2610.9	621604.6	269.9				15.6	15.5	
	SRU100	5/3/2003	17	497.9	2859.8	605253.1	287.8	855.50			15.3	15.5	
	SRU100	5/3/2003	18	501	3035.5	601039.9	303.4				15.3	15.3	
	SRU100	5/3/2003	19	504.4	2916.8	592588.6	287.4				15.2	15.3	
	SRU100	5/3/2003	20	505	2886.4	593821.9	285	875.80			15.3	15.3	
	SRU100	5/3/2003	21	501.8	2869.9	603158.6	287.9				15.4	15.5	
	SRU100	5/3/2003	22	496.6	2831	617038.1	290.5				15.6	15.5	
	SRU100	5/3/2003	23	500.5	2957.4	609715.1	299.9	878.30	7316.80		15.5	15.5	
	SRU100	5/4/2003	0	503.7	3041.9	602271.1	304.7				15.5	15.5	
	SRU100	5/4/2003	1	500.1	2951	608805.7	298.8				15.5	15.5	
	SRU100	5/4/2003	2	499	2971.5	610739	301.8	905.30			15.5	15.5	
	SRU100	5/4/2003	3	500.5	2910	606861.1	293.7				15.5	15.5	
	SRU100	5/4/2003	4	498.7	3008.4	608489.9	304.4				15.5	15.5	
	SRU100	5/4/2003	5	496	2923.5	621270.4	302.1	900.20			15.7	15.5	
	SRU100	5/4/2003	6	491.4	2985.8	639419.5	317.5				15.9	15.9	DCD
	SRU100	5/4/2003	7	491.7	3165.5	635983.9	334.8				15.9	15.9	
	SRU100	5/4/2003	8	495.2	3141.9	624420.8	326.3	978.60			15.7	15.9	
	SRU100	5/4/2003	9	494.7	3269.1	648708.8	352.7				16.3	16.4	
	SRU100	5/4/2003	10	491.8	3155.1	656484.6	344.5				16.3	16.4	
	SRU100	5/4/2003	11	487.7	3082	667710.6	342.2	1039.40			16.5	16.4	
	SRU100	5/4/2003	12	486.6	3030.2	666549.1	335.9				16.4	16.1	
	SRU100	5/4/2003	13	494.9	3240.8	629790.7	339.4				15.8	16.1	
	SRU100	5/4/2003	14	491.3	2927.5	641299.3	312.2	987.50			15.9	16.1	
	SRU100	5/4/2003	15	490.7	3011.7	638644.1	319.9				15.9	15.9	
	SRU100	5/4/2003	16	491.3	2838.6	645346.3	304.6				16	15.9	
	SRU100	5/4/2003	17	491.6	2843.6	641592.6	303.4	927.90			15.9	15.9	
	SRU100	5/4/2003	18	495.4	2926	629683.5	306.4				15.8	15.7	
	SRU100	5/4/2003	19	498.2	3159.8	621161.6	326.4				15.6	15.7	
	SRU100	5/4/2003	20	497.3	3135.6	632095.9	329.6	962.40			15.9	15.7	
	SRU100	5/4/2003	21	492	2927	648936.6	315.9				16.1	16	O22

	SRU100	5/4/2003	22	492	3008	645532	322.9				16	16	
	SRU100	5/4/2003	23	494.4	3098.2	647578.1	333.7	972.50	7673.80		16.1	16	
	SRU100	5/5/2003	0	493.4	3089.1	646941.9	332.3				16.1	16.1	
	SRU100	5/5/2003	1	494.2	3175.6	648272.6	342.4				16.2	16.1	
	SRU100	5/5/2003	2	493.9	3240.7	643508.6	346.8	1021.50			16	16.1	
	SRU100	5/5/2003	3	491.6	2984.8	658306.4	326.8				16.3	16.3	
	SRU100	5/5/2003	4	492.2	3145.8	654148.1	342.2				16.2	16.3	
	SRU100	5/5/2003	5	493.2	3070.7	650309.7	332.1	1001.10			16.1	16.3	
	SRU100	5/5/2003	6	490.4	3019.5	664422.6	333.6				16.3	16.4	O23
	SRU100	5/5/2003	7	488.9	0	668061.3	380.1				16.4	16.4	O24
	SRU100	5/5/2003	8	488.8	3816.7	672175.4	426.6	1140.30			16.4	16.4	O25
	SRU100	5/5/2003	9	490.5	3339.4	666518.3	370.2				16.4	16.4	
	SRU100	5/5/2003	10	491.4	3300	662791.4	363.7				16.4	16.4	
	SRU100	5/5/2003	11	487.8	3083.4	684177.8	350.8	1084.70			16.7	16.4	
	SRU100	5/5/2003	12	488.3	3132.6	670728.4	349.4				16.4	16.5	
	SRU100	5/5/2003	13	488.3	3101.4	673033.8	347.1				16.5	16.5	O26
	SRU100	5/5/2003	14	487.7	3071.2	674307.6	344.4	1040.90			16.5	16.5	
	SRU100	5/5/2003	15	487.3	2991.2	680962.4	338.7				16.6	0	
	SRU100	5/5/2003	16	488.2	3004.3	667377.6	333.4				16.3	0	
	SRU100	5/5/2003	17	492.3	3075.6	651632.8	333.3	1005.40			16.1	0	
	SRU100	5/5/2003	18	495.1	2981.8	633961.5	314.4				15.7	15.7	
	SRU100	5/5/2003	19	499	3129.6	622856	324.2				15.6	15.7	
	SRU100	5/5/2003	20	496	3263.5	650771	353.2	991.80			16.2	15.7	
	SRU100	5/5/2003	21	497.8	3382.3	638169.9	359				15.9	15.8	
	SRU100	5/5/2003	22	502.4	3537.1	625198.8	367.8				15.7	15.8	
	SRU100	5/5/2003	23	505.2	3512	621259.6	362.8	1089.60	8375.30		15.7	15.8	
	SRU100	5/6/2003	0	503.4	3479.1	626384.4	362.4				15.8	15.8	
	SRU100	5/6/2003	1	501.5	3469.3	631021.3	364.1				15.8	15.8	
	SRU100	5/6/2003	2	503.7	3520	627395.3	367.3	1093.80			15.8	15.8	
	SRU100	5/6/2003	3	504.4	3350.5	620383.7	345.7				15.7	15.7	
	SRU100	5/6/2003	4	504.9	3496.8	621405	361.4				15.7	15.7	
	SRU100	5/6/2003	5	502.4	3429.5	626690.2	357.4	1064.50			15.7	15.7	
	SRU100	5/6/2003	6	501.4	3449.4	626647.1	359.5				15.6	15.5	DCD
	SRU100	5/6/2003	7	505.3	3409.8	611923.4	347				15.5	15.5	
	SRU100	5/6/2003	8	501.4	3080	624806.5	320	1026.50			15.6	15.5	
	SRU100	5/6/2003	9	496.7	3074.4	628521.1	321.3				15.6	15.5	
	SRU100	5/6/2003	10	493.7	2887.3	627072.3	301.1				15.4	15.5	

	SRU100	5/6/2003	11	497.4	2927.8	620055.1	301.9	924.30			15.4	15.5	
	SRU100	5/6/2003	12	509.1	3473.6	605473.2	349.8				15.5	15.7	
	SRU100	5/6/2003	13	502.3	3051.8	632445.3	321				15.9	15.7	
	SRU100	5/6/2003	14	492.8	2888.4	653809	314.1	984.90			16.1	15.7	
	SRU100	5/6/2003	15	493.6	2799.1	647563	301.4				16	16.2	
	SRU100	5/6/2003	16	488.6	2653.3	670131.2	295.7				16.3	16.2	
	SRU100	5/6/2003	17	493.1	2904.4	634674.4	306.5	903.60			15.6	16.2	
	SRU100	5/6/2003	18	495.9	2887.8	634496.5	304.7				15.7	15.7	
	SRU100	5/6/2003	19	493.8	2662.4	632974.6	280.3				15.6	15.7	
	SRU100	5/6/2003	20	492.1	2856.2	651854.1	309.6	894.60			16	15.7	
	SRU100	5/6/2003	21	493.4	3088	645342.3	331.4				15.9	15.9	
	SRU100	5/6/2003	22	494.8	3002.8	639048.4	319.1				15.8	15.9	
	SRU100	5/6/2003	23	493.5	2993.3	652721.6	324.9	975.40	7867.60		16.2	15.9	
	SRU100	5/7/2003	0	492.7	2842.1	646982.6	305.8				16	16.1	
	SRU100	5/7/2003	1	492.4	2996.7	652080.3	325				16.1	16.1	
	SRU100	5/7/2003	2	493	3072.9	658123.6	336.3	967.10			16.3	16.1	
	SRU100	5/7/2003	3	492.4	3094.8	657582.9	338.4				16.3	16.3	
	SRU100	5/7/2003	4	493.1	3038.7	661582.4	334.3				16.4	16.3	
	SRU100	5/7/2003	5	489.6	2983.2	676769.2	335.7	1008.40			16.6	16.3	
	SRU100	5/7/2003	6	495.4	6806.8	676197.1	765.4				16.8	17.2	DCD
	SRU100	5/7/2003	7	504.5	6738.5	690730.3	774				17.6	17.2	
	SRU100	5/7/2003	8	506.1	4638.2	667962.7	515.2	2054.60			17	17.2	
	SRU100	5/7/2003	9	488.5	3579.8	688451.8	409.9				16.9	16.8	
	SRU100	5/7/2003	10	487.6	3635.8	681592.6	412.1				16.7	16.8	
	SRU100	5/7/2003	11	476.9	3343.4	664487.8	369.5	1191.50			15.8	16.8	
	SRU100	5/7/2003	12	472.5	2830.6	661493.7	311.4				15.6	16	
	SRU100	5/7/2003	13	481.6	3347.6	675962.2	376.3				16.3	16	
	SRU100	5/7/2003	14	484.3	3039	661884.3	334.5	1022.20			16.1	16	O27
	SRU100	5/7/2003	15	490.6	3441.8	643712	368.4				15.9	15.8	
	SRU100	5/7/2003	16	488.9	2621.7	640751.6	279.4				15.7	15.8	
	SRU100	5/7/2003	17	483	2348.7	652202.3	254.7	902.50			15.8	15.8	O28
	SRU100	5/7/2003	18	482.2	2376.5	655370.1	259				15.8	15.9	
	SRU100	5/7/2003	19	477.8	2263.9	665099.8	250.4				15.9	15.9	
	SRU100	5/7/2003	20	486.7	2860	650738.3	309.5	818.90			15.9	15.9	
	SRU100	5/7/2003	21	486	2758.9	662113.8	303.8				16.1	16.1	
	SRU100	5/7/2003	22	485	2741.6	663308.9	302.4				16.1	16.1	
	SRU100	5/7/2003	23	485.4	2660.7	668234.5	295.7	901.90	8867.10		16.2	16.1	

	SRU100	5/8/2003	0	485.7	2724	671840.5	304.3				16.3	16.2	
	SRU100	5/8/2003	1	488.3	2970.9	657862.5	325				16.1	16.2	
	SRU100	5/8/2003	2	486.7	2851.9	667298.7	316.5	945.80			16.3	16.2	
	SRU100	5/8/2003	3	489.3	3036.7	659442.6	333				16.1	16.8	
	SRU100	5/8/2003	4	488	3055.3	690635.2	350.9				16.8	16.8	
	SRU100	5/8/2003	5	496.2	4314.4	700919.4	502.9	1186.80			17.4	16.8	O29
	SRU100	5/8/2003	6	491.8	3044.5	767688.6	388.7				18.8	18.4	DCD
	SRU100	5/8/2003	7	501	3411.7	742080.4	421				18.6	18.4	
	SRU100	5/8/2003	8	505.4	3527.4	709671	416.3	1226.00			17.9	18.4	
	SRU100	5/8/2003	9	512.2	3900.7	689976.9	447.6				17.7	17.8	
	SRU100	5/8/2003	10	502.2	3287.6	710947.1	388.7				17.8	17.8	
	SRU100	5/8/2003	11	504.9	3432.1	706007.1	403	1239.30			17.8	17.8	
	SRU100	5/8/2003	12	501.9	3263.4	708033.3	384.3				17.7	17.7	
	SRU100	5/8/2003	13	502.3	3164.4	704553.6	370.8				17.6	17.7	
	SRU100	5/8/2003	14	499.3	2937.8	721279.3	352.4	1107.50			18	17.7	
	SRU100	5/8/2003	15	495.5	2738.9	733878.1	334.3				18.1	18.1	
	SRU100	5/8/2003	16	490.6	2710	740358.5	333.7				18	18.1	
	SRU100	5/8/2003	17	491.5	2798.1	744151.7	346.3	1014.30			18.2	18.1	
	SRU100	5/8/2003	18	492.1	2843.3	731625.9	345.9				17.9	17.8	
	SRU100	5/8/2003	19	493.7	2906.4	727090.6	351.4				17.8	17.8	
	SRU100	5/8/2003	20	495.1	2928.5	726405.1	353.8	1051.10			17.8	17.8	
	SRU100	5/8/2003	21	496.4	3058.5	726423.6	369.5				17.9	17.9	
	SRU100	5/8/2003	22	500.1	3171.7	717634.3	378.5				17.8	17.9	
	SRU100	5/8/2003	23	501.2	3165.9	716437	377.2	1125.20	8896.00		17.8	17.9	
	SRU100	5/9/2003	0	499.9	2965.3	720531	355.3				17.9	17.8	
	SRU100	5/9/2003	1	502.3	3173.6	712571.3	376.1				17.8	17.8	
	SRU100	5/9/2003	2	500	2993.8	718678.4	357.8	1089.20			17.9	17.8	
	SRU100	5/9/2003	3	499.4	3042.4	721773.4	365.2				17.9	17.8	
	SRU100	5/9/2003	4	501.6	3038.6	711986.4	359.8				17.8	17.8	
	SRU100	5/9/2003	5	499.9	2955.5	718884	353.3	1078.30			17.8	17.8	
	SRU100	5/9/2003	6	499.8	2963.1	719187.9	354.4				17.8	17.8	DCD
	SRU100	5/9/2003	7	498.9	2944.2	715459.3	350.3				17.7	17.8	
	SRU100	5/9/2003	8	498.3	2978.2	722535.2	357.9	1062.60			17.9	17.8	
	SRU100	5/9/2003	9	493	2778	736766.4	340.4				18	18.1	
	SRU100	5/9/2003	10	491.1	2745.7	744811.9	340.1				18.1	18.1	
	SRU100	5/9/2003	11	495.6	2949.1	726549.9	356.3	1036.80			17.9	18.1	
	SRU100	5/9/2003	12	499.3	2981.1	713288.2	353.6				17.7	18	

	SRU100	5/9/2003	13	497.1	2962.9	733737.2	361.5				18.1	18	
	SRU100	5/9/2003	14	492.2	2833.4	744819.1	351	1066.10			18.2	18	
	SRU100	5/9/2003	15	491.7	3056.3	755069.6	383.8				18.4	18.4	
	SRU100	5/9/2003	16	491.6	3004.8	755845.8	377.7				18.4	18.4	
	SRU100	5/9/2003	17	492.8	3045.9	751459.5	380.6	1142.10			18.3	18.4	
	SRU100	5/9/2003	18	494.6	3244.6	748584.2	403.9				18.3	18.3	
	SRU100	5/9/2003	19	494	3209.4	755148.5	403				18.4	18.3	
	SRU100	5/9/2003	20	493.4	3234.7	758544.4	408	1214.90			18.4	18.3	
	SRU100	5/9/2003	21	494.6	3407.1	759455.6	430.3				18.5	18.6	
	SRU100	5/9/2003	22	491.9	3301.3	775302.2	425.6				18.8	18.6	
	SRU100	5/9/2003	23	491.4	3300.2	782115.4	429.2	1285.10	8975.10		18.9	18.6	
	SRU100	5/10/2003	0	492.7	3249.9	776210.9	419.5				18.8	18.5	
	SRU100	5/10/2003	1	495.5	3406.3	752636.9	426.3				18.4	18.5	
	SRU100	5/10/2003	2	498	3374.2	752390.9	422.2	1268.00			18.4	18.5	
	SRU100	5/10/2003	3	498.7	3396.5	758208.4	428.3				18.6	18.7	
	SRU100	5/10/2003	4	497.2	3294.4	764954.1	419.1				18.7	18.7	
	SRU100	5/10/2003	5	498.1	3335.4	764393	424	1271.40			18.7	18.7	
	SRU100	5/10/2003	6	500.8	3563.2	757391.7	448.8				18.5	18.5	DCD
	SRU100	5/10/2003	7	500.1	3488.7	755298.7	438.2				18.5	18.5	
	SRU100	5/10/2003	8	505.7	3547.9	736331.4	434.4	1321.40			18.2	18.5	
	SRU100	5/10/2003	9	505	3393.6	733752.9	414.1				18.1	18.2	
	SRU100	5/10/2003	10	503.5	3280.5	743066.4	405.4				18.3	18.2	
	SRU100	5/10/2003	11	504.7	3326	734433.6	406.2	1225.70			18.1	18.2	
	SRU100	5/10/2003	12	503.5	3263.4	732084	397.3				18.1	18	
	SRU100	5/10/2003	13	502	3247.4	738070.4	398.6				18.1	18	
	SRU100	5/10/2003	14	507.8	3316.6	714358.6	394	1189.90			17.8	18	
	SRU100	5/10/2003	15	508	3209.4	713028.8	380.6				17.8	17.6	
	SRU100	5/10/2003	16	510.5	3204.9	697922.6	372				17.5	17.6	
	SRU100	5/10/2003	17	512	3414.7	693066.8	393.6	1146.20			17.4	17.6	
	SRU100	5/10/2003	18	514.4	3929.5	690182.6	451				17.4	17.5	
	SRU100	5/10/2003	19	516	3550.8	697203.6	411.7				17.7	17.5	
	SRU100	5/10/2003	20	516.9	3568.9	699522.9	415.2	1277.90			17.7	17.5	
	SRU100	5/10/2003	21	518	3712.9	700560.4	432.6				17.8	17.9	
	SRU100	5/10/2003	22	515.7	3612.4	713556.3	428.7				18	17.9	
	SRU100	5/10/2003	23	517.6	3639.9	700905.7	424.3	1285.60	9986.10		17.8	17.9	
	SRU100	5/11/2003	0	517.3	3535	704278.9	414				17.9	17.9	
	SRU100	5/11/2003	1	516.8	3625.7	707909.9	426.8				18	17.9	

	SRU100	5/11/2003	2	517.1	3622.9	705975.6	425.3	1266.10			17.9	17.9	
	SRU100	5/11/2003	3	515.7	3685.1	711733.1	436.2				18	18	
	SRU100	5/11/2003	4	515.9	3700.9	712244.8	438.4				18	18	
	SRU100	5/11/2003	5	514	3600.3	709991.6	425.1	1299.70			17.9	18	
	SRU100	5/11/2003	6	519.4	4118.7	716663.4	490.9				18.2	18.2	DCD
	SRU100	5/11/2003	7	518.8	3768.5	713231.6	447				18.2	18.2	
	SRU100	5/11/2003	8	522.1	3676.2	717630.4	438.7	1376.60			18.4	18.2	
	SRU100	5/11/2003	9	513.8	3027.6	707032	356				17.8	17.9	
	SRU100	5/11/2003	10	514.5	3188.1	709409.4	376.1				17.9	17.9	
	SRU100	5/11/2003	11	520.9	3454.5	695100.2	399.3	1131.40			17.8	17.9	
	SRU100	5/11/2003	12	521.5	3637.4	689766.6	417.2				17.7	17.7	
	SRU100	5/11/2003	13	521	3592.3	688810.7	411.5				17.7	17.7	
	SRU100	5/11/2003	14	519.6	3615.1	689437.8	414.5	1243.20			17.7	17.7	
	SRU100	5/11/2003	15	522.1	3578	683988.4	407				17.7	17.6	
	SRU100	5/11/2003	16	519.3	3364.9	686688.6	384.3				17.6	17.6	
	SRU100	5/11/2003	17	517.1	3404.7	705110.4	399.2	1190.50			18	17.6	
	SRU100	5/11/2003	18	513.4	3407.2	703710.2	398.7				17.9	17.9	
	SRU100	5/11/2003	19	515.5	3467.9	708497.1	408.6				18	17.9	
	SRU100	5/11/2003	20	506.8	3178.7	726253.6	383.9	1191.20			18.2	17.9	
	SRU100	5/11/2003	21	511.6	3508.6	716793	418.2				18.1	18	
	SRU100	5/11/2003	22	515.5	3416.2	704290.8	400.1				18	18	
	SRU100	5/11/2003	23	515.8	3226.5	709678.4	380.8	1199.10	9897.80		18.1	18	
	SRU100	5/12/2003	0	515.8	3385.2	713409.6	401.6				18.2	18.2	
	SRU100	5/12/2003	1	515.6	3406.5	715174.8	405.1				18.3	18.2	
	SRU100	5/12/2003	2	512.6	3306.9	711513.3	391.3	1198.00			18.1	18.2	
	SRU100	5/12/2003	3	512.1	3382.9	729865.5	410.6				18.5	18.5	
	SRU100	5/12/2003	4	512.2	3361.2	725090.5	405.3				18.4	18.5	
	SRU100	5/12/2003	5	509.9	3327.2	736075.8	407.3	1223.20			18.6	18.5	
	SRU100	5/12/2003	6	511.8	3522	730891.4	428.1				18.4	18.3	DCD
	SRU100	5/12/2003	7	513.2	3361.5	717923.6	401.3				18.2	18.3	
	SRU100	5/12/2003	8	514.9	3155.7	717902.9	376.7	1206.10			18.3	18.3	
	SRU100	5/12/2003	9	521.1	3175.4	695058.6	367				18	18	
	SRU100	5/12/2003	10	522.5	3244.3	693601.5	374.2				18	18	
	SRU100	5/12/2003	11	518.8	3135.2	707885.1	369.1	1110.30			18.2	18	
	SRU100	5/12/2003	12	520.4	3533.2	707095.4	415.5				18.3	18.4	
	SRU100	5/12/2003	13	518.1	3527.2	714380.8	419				18.4	18.4	
	SRU100	5/12/2003	14	513.7	3336.9	727401.1	403.6	1238.10			18.7	18.4	

	SRU100	5/12/2003	15	520.7	3429.6	703643	401.3				18.4	18.4	
	SRU100	5/12/2003	16	511.6	3095.3	723267.1	372.3				18.5	18.4	
	SRU100	5/12/2003	17	512	3187.4	703511.6	372.9	1146.50			18	18.4	
	SRU100	5/12/2003	18	515.3	3221.5	692311.8	370.9				17.9	17.7	
	SRU100	5/12/2003	19	518.1	3240.4	676061.8	364.3				17.6	17.7	
	SRU100	5/12/2003	20	517.7	3127.5	678304.7	352.8	1088.00			17.6	17.7	
	SRU100	5/12/2003	21	518.8	3460.5	686846.4	395.3				17.8	18.6	
	SRU100	5/12/2003	22	512.4	3315	737154.5	406.4				18.8	18.6	
	SRU100	5/12/2003	23	502.5	3185.8	763403.2	404.5	1206.20	9416.40		19.1	18.6	
	SRU100	5/13/2003	0	513.5	3497.2	727844.3	423.3				18.7	18.6	
	SRU100	5/13/2003	1	509.4	3202.5	733166.4	390.5				18.6	18.6	
	SRU100	5/13/2003	2	510.4	3240.8	731687.2	394.3	1208.10			18.6	18.6	
	SRU100	5/13/2003	3	508.4	3140.9	737833.3	385.4				18.7	18.6	
	SRU100	5/13/2003	4	512.4	3316	731029.8	403.1				18.6	18.6	
	SRU100	5/13/2003	5	513.9	3455.7	727296.1	418	1206.50			18.6	18.6	
	SRU100	5/13/2003	6	508.4	3586.8	745653.9	444.8				18.7	18.7	DCD
	SRU100	5/13/2003	7	508.4	3301.7	741213.3	407				18.6	18.7	
	SRU100	5/13/2003	8	506.7	3138.5	751110.1	392	1243.80			18.8	18.7	
	SRU100	5/13/2003	9	506.5	3151.9	746583.3	391.3				18.7	18.6	
	SRU100	5/13/2003	10	511.8	3507.6	731482.7	426.7				18.5	18.6	
	SRU100	5/13/2003	11	510.6	3246.7	731681	395.1	1213.10			18.5	18.6	
	SRU100	5/13/2003	12	506.3	3273.7	738771.8	402.2				18.5	18.3	
	SRU100	5/13/2003	13	505.9	3068.6	719129.1	367				18	18.3	
	SRU100	5/13/2003	14	507.2	3169.8	715067.9	376.9	1146.10			18	18.3	
	SRU100	5/13/2003	15	502.3	3182.9	748000.8	395.9				18.6	18.5	
	SRU100	5/13/2003	16	487	2402.9	768992.4	307.3				18.5	18.5	
	SRU100	5/13/2003	17	486.7	2322.4	763394.8	294.8	998.00			18.3	18.5	
	SRU100	5/13/2003	18	490.6	2408.8	753585.9	301.9				18.3	18.3	
	SRU100	5/13/2003	19	493.8	2569.3	752720.1	321.6				18.4	18.3	
	SRU100	5/13/2003	20	498.8	2725.1	735144.5	333.2	956.70			18.1	18.3	
	SRU100	5/13/2003	21	496.4	2557.9	744995.8	316.9				18.3	18.4	
	SRU100	5/13/2003	22	499	2659.2	748571	331				18.5	18.4	
	SRU100	5/13/2003	23	496.8	2667	759654.4	336.9	984.80	8957.10		18.6	18.4	
	SRU100	5/14/2003	0	499.1	2737.4	750203.1	341.5				18.5	18.7	
	SRU100	5/14/2003	1	497.7	2671	758346.5	336.8				18.7	18.7	
	SRU100	5/14/2003	2	494.4	2590.2	774232.4	333.5	1011.80			18.9	18.7	
	SRU100	5/14/2003	3	494.9	2615.6	776368	337.7				19	18.9	

	SRU100	5/14/2003	4	496.6	2693.5	766659.9	343.4				18.8	18.9	
	SRU100	5/14/2003	5	496.2	2724.4	769698.2	348.7	1029.80			18.9	18.9	
	SRU100	5/14/2003	6	496.6	2739.9	768702.1	350.2				18.8	18.6	DCD
	SRU100	5/14/2003	7	498.8	2717.4	749238.9	338.6				18.5	18.6	
	SRU100	5/14/2003	8	499.2	2519.8	752249.9	315.2	1004.00			18.6	18.6	
	SRU100	5/14/2003	9	496.8	2378	753679.4	298.1				18.5	18.4	
	SRU100	5/14/2003	10	499.9	2562.3	738649.8	314.7				18.3	18.4	
	SRU100	5/14/2003	11	498.2	2570.8	752514.1	321.7	934.50			18.6	18.4	
	SRU100	5/14/2003	12	503.4	2776	717334.3	331.2				17.9	18	
	SRU100	5/14/2003	13	504.7	2875.3	721234.9	344.9				18.1	18	O30
	SRU100	5/14/2003	14	513	3224.4	706160.5	378.7	1054.80			18.1	18	
	SRU100	5/14/2003	15	511.4	3007.9	694050.2	347.2				17.7	17.6	
	SRU100	5/14/2003	16	523	3412.6	668030.1	379.1				17.5	17.6	
	SRU100	5/14/2003	17	518.2	3219.5	699445.3	374.5	1100.80			18.1	17.6	O31
	SRU100	5/14/2003	18	503.5	2679.6	721906.4	321.7				18.2	17.9	
	SRU100	5/14/2003	19	514	3117.1	683230.6	354.2				17.6	17.9	
	SRU100	5/14/2003	20	506.4	3025.1	705735.3	355	1030.90			17.9	17.9	
	SRU100	5/14/2003	21	512.4	3235.9	695033.4	374				17.9	17.8	
	SRU100	5/14/2003	22	518.5	3274.7	677836.2	369.1				17.7	17.8	
	SRU100	5/14/2003	23	520.8	3142.5	678413.5	354.5	1097.60	8264.20		17.8	17.8	
	SRU100	5/15/2003	0	519.2	3019.8	678862.6	340.9				17.7	17.6	
	SRU100	5/15/2003	1	518.1	3175.2	670318.7	354				17.5	17.6	
	SRU100	5/15/2003	2	516.5	3155.2	675542.8	354.5	1049.40			17.6	17.6	
	SRU100	5/15/2003	3	510.4	3020.3	692499.6	347.8				17.8	17.8	
	SRU100	5/15/2003	4	513	3202.8	691009.9	368				17.9	17.8	
	SRU100	5/15/2003	5	513.4	3170.4	683963.7	360.6	1076.40			17.7	17.8	
	SRU100	5/15/2003	6	515.5	3459.5	694279	399.4				17.9	17.9	DCD
	SRU100	5/15/2003	7	513.9	3200	692779.5	368.7				17.9	17.9	
	SRU100	5/15/2003	8	517.2	2975	681831.4	337.3	1105.40			17.8	17.9	
	SRU100	5/15/2003	9	519.8	3062.2	668109.8	340.2				17.5	17.7	
	SRU100	5/15/2003	10	523.9	3336.1	674905.7	374.4				17.8	17.7	
	SRU100	5/15/2003	11	535.2	4014.7	686815.3	458.6	1173.20			18.6	17.7	
	SRU100	5/15/2003	12	524.7	3243.8	692960.9	373.8				18.4	18.2	
	SRU100	5/15/2003	13	534.2	3461.2	664281.6	382.4				18	18.2	
	SRU100	5/15/2003	14	545.8	4099	661238.6	450.7	1206.90			18.3	18.2	
	SRU100	5/15/2003	15	523.3	3164.9	689960.2	363.1				18.3	18.4	
	SRU100	5/15/2003	16	518.7	3335.1	704146.9	390.5				18.5	18.4	

	SRU100	5/15/2003	17	523.5	3468.2	692491.2	399.4	1153.00			18.4	18.4	
	SRU100	5/15/2003	18	525.4	3442.2	686149.3	392.8				18.2	17.8	
	SRU100	5/15/2003	19	531.8	3585.6	646641.7	385.6				17.4	17.8	
	SRU100	5/15/2003	20	535.4	3665.2	643604.9	392.3	1170.70			17.5	17.8	
	SRU100	5/15/2003	21	532	3540.5	655695.1	386.1				17.7	17.7	
	SRU100	5/15/2003	22	531.9	3616.5	654931.6	393.9				17.7	17.7	
	SRU100	5/15/2003	23	529.4	3573.4	663622.1	394.4	1174.40	9109.40		17.8	17.7	O32
	SRU100	5/16/2003	0	530.7	3578.2	661985.4	393.9				17.8	17.8	
	SRU100	5/16/2003	1	533.2	3711.5	659864.8	407.3				17.8	17.8	
	SRU100	5/16/2003	2	531.6	3591.7	663193.6	396.1	1197.30			17.8	17.8	
	SRU100	5/16/2003	3	528.9	3570.6	676618.9	401.8				18	18	
	SRU100	5/16/2003	4	517.7	3348	700210.5	389.9				18.1	18	
	SRU100	5/16/2003	5	521.7	3524	680665.1	398.9	1190.60			17.7	18	
	SRU100	5/16/2003	6	529.5	4152	679041.6	468.9				17.9	17.7	DCD
	SRU100	5/16/2003	7	528.8	3736.7	664739.3	413.1				17.5	17.7	
	SRU100	5/16/2003	8	533.9	3938	676171.6	442.8	1324.80			18	17.7	
	SRU100	5/16/2003	9	537.5	4036.5	680511.2	456.8				18.2	18.2	
	SRU100	5/16/2003	10	527.2	3759.2	690861.4	431.9				18.1	18.2	
	SRU100	5/16/2003	11	531	3903.1	687532.7	446.3	1335.00			18.2	18.2	
	SRU100	5/16/2003	12	525.8	3692.6	691241.9	424.5				18.1	18.4	
	SRU100	5/16/2003	13	520.3	3686.5	717634.1	440				18.6	18.4	
	SRU100	5/16/2003	14	521.9	3805.9	717063.1	453.8	1318.30			18.6	18.4	
	SRU100	5/16/2003	15	520.3	3789.6	713199.9	449.5				18.5	18.7	
	SRU100	5/16/2003	16	520.2	3906.9	727789.3	472.9				18.9	18.7	
	SRU100	5/16/2003	17	521.4	3921.4	723449.6	471.8	1394.20			18.8	18.7	O33
	SRU100	5/16/2003	18	524	3948.5	716342.8	470.4				18.7	18.5	
	SRU100	5/16/2003	19	528.2	3912.4	699294.9	455				18.4	18.5	
	SRU100	5/16/2003	20	527.6	3606.5	701014.6	420.4	1345.80			18.4	18.5	
	SRU100	5/16/2003	21	519.6	3517.2	712941.1	417				18.3	18.4	
	SRU100	5/16/2003	22	520.8	3700.8	707636.8	435.5				18.2	18.4	
	SRU100	5/16/2003	23	517.2	3728.7	725518.6	449.9	1302.40	10408.40		18.5	18.4	
	SRU100	5/17/2003	0	517.2	3821	722876.3	459.3				18.4	18.4	
	SRU100	5/17/2003	1	517.9	3836.2	721825.2	460.5				18.4	18.4	
	SRU100	5/17/2003	2	524.6	4125.4	706612.8	484.8	1404.60			18.3	18.4	
	SRU100	5/17/2003	3	527.7	4144.5	699122.3	481.9				18.2	18.3	
	SRU100	5/17/2003	4	526.5	4059	706248.6	476.7				18.4	18.3	
	SRU100	5/17/2003	5	525.6	3952.8	702634.6	461.9	1420.50			18.2	18.3	

	SRU100	5/17/2003	6	525.9	3939.8	697835.9	457.2				18.1	18.2	DCD
	SRU100	5/17/2003	7	527.7	3956.2	699089.4	459.9				18.3	18.2	
	SRU100	5/17/2003	8	527.1	3831.9	696042.6	443.5	1360.60			18.2	18.2	
	SRU100	5/17/2003	9	523.1	3763.8	705183.6	441.4				18.3	18.2	
	SRU100	5/17/2003	10	525.4	3835.5	696050.8	444				18.2	18.2	
	SRU100	5/17/2003	11	525.1	3711.1	701934.1	433.2	1318.60			18.3	18.2	
	SRU100	5/17/2003	12	525.3	3847.2	704933.3	451				18.5	18.3	
	SRU100	5/17/2003	13	527.8	3933.5	689963.3	451.3				18.2	18.3	
	SRU100	5/17/2003	14	528.8	3755	685051.4	427.8	1330.10			18.1	18.3	
	SRU100	5/17/2003	15	527.4	3761	691310.3	432.4				18.3	18.3	
	SRU100	5/17/2003	16	526	3724.3	696617.6	431.5				18.4	18.3	
	SRU100	5/17/2003	17	525.5	3771.7	692995.4	434.7	1298.60			18.3	18.3	
	SRU100	5/17/2003	18	525.9	3714.6	684573.4	422.9				18.1	18.1	
	SRU100	5/17/2003	19	526.5	3572.1	686066.1	407.5				18.1	18.1	
	SRU100	5/17/2003	20	525.7	3535.3	689539.3	405.4	1235.80			18.2	18.1	
	SRU100	5/17/2003	21	524.1	3510.1	700101.3	408.7				18.4	18.4	
	SRU100	5/17/2003	22	520.4	3442.9	707861.3	405.3				18.4	18.4	
	SRU100	5/17/2003	23	515.6	3507.3	717617.4	418.6	1232.60	10601.40		18.4	18.4	
	SRU100	5/18/2003	0	515	3586.7	721159.3	430.2				18.5	18.5	
	SRU100	5/18/2003	1	514.1	3613.4	725461.4	435.9				18.5	18.5	
	SRU100	5/18/2003	2	511.4	3661.7	732365	446	1312.10			18.6	18.5	
	SRU100	5/18/2003	3	511	3685.1	736146.6	451.1				18.6	18.6	
	SRU100	5/18/2003	4	518.1	3982.9	722034.8	478.2				18.6	18.6	
	SRU100	5/18/2003	5	519.1	4002.3	724184.8	482	1411.30			18.7	18.6	
	SRU100	5/18/2003	6	517.7	4158.3	733251.9	507.1				18.7	18.6	DCD
	SRU100	5/18/2003	7	517.9	3976.8	719094.9	475.6				18.5	18.6	
	SRU100	5/18/2003	8	516	4048.6	726897.1	489.4	1472.10			18.6	18.6	
	SRU100	5/18/2003	9	512.9	3922.9	736343.2	480.4				18.7	18.7	
	SRU100	5/18/2003	10	514.6	3994.2	740004.1	491.5				18.8	18.7	
	SRU100	5/18/2003	11	514.9	3955.3	735795.4	484	1455.90			18.7	18.7	
	SRU100	5/18/2003	12	514.4	4099.6	743419.1	506.8				18.9	18.9	
	SRU100	5/18/2003	13	510.6	3966.4	757155.3	499.4				19	18.9	
	SRU100	5/18/2003	14	507.6	3940.2	775235.4	508	1514.20			19.3	18.9	
	SRU100	5/18/2003	15	508.9	4033.7	766761.1	514.3				19.1	19.1	
	SRU100	5/18/2003	16	512.7	4075.2	758610.7	514.1				19.1	19.1	
	SRU100	5/18/2003	17	516.4	3910.1	743406.5	483.4	1511.80			18.8	19.1	
	SRU100	5/18/2003	18	518.3	3962	738566.8	486.6				18.7	18.5	

	SRU100	5/18/2003	19	522.9	4082.6	722543.7	490.6				18.5	18.5	
	SRU100	5/18/2003	20	521.7	3782.8	722532.3	454.5	1431.70			18.4	18.5	
	SRU100	5/18/2003	21	522.1	3758.2	725003.3	453.1				18.4	18.5	
	SRU100	5/18/2003	22	518	3759	737117.4	460.8				18.5	18.5	
	SRU100	5/18/2003	23	517.5	3969.8	736231.8	486	1399.90	11509.00		18.4	18.5	
	SRU100	5/19/2003	0	516.9	3968.8	739668.5	488.2				18.5	18.5	
	SRU100	5/19/2003	1	518.4	4001.2	734158.1	488.5				18.4	18.5	
	SRU100	5/19/2003	2	517.3	3956.7	740160.7	487	1463.70			18.5	18.5	
	SRU100	5/19/2003	3	520.3	3971.3	735063.6	485.5				18.5	18.4	
	SRU100	5/19/2003	4	520.7	3971.2	727321.6	480.3				18.3	18.4	
	SRU100	5/19/2003	5	515.8	3843.3	748343.8	478.3	1444.10			18.6	18.4	
	SRU100	5/19/2003	6	516.9	4017.8	737392	492.7				18.2	18.4	DCD
	SRU100	5/19/2003	7	513.3	3962	756102.7	498.2				18.6	18.4	
	SRU100	5/19/2003	8	511.2	3802	756463.4	478.3	1469.20			18.5	18.4	
	SRU100	5/19/2003	9	504.8	3565.8	774013.6	459				18.7	18.5	
	SRU100	5/19/2003	10	508.6	3620.7	748246.3	450.5				18.2	18.5	
	SRU100	5/19/2003	11	512.3	3730	744398.9	461.8	1371.30			18.3	18.5	
	SRU100	5/19/2003	12	519.5	4009.7	735519.9	490.5				18.3	18.1	
	SRU100	5/19/2003	13	519	3912.7	718850.9	467.7				17.9	18.1	
	SRU100	5/19/2003	14	520.3	3705.9	722486.9	445.3	1403.50			18	18.1	
	SRU100	5/19/2003	15	520.5	3658.5	722358.5	439.5				18.1	17.9	
	SRU100	5/19/2003	16	526	3699.3	700714.9	431.1				17.7	17.9	
	SRU100	5/19/2003	17	525.7	3595.8	704890.3	421.5	1292.10			17.8	17.9	
	SRU100	5/19/2003	18	526.1	3692.8	708395	435				17.9	17.9	
	SRU100	5/19/2003	19	527.6	3786.3	700331.1	441				17.8	17.9	
	SRU100	5/19/2003	20	524	3646.2	717336.9	435	1311.00			18.1	17.9	
	SRU100	5/19/2003	21	517.8	3772	740002.6	464.2				18.4	18.4	
	SRU100	5/19/2003	22	511.2	3611.4	752075.1	451.7				18.5	18.4	
	SRU100	5/19/2003	23	513.9	3848.2	745108.8	476.8	1392.70	11147.60		18.4	18.4	
	SRU100	5/20/2003	0	518.2	3909	723760.3	470.5				18.1	18.1	
	SRU100	5/20/2003	1	522.5	4017.3	717597.6	479.4				18.1	18.1	
	SRU100	5/20/2003	2	525.9	3885.9	701246.1	453.2	1403.10			17.9	18.1	
	SRU100	5/20/2003	3	529.6	4173.8	699179.7	485.3				18	18.1	
	SRU100	5/20/2003	4	528.2	4249.1	707573.4	500				18.1	18.1	
	SRU100	5/20/2003	5	527.6	4342	708929.2	511.9	1497.20			18.2	18.1	
	SRU100	5/20/2003	6	525.7	3977.6	697812.8	461.6				17.8	18	DCD
	SRU100	5/20/2003	7	531.5	4555.4	706249.1	535				18.3	18	

	SRU100	5/20/2003	8	527.6	3805.6	691352.8	437.5	1434.10			17.8	18	
	SRU100	5/20/2003	9	534	3841.3	694767.4	443.8				18.1	18.1	
	SRU100	5/20/2003	10	535.5	3936.6	686785.3	449.6				18	18.1	
	SRU100	5/20/2003	11	535.4	3523.1	685685.6	401.7	1295.10			18	18.1	
	SRU100	5/20/2003	12	527.8	3613	703943.6	423				18.2	18.1	
	SRU100	5/20/2003	13	529.4	3643.1	695290.1	421.2				18.1	18.1	
	SRU100	5/20/2003	14	526.2	3496.6	700240.8	407.2	1251.40			18.1	18.1	
	SRU100	5/20/2003	15	526.1	3361.7	689349.9	385.4				17.8	17.9	
	SRU100	5/20/2003	16	527	3413.9	690771.8	392.2				17.9	17.9	
	SRU100	5/20/2003	17	530.3	3478.2	683973.8	395.6	1173.20			17.9	17.9	
	SRU100	5/20/2003	18	525.8	3414	701822.4	398.5				18.2	18.1	
	SRU100	5/20/2003	19	525.7	3635.5	700172.4	423.3				18.1	18.1	
	SRU100	5/20/2003	20	529	3785.8	685900.2	431.8	1253.60			17.9	18.1	
	SRU100	5/20/2003	21	529.3	3722.5	688267.9	426.1				17.9	17.9	
	SRU100	5/20/2003	22	527.2	3700.8	691404.9	425.5				18	17.9	
	SRU100	5/20/2003	23	526.6	3702.3	692890.9	426.6	1278.20	10585.90		18	17.9	
	SRU100	5/21/2003	0	527.7	3735.6	694204.5	431.3				18.1	18.1	
	SRU100	5/21/2003	1	528.2	3794	690430.8	435.6				18	18.1	
	SRU100	5/21/2003	2	527.7	3737	696915.2	433.1	1300.00			18.1	18.1	
	SRU100	5/21/2003	3	524.9	3726.7	702599.4	435.4				18.2	18.2	
	SRU100	5/21/2003	4	526.1	3801.7	701116.1	443.3				18.2	18.2	
	SRU100	5/21/2003	5	513.2	3297.6	728594.3	399.5	1278.20			18.4	18.2	
	SRU100	5/21/2003	6	511.6	3354.2	739513.6	412.5				18.5	18.5	DCD
	SRU100	5/21/2003	7	504	2778.2	753377.5	348.1				18.6	18.5	
	SRU100	5/21/2003	8	508.9	2840.3	741523.9	350.3	1110.90			18.5	18.5	
	SRU100	5/21/2003	9	508.1	2812.9	740084.8	346.2				18.4	18.4	
	SRU100	5/21/2003	10	507.1	2782.8	739116.7	342				18.3	18.4	
	SRU100	5/21/2003	11	507.8	2754.5	738168.2	338.1	1026.30			18.4	18.4	
	SRU100	5/21/2003	12	507.9	2837	742202.4	350.2				18.5	18.4	
	SRU100	5/21/2003	13	508.4	2889.3	739682.1	355.4				18.4	18.4	
	SRU100	5/21/2003	14	510.3	2931.6	731392.9	356.6	1062.20			18.3	18.4	
	SRU100	5/21/2003	15	511.5	2894.8	724810.8	348.9				18.2	18.2	
	SRU100	5/21/2003	16	512.7	2938.6	726092.2	354.8				18.3	18.2	
	SRU100	5/21/2003	17	517.7	3165.9	721298.3	379.8	1083.50			18.3	18.2	
	SRU100	5/21/2003	18	517.8	3111.8	713059.3	369				18.1	18.1	
	SRU100	5/21/2003	19	519.6	3140.6	711751.9	371.7				18.1	18.1	
	SRU100	5/21/2003	20	524.5	3370.1	697415.4	390.9	1131.60			18	18.1	

	SRU100	5/21/2003	21	525	3499.4	703446.8	409.4				18.1	18.2	
	SRU100	5/21/2003	22	523	3502.8	711629	414.5				18.3	18.2	
	SRU100	5/21/2003	23	522.3	3513.8	708856.3	414.2	1238.10	9230.80		18.2	18.2	
	SRU100	5/22/2003	0	527.1	4007.4	713894.5	475.8				18.5	18.5	
	SRU100	5/22/2003	1	527.2	3788.8	709841.9	447.3				18.4	18.5	
	SRU100	5/22/2003	2	530.8	3995.1	710571.2	472.1	1395.20			18.6	18.5	
	SRU100	5/22/2003	3	530.2	3818.1	712000.6	452.1				18.6	18.6	
	SRU100	5/22/2003	4	532.9	3944.3	709282.1	465.2				18.6	18.6	
	SRU100	5/22/2003	5	532.9	3945.8	703272.6	461.5	1378.80			18.5	18.6	
	SRU100	5/22/2003	6	532.2	3888.3	703889.6	455.2				18.4	18.5	DCD
	SRU100	5/22/2003	7	533.4	3838.1	702774.1	448.6				18.5	18.5	
	SRU100	5/22/2003	8	535.6	3761.9	703083.9	439.8	1343.60			18.6	18.5	
	SRU100	5/22/2003	9	538.8	3585.6	688141.8	410.3				18.3	18.4	
	SRU100	5/22/2003	10	535.6	3684.2	702432.9	430.4				18.6	18.4	
	SRU100	5/22/2003	11	544.1	3854.2	671795.2	430.6	1271.30			18.1	18.4	
	SRU100	5/22/2003	12	542.9	3722.3	671529.5	415.7				18.1	17.9	
	SRU100	5/22/2003	13	536.8	3523.9	665450.8	390				17.7	17.9	
	SRU100	5/22/2003	14	536.3	3776.4	669577.9	420.5	1226.20			17.8	17.9	
	SRU100	5/22/2003	15	535.1	3781.3	691530.3	434.9				18.3	18.2	
	SRU100	5/22/2003	16	543.8	3830.1	665041.6	423.6				17.9	18.2	
	SRU100	5/22/2003	17	539.8	3813.8	679221.8	430.8	1289.30			18.2	18.2	
	SRU100	5/22/2003	18	546.5	3962.6	659983.9	434.9				17.9	18.2	
	SRU100	5/22/2003	19	537.1	3829.8	689728.7	439.3				18.4	18.2	
	SRU100	5/22/2003	20	546.1	4079.9	672825.4	456.5	1330.70			18.2	18.2	
	SRU100	5/22/2003	21	542.5	3958.7	684167	450.4				18.4	18.3	
	SRU100	5/22/2003	22	547.8	3913.2	668926.4	435.3				18.2	18.3	
	SRU100	5/22/2003	23	547.7	3959.4	669175.8	440.6	1326.30	10561.40		18.2	18.3	
	SRU100	5/23/2003	0	548.1	4019	668242.3	446.6				18.2	18.2	
	SRU100	5/23/2003	1	547.9	4062.4	669023.8	452				18.2	18.2	
	SRU100	5/23/2003	2	544.5	4100.2	686774.4	468.3	1366.90			18.6	18.2	
	SRU100	5/23/2003	3	545.7	4027.3	676426.7	453				18.3	18.4	
	SRU100	5/23/2003	4	541.5	3968.6	686730.4	453.2				18.4	18.4	
	SRU100	5/23/2003	5	540.8	4127.7	688462.3	472.6	1378.80			18.4	18.4	
	SRU100	5/23/2003	6	541.5	4200.9	687587.7	480.4				18.4	18.4	DCD
	SRU100	5/23/2003	7	540.6	3836.6	691097.9	440.9				18.5	18.4	
	SRU100	5/23/2003	8	546.9	3900.7	674282.4	437.4	1358.70			18.2	18.4	
	SRU100	5/23/2003	9	548.6	3773.1	671030.1	421				18.2	18.2	

	SRU100	5/23/2003	10	548	3970.5	668258.6	441.2				18.1	18.2	
	SRU100	5/23/2003	11	547.6	3782.3	670001.8	421.4	1283.60			18.1	18.2	
	SRU100	5/23/2003	12	547.9	3875.5	668556.4	430.9				18.1	18.2	
	SRU100	5/23/2003	13	548.6	4074.7	676161.9	458.2				18.4	18.2	
	SRU100	5/23/2003	14	548	4171.8	679110.8	471.1	1360.20			18.4	18.2	
	SRU100	5/23/2003	15	546.1	4067.3	677759.2	458.4				18.3	18.2	
	SRU100	5/23/2003	16	545.8	4122.5	671073.8	460.1				18.1	18.2	
	SRU100	5/23/2003	17	539.7	3946	683304.1	448.4	1366.90			18.2	18.2	
	SRU100	5/23/2003	18	544	3965.7	671116.6	442.6				18	17.9	
	SRU100	5/23/2003	19	545.2	3900.6	661818.8	429.3				17.8	17.9	
	SRU100	5/23/2003	20	545.4	4066.2	663630.9	448.8	1320.70			17.9	17.9	
	SRU100	5/23/2003	21	546.2	4140.7	674817.6	464.7				18.2	18.2	
	SRU100	5/23/2003	22	546.1	3887.2	673601.8	435.4				18.2	18.2	
	SRU100	5/23/2003	23	545.8	4050.6	677074.3	456.1	1356.20	10792.00		18.3	18.2	
	SRU100	5/24/2003	0	546.2	4185.5	676486.4	470.9				18.3	18.4	
	SRU100	5/24/2003	1	546.1	4270.5	681581.8	484				18.4	18.4	
	SRU100	5/24/2003	2	545.7	4343	680811.4	491.7	1446.60			18.4	18.4	
	SRU100	5/24/2003	3	544.1	4393.7	686161.6	501.4				18.5	18.5	
	SRU100	5/24/2003	4	544.2	4362.4	687451.5	498.7				18.5	18.5	
	SRU100	5/24/2003	5	545.1	4263.8	686231.7	486.6	1486.70			18.5	18.5	
	SRU100	5/24/2003	6	546	4130.8	684327.9	470.1				18.4	18.3	DCD
	SRU100	5/24/2003	7	549.2	3988.4	671428.6	445.3				18.3	18.3	
	SRU100	5/24/2003	8	550	3699	668447.4	411.2	1326.60			18.2	18.3	
	SRU100	5/24/2003	9	548.9	3650.1	666887.4	404.8				18.2	18.2	
	SRU100	5/24/2003	10	549.4	3921.9	666818.8	434.9				18.2	18.2	
	SRU100	5/24/2003	11	545.2	3875.9	683550.6	440.6	1280.30			18.5	18.2	
	SRU100	5/24/2003	12	547.1	4012.3	673228.5	449.2				18.3	18.3	
	SRU100	5/24/2003	13	542.1	4165.9	680384.9	471.4				18.3	18.3	
	SRU100	5/24/2003	14	545.8	4105	671651.3	458.5	1379.10			18.3	18.3	
	SRU100	5/24/2003	15	546.3	4124.7	673682.1	462.1				18.4	18.3	
	SRU100	5/24/2003	16	546.5	4109.4	670111.9	458				18.3	18.3	
	SRU100	5/24/2003	17	546.6	4210.5	673577	471.6	1391.70			18.4	18.3	
	SRU100	5/24/2003	18	547.1	4192.5	672360.7	468.8				18.4	18.5	
	SRU100	5/24/2003	19	547.7	4173.9	679296.3	471.5				18.6	18.5	
	SRU100	5/24/2003	20	546.9	3880	676919.5	436.8	1377.10			18.5	18.5	
	SRU100	5/24/2003	21	542	3797.3	690882.5	436.3				18.7	18.6	
	SRU100	5/24/2003	22	545.7	3792.8	677549.6	427.4				18.5	18.6	

	SRU100	5/24/2003	23	539	3895.6	688194.1	445.8	1309.50	10997.60		18.6	18.6	
	SRU100	5/25/2003	0	536.9	3906	701255.5	455.5				18.9	19	
	SRU100	5/25/2003	1	538.1	3842.6	704406.2	450.1				19	19	
	SRU100	5/25/2003	2	539.4	3973.4	702578.9	464.3	1369.90			19	19	
	SRU100	5/25/2003	3	544.9	4277.3	689908.7	490.7				18.9	18.9	
	SRU100	5/25/2003	4	544.1	4536.7	690789.8	521.2				18.9	18.9	
	SRU100	5/25/2003	5	545.6	4510.9	691320.4	518.6	1530.50			19	18.9	
	SRU100	5/25/2003	6	546.6	4499.7	691584.9	517.5				18.9	18.9	DCD
	SRU100	5/25/2003	7	545.3	4105.3	690686.9	471.5				19	18.9	
	SRU100	5/25/2003	8	546.4	3820.1	687044.2	436.5	1425.50			18.9	18.9	
	SRU100	5/25/2003	9	548.8	3899.9	678149.6	439.8				18.7	18.7	
	SRU100	5/25/2003	10	549.4	4025.3	675103	451.9				18.7	18.7	
	SRU100	5/25/2003	11	547.7	3876.5	674011.4	434.5	1326.20			18.6	18.7	
	SRU100	5/25/2003	12	545.5	4026	682384.9	456.9				18.8	18.7	
	SRU100	5/25/2003	13	550.5	4223.5	671987.4	472				18.7	18.7	
	SRU100	5/25/2003	14	547.5	4074	679296.1	460.2	1389.10			18.8	18.7	
	SRU100	5/25/2003	15	545.2	4241	681989.8	481				18.8	18.7	
	SRU100	5/25/2003	16	544	3996.9	679962.8	452				18.7	18.7	
	SRU100	5/25/2003	17	546.6	4122.3	676313.3	463.6	1396.60			18.7	18.7	
	SRU100	5/25/2003	18	542.2	4127.7	687124.4	471.7				18.9	18.8	
	SRU100	5/25/2003	19	547.4	4176.5	678345.9	471.2				18.8	18.8	
	SRU100	5/25/2003	20	547.2	3965.6	680455	448.7	1391.60			18.9	18.8	
	SRU100	5/25/2003	21	544.1	3841.6	689717.1	440.6				19	19.1	
	SRU100	5/25/2003	22	534.2	3671.1	714916.2	436.5				19.2	19.1	
	SRU100	5/25/2003	23	528.6	3853.7	729711.7	467.7	1344.80	11174.20		19.4	19.1	
	SRU100	5/26/2003	0	536	4244.7	702270.3	495.7				18.9	18.9	
	SRU100	5/26/2003	1	540.1	4016.6	696172.8	465				18.9	18.9	
	SRU100	5/26/2003	2	543.6	3922	692881.2	451.9	1412.60			18.9	18.9	
	SRU100	5/26/2003	3	544.5	4161.9	698656.3	483.6				19.1	19.1	
	SRU100	5/26/2003	4	548.9	4609.5	692509.8	530.9				19.1	19.1	
	SRU100	5/26/2003	5	548.7	4838.9	702217.4	565.1	1579.60			19.4	19.1	
	SRU100	5/26/2003	6	552.5	4699.7	691988.3	540.8				19.1	19.1	DCD
	SRU100	5/26/2003	7	552.1	4313	689061.8	494.2				19.1	19.1	O34
	SRU100	5/26/2003	8	553.5	4060.3	686534.8	463.6	1498.60			19.1	19.1	
	SRU100	5/26/2003	9	551.7	3977.3	683050.3	451.8				18.9	18.9	
	SRU100	5/26/2003	10	552.1	3978	681577	450.9				18.9	18.9	
	SRU100	5/26/2003	11	552.3	4025.7	683327	457.5	1360.20			18.9	18.9	

	SRU100	5/26/2003	12	552.5	4041.7	679893.2	457				18.8	18.9	
	SRU100	5/26/2003	13	552.3	3988.2	683764.9	453.5				18.9	18.9	
	SRU100	5/26/2003	14	552.6	4048.2	687885.1	463.1	1373.60			19	18.9	
	SRU100	5/26/2003	15	551.7	4063	694128.1	469				19.2	19.1	
	SRU100	5/26/2003	16	549.8	4017.3	689644.9	460.7				19	19.1	
	SRU100	5/26/2003	17	544.4	3776.4	678512.8	426.1	1355.80			18.4	19.1	
	SRU100	5/26/2003	18	529.2	3565.6	715452.1	424.2				18.8	18.8	
	SRU100	5/26/2003	19	533	3752.6	708170.3	441.9				18.7	18.8	
	SRU100	5/26/2003	20	536.7	3952.6	699390.4	459.7	1325.80			18.6	18.8	
	SRU100	5/26/2003	21	540.9	4268	695776.9	493.8				18.7	18.7	
	SRU100	5/26/2003	22	541.2	4214	701996.3	492				18.8	18.7	
	SRU100	5/26/2003	23	541.8	4107.9	699792.6	478.1	1463.90	11370.10		18.7	18.7	
	SRU100	5/27/2003	0	542.7	4340.4	699692.8	505				18.8	18.8	
	SRU100	5/27/2003	1	543.1	4223.5	701592.5	492.8				18.8	18.8	
	SRU100	5/27/2003	2	544.2	4386.6	701947.7	512.1	1509.90			18.8	18.8	
	SRU100	5/27/2003	3	542	4295.2	714234.5	510.2				19.1	18.9	
	SRU100	5/27/2003	4	542.7	4097.4	706843.3	481.6				18.9	18.9	
	SRU100	5/27/2003	5	540.6	4141	712305.4	490.5	1482.30			18.9	18.9	
	SRU100	5/27/2003	6	539.5	4192.4	719106.9	501.4				18.9	18.8	O35
	SRU100	5/27/2003	7	536.2	3748.2	714443.7	445.3				18.8	18.8	
	SRU100	5/27/2003	8	536.4	3523.2	707999.1	414.8	1361.50			18.6	18.8	
	SRU100	5/27/2003	9	541.6	3652.1	709655.5	431				18.8	18.9	
	SRU100	5/27/2003	10	542.5	3800.5	716928.9	453.1				19	18.9	
	SRU100	5/27/2003	11	544.8	3929.8	718184.2	469.4	1353.50			19.2	18.9	
	SRU100	5/27/2003	12	541.9	3784.8	720388.4	453.4				19.1	19.1	
	SRU100	5/27/2003	13	548	3984.5	707244.8	468.6				19	19.1	
	SRU100	5/27/2003	14	548.6	3942.3	703947.3	461.5	1383.50			18.9	19.1	
	SRU100	5/27/2003	15	543.4	3905.2	712501.2	462.7				19	18.9	
	SRU100	5/27/2003	16	544.7	3924.6	709061.8	462.8				18.9	18.9	
	SRU100	5/27/2003	17	544.1	3785.7	702121.1	442	1367.50			18.7	18.9	
	SRU100	5/27/2003	18	545.6	3747.4	701349.4	437.1				18.7	18.7	
	SRU100	5/27/2003	19	552.6	3945	691781.3	453.8				18.7	18.7	
	SRU100	5/27/2003	20	543.5	3829.7	710801.4	452.7	1343.60			18.9	18.7	
	SRU100	5/27/2003	21	548.1	4237.7	692227.4	487.8				18.5	18.8	
	SRU100	5/27/2003	22	550.1	4277.1	702316.1	499.5				18.9	18.8	
	SRU100	5/27/2003	23	550.3	4357.5	701982.9	508.7	1496.00	11297.80		18.9	18.8	
	SRU100	5/28/2003	0	549.8	4509.4	699603.6	524.6				18.8	19	

	SRU100	5/28/2003	1	549	4648.8	705245.9	545.2				18.9	19	
	SRU100	5/28/2003	2	545.4	4599.2	716467.5	548	1617.80			19.1	19	
	SRU100	5/28/2003	3	546.7	4537.2	707641.5	533.9				18.9	19	
	SRU100	5/28/2003	4	546.5	4414.6	709838	521.1				19	19	
	SRU100	5/28/2003	5	545.5	4388.5	713822.2	521	1576.00			19	19	
	SRU100	5/28/2003	6	547.5	4446.5	706642.9	522.5				18.9	18.9	DCD
	SRU100	5/28/2003	7	547.1	4093.7	704037.1	479.3				18.9	18.9	
	SRU100	5/28/2003	8	550.1	3796.4	690032.6	435.6	1437.40			18.6	18.9	
	SRU100	5/28/2003	9	550.7	3846.1	694401.1	444.1				18.8	18.6	
	SRU100	5/28/2003	10	551.3	4163	687513.9	476				18.6	18.6	
	SRU100	5/28/2003	11	550.5	4238.1	681527	480.3	1400.40			18.5	18.6	
	SRU100	5/28/2003	12	549.1	4313.4	667524.9	478.8				18.1	18.2	
	SRU100	5/28/2003	13	545.8	4564.6	683215.6	518.6				18.4	18.2	
	SRU100	5/28/2003	14	544.1	4290.3	679142.9	484.6	1482.00			18.3	18.2	
	SRU100	5/28/2003	15	541.4	4541.7	685139.3	517.5				18.4	18.3	
	SRU100	5/28/2003	16	541.7	4424.4	683181.1	502.7				18.4	18.3	
	SRU100	5/28/2003	17	544.3	4517.4	673507.6	506	1526.20			18.2	18.3	
	SRU100	5/28/2003	18	543.4	4344	675608.5	488.1				18.3	18.1	
	SRU100	5/28/2003	19	546.7	4070.4	664414	449.7				18.1	18.1	
	SRU100	5/28/2003	20	546.2	4006.1	658534.1	438.7	1376.50			18	18.1	
	SRU100	5/28/2003	21	545.3	3791.8	660326.2	416.4				18	18.1	
	SRU100	5/28/2003	22	546.1	3939.4	666131.8	436.4				18.2	18.1	
	SRU100	5/28/2003	23	546.1	3984.6	666895.2	441.9	1294.70	11711.00		18.2	18.1	
	SRU100	5/29/2003	0	545.1	4293.9	658311.1	470.1				18	18.1	
	SRU100	5/29/2003	1	544.6	4200.5	662332	462.7				18.2	18.1	
	SRU100	5/29/2003	2	544	4114.2	660184.7	451.7	1384.50			18.1	18.1	
	SRU100	5/29/2003	3	545.2	4336.7	663328.7	478.4				18.2	18.4	
	SRU100	5/29/2003	4	544.8	4464.9	665003	493.8				18.2	18.4	
	SRU100	5/29/2003	5	534.7	4229.9	703644.9	495	1467.20			18.8	18.4	
	SRU100	5/29/2003	6	536.6	4172.8	686894	476.7				18.4	18.5	DCD
	SRU100	5/29/2003	7	534.3	3848	698739	447.1				18.7	18.5	
	SRU100	5/29/2003	8	545.2	4099.5	671786.8	458	1381.80			18.3	18.5	QCGA
	SRU100	5/29/2003	9	548.5	0	681391.2	463.4				18.5	18.5	O36
	SRU100	5/29/2003	10	547.3	0	679512	463.4				18.4	18.5	O37
	SRU100	5/29/2003	11	543.5	0	687108.5	463.4	1390.20			18.5	18.5	O38
	SRU100	5/29/2003	12	547	0	679732.4	463.4				18.6	18.6	O39
	SRU100	5/29/2003	13	546.5	4171	675872.7	468.8				18.5	18.6	

	SRU100	5/29/2003	14	543.6	4047.5	671696.8	452.1	1384.30			18.3	18.6	
	SRU100	5/29/2003	15	543.9	4067.8	672040.8	454.6				18.4	18.2	
	SRU100	5/29/2003	16	547	4135.7	660079.8	454				18.2	18.2	
	SRU100	5/29/2003	17	554.6	4237.7	641302.4	451.9	1360.50			17.9	18.2	
	SRU100	5/29/2003	18	538.6	3860.6	681578	437.6				18.4	18.2	
	SRU100	5/29/2003	19	550	4019.5	649050.2	433.9				17.9	18.2	
	SRU100	5/29/2003	20	543	3662.8	668586.6	407.2	1278.70			18.2	18.2	
	SRU100	5/29/2003	21	537.8	3811.4	679640.9	430.8				18.3	18.2	
	SRU100	5/29/2003	22	545.2	3850.5	663480.3	424.9				18.1	18.2	
	SRU100	5/29/2003	23	545	3925.3	665666.6	434.5	1290.20	10937.40		18.1	18.2	
	SRU100	5/30/2003	0	545.6	4147.8	665169.9	458.8				18.1	18.1	
	SRU100	5/30/2003	1	546.1	4338.9	665710.1	480.3				18.2	18.1	
	SRU100	5/30/2003	2	545.2	4386	661676.8	482.6	1421.70			18	18.1	
	SRU100	5/30/2003	3	545.2	4305	659154.3	471.9				17.9	17.9	
	SRU100	5/30/2003	4	544.9	4208.7	657472.6	460.2				17.8	17.9	
	SRU100	5/30/2003	5	545	4245.5	660579.9	466.4	1398.50			17.9	17.9	
	SRU100	5/30/2003	6	544.7	4394.1	664802.4	485.8				17.9	17.9	DCD
	SRU100	5/30/2003	7	544.4	4172	662290.4	459.5				17.9	17.9	
	SRU100	5/30/2003	8	545.1	3865.8	665320.8	427.7	1373.00			18	17.9	
	SRU100	5/30/2003	9	544.9	3945.4	666924.3	437.6				18	17.9	
	SRU100	5/30/2003	10	544.5	4249.1	658651.9	465.4				17.8	17.9	
	SRU100	5/30/2003	11	543.2	4688.5	664566.1	518.2	1421.20			17.9	17.9	
	SRU100	5/30/2003	12	543.2	4527.8	658894.3	496.1				17.8	17.9	
	SRU100	5/30/2003	13	545.1	4502	667481.9	499.7				18.1	17.9	
	SRU100	5/30/2003	14	543.8	4396	660344.6	482.8	1478.60			17.9	17.9	
	SRU100	5/30/2003	15	545	4656.4	667786.4	517.1				18.1	18.2	
	SRU100	5/30/2003	16	546.3	4903.4	662038.6	539.9				18	18.2	
	SRU100	5/30/2003	17	543.6	4939.2	676985.3	556.1	1613.10			18.4	18.2	
	SRU100	5/30/2003	18	542.6	5004.4	692290.8	576.1				18.8	18.7	
	SRU100	5/30/2003	19	542.8	4861.3	691177.5	558.8				18.7	18.7	
	SRU100	5/30/2003	20	543.8	4767.8	690843.4	547.8	1682.70			18.7	18.7	
	SRU100	5/30/2003	21	543.9	4854	694971.9	561				18.8	18.5	MFD
	SRU100	5/30/2003	22	0	0	0	580.5				18.4	18.5	O40
	SRU100	5/30/2003	23	0	0	0	580.5	1722.00	12110.80		18.4	18.5	O41
	SRU100	5/31/2003	0	0	0	0	580.5				18.4	18.4	O42
	SRU100	5/31/2003	1	0	0	0	580.5				18.4	18.4	O43
	SRU100	5/31/2003	2	0	0	0	580.5	1741.50			18.4	18.4	O44

	SRU100	5/31/2003	3	549.8	5238.7	688639.1	599.9				19	19.1	MFD
	SRU100	5/31/2003	4	550.3	5197.6	693372	599.3				19.2	19.1	MFD
	SRU100	5/31/2003	5	551.7	5039.9	679794.7	576.6	1775.80			19	19.1	MFD
	SRU100	5/31/2003	6	551.8	5238.2	684564.9	596.3				18.9	18.8	DCD
	SRU100	5/31/2003	7	550.2	4839.8	680044.3	547.3				18.7	18.8	
	SRU100	5/31/2003	8	550.3	4642.2	679964.5	524.9	1668.50			18.7	18.8	
	SRU100	5/31/2003	9	550.2	4448.6	681158.5	503.9				18.8	18.8	
	SRU100	5/31/2003	10	550.1	4682.7	681538.5	530.7				18.8	18.8	
	SRU100	5/31/2003	11	549.3	4338.8	681974.3	492.1	1526.70			18.8	18.8	
	SRU100	5/31/2003	12	548.9	4488.9	681108.9	508.4				18.7	18.7	
	SRU100	5/31/2003	13	548	4276.1	679020.5	482.9				18.6	18.7	
	SRU100	5/31/2003	14	548.3	4386	682866.6	498.1	1489.40			18.7	18.7	
	SRU100	5/31/2003	15	547.3	4360.8	682575.5	495				18.7	18.7	
	SRU100	5/31/2003	16	546.8	4346.9	683779.4	494.3				18.7	18.7	
	SRU100	5/31/2003	17	546.9	4450.9	682072.4	504.9	1494.20			18.7	18.7	
	SRU100	5/31/2003	18	547.6	4534.3	679353.3	512.3				18.7	18.6	
	SRU100	5/31/2003	19	547.1	4546.5	679875.3	514				18.6	18.6	
	SRU100	5/31/2003	20	546.9	4624.2	683073.9	525.3	1551.60			18.7	18.6	
	SRU100	5/31/2003	21	547.1	4720.9	687262.7	539.6				18.8	18.9	
	SRU100	5/31/2003	22	547.1	4732.3	690042.8	543.1				18.9	18.9	
	SRU100	5/31/2003	23	548.1	4705.7	690501.2	540.4	1623.10	12870.80		19	18.9	
	SRU100	6/1/2003	0	543.1	4569.7	688196	523				18.7	18.9	
	SRU100	6/1/2003	1	533.6	4902	719571.7	586.6				19.1	18.9	
	SRU100	6/1/2003	2	534.5	4728.8	704803.6	554.3	1663.90			18.8	18.9	
	SRU100	6/1/2003	3	537.7	4914.7	706318.7	577.3				19	18.9	
	SRU100	6/1/2003	4	540.4	4944.9	694577.6	571.2				18.8	18.9	
	SRU100	6/1/2003	5	541.7	4726.1	703016.6	552.5	1701.00			19	18.9	
	SRU100	6/1/2003	6	543.5	4716.1	704267	552.3				19	18.9	DCD
	SRU100	6/1/2003	7	544	4350.7	691138	500.1				18.8	18.9	
	SRU100	6/1/2003	8	542.8	3992	674512.3	447.8	1500.20			18.3	18.9	
	SRU100	6/1/2003	9	540	4032.2	671115.7	450				18.1	18.1	
	SRU100	6/1/2003	10	531.7	4110.1	683776.4	467.4				18.1	18.1	
	SRU100	6/1/2003	11	525.2	3936.3	694033.3	454.3	1371.70			18.1	18.1	
	SRU100	6/1/2003	12	531.1	4066.4	689108.7	466				18.2	18.2	
	SRU100	6/1/2003	13	509.2	3433.3	728264.5	415.8				18.4	18.2	
	SRU100	6/1/2003	14	517.1	3704.6	698747.1	430.5	1312.30			18	18.2	
	SRU100	6/1/2003	15	514.1	3505.8	695368.6	405.4				17.8	17.5	O45

	SRU100	6/1/2003	16	517.8	3453.3	672432.6	386.2				17.3	17.5	
	SRU100	6/1/2003	17	520.8	3441.2	667944.4	382.2	1173.80			17.3	17.5	
	SRU100	6/1/2003	18	505.5	2971.1	674288.1	333.2				16.9	16.4	
	SRU100	6/1/2003	19	522.4	3167.3	615265.8	324.1				16	16.4	
	SRU100	6/1/2003	20	512	2953.5	648361.1	318.5	975.80			16.5	16.4	
	SRU100	6/1/2003	21	507.7	2926.8	640905.4	311.9				16.1	16.2	
	SRU100	6/1/2003	22	510.3	3097.6	645535.3	332.5				16.3	16.2	
	SRU100	6/1/2003	23	508.7	3213.9	650491.8	347.7	992.10	10690.80		16.4	16.2	
	SRU100	6/2/2003	0	509.5	3317.9	654166.9	361				16.5	16.5	
	SRU100	6/2/2003	1	512.8	3364.3	643713.3	360.1				16.4	16.5	
	SRU100	6/2/2003	2	513.5	3411.3	646327.4	366.7	1087.80			16.5	16.5	
	SRU100	6/2/2003	3	510.6	3497.2	653253.6	379.9				16.6	16.7	
	SRU100	6/2/2003	4	513.2	3520.5	659454.4	386.1				16.8	16.7	
	SRU100	6/2/2003	5	511.5	3329	660942.5	365.9	1131.90			16.8	16.7	
	SRU100	6/2/2003	6	513.4	3724.9	653807.8	405				16.6	16.6	DCD
	SRU100	6/2/2003	7	513.7	3447.2	648168.5	371.6				16.6	16.6	
	SRU100	6/2/2003	8	505.9	2987.7	676663.6	336.2	1112.80			17	16.6	
	SRU100	6/2/2003	9	510.5	3219	679640.7	363.8				17.2	17.3	
	SRU100	6/2/2003	10	504.3	3564.2	695343.8	412.1				17.4	17.3	
	SRU100	6/2/2003	11	512.6	4047.8	676989.5	455.7	1231.60			17.3	17.3	
	SRU100	6/2/2003	12	527.3	4427.9	643036.4	473.5				16.9	17.3	
	SRU100	6/2/2003	13	532.3	5032.5	650173.1	544.1				17.3	17.3	
	SRU100	6/2/2003	14	526.2	4369	671939.6	488.2	1505.80			17.7	17.3	
	SRU100	6/2/2003	15	522.7	4238.8	669153.3	471.7				17.5	17.4	
	SRU100	6/2/2003	16	538.8	4546.7	637923.5	482.3				17.2	17.4	
	SRU100	6/2/2003	17	525.8	4196.2	667948.9	466.1	1420.10			17.5	17.4	
	SRU100	6/2/2003	18	529.6	4540.7	652305.6	492.6				17.2	17	
	SRU100	6/2/2003	19	533.9	4441.2	640550.7	473.1				17	17	
	SRU100	6/2/2003	20	537.4	4381.3	630831.6	459.6	1425.30			16.9	17	O46
	SRU100	6/2/2003	21	537.9	4434.6	633748.6	467.4				16.9	17	
	SRU100	6/2/2003	22	538.9	4672.8	637395.7	495.3				17.1	17	
	SRU100	6/2/2003	23	540	4488.5	629913.6	470.2	1432.90	10348.20		16.9	17	
	SRU100	6/3/2003	0	539.6	4342.7	618037.5	446.3				16.6	16.7	
	SRU100	6/3/2003	1	524.5	3937.4	645086.3	422.4				16.8	16.7	
	SRU100	6/3/2003	2	525.2	4045.5	639908.1	430.5	1299.20			16.7	16.7	
	SRU100	6/3/2003	3	524.4	4125.2	641450.6	440				16.7	16.7	O47
	SRU100	6/3/2003	4	525.1	4090.6	643032.8	437.4				16.7	16.7	

	SRU100	6/3/2003	5	525.7	4078.1	641306.3	434.9	1312.30			16.7	16.7	
	SRU100	6/3/2003	6	521.3	3851.1	658098.6	421.5				16.9	16.9	DCD
	SRU100	6/3/2003	7	521.2	3717.8	655345.4	405.2				16.9	16.9	
	SRU100	6/3/2003	8	522	3732.7	647161.1	401.7	1228.40			16.7	16.9	
	SRU100	6/3/2003	9	526.3	3627.9	640452.6	386.4				16.7	16.8	
	SRU100	6/3/2003	10	528.4	3700.1	640261.9	394				16.8	16.8	
	SRU100	6/3/2003	11	528.7	3523.7	632921.3	370.9	1151.30			16.6	16.8	O48
	SRU100	6/3/2003	12	521.2	3326.6	646172.4	357.5				16.7	16.7	
	SRU100	6/3/2003	13	520.6	3584.2	644765.6	384.3				16.7	16.7	
	SRU100	6/3/2003	14	521	3376.8	636918.2	357.7	1099.50			16.5	16.7	
	SRU100	6/3/2003	15	524.2	3473.1	623881.1	360.3				16.3	16.3	
	SRU100	6/3/2003	16	530.2	3605.2	618299.6	370.7				16.4	16.3	
	SRU100	6/3/2003	17	525.5	3389.6	628171.8	354.1	1085.10			16.5	16.3	
	SRU100	6/3/2003	18	524.1	3475.3	624740.3	361.1				16.3	16.6	
	SRU100	6/3/2003	19	518.6	3611.6	650162.8	390.5				16.8	16.6	
	SRU100	6/3/2003	20	513	3820.5	663118.8	421.3	1172.90			16.9	16.6	
	SRU100	6/3/2003	21	514	3761	658138.3	411.6				16.8	16.6	
	SRU100	6/3/2003	22	518.3	3774.8	636985.4	399.9				16.4	16.6	
	SRU100	6/3/2003	23	517.2	3842.8	642008.1	410.3	1221.80	9570.50		16.5	16.6	
	SRU100	6/4/2003	0	523.3	4060.8	626001.4	422.8				16.2	16.3	
	SRU100	6/4/2003	1	525.6	4093.5	625607.8	425.9				16.3	16.3	
	SRU100	6/4/2003	2	527.3	3933.7	624846.4	408.8	1257.50			16.3	16.3	
	SRU100	6/4/2003	3	527.4	4090.4	627935.6	427.1				16.4	16.4	
	SRU100	6/4/2003	4	526.3	4089.6	632301.4	430				16.5	16.4	
	SRU100	6/4/2003	5	524.1	4100.6	633390.5	431.9	1289.00			16.4	16.4	
	SRU100	6/4/2003	6	524	3986.3	644992	427.6				16.6	16.5	DCD
	SRU100	6/4/2003	7	524.2	3710.5	632126.3	390.1				16.4	16.5	
	SRU100	6/4/2003	8	522.8	3457.8	636259.3	365.9	1183.60			16.4	16.5	O49
	SRU100	6/4/2003	9	515.4	3313.8	659908.6	363.7				16.8	16.9	
	SRU100	6/4/2003	10	523.7	4274.2	653514.8	464.5				16.9	16.9	
	SRU100	6/4/2003	11	526.5	4307.8	649277.6	465.1	1293.30			16.9	16.9	
	SRU100	6/4/2003	12	526.8	4281.2	652616.4	464.6				17	17	
	SRU100	6/4/2003	13	518.3	4172.9	665115.1	461.6				17	17	
	SRU100	6/4/2003	14	516.5	4346.6	661010.6	477.8	1404.00			16.8	17	
	SRU100	6/4/2003	15	504.7	3783.7	683441.5	430				17	17	
	SRU100	6/4/2003	16	502.5	3888.4	687921.1	444.8				17	17	
	SRU100	6/4/2003	17	501.9	3964.3	693503	457.2	1332.00			17.1	17	

	SRU100	6/4/2003	18	502.5	3954.8	691307.1	454.7				17.1	17	
	SRU100	6/4/2003	19	502	3939.9	695416.4	455.6				17.1	17	
	SRU100	6/4/2003	20	508	4136.8	676969	465.7	1376.00			16.9	17	
	SRU100	6/4/2003	21	517.6	4054.1	652142.3	439.7				16.6	16.7	
	SRU100	6/4/2003	22	518.6	4097.2	658168.8	448.5				16.8	16.7	
	SRU100	6/4/2003	23	515.7	3912.1	662067.6	430.7	1318.90	10454.30		16.8	16.7	
	SRU100	6/5/2003	0	517.8	3989.7	656588	435.6				16.7	16.8	
	SRU100	6/5/2003	1	516.7	3981.9	662651	438.8				16.8	16.8	
	SRU100	6/5/2003	2	520.5	4131.3	656239.4	450.9	1325.30			16.8	16.8	
	SRU100	6/5/2003	3	520.4	4082.9	653213.1	443.5				16.7	16.7	
	SRU100	6/5/2003	4	521.8	4221.2	646799.9	454				16.6	16.7	
	SRU100	6/5/2003	5	520.8	4108.3	657895.9	449.5	1347.00			16.8	16.7	O50
	SRU100	6/5/2003	6	524.1	4483.7	648776.4	483.7				16.6	16.6	DCD
	SRU100	6/5/2003	7	520.4	3861.8	650989.1	418.1				16.6	16.6	
	SRU100	6/5/2003	8	522.1	3695	645211.8	396.5	1298.30			16.5	16.6	
	SRU100	6/5/2003	9	523.2	3544.1	655123.4	386.1				16.8	16.6	
	SRU100	6/5/2003	10	527.2	3741.3	635812	395.6				16.5	16.6	
	SRU100	6/5/2003	11	526.1	3523.2	630290.2	369.3	1151.00			16.3	16.6	
	SRU100	6/5/2003	12	526.9	3764.4	633777.9	396.8				16.4	16.4	
	SRU100	6/5/2003	13	526.3	3639.3	633395.5	383.3				16.4	16.4	
	SRU100	6/5/2003	14	525	3694.2	628134.6	385.9	1166.00			16.2	16.4	
	SRU100	6/5/2003	15	519.5	3711.2	647288.3	399.5				16.5	16.5	
	SRU100	6/5/2003	16	505.8	3640.3	675657.4	409				16.7	16.5	
	SRU100	6/5/2003	17	518.1	3865.8	643329	413.6	1222.10			16.4	16.5	
	SRU100	6/5/2003	18	514.2	3667.4	660815.4	403				16.7	16.5	
	SRU100	6/5/2003	19	521.3	4061	636929	430.1				16.3	16.5	
	SRU100	6/5/2003	20	523.6	3904.5	637183.9	413.7	1246.80			16.4	16.5	
	SRU100	6/5/2003	21	523.3	3902.8	633874.3	411.4				16.3	16.3	
	SRU100	6/5/2003	22	522.4	3714.1	634427.4	391.9				16.3	16.3	
	SRU100	6/5/2003	23	524.3	3766.3	628734.6	393.8	1197.10	9953.60		16.2	16.3	
	SRU100	6/6/2003	0	528.2	4000	623660.3	414.9				16.2	16.4	
	SRU100	6/6/2003	1	528.6	4119.6	633021.5	433.7				16.5	16.4	
	SRU100	6/6/2003	2	518.3	3913.3	652157	424.4	1273.00			16.6	16.4	
	SRU100	6/6/2003	3	514.5	4002.5	669221.7	445.4				16.9	16.8	
	SRU100	6/6/2003	4	504.8	3926.2	671281.5	438.3				16.6	16.8	
	SRU100	6/6/2003	5	514.8	4403.7	669829.8	490.5	1374.20			16.9	16.8	
	SRU100	6/6/2003	6	514.3	4356.8	667070.1	483.3				16.8	16.8	DCD

	SRU100	6/6/2003	7	512.7	4246.1	673207	475.4				16.9	16.8	
	SRU100	6/6/2003	8	514.9	4178.2	665028.6	462.1	1420.80			16.8	16.8	
	SRU100	6/6/2003	9	516.3	4057	664487.6	448.3				16.9	16.9	
	SRU100	6/6/2003	10	518.1	4061.5	663151.2	447.9				16.9	16.9	
	SRU100	6/6/2003	11	514.6	3928	671185.8	438.4	1334.60			17	16.9	
	SRU100	6/6/2003	12	520.5	4162	654996.3	453.4				16.8	16.9	
	SRU100	6/6/2003	13	522.6	4078.4	656365.4	445.2				16.9	16.9	
	SRU100	6/6/2003	14	517.7	3666.6	661683.7	403.5	1302.10			16.9	16.9	
	SRU100	6/6/2003	15	518.1	3808.8	655156.5	415				16.7	16.7	
	SRU100	6/6/2003	16	509.9	3802	668286.1	422.5				16.8	16.7	
	SRU100	6/6/2003	17	507.7	3779.1	668814.6	420.3	1257.80			16.7	16.7	
	SRU100	6/6/2003	18	513.2	3846.9	641816.9	410.6				16.2	16.2	
	SRU100	6/6/2003	19	520.8	4139.4	633728.9	436.3				16.2	16.2	
	SRU100	6/6/2003	20	526.7	4332.2	628392.4	452.7	1299.60			16.3	16.2	
	SRU100	6/6/2003	21	521	3991	644917.6	428				16.5	16.5	
	SRU100	6/6/2003	22	516.9	3829.2	654815.1	417				16.6	16.5	
	SRU100	6/6/2003	23	518.4	3821.6	651169.1	413.8	1258.80	10520.90		16.6	16.5	
	SRU100	6/7/2003	0	523.5	4182.2	645032.6	448.6				16.6	16.6	
	SRU100	6/7/2003	1	525.4	4278.3	644571.3	458.6				16.7	16.6	
	SRU100	6/7/2003	2	525.7	4296.2	644123.3	460.2	1367.40			16.7	16.6	
	SRU100	6/7/2003	3	523.7	4199.2	651718.9	455.1				16.8	16.8	
	SRU100	6/7/2003	4	520.6	4209.7	655695.1	459				16.8	16.8	
	SRU100	6/7/2003	5	523.3	4320.4	650189.8	467.2	1381.30			16.7	16.8	
	SRU100	6/7/2003	6	522.8	4174.8	652196.7	452.8				16.7	16.7	DCD
	SRU100	6/7/2003	7	524.5	3994	645650.8	428.8				16.7	16.7	
	SRU100	6/7/2003	8	520.4	3476.7	653036.1	377.6	1259.20			16.7	16.7	
	SRU100	6/7/2003	9	523.3	3693	647234.6	397.5				16.7	16.5	
	SRU100	6/7/2003	10	524.2	3546	629782.2	371.4				16.3	16.5	
	SRU100	6/7/2003	11	526	3611.8	638879.2	383.7	1152.60			16.6	16.5	
	SRU100	6/7/2003	12	527	3742.3	627193.4	390.3				16.3	16.3	
	SRU100	6/7/2003	13	527.6	3863.3	627579	403.2				16.4	16.3	O51
	SRU100	6/7/2003	14	531.4	3894.2	631813.3	409.2	1202.70			16.6	16.3	
	SRU100	6/7/2003	15	526.2	3965.7	637084.4	420.2				16.6	16.8	
	SRU100	6/7/2003	16	527.8	4333	651241.4	469.3				17	16.8	
	SRU100	6/7/2003	17	520.7	3940.4	654115	428.6	1318.10			16.9	16.8	
	SRU100	6/7/2003	18	520.9	4089.2	657130.2	446.9				17	16.8	
	SRU100	6/7/2003	19	518.9	4055.5	646073.9	435.7				16.6	16.8	

	SRU100	6/7/2003	20	516.3	4025.9	642742.7	430.3	1312.90			16.5	16.8	
	SRU100	6/7/2003	21	508.5	3844.5	682680.2	436.5				17.2	17	
	SRU100	6/7/2003	22	517.3	4216.7	654282.2	458.8				16.8	17	
	SRU100	6/7/2003	23	529.5	4247	628097.1	443.6	1338.90	10333.10		16.6	17	
	SRU100	6/8/2003	0	532.9	4390.8	633039.9	462.2				16.9	16.8	
	SRU100	6/8/2003	1	533	4472.8	629881.8	468.5				16.8	16.8	
	SRU100	6/8/2003	2	531.5	4403.5	634328.9	464.5	1395.20			16.9	16.8	
	SRU100	6/8/2003	3	529.8	4448.1	636834.5	471.1				16.9	16.9	
	SRU100	6/8/2003	4	523.6	4128.5	643668.8	441.9				16.9	16.9	
	SRU100	6/8/2003	5	515.8	4112.2	646999.3	442.5	1355.50			16.7	16.9	O52
	SRU100	6/8/2003	6	514.2	4146	641702.4	442.4				16.4	16.4	DCD
	SRU100	6/8/2003	7	513.3	3731.3	637435	395.5				16.4	16.4	
	SRU100	6/8/2003	8	517.1	3646	634565.6	384.8	1222.70			16.4	16.4	
	SRU100	6/8/2003	9	517.1	3621.2	632757.6	381				16.4	16.3	
	SRU100	6/8/2003	10	519.9	3738.9	620549.8	385.8				16.2	16.3	
	SRU100	6/8/2003	11	521.1	3826.4	617820.6	393.1	1159.90			16.2	16.3	
	SRU100	6/8/2003	12	523.5	3778.3	606409.2	381				16	16	
	SRU100	6/8/2003	13	524.4	3882.7	610627.9	394.3				16.1	16	
	SRU100	6/8/2003	14	524.5	3977.5	606350.5	401.1	1176.40			16	16	
	SRU100	6/8/2003	15	523.5	3745.8	603054.9	375.7				15.9	16	
	SRU100	6/8/2003	16	523.7	3885.9	602665.6	389.5				16	16	
	SRU100	6/8/2003	17	523.2	3916.9	606098.1	394.8	1160.00			16	16	
	SRU100	6/8/2003	18	522.6	4043.8	608220.3	409				16.1	16.1	
	SRU100	6/8/2003	19	520.3	3792.3	608434.9	383.7				16	16.1	O53
	SRU100	6/8/2003	20	520.8	4192.7	619596.7	432	1224.70			16.3	16.1	
	SRU100	6/8/2003	21	507.9	4124.8	651939.5	447.2				16.6	16.5	
	SRU100	6/8/2003	22	516.9	4168.3	627135.3	434.7				16.3	16.5	
	SRU100	6/8/2003	23	519.6	4150.2	627042.1	432.8	1314.70	10009.10		16.4	16.5	
	SRU100	6/9/2003	0	514.7	4054.8	646794.2	436.1				16.8	16.7	
	SRU100	6/9/2003	1	511.7	4031.7	644349.4	432				16.6	16.7	
	SRU100	6/9/2003	2	509.4	3898.6	657453.9	426.3	1294.40			16.9	16.7	
	SRU100	6/9/2003	3	516.5	4129.4	634415.4	435.7				16.5	16.6	
	SRU100	6/9/2003	4	508.4	3875.1	649573.6	418.6				16.6	16.6	
	SRU100	6/9/2003	5	501.7	3661.1	655680.1	399.2	1253.50			16.5	16.6	
	SRU100	6/9/2003	6	497.2	3908.9	655178.9	425.9				16.2	16.4	DCD
	SRU100	6/9/2003	7	502.7	4338.8	654440.8	472.2				16.5	16.4	
	SRU100	6/9/2003	8	507	3986.7	646335.7	428.5	1326.60			16.4	16.4	

	SRU100	6/9/2003	9	508.5	3812	642151.8	407.1				16.3	16.4	
	SRU100	6/9/2003	10	507.2	3620.2	650637.5	391.7				16.5	16.4	
	SRU100	6/9/2003	11	503.2	3401.9	656181.8	371.2	1170.00			16.5	16.4	
	SRU100	6/9/2003	12	503.3	3731	652724.2	405				16.4	16.4	
	SRU100	6/9/2003	13	510.3	3905.3	641636.8	416.7				16.4	16.4	O54
	SRU100	6/9/2003	14	513.6	3872.5	635508.3	409.3	1231.00			16.3	16.4	
	SRU100	6/9/2003	15	512.5	3724.1	637488.8	394.8				16.3	16.2	
	SRU100	6/9/2003	16	513.9	3868.7	631768.2	406.4				16.2	16.2	MFD
	SRU100	6/9/2003	17	510.2	4029.6	634255	425	1226.20			16.2	16.2	
	SRU100	6/9/2003	18	508.4	3863.3	640470	411.5				16.2	16.2	
	SRU100	6/9/2003	19	513	4146.1	631550.6	435.4				16.2	16.2	MFD
	SRU100	6/9/2003	20	516.4	4390.9	629517.4	459.7	1306.60			16.2	16.2	
	SRU100	6/9/2003	21	518.1	4400.2	628715.2	460.1				16.3	16.3	
	SRU100	6/9/2003	22	520.7	4394.7	632275.9	462				16.4	16.3	MFD
	SRU100	6/9/2003	23	521.1	4439	626472.3	462.5	1384.60	10192.90		16.3	16.3	
	SRU100	6/10/2003	0	520.6	4234.6	633079.9	445.8				16.5	16.5	
	SRU100	6/10/2003	1	517.4	4295	638634.8	456.1				16.6	16.5	
	SRU100	6/10/2003	2	515.8	4345.2	640725.1	463	1364.90			16.5	16.5	
	SRU100	6/10/2003	3	515.5	4404.5	642257	470.4				16.6	16.6	
	SRU100	6/10/2003	4	513.9	4344.7	645871.2	466.7				16.7	16.6	
	SRU100	6/10/2003	5	515.6	4358.5	642390.9	465.6	1402.70			16.6	16.6	
	SRU100	6/10/2003	6	519.2	4705.5	636289.2	497.9				16.5	16.6	DCD
	SRU100	6/10/2003	7	518.5	4389.9	636255.8	464.5				16.6	16.6	
	SRU100	6/10/2003	8	517.6	4343.1	636255.8	460.8	1423.20			16.6	16.6	
	SRU100	6/10/2003	9	512.1	4166.2	653121.1	452.5				16.8	16.6	
	SRU100	6/10/2003	10	516.8	4182.3	630947.6	438.8				16.4	16.6	
	SRU100	6/10/2003	11	519.5	4360.8	634936.7	460.5	1351.80			16.6	16.6	
	SRU100	6/10/2003	12	519.2	4397.9	633097.9	463				16.5	16.5	
	SRU100	6/10/2003	13	518.6	4019.8	629502.3	420.8				16.5	16.5	
	SRU100	6/10/2003	14	517.1	3980.7	627570.2	415.4	1299.20			16.4	16.5	O55
	SRU100	6/10/2003	15	519	4037.8	616592.8	414				16.1	16.2	
	SRU100	6/10/2003	16	514.3	3913.3	629017.1	409.4				16.3	16.2	
	SRU100	6/10/2003	17	512.8	3848.1	629705.4	403	1226.40			16.3	16.2	
	SRU100	6/10/2003	18	510.3	4093.7	634985.8	432.3				16.4	16.3	
	SRU100	6/10/2003	19	513.6	4306.3	628305.5	449.9				16.3	16.3	
	SRU100	6/10/2003	20	520.6	4479.3	612915.6	456.6	1338.80			16.2	16.3	
	SRU100	6/10/2003	21	515.8	4107.2	628472.5	429.3				16.4	16.4	

	SRU100	6/10/2003	22	511.4	3958.4	638837	420.4				16.5	16.4	MFD
	SRU100	6/10/2003	23	511.4	4194.3	635213.7	443.1	1292.80	10699.80		16.4	16.4	
	SRU100	6/11/2003	0	515.8	4393.4	631735.8	461.6				16.5	16.6	
	SRU100	6/11/2003	1	507.7	4008.4	658649.4	438.4				16.8	16.6	MFD
	SRU100	6/11/2003	2	511.5	4377.4	644013.9	468.8	1368.80			16.6	16.6	
	SRU100	6/11/2003	3	511.7	4180.5	642670.8	446.8				16.5	16.4	
	SRU100	6/11/2003	4	519.8	4449.2	626386.6	463.5				16.4	16.4	
	SRU100	6/11/2003	5	520.1	4234.9	617835.5	435.1	1345.40			16.2	16.4	
	SRU100	6/11/2003	6	514	4407	637819.4	467.4				16.4	16.4	DCD
	SRU100	6/11/2003	7	512	3864.5	636232.4	408.9				16.4	16.4	
	SRU100	6/11/2003	8	515.7	3856.3	634716.3	407	1283.30			16.5	16.4	
	SRU100	6/11/2003	9	515.9	4226.4	633046.1	444.9				16.4	16.7	
	SRU100	6/11/2003	10	523.4	7240.7	620522.5	747.2				16.4	16.7	
	SRU100	6/11/2003	11	510.4	4562.2	660462.6	501.1	1693.20			16.9	16.7	
	SRU100	6/11/2003	12	506.8	4143	652912.8	449.8				16.6	16.6	
	SRU100	6/11/2003	13	506	4047.2	651132.8	438.2				16.5	16.6	
	SRU100	6/11/2003	14	507.9	4013.6	648251.1	432.7	1320.70			16.5	16.6	
	SRU100	6/11/2003	15	500.3	3711.3	660102.1	407.4				16.6	16.4	
	SRU100	6/11/2003	16	506.1	3866.7	644122.1	414.2				16.4	16.4	
	SRU100	6/11/2003	17	512.7	3920.8	631378.4	411.7	1233.30			16.3	16.4	
	SRU100	6/11/2003	18	514.2	3745	624697	389.1				16.1	16.1	
	SRU100	6/11/2003	19	517.5	3704.8	614670.8	378.7				16	16.1	
	SRU100	6/11/2003	20	519	3706.1	603986.4	372.3	1140.10			15.7	16.1	
	SRU100	6/11/2003	21	513.7	3850.7	622752	398.8				16	16.1	
	SRU100	6/11/2003	22	515.7	3902.6	620819	402.9				16.1	16.1	
	SRU100	6/11/2003	23	511.9	3985.4	629963.6	417.5	1219.20	10604.00		16.2	16.1	
	SRU100	6/12/2003	0	515.9	4166.4	618757.4	428.7				16	16.1	
	SRU100	6/12/2003	1	518.7	4401.8	620146.2	454				16.2	16.1	
	SRU100	6/12/2003	2	515.5	4219.9	627757	440.5	1323.20			16.2	16.1	O56
	SRU100	6/12/2003	3	514.3	4114.3	633093.3	433.2				16.3	16.4	
	SRU100	6/12/2003	4	517.1	4366.2	632476.4	459.2				16.4	16.4	
	SRU100	6/12/2003	5	513.8	4316.7	639750.9	459.3	1351.70			16.4	16.4	
	SRU100	6/12/2003	6	511.9	4319	652031.1	468.3				16.6	16.5	DCD
	SRU100	6/12/2003	7	508.8	3864.2	644765.6	414.3				16.4	16.5	
	SRU100	6/12/2003	8	514.8	3716.4	641419.8	396.4	1279.00			16.5	16.5	
	SRU100	6/12/2003	9	520.6	3847	633714.1	405.4				16.5	16.6	
	SRU100	6/12/2003	10	517.6	3688.6	645479.1	396				16.7	16.6	

	SRU100	6/12/2003	11	518.6	3729.1	624801.1	387.5	1188.90			16.2	16.6	
	SRU100	6/12/2003	12	511.6	3613.6	638431.1	383.7				16.3	16.2	
	SRU100	6/12/2003	13	515.4	3809.5	624239	395.5				16.1	16.2	
	SRU100	6/12/2003	14	516.6	3862.3	619954.3	398.2	1177.40			16	16.2	
	SRU100	6/12/2003	15	515.3	3741.1	622966.3	387.6				16.1	16	
	SRU100	6/12/2003	16	519.1	3881.4	613381.5	395.9				16	16	
	SRU100	6/12/2003	17	520.3	3887.9	615859.4	398.2	1181.70			16.1	16	
	SRU100	6/12/2003	18	520.5	3993.1	624004.3	414.4				16.3	16.2	
	SRU100	6/12/2003	19	523.1	4077	617895.8	418.9				16.2	16.2	
	SRU100	6/12/2003	20	524.1	4148.8	619148.5	427.2	1260.50			16.3	16.2	O57
	SRU100	6/12/2003	21	520	4110.2	632730.1	432.5				16.5	16.4	
	SRU100	6/12/2003	22	517.7	4178.8	632701.8	439.7				16.4	16.4	
	SRU100	6/12/2003	23	517.7	4043.1	637496.7	428.6	1300.80	10063.20		16.5	16.4	
	SRU100	6/13/2003	0	518.1	4057.1	642459.6	433.5				16.7	16.7	
	SRU100	6/13/2003	1	514.8	4085.4	646295.1	439.1				16.7	16.7	
	SRU100	6/13/2003	2	514.2	4118.8	649660.8	445	1317.60			16.7	16.7	
	SRU100	6/13/2003	3	518.8	4401.8	636363.9	465.8				16.5	16.7	O58
	SRU100	6/13/2003	4	517	4415.3	650395.4	477.6				16.8	16.7	
	SRU100	6/13/2003	5	516.9	4410.4	651212.6	477.6	1421.00			16.8	16.7	
	SRU100	6/13/2003	6	510.8	3997.6	675619.3	449.2				17.1	16.9	DCD
	SRU100	6/13/2003	7	519.6	4431.2	644254.8	474.8				16.7	16.9	
	SRU100	6/13/2003	8	525.5	4109.6	634758	433.8	1357.80			16.7	16.9	
	SRU100	6/13/2003	9	525.8	4027.1	630052.9	422				16.6	16.6	
	SRU100	6/13/2003	10	526.2	4066	632648	427.8				16.7	16.6	
	SRU100	6/13/2003	11	525.2	3970.3	629395.3	415.6	1265.40			16.5	16.6	
	SRU100	6/13/2003	12	523.3	3944.7	629122.5	412.7				16.5	16.4	
	SRU100	6/13/2003	13	524.6	4041.6	626916.4	421.4				16.5	16.4	
	SRU100	6/13/2003	14	524.3	4074.8	620351	420.4	1254.50			16.3	16.4	
	SRU100	6/13/2003	15	516.8	4030.4	635592.8	426				16.5	16.5	
	SRU100	6/13/2003	16	517.3	4335.8	633551.8	456.8				16.5	16.5	
	SRU100	6/13/2003	17	515.1	4092.1	635881.5	432.7	1315.50			16.4	16.5	
	SRU100	6/13/2003	18	514.1	3898.5	640997.3	415.6				16.5	16.4	
	SRU100	6/13/2003	19	508.5	3777.5	643123.7	404				16.3	16.4	
	SRU100	6/13/2003	20	514.2	4070.8	632122.2	427.9	1247.50			16.3	16.4	
	SRU100	6/13/2003	21	508.9	3745.6	648825.9	404.1				16.5	16.4	
	SRU100	6/13/2003	22	507.5	3713.6	643784.9	397.6				16.3	16.4	
	SRU100	6/13/2003	23	518.7	4204.4	632425.9	442.2	1243.90	10423.20		16.4	16.4	

	SRU100	6/14/2003	0	513.2	4142.7	651716.8	449				16.6	16.5	
	SRU100	6/14/2003	1	511.9	3944.4	653441.3	428.6				16.6	16.5	
	SRU100	6/14/2003	2	513	3959.6	641933.9	422.7	1300.30			16.4	16.5	
	SRU100	6/14/2003	3	512.3	3964.5	658030.7	433.8				16.7	16.7	O58
	SRU100	6/14/2003	4	511	3885.9	656788.4	424.4				16.6	16.7	
	SRU100	6/14/2003	5	514.4	4075.8	647529.5	438.9	1297.10			16.5	16.7	
	SRU100	6/14/2003	6	511.9	3769.5	646114.8	405				16.3	16.4	DCD
	SRU100	6/14/2003	7	514.7	4023.4	653341.9	437.1				16.6	16.4	
	SRU100	6/14/2003	8	511.7	3515.8	639310.3	373.8	1215.90			16.2	16.4	
	SRU100	6/14/2003	9	521.5	3828.9	632472.4	402.7				16.3	16.3	
	SRU100	6/14/2003	10	522.7	3793.8	629148.4	396.9				16.3	16.3	
	SRU100	6/14/2003	11	522.3	3863.7	630364.1	405	1204.60			16.3	16.3	
	SRU100	6/14/2003	12	522.1	3916.9	640877.6	417.5				16.6	16.5	
	SRU100	6/14/2003	13	522.7	3873.6	634287.2	408.6				16.4	16.5	
	SRU100	6/14/2003	14	523.6	4100.3	642336.3	438	1264.10			16.7	16.5	
	SRU100	6/14/2003	15	524.2	3918.6	647198.3	421.8				16.8	17	
	SRU100	6/14/2003	16	526.3	4042.8	654984.3	440.4				17.1	17	
	SRU100	6/14/2003	17	527.7	4095.1	660329.6	449.7	1311.90			17.3	17	
	SRU100	6/14/2003	18	528.4	4262.1	655793.6	464.8				17.2	17.1	
	SRU100	6/14/2003	19	528.2	4142.8	648122	446.5				17	17.1	
	SRU100	6/14/2003	20	528.1	4060	652324.6	440.4	1351.70			17.1	17.1	
	SRU100	6/14/2003	21	526.3	3957.8	654766.6	431				17.1	17.1	
	SRU100	6/14/2003	22	525.5	4056.2	653204.3	440.6				17.1	17.1	
	SRU100	6/14/2003	23	525.4	4048.6	651189.8	438.4	1310.00	10255.60		17	17.1	
	SRU100	6/15/2003	0	526.4	4065.6	654987.1	442.8				17.2	17	
	SRU100	6/15/2003	1	526.3	4109.9	646265.4	441.7				16.9	17	
	SRU100	6/15/2003	2	526.1	4278.3	650484.1	462.8	1347.30			17	17	
	SRU100	6/15/2003	3	526.4	4350.2	650858.4	470.9				17	17	
	SRU100	6/15/2003	4	526.6	4208.4	647430.4	453.1				16.9	17	
	SRU100	6/15/2003	5	524.6	4315.3	657048.2	471.5	1395.50			17.1	17	
	SRU100	6/15/2003	6	511.9	4321.3	690157.5	496				17.3	17.2	DCD
	SRU100	6/15/2003	7	518.9	3924.1	671144.3	438				17.2	17.2	
	SRU100	6/15/2003	8	524.2	4029.5	658943.6	441.6	1375.60			17	17.2	
	SRU100	6/15/2003	9	524.2	4070.3	656392.3	444.3				17	17	
	SRU100	6/15/2003	10	523.9	3913	657214.4	427.7				17	17	
	SRU100	6/15/2003	11	523.9	3891.1	654012.6	423.2	1295.20			16.9	17	
	SRU100	6/15/2003	12	524.8	3857.1	655072.4	420.2				16.9	16.9	

	SRU100	6/15/2003	13	524.2	3909.5	651127.3	423.3				16.8	16.9	
	SRU100	6/15/2003	14	523.8	3805.5	650838.3	411.9	1255.40			16.8	16.9	
	SRU100	6/15/2003	15	524.2	3879.9	649133.9	418.8				16.8	16.8	
	SRU100	6/15/2003	16	524.7	4039.4	643690.9	432.4				16.7	16.8	
	SRU100	6/15/2003	17	524.9	4290.3	650477.3	464.1	1315.30			16.9	16.8	
	SRU100	6/15/2003	18	524.8	4047.5	648097.8	436.2				16.8	16.8	
	SRU100	6/15/2003	19	524	3811	645782.4	409.3				16.7	16.8	
	SRU100	6/15/2003	20	524.3	3873.2	647157.3	416.8	1262.30			16.8	16.8	O59
	SRU100	6/15/2003	21	523.3	4026.7	641177.1	429.4				16.5	16.6	
	SRU100	6/15/2003	22	523.3	4255.9	643011.7	455.1				16.6	16.6	
	SRU100	6/15/2003	23	523.3	4119.8	648553.7	444.3	1328.80	10575.40		16.7	16.6	
	SRU100	6/16/2003	0	515.4	4032.7	675484	453				17.1	17	
	SRU100	6/16/2003	1	515.4	4042.4	666646.6	448.2				16.9	17	
	SRU100	6/16/2003	2	513.9	4289.3	672602.8	479.8	1381.00			17	17	
	SRU100	6/16/2003	3	519	4363.9	666056.8	483.4				17	16.9	
	SRU100	6/16/2003	4	520.5	4555.3	658892.1	499.1				16.9	16.9	
	SRU100	6/16/2003	5	509.5	3946.7	681059.9	447	1429.50			17	16.9	
	SRU100	6/16/2003	6	516.3	4353.1	667932.3	483.5				16.8	16.6	DCD
	SRU100	6/16/2003	7	518.9	4009.9	654153.6	436.2				16.6	16.6	
	SRU100	6/16/2003	8	518.5	3556.1	659596.2	390.1	1309.80			16.7	16.6	
	SRU100	6/16/2003	9	523.4	3782	639966.8	402.5				16.4	16.5	
	SRU100	6/16/2003	10	523.9	3721.8	642042	397.4				16.5	16.5	
	SRU100	6/16/2003	11	523.3	3835.9	649337.9	414.2	1214.10			16.6	16.5	
	SRU100	6/16/2003	12	521.8	3893.5	647874.8	419.5				16.6	16.6	
	SRU100	6/16/2003	13	521	4006.3	652071.4	434.4				16.7	16.6	
	SRU100	6/16/2003	14	521.6	3943.7	652226.6	427.8	1281.70			16.7	16.6	
	SRU100	6/16/2003	15	523.3	3993	653188.3	433.7				16.8	16.8	
	SRU100	6/16/2003	16	523.8	3880.4	643863.2	415.5				16.6	16.8	
	SRU100	6/16/2003	17	523	3870.4	649522.9	418.1	1267.30			16.7	16.8	
	SRU100	6/16/2003	18	523.7	3946.6	649701.1	426.4				16.7	16.8	
	SRU100	6/16/2003	19	523.9	4073.7	647342.3	438.5				16.7	16.8	
	SRU100	6/16/2003	20	525.3	4187.6	650527.5	453	1317.90			16.8	16.8	
	SRU100	6/16/2003	21	525.6	3956.5	660275.9	434.4				17	17	
	SRU100	6/16/2003	22	525.6	3915.4	656216.6	427.3				16.9	17	
	SRU100	6/16/2003	23	525.5	4100.6	656216	447.5	1309.20	10510.50		16.9	17	
	SRU100	6/17/2003	0	526.5	4260.8	654682.7	463.9				16.9	17	
	SRU100	6/17/2003	1	526.8	4276.3	661270.6	470.3				17.1	17	

	SRU100	6/17/2003	2	526.8	4413	660041.9	484.4	1418.60			17.1	17	
	SRU100	6/17/2003	3	527.6	4658.4	668540.4	517.9				17.4	17.3	
	SRU100	6/17/2003	4	527.4	4646.7	666626.9	515.1				17.3	17.3	
	SRU100	6/17/2003	5	527.6	4618.2	668878	513.7	1546.70			17.3	17.3	
	SRU100	6/17/2003	6	529.9	4824.7	676156.9	542.5				17.5	17.6	DCD
	SRU100	6/17/2003	7	530.6	4492.2	678603.2	506.9				17.7	17.6	
	SRU100	6/17/2003	8	531.6	4185.4	679902.5	473.2	1522.60			17.7	17.6	
	SRU100	6/17/2003	9	531.3	4010.5	671508	447.9				17.5	17.5	
	SRU100	6/17/2003	10	530	4050.5	674035.8	454				17.5	17.5	
	SRU100	6/17/2003	11	529.4	4041.9	668754.8	449.5	1351.40			17.4	17.5	
	SRU100	6/17/2003	12	529	4006.1	665892.3	443.6				17.3	17.3	
	SRU100	6/17/2003	13	528	3933.8	659774.6	431.6				17.1	17.3	
	SRU100	6/17/2003	14	528.3	4093.5	668918.8	455.4	1330.60			17.4	17.3	
	SRU100	6/17/2003	15	527.8	4050	664421.9	447.5				17.2	17.3	
	SRU100	6/17/2003	16	527.5	4067.8	667060.8	451.2				17.3	17.3	
	SRU100	6/17/2003	17	527.1	4072.4	671242.6	451.2	1349.90			17.3	17.3	
	SRU100	6/17/2003	18	526.6	3922.9	666577.4	434.9				17.3	17.3	
	SRU100	6/17/2003	19	526.2	4175.9	669459.2	464.9				17.4	17.3	
	SRU100	6/17/2003	20	527.1	4027.7	663810.4	444.6	1344.40			17.2	17.3	
	SRU100	6/17/2003	21	528.1	3885	669770.1	432.7				17.4	17.4	
	SRU100	6/17/2003	22	527.5	4070.5	662118.1	448.2				17.2	17.4	
	SRU100	6/17/2003	23	526.3	4156.8	671018.6	463.9	1344.80	11209.00		17.4	17.4	
	SRU100	6/18/2003	0	527.9	4352.6	672028	486.4				17.5	17.4	
	SRU100	6/18/2003	1	528.2	4395.8	666801.7	487.5				17.4	17.4	
	SRU100	6/18/2003	2	528.1	4287.2	663123.5	472.8	1446.70			17.3	17.4	
	SRU100	6/18/2003	3	528.4	4313.8	666522.9	478.1				17.4	17.5	
	SRU100	6/18/2003	4	529.6	4495.1	670654.3	501.3				17.6	17.5	
	SRU100	6/18/2003	5	529.7	4635.9	669623.9	516.2	1495.60			17.6	17.5	
	SRU100	6/18/2003	6	530.1	4540.3	664239.9	501.5				17.4	0	DCD
	SRU100	6/18/2003	7	530.1	4158.2	661719.3	501.5				17.4	0	
	SRU100	6/18/2003	8	530.6	3906.5	660218.3	428.9	1431.90			17.4	0	
	SRU100	6/18/2003	9	529.6	3880.3	663913.2	428.4				17.4	17.4	
	SRU100	6/18/2003	10	529	3962.8	663658.1	437.4				17.4	17.4	
	SRU100	6/18/2003	11	527.6	3992.1	665437.3	441.8	1307.60			17.5	17.4	
	SRU100	6/18/2003	12	528.1	4363.4	660259	479.1				17.4	17.4	
	SRU100	6/18/2003	13	527.8	4492.3	659057	492.4				17.3	17.4	
	SRU100	6/18/2003	14	529.1	4495.2	665653.6	497.6	1469.10			17.6	17.4	

	SRU100	6/18/2003	15	528.8	4308.8	658471	471.8				17.4	17.4	
	SRU100	6/18/2003	16	528.1	4608.5	660813.1	506.4				17.5	17.4	
	SRU100	6/18/2003	17	527.6	4649.8	667001.1	515.8	1494.00			17.6	17.4	
	SRU100	6/18/2003	18	526.9	4869	661859.7	535.9				17.5	17.7	
	SRU100	6/18/2003	19	519.3	4399.7	686296.1	502.1				17.9	17.7	
	SRU100	6/18/2003	20	503.5	4161.7	723351.8	500.6	1538.60			18.2	17.7	
	SRU100	6/18/2003	21	503.5	4114.1	723440.7	495				18.3	18.2	
	SRU100	6/18/2003	22	502.2	4078.8	721451.7	489.4				18.2	18.2	
	SRU100	6/18/2003	23	517.4	4275.7	670985.1	477.1	1461.50	11645.00		17.5	18.2	
	SRU100	6/19/2003	0	523.6	4199	673571.6	470.3				17.8	17.7	
	SRU100	6/19/2003	1	526.6	4327.9	659799.7	474.9				17.5	17.7	
	SRU100	6/19/2003	2	527.6	4635.4	670919	517.2	1462.40			17.9	17.7	
	SRU100	6/19/2003	3	524.1	4402.2	674608.4	493.9				17.9	17.6	
	SRU100	6/19/2003	4	526.2	4105.6	655008.3	447.2				17.4	17.6	
	SRU100	6/19/2003	5	527.1	4356.8	659090.1	477.5	1418.60			17.5	17.6	
	SRU100	6/19/2003	6	529.8	4478.6	656087	488.6				17.5	17.3	DCD
	SRU100	6/19/2003	7	528.2	4074.7	647043.1	438.5				17.3	17.3	
	SRU100	6/19/2003	8	528.2	4060.4	659961.6	438.5	1365.60			17.3	17.3	
	SRU100	6/19/2003	9	529.1	4066.7	655412.1	443.3				17.5	17.7	O60
	SRU100	6/19/2003	10	529.1	3936.8	665682.5	435.1				17.7	17.7	O61
	SRU100	6/19/2003	11	529.6	3957.6	665039.1	437.7	1316.10			17.8	17.7	
	SRU100	6/19/2003	12	531.3	4020.8	675851.9	451.9				18.2	18.2	
	SRU100	6/19/2003	13	532	0	676713.3	0				18.2	18.2	O62
	SRU100	6/19/2003	14	531.3	3845.3	671198.9	429.2	881.10			18.1	18.2	
	SRU100	6/19/2003	15	527.1	4198.8	670829.5	468.4				17.9	18.1	
	SRU100	6/19/2003	16	517.3	4095.9	700001.5	476.8				18.4	18.1	
	SRU100	6/19/2003	17	520	4372.5	675490.7	491.3	1436.50			17.9	18.1	MFD
	SRU100	6/19/2003	18	524.1	4244.1	660335.3	466.1				17.6	17.9	
	SRU100	6/19/2003	19	513.5	4283.2	689715.9	491.3				18	17.9	
	SRU100	6/19/2003	20	517.3	4383.2	681095.8	496.5	1453.90			17.9	17.9	
	SRU100	6/19/2003	21	521.5	4415.3	671702.7	493.2				17.8	17.9	
	SRU100	6/19/2003	22	526.9	4316.4	669790.5	480.8				18	17.9	
	SRU100	6/19/2003	23	526.9	4198	669790.5	480.8	1454.80	10789.00		18	17.9	
	SRU100	6/20/2003	0	525.6	4118.2	647590.9	443.5				17.3	17.5	
	SRU100	6/20/2003	1	512	4103.3	673242.3	459.4				17.5	17.5	
	SRU100	6/20/2003	2	523.3	4554.8	697200.9	528.2	1431.10			18.6	17.5	MFD
	SRU100	6/20/2003	3	531.5	4633.4	669145.8	515.6				18.1	17.8	

	SRU100	6/20/2003	4	528.5	4073.7	651583.6	441.4				17.6	17.8	
	SRU100	6/20/2003	5	527.7	4181.9	657269.3	457.1	1414.10			17.7	17.8	
	SRU100	6/20/2003	6	529.4	4676.4	663779.3	516.2				17.8	17.9	DCD
	SRU100	6/20/2003	7	530.7	4397.2	656547.9	480				17.8	17.9	MFD
	SRU100	6/20/2003	8	532.7	4395.5	667911	488.2	1484.40			18.2	17.9	
	SRU100	6/20/2003	9	533.1	4148.1	666471.3	459.7				18.2	18.1	
	SRU100	6/20/2003	10	532	4006	659345.6	439.3				18	18.1	
	SRU100	6/20/2003	11	534.1	4315.3	673552.9	483.4	1382.40			18.4	18.1	O63
	SRU100	6/20/2003	12	543.3	4828	691854.9	555.5				19.3	19.2	
	SRU100	6/20/2003	13	546.3	4648.9	678109.4	524.2				19.1	19.2	
	SRU100	6/20/2003	14	544.9	4710.5	670420.7	525.2	1604.90			18.9	19.2	
	SRU100	6/20/2003	15	542.8	4684.1	637361.1	496.5				17.9	18.6	
	SRU100	6/20/2003	16	545.8	6184.6	689913.9	709.6				19.4	18.6	
	SRU100	6/20/2003	17	525.8	4781.4	688190.9	547.2	1753.30			18.6	18.6	
	SRU100	6/20/2003	18	541.4	5100.7	649224.9	550.7				18.1	18.1	
	SRU100	6/20/2003	19	543.2	4966.2	648921	535.9				18.1	18.1	
	SRU100	6/20/2003	20	545.5	4920.6	658481.4	538.8	1625.40			18.5	18.1	
	SRU100	6/20/2003	21	544.2	4890	663668.9	539.7				18.5	18.5	
	SRU100	6/20/2003	22	544.2	4992	661100.4	548.8				18.4	18.5	
	SRU100	6/20/2003	23	545.2	5289.5	667423.1	587.1	1675.60	12371.20		18.6	18.5	
	SRU100	6/21/2003	0	545.7	5253.3	664062.9	580.1				18.6	18.5	
	SRU100	6/21/2003	1	544.9	5181.7	664675.8	572.8				18.5	18.5	
	SRU100	6/21/2003	2	545	5266.8	664902.1	582.4	1735.30			18.5	18.5	
	SRU100	6/21/2003	3	522.2	5029.8	710676.1	594.5				18.9	18.8	
	SRU100	6/21/2003	4	536.9	5257	683173.4	597.3				18.7	18.8	
	SRU100	6/21/2003	5	539.7	5260.7	686310.1	600.4	1792.20			18.9	18.8	
	SRU100	6/21/2003	6	539.4	5363	684989	610.9				18.7	18.7	DCD
	SRU100	6/21/2003	7	539.1	4982	685950	568.3				18.8	18.7	
	SRU100	6/21/2003	8	538.9	4713.5	681440.1	534.1	1713.30			18.6	18.7	
	SRU100	6/21/2003	9	526.4	4815.2	707400.8	566.5				18.9	18.8	
	SRU100	6/21/2003	10	515.5	4560	721681.6	547.3				18.8	18.8	
	SRU100	6/21/2003	11	521.9	4437.3	717593.8	529.5	1643.30			19	18.8	
	SRU100	6/21/2003	12	526.2	4342.2	710480.8	513				19	18.8	
	SRU100	6/21/2003	13	527.3	4336.4	702847.7	506.8				18.8	18.8	
	SRU100	6/21/2003	14	528.6	4353.5	694334	502.7	1522.50			18.6	18.8	
	SRU100	6/21/2003	15	529.5	4355.3	697519.9	505.2				18.7	18.6	
	SRU100	6/21/2003	16	527.1	4362.9	689760.4	500.5				18.4	18.6	

	SRU100	6/21/2003	17	527	4581.6	690677.8	526.2	1531.90			18.4	18.6	O64
	SRU100	6/21/2003	18	528.5	4426.8	692699.4	510				18.5	18.5	
	SRU100	6/21/2003	19	528.7	4304.5	691064.8	494.7				18.5	18.5	
	SRU100	6/21/2003	20	527.9	4371.7	695955	506	1510.70			18.6	18.5	
	SRU100	6/21/2003	21	528.8	4817.4	693880.1	555.9				18.5	18.5	
	SRU100	6/21/2003	22	530.2	4820	693259.4	555.7				18.5	18.5	
	SRU100	6/21/2003	23	529.9	4709.4	696633.8	545.6	1657.20	13106.40		18.6	18.5	
	SRU100	6/22/2003	0	531.7	4772.8	689960.3	547.6				18.5	18.6	
	SRU100	6/22/2003	1	531.3	5006.5	694305	578.1				18.6	18.6	
	SRU100	6/22/2003	2	530.7	4913.7	691956	565.4	1691.10			18.5	18.6	
	SRU100	6/22/2003	3	531.5	5078.7	693230.6	585.5				18.6	18.6	
	SRU100	6/22/2003	4	531	5037.7	693727.6	581.2				18.6	18.6	
	SRU100	6/22/2003	5	527.5	4741.4	691982.3	545.6	1712.30			18.4	18.6	
	SRU100	6/22/2003	6	525.8	4994.7	702861.3	583.8				18.5	18.4	DCD
	SRU100	6/22/2003	7	536	5130.3	672649.4	573.9				18.2	18.4	
	SRU100	6/22/2003	8	541.6	4541.9	659607.7	498.2	1655.90			18.1	18.4	
	SRU100	6/22/2003	9	540.6	4430.4	665527.6	490.3				18.2	18.8	
	SRU100	6/22/2003	10	543.1	4943.1	697035.4	573				19.2	18.8	
	SRU100	6/22/2003	11	544.5	4895.4	692051.4	563.4	1626.70			19.1	18.8	
	SRU100	6/22/2003	12	544.9	4801.3	683174.2	545.5				18.9	18.9	
	SRU100	6/22/2003	13	543	5221.4	684063.9	594				18.8	18.9	
	SRU100	6/22/2003	14	541.9	5519.2	672894.9	617.6	1757.10			18.5	18.9	
	SRU100	6/22/2003	15	524.7	5074.9	702536.6	592.9				18.6	18.5	
	SRU100	6/22/2003	16	522.7	5058.8	712494.1	599.4				18.7	18.5	
	SRU100	6/22/2003	17	523	4716.3	694588.8	544.8	1737.10			18.3	18.5	O65
	SRU100	6/22/2003	18	522.8	4683.4	701540.5	546.4				18.4	18.4	
	SRU100	6/22/2003	19	522.5	4654.3	698551.1	540.7				18.3	18.4	
	SRU100	6/22/2003	20	524	4499	704692.5	527.2	1614.30			18.5	18.4	
	SRU100	6/22/2003	21	523.9	4510.4	700744.2	525.6				18.4	18.6	
	SRU100	6/22/2003	22	525.3	4746.7	704475.4	556.1				18.5	18.6	
	SRU100	6/22/2003	23	527.2	5087.8	714443.7	604.5	1686.20	13480.70		18.9	18.6	
	SRU100	6/23/2003	0	530.2	4956	706921.7	582.6				18.8	18.8	
	SRU100	6/23/2003	1	532.2	5019.2	702443.9	586.3				18.8	18.8	
	SRU100	6/23/2003	2	532	5048.1	702575.1	589.8	1758.70			18.8	18.8	
	SRU100	6/23/2003	3	532.2	5047.4	707556.4	593.9				18.9	18.9	
	SRU100	6/23/2003	4	532.7	5001.1	708356.4	589.1				18.9	18.9	
	SRU100	6/23/2003	5	534	5144.7	715401.1	612.1	1795.10			19.2	18.9	

	SRU100	6/23/2003	6	532.5	5116.7	715518.1	608.8				19	19	DCD
	SRU100	6/23/2003	7	533.6	5090.9	709511.4	600.7				19	19	
	SRU100	6/23/2003	8	534.1	5054.8	708985.4	596	1805.50			19	19	
	SRU100	6/23/2003	9	534.5	4767.9	710258.4	563.2				19	19.2	
	SRU100	6/23/2003	10	535.6	4522.6	721009.7	542.3				19.4	19.2	
	SRU100	6/23/2003	11	536.2	4526.5	710424.5	534.8	1640.30			19.1	19.2	
	SRU100	6/23/2003	12	536.3	4511.9	702225.3	526.9				18.9	18.8	
	SRU100	6/23/2003	13	535.7	4402.9	696317.7	509.8				18.7	18.8	O66
	SRU100	6/23/2003	14	534.3	4764.5	692832.6	549	1585.70			18.6	18.8	
	SRU100	6/23/2003	15	533	4886.1	688413.1	559.4				18.4	18.3	
	SRU100	6/23/2003	16	532.1	4967.4	682598.7	563.9				18.2	18.3	
	SRU100	6/23/2003	17	530.7	5016.9	685198.6	571.7	1695.00			18.2	18.3	
	SRU100	6/23/2003	18	529.6	5270.5	683416.1	599				18.1	18.3	
	SRU100	6/23/2003	19	531.9	5393	690548.4	619.3				18.4	18.3	
	SRU100	6/23/2003	20	534.4	5406.3	680591	611.9	1830.20			18.2	18.3	
	SRU100	6/23/2003	21	535	5354	679400.4	604.9				18.2	18.1	
	SRU100	6/23/2003	22	535.3	5237.2	674858.6	587.8				18.1	18.1	
	SRU100	6/23/2003	23	535.2	5018	677949.1	565.7	1758.40	13868.90		18.1	18.1	
	SRU100	6/24/2003	0	534.2	4851.5	679710.3	548.4				18.1	18.1	
	SRU100	6/24/2003	1	532.9	5316.9	681592	602.7				18.1	18.1	O67
	SRU100	6/24/2003	2	534	5287.9	685767.1	603	1754.10			18.3	18.1	
	SRU100	6/24/2003	3	534.6	4920.9	684397.9	560.1				18.2	18.2	
	SRU100	6/24/2003	4	534	4719	681173	534.6				18.1	18.2	
	SRU100	6/24/2003	5	531.9	4681.8	678403.7	528.2	1622.90			17.9	18.2	
	SRU100	6/24/2003	6	530.8	5366.3	682689.9	609.2				17.9	17.9	DCD
	SRU100	6/24/2003	7	525.1	5070.2	690467.5	582.2				17.9	17.9	
	SRU100	6/24/2003	8	509.4	4438.4	725709.6	535.7	1727.10			18.2	17.9	
	SRU100	6/24/2003	9	520.7	4872.4	697013.1	564.8				17.9	18.1	
	SRU100	6/24/2003	10	518.8	6118.9	715366.1	727.9				18.3	18.1	
	SRU100	6/24/2003	11	521.3	5696.6	707326.9	670.1	1962.80			18.2	18.1	
	SRU100	6/24/2003	12	524.7	5237.3	708222.9	616.8				18.3	18.3	
	SRU100	6/24/2003	13	532.5	5450.7	700158.2	634.7				18.4	18.3	
	SRU100	6/24/2003	14	535	5129.3	690581.8	589.1	1840.60			18.2	18.3	
	SRU100	6/24/2003	15	537	4991	689788.6	572.5				18.3	18.2	
	SRU100	6/24/2003	16	536.7	4512.1	683972.6	513.2				18.1	18.2	
	SRU100	6/24/2003	17	535.7	4613.1	693837.3	532.3	1618.00			18.3	18.2	
	SRU100	6/24/2003	18	524.7	4245.1	702001.8	495.6				18.1	18.1	

	SRU100	6/24/2003	19	518.4	4171	708961	491.8				18.1	18.1	
	SRU100	6/24/2003	20	521.9	4360.5	705300.8	511.5	1498.90			18.1	18.1	
	SRU100	6/24/2003	21	522.6	4452	708288.9	524.4				18.2	18.4	
	SRU100	6/24/2003	22	524.5	4695.8	717416.1	560.2				18.5	18.4	
	SRU100	6/24/2003	23	530.8	4989.4	705510.6	585.4	1670.00	13694.40		18.5	18.4	
	SRU100	6/25/2003	0	528.4	4807.6	700064.7	559.7				18.2	18.3	
	SRU100	6/25/2003	1	533.9	5329.5	698658.3	619.2				18.4	18.3	
	SRU100	6/25/2003	2	533.4	4966.8	692788.6	572.2	1751.10			18.2	18.3	
	SRU100	6/25/2003	3	535	5185.2	705192.8	608.1				18.6	18.4	
	SRU100	6/25/2003	4	534.5	4906.9	693146.9	565.6				18.2	18.4	
	SRU100	6/25/2003	5	533.8	5029.8	702607.2	587.7	1761.40			18.4	18.4	
	SRU100	6/25/2003	6	532.4	5038.2	693430.9	581				18.1	18.2	DCD
	SRU100	6/25/2003	7	527.5	4732.2	708585.6	557.6				18.4	18.2	
	SRU100	6/25/2003	8	530.7	4520.3	700296.1	526.4	1665.00			18.3	18.2	
	SRU100	6/25/2003	9	530.9	4381.8	698989.2	509.3				18.2	18.2	
	SRU100	6/25/2003	10	531.3	4449.8	693574	513.2				18.1	18.2	
	SRU100	6/25/2003	11	530.9	4199.9	686561.3	479.5	1502.00			17.9	18.2	
	SRU100	6/25/2003	12	531.3	4292.4	683322.6	487.8				17.9	17.8	
	SRU100	6/25/2003	13	529.4	4374.6	676829.1	492.4				17.6	17.8	
	SRU100	6/25/2003	14	528.5	4482.4	688674.1	513.4	1493.60			17.9	17.8	
	SRU100	6/25/2003	15	528.4	4680.5	695826.4	541.6				18.1	18.3	
	SRU100	6/25/2003	16	530.8	4615.6	705756.4	541.7				18.4	18.3	
	SRU100	6/25/2003	17	531	4510.7	704643.8	528.6	1611.90			18.4	18.3	
	SRU100	6/25/2003	18	528.1	4256.4	680614.6	481.8				17.7	17.7	
	SRU100	6/25/2003	19	526	4342.7	685409.1	495				17.7	17.7	
	SRU100	6/25/2003	20	521.6	4630.3	706096.3	543.7	1520.50			18.1	17.7	
	SRU100	6/25/2003	21	528.6	4947.9	688269.3	566.3				17.9	17.7	
	SRU100	6/25/2003	22	528.7	4469.6	675942.3	502.4				17.6	17.7	
	SRU100	6/25/2003	23	523.7	4203.2	699437.1	488.9	1557.60	12863.10		18	17.7	
	SRU100	6/26/2003	0	516.7	4339.5	696955.6	503				17.7	17.7	
	SRU100	6/26/2003	1	516	3991.2	697680.5	463.1				17.6	17.7	
	SRU100	6/26/2003	2	512.5	4061.4	714562.8	482.6	1448.70			17.9	17.7	
	SRU100	6/26/2003	3	512.5	4199.9	711655.8	497.1				17.9	17.6	
	SRU100	6/26/2003	4	510.4	4032.6	700644.6	469.9				17.5	17.6	
	SRU100	6/26/2003	5	509.5	4157.7	701903.3	485.3	1452.30			17.5	17.6	
	SRU100	6/26/2003	6	511.2	4044.3	698834.6	470				17.4	17.4	DCD
	SRU100	6/26/2003	7	511.5	3976.1	693759.1	458.7				17.4	17.4	

	SRU100	6/26/2003	8	511.8	3683	688697.9	421.8	1350.50			17.3	17.4	
	SRU100	6/26/2003	9	510.6	3578	704233.8	419				17.6	17.5	
	SRU100	6/26/2003	10	510.6	3864.6	694778.3	446.5				17.4	17.5	
	SRU100	6/26/2003	11	512.5	3862.5	685548.3	440.3	1305.80			17.2	17.5	
	SRU100	6/26/2003	12	513.2	3947.2	688130.1	451.7				17.3	17.4	
	SRU100	6/26/2003	13	515	4077.7	693136.7	470				17.5	17.4	
	SRU100	6/26/2003	14	514.4	3988.9	688937.1	457	1378.70			17.4	17.4	
	SRU100	6/26/2003	15	510.6	3897.3	701859.7	454.9				17.6	17.5	
	SRU100	6/26/2003	16	509.4	3926.1	692849.5	452.4				17.4	17.5	
	SRU100	6/26/2003	17	514.9	4082.8	684810.6	465	1372.30			17.4	17.5	
	SRU100	6/26/2003	18	521.5	4113.2	682330.6	466.7				17.6	17.7	
	SRU100	6/26/2003	19	527.2	4218.8	676736.9	474.8				17.7	17.7	
	SRU100	6/26/2003	20	528.5	4071.4	678457.5	459.4	1400.90			17.7	17.7	
	SRU100	6/26/2003	21	539.3	4235.2	641826.4	452				17.2	17.2	
	SRU100	6/26/2003	22	540.8	4473.3	640683.8	476.6				17.2	17.2	
	SRU100	6/26/2003	23	513.4	3928.5	720418.2	470.7	1399.30	11108.50		18.3	17.2	
	SRU100	6/27/2003	0	510	3709.6	727533.9	448.8				18.3	18.2	
	SRU100	6/27/2003	1	517.5	4081.7	702981.9	477.2				18	18.2	
	SRU100	6/27/2003	2	524.5	4394.2	688964.4	503.5	1429.50			17.9	18.2	
	SRU100	6/27/2003	3	523.1	4444.3	684988.9	506.3				17.8	17.8	
	SRU100	6/27/2003	4	523.9	4509.1	683112.9	512.2				17.8	17.8	
	SRU100	6/27/2003	5	523.3	4216.2	675384.7	473.5	1492.00			17.5	17.8	
	SRU100	6/27/2003	6	523.1	4213.4	671521.6	470.5				17.4	17.5	DCD
	SRU100	6/27/2003	7	523.5	4188.5	681026.8	474.4				17.7	17.5	
	SRU100	6/27/2003	8	524.5	3948.6	675752.9	443.7	1388.60			17.6	17.5	
	SRU100	6/27/2003	9	522.7	3901.2	673193.5	436.7				17.5	17.5	
	SRU100	6/27/2003	10	521.7	4209.3	676205.9	473.4				17.5	17.5	
	SRU100	6/27/2003	11	522.5	4144.4	680089.8	468.7	1378.80			17.6	17.5	
	SRU100	6/27/2003	12	523.4	4363.1	681668.1	494.6				17.7	17.8	
	SRU100	6/27/2003	13	523.3	4287.5	688080.8	490.6				17.9	17.8	
	SRU100	6/27/2003	14	523.8	4306.8	693465.1	496.7	1481.90			18	17.8	
	SRU100	6/27/2003	15	524.3	4194.6	695046.1	484.8				18.1	17.9	
	SRU100	6/27/2003	16	526.6	4373.5	692588	503.7				18.1	17.9	
	SRU100	6/27/2003	17	539.3	4646.2	646809.8	499.8	1488.30			17.4	17.9	
	SRU100	6/27/2003	18	541.3	4680.6	651599.8	507.2				17.6	17.6	
	SRU100	6/27/2003	19	542.4	4767.7	651055.8	516.2				17.6	17.6	
	SRU100	6/27/2003	20	543.3	4937.7	654568.7	537.5	1560.90			17.7	17.6	

	SRU100	6/27/2003	21	543.9	4914.9	655563.9	535.8				17.8	17.7	
	SRU100	6/27/2003	22	543.9	4691.7	653753.2	510.1				17.7	17.7	
	SRU100	6/27/2003	23	543.8	4587.3	652092.4	497.5	1543.40	11763.40		17.7	17.7	
	SRU100	6/28/2003	0	543.5	4774.6	645736.6	512.7				17.5	17.7	
	SRU100	6/28/2003	1	539.3	4932.9	664382.4	545				17.8	17.7	
	SRU100	6/28/2003	2	522.8	4607.1	690737.8	529.2	1586.90			17.9	17.7	
	SRU100	6/28/2003	3	528	4673.8	688535.3	535.2				18.1	18.2	
	SRU100	6/28/2003	4	530.5	4754.8	689560.4	545.3				18.2	18.2	
	SRU100	6/28/2003	5	530.5	4914.6	696180.6	569	1649.50			18.4	18.2	
	SRU100	6/28/2003	6	535.6	5092.6	693024.3	586.9				18.4	18.2	DCD
	SRU100	6/28/2003	7	543.4	4851	676500.3	545.7				18.2	18.2	
	SRU100	6/28/2003	8	541	4645.1	670712.9	518.1	1650.70			18	18.2	O68
	SRU100	6/28/2003	9	536.2	4307.2	668301.4	478.7				17.7	17.8	
	SRU100	6/28/2003	10	514.4	4035.1	708732.3	475.6				17.9	17.8	
	SRU100	6/28/2003	11	536.5	4430.5	659267.2	485.7	1440.00			17.5	17.8	
	SRU100	6/28/2003	12	539.1	4595.9	660963.8	505.2				17.6	17.8	
	SRU100	6/28/2003	13	524.8	4596.6	698050.5	533.6				18.1	17.8	
	SRU100	6/28/2003	14	539.6	4687.8	664416	518	1556.80			17.7	17.8	
	SRU100	6/28/2003	15	540.8	4478.5	660197.7	491.7				17.7	17.6	
	SRU100	6/28/2003	16	541.7	4653.4	655473.5	507.2				17.6	17.6	
	SRU100	6/28/2003	17	542.6	4796	660414.8	526.7	1525.60			17.7	17.6	
	SRU100	6/28/2003	18	543.6	4884.8	657358.3	534				17.7	17.7	
	SRU100	6/28/2003	19	544.2	4938.1	659619.3	541.7				17.7	17.7	
	SRU100	6/28/2003	20	544.8	4849.3	657781.9	530.5	1606.20			17.7	17.7	
	SRU100	6/28/2003	21	545.5	4896.9	667450.1	543.5				18	17.9	
	SRU100	6/28/2003	22	546.2	4730.3	666289.8	524.1				18	17.9	
	SRU100	6/28/2003	23	545.3	4665.1	654131.9	507.5	1575.10	12590.80		17.6	17.9	
	SRU100	6/29/2003	0	544.3	4715.5	649074.8	509				17.5	17.5	
	SRU100	6/29/2003	1	543.3	4883.4	655962.1	532.7				17.6	17.5	
	SRU100	6/29/2003	2	544	4831	657591.8	528.3	1570.00			17.7	17.5	
	SRU100	6/29/2003	3	544.4	5116.9	661378.4	562.8				17.8	17.8	
	SRU100	6/29/2003	4	544.6	5390.3	654357.8	586.6				17.6	17.8	
	SRU100	6/29/2003	5	521.1	4832	700826	563.2	1712.60			18	17.8	
	SRU100	6/29/2003	6	533	4764.1	657604.3	521				17.2	17.4	DCD
	SRU100	6/29/2003	7	541.6	4575.9	644626.1	490.5				17.2	17.4	
	SRU100	6/29/2003	8	543.7	4376.1	657492.8	478.5	1490.00			17.6	17.4	
	SRU100	6/29/2003	9	544.9	4370.7	665372.4	483.6				17.9	17.9	

	SRU100	6/29/2003	10	544.4	4301.8	666015.8	476.5				17.9	17.9	
	SRU100	6/29/2003	11	544.5	4428.9	673585.3	496.1	1456.20			18.1	17.9	O69
	SRU100	6/29/2003	12	545.4	4427.2	670279.7	493.5				18.1	18	
	SRU100	6/29/2003	13	545.2	4574.7	665339.2	506.2				18	18	
	SRU100	6/29/2003	14	545.2	4599.9	659533.6	504.5	1504.20			17.8	18	
	SRU100	6/29/2003	15	544.6	4649.6	658844.3	509.4				17.8	17.7	
	SRU100	6/29/2003	16	544.5	4823.5	651580.4	522.7				17.6	17.7	
	SRU100	6/29/2003	17	544	4869.3	647962.6	524.7	1556.80			17.5	17.7	
	SRU100	6/29/2003	18	543.4	4909.8	650280.7	531				17.6	17.8	
	SRU100	6/29/2003	19	544.5	5230.5	662906.6	576.6				18	17.8	
	SRU100	6/29/2003	20	545.3	5249	660011.8	576.1	1683.70			17.9	17.8	
	SRU100	6/29/2003	21	544.1	5132	657506.8	561.2				17.8	17.8	
	SRU100	6/29/2003	22	542.8	5095.3	654413.6	554.5				17.7	17.8	
	SRU100	6/29/2003	23	516.9	4728	718729.3	565.1	1680.80	12654.30		18.5	17.8	
	SRU100	6/30/2003	0	528.5	4867.6	687177.7	556.3				18.1	18.1	
	SRU100	6/30/2003	1	543.8	4722.7	660162.9	518.5				18	18.1	
	SRU100	6/30/2003	2	544.6	4679	658387.4	512.3	1587.10			18	18.1	
	SRU100	6/30/2003	3	544.5	4770.3	656313.4	520.7				17.9	17.9	
	SRU100	6/30/2003	4	544.8	4733.6	654716	515.4				17.9	17.9	
	SRU100	6/30/2003	5	544.5	4737.1	653496.2	514.8	1550.90			17.9	17.9	
	SRU100	6/30/2003	6	545.1	4567.5	653759.3	496.6				17.8	17.8	DCD
	SRU100	6/30/2003	7	544.7	4417.4	653211.4	479.9				17.8	17.8	
	SRU100	6/30/2003	8	544.1	4194	651003.2	454.2	1430.70			17.7	17.8	MFD
	SRU100	6/30/2003	9	544.3	4457.7	663835.1	492.1				18.1	18.1	
	SRU100	6/30/2003	10	549.1	4526.8	662674.4	499.1				18.1	18.1	MFD
	SRU100	6/30/2003	11	545.1	4495.3	657572.4	491.6	1482.80			18	18.1	
	SRU100	6/30/2003	12	544.7	4503.2	662667.2	496.3				18.1	18.1	
	SRU100	6/30/2003	13	543.5	4674	661072.4	513.8				18.1	18.1	
	SRU100	6/30/2003	14	542.9	4587.3	661072.4	503.3	1513.40			18	18.1	
	SRU100	6/30/2003	15	544.1	4725.1	668191.1	525.1				18.3	17.9	
	SRU100	6/30/2003	16	543	4490.1	650972.9	485.1				17.8	17.9	MFD
	SRU100	6/30/2003	17	541.7	4455.2	647147.3	479.5	1489.70			17.7	17.9	
	SRU100	6/30/2003	18	541.5	4355.6	641444.1	464.6				17.5	17.6	
	SRU100	6/30/2003	19	541.2	4399.7	643080.1	470.5				17.6	17.6	MFD
	SRU100	6/30/2003	20	542.1	4308.5	651394.8	466.7	1401.80			17.8	17.6	
	SRU100	6/30/2003	21	542.3	4220	653308.6	458.5				17.8	17.9	
	SRU100	6/30/2003	22	543.1	4186.5	655612.2	456.5				17.9	17.9	

	SRU100	6/30/2003	23	544.1	4181.9	655918.6	456.2	1371.20	11827.60		18	17.9	
	SRU100	7/1/2003	0	544.6	4199.3	650965.9	454.6				17.8	17.7	O1
	SRU100	7/1/2003	1	543.3	4006.5	640655.4	426.9				17.5	17.7	
	SRU100	7/1/2003	2	543.9	4474.2	653616.1	486.3	1367.80			17.9	17.7	
	SRU100	7/1/2003	3	543.5	4472.2	646822.7	481.1				17.7	17.7	
	SRU100	7/1/2003	4	557.2	4538.4	648547.8	488.9				17.7	17.7	
	SRU100	7/1/2003	5	542.5	4505.3	644451.1	482.8	1452.80			17.6	17.7	
	SRU100	7/1/2003	6	542.9	4669.5	654033.9	507.9				17.7	17.8	DCD
	SRU100	7/1/2003	7	543.6	4438.3	654212.3	482.9				17.8	17.8	
	SRU100	7/1/2003	8	544.7	4301.8	652452.4	466.8	1457.60			17.8	17.8	
	SRU100	7/1/2003	9	543.9	4325	655168.6	471.2				17.9	18	
	SRU100	7/1/2003	10	542.2	4472.2	655364.5	487.4				17.8	18	
	SRU100	7/1/2003	11	543.7	4710.7	670154.8	525	1483.60			18.3	18	
	SRU100	7/1/2003	12	544.2	4607.7	654346.4	501.4				17.9	17.8	
	SRU100	7/1/2003	13	544	4612	651706.8	499.8				17.9	17.8	
	SRU100	7/1/2003	14	542.2	4495	642134.9	480	1481.20			17.6	17.8	
	SRU100	7/1/2003	15	540.4	4465.1	642917.4	477.4				17.6	17.5	
	SRU100	7/1/2003	16	541	4455.5	637133.2	472.1				17.4	17.5	
	SRU100	7/1/2003	17	541.4	4450.4	636722.8	471.2	1420.70			17.5	17.5	
	SRU100	7/1/2003	18	542.7	4443.9	642515.1	474.8				17.7	17.6	
	SRU100	7/1/2003	19	542.8	4421	634952.3	466.8				17.5	17.6	
	SRU100	7/1/2003	20	543.1	4354.8	637663.1	461.8	1403.40			17.6	17.6	
	SRU100	7/1/2003	21	544	4345.1	639595.5	462.2				17.6	17.7	
	SRU100	7/1/2003	22	544.6	4349.1	639900	462.8				17.7	17.7	
	SRU100	7/1/2003	23	545.3	4537.7	647984.8	489	1414.00	11481.10		17.9	17.7	
	SRU100	7/2/2003	0	546.2	4554	644166.9	487.8				17.8	17.8	
	SRU100	7/2/2003	1	545.8	4384.3	645436.6	470.6				17.8	17.8	
	SRU100	7/2/2003	2	545.6	4377.6	644689.9	469.3	1427.70			17.8	17.8	
	SRU100	7/2/2003	3	544.9	4480.6	645538.6	481				17.7	17.8	
	SRU100	7/2/2003	4	545	4752.2	649234.6	513.1				17.8	17.8	O2
	SRU100	7/2/2003	5	544.8	4784.9	651436.5	518.4	1512.50			17.9	17.8	
	SRU100	7/2/2003	6	545	4788.8	651768.4	519.1				17.8	17.9	DCD
	SRU100	7/2/2003	7	545.3	4601.1	659147.4	504.4				18	17.9	
	SRU100	7/2/2003	8	546.4	4311.9	654196.2	469.1	1492.60			18	17.9	
	SRU100	7/2/2003	9	546.1	4384.3	655766.7	478.1				18	17.8	
	SRU100	7/2/2003	10	545.5	4404.2	649727.4	475.9				17.8	17.8	
	SRU100	7/2/2003	11	545.2	4427.9	647312.1	476.7	1430.70			17.7	17.8	

	SRU100	7/2/2003	12	545.7	4430	645454.6	475.5				17.7	17.7	
	SRU100	7/2/2003	13	545	4425.3	641314.6	472				17.6	17.7	
	SRU100	7/2/2003	14	544.5	4218.9	644685.5	452.3	1399.80			17.7	17.7	
	SRU100	7/2/2003	15	545.1	4565.1	647919.6	491.9				17.8	17.7	
	SRU100	7/2/2003	16	545	4445.8	635689.4	470				17.5	17.7	
	SRU100	7/2/2003	17	544.4	4378.9	632402.3	460.5	1422.40			17.4	17.7	
	SRU100	7/2/2003	18	543.6	4302.3	633080.1	453				17.4	17.4	
	SRU100	7/2/2003	19	541	4185.4	633250.1	440.8				17.3	17.4	
	SRU100	7/2/2003	20	541	4184.5	644305.9	448.4	1342.20			17.6	17.4	
	SRU100	7/2/2003	21	541.7	4152.9	646623.4	446.6				17.6	17.7	
	SRU100	7/2/2003	22	542.7	4230.2	651307.1	458.2				17.8	17.7	
	SRU100	7/2/2003	23	544.7	4135.6	652295.3	448.6	1353.40	11381.30		17.8	17.7	
	SRU100	7/3/2003	0	545.4	4300.9	649328.3	464.4				17.7	17.8	
	SRU100	7/3/2003	1	545.3	4380.5	650066	473.6				17.7	17.8	
	SRU100	7/3/2003	2	545.7	4558.4	654517.9	496.2	1434.20			17.9	17.8	
	SRU100	7/3/2003	3	546.5	4788.4	658668.5	524.5				18	17.9	
	SRU100	7/3/2003	4	546.3	4658.8	648169.4	502.2				17.7	17.9	
	SRU100	7/3/2003	5	546	4664.1	662755.8	514.1	1540.80			18.1	17.9	
	SRU100	7/3/2003	6	547.8	4794.1	663670	529.1				18.1	17.7	DCD
	SRU100	7/3/2003	7	546	4201.7	637075.7	445.1				17.4	17.7	
	SRU100	7/3/2003	8	545.8	4183.6	641517.5	446.3	1420.50			17.5	17.7	
	SRU100	7/3/2003	9	545.5	4357.8	642403.6	465.5				17.5	17.7	
	SRU100	7/3/2003	10	545.7	4464.2	649514.8	482.2				17.8	17.7	
	SRU100	7/3/2003	11	546.2	4522.6	651681.8	490.1	1437.80			17.8	17.7	
	SRU100	7/3/2003	12	545.3	4346.8	641901.3	464				17.6	17.5	
	SRU100	7/3/2003	13	544.3	4299.1	636725.5	455.2				17.4	17.5	
	SRU100	7/3/2003	14	543.8	4374.5	637436.6	463.7	1382.90			17.4	17.5	
	SRU100	7/3/2003	15	542.8	4326.6	633865.3	456.1				17.3	17.4	
	SRU100	7/3/2003	16	543.8	4409.2	642624.9	471.2				17.6	17.4	
	SRU100	7/3/2003	17	541.4	4322.5	642842.9	462.1	1389.40			17.5	17.4	
	SRU100	7/3/2003	18	497.3	3678	735433.4	449.8				18.2	17.7	
	SRU100	7/3/2003	19	536.5	4192.4	641704.9	447.4				17.2	17.7	
	SRU100	7/3/2003	20	542.5	4247.1	644939.4	455.5	1352.70			17.5	17.7	
	SRU100	7/3/2003	21	544.2	4244.6	650303.4	459				17.7	17.7	
	SRU100	7/3/2003	22	545.2	4432.6	648024.8	477.7				17.7	17.7	
	SRU100	7/3/2003	23	545.5	4446.9	644686.1	476.8	1413.50	11371.80		17.6	17.7	
	SRU100	7/4/2003	0	545.8	4550.1	644260.6	487.5				17.6	17.7	

	SRU100	7/4/2003	1	546	4732.2	651486.1	512.7				17.8	17.7	
	SRU100	7/4/2003	2	545.2	4538.3	638279.5	481.7	1481.90			17.4	17.7	
	SRU100	7/4/2003	3	544.6	4587.6	639570	487.9				17.4	17.5	
	SRU100	7/4/2003	4	535.1	4461.6	663295.5	492.1				17.7	17.5	
	SRU100	7/4/2003	5	512.9	4253.4	716855.5	507.1	1487.10			18.2	17.5	
	SRU100	7/4/2003	6	535.2	4596.4	644302.8	492.5				17.1	17.4	DCD
	SRU100	7/4/2003	7	529.9	4155.3	669502.8	462.6				17.6	17.4	
	SRU100	7/4/2003	8	516.5	4063	698536.9	472	1427.10			17.9	17.4	
	SRU100	7/4/2003	9	516.7	3871	694757.8	447.3				17.8	17.6	
	SRU100	7/4/2003	10	537.8	4199.4	647496.3	452.2				17.4	17.6	
	SRU100	7/4/2003	11	543.8	4401.3	651925.3	477.2	1376.70			17.7	17.6	
	SRU100	7/4/2003	12	543.6	4241.7	638559.7	450.4				17.4	17.4	
	SRU100	7/4/2003	13	542.6	4321.3	639528.8	459.6				17.4	17.4	
	SRU100	7/4/2003	14	540.6	4225.8	644738.3	453.1	1363.10			17.4	17.4	
	SRU100	7/4/2003	15	520.2	4048.2	698963	470.6				18.1	17.8	
	SRU100	7/4/2003	16	532.1	4190.2	653786.3	455.6				17.4	17.8	
	SRU100	7/4/2003	17	540.1	4229.6	628356.7	442	1368.20			17	17.8	
	SRU100	7/4/2003	18	540.5	4304.2	630527.3	451.3				17.1	17.1	
	SRU100	7/4/2003	19	542	4315.8	634215.3	455.2				17.2	17.1	
	SRU100	7/4/2003	20	543.1	4314.5	630785.5	452.6	1359.10			17.1	17.1	
	SRU100	7/4/2003	21	543.7	4243.4	640431	451.9				17.4	17.5	
	SRU100	7/4/2003	22	544.9	4219.7	643813.6	451.8				17.5	17.5	
	SRU100	7/4/2003	23	545	4351.6	644530.7	466.4	1370.10	11233.30		17.6	17.5	
	SRU100	7/5/2003	0	547	4602.7	664642.9	508.7				18.2	18.4	
	SRU100	7/5/2003	1	548.5	4861.7	677123	547.5				18.6	18.4	
	SRU100	7/5/2003	2	548.3	4746.9	667807.6	527.2	1583.40			18.4	18.4	O3
	SRU100	7/5/2003	3	545.2	4434.3	641486.3	473				17.5	17.8	
	SRU100	7/5/2003	4	543.8	4506.7	642818.7	481.8				17.5	17.8	
	SRU100	7/5/2003	5	510.6	4107	722854	493.7	1448.50			18.3	17.8	
	SRU100	7/5/2003	6	530.7	4591.2	668705.3	510.6				17.6	17.6	DCD
	SRU100	7/5/2003	7	542.6	4362.1	645298.8	468.1				17.5	17.6	
	SRU100	7/5/2003	8	544	4303	652278.1	466.8	1445.50			17.8	17.6	O4
	SRU100	7/5/2003	9	544.6	4318.6	652699.3	468.8				17.8	17.8	O5
	SRU100	7/5/2003	10	545.3	4380.1	651753.7	474.7				17.8	17.8	
	SRU100	7/5/2003	11	544.8	4342.1	645790.2	466.3	1409.80			17.7	17.8	
	SRU100	7/5/2003	12	544.5	4360.9	645279.4	468				17.7	17.7	
	SRU100	7/5/2003	13	543.4	4394.2	644990.9	471.3				17.6	17.7	

	SRU100	7/5/2003	14	542.9	4378.1	642204.9	467.6	1406.90			17.6	17.7	
	SRU100	7/5/2003	15	521.7	4103.6	691593.6	472				18.1	17.6	
	SRU100	7/5/2003	16	542.8	4470	637818.9	474.1				17.5	17.6	
	SRU100	7/5/2003	17	544.2	4463.3	627125.4	465.5	1411.60			17.2	17.6	
	SRU100	7/5/2003	18	543.6	4453.2	631377.7	467.6				17.3	17.4	
	SRU100	7/5/2003	19	543.7	4465.1	633923.9	470.7				17.4	17.4	
	SRU100	7/5/2003	20	544.3	4387.1	636806	464.6	1402.90			17.4	17.4	
	SRU100	7/5/2003	21	544	4252.1	637699.9	450.9				17.4	17.5	
	SRU100	7/5/2003	22	544.4	4107.3	639448	436.8				17.5	17.5	
	SRU100	7/5/2003	23	543.7	4172	645358.6	447.8	1335.50	11444.10		17.6	17.5	
	SRU100	7/6/2003	0	539.2	4257.8	641736.1	454.4				17.3	17.6	
	SRU100	7/6/2003	1	519	4334.4	698236.7	503.3				18	17.6	
	SRU100	7/6/2003	2	507	3934	705733.3	461.7	1419.40			17.7	17.6	
	SRU100	7/6/2003	3	517.2	3881	663965.4	428.5				17	17.4	
	SRU100	7/6/2003	4	513.4	3854.7	700211.6	448.9				17.8	17.4	
	SRU100	7/6/2003	5	520.7	3962.5	684925.8	451.3	1328.70			17.7	17.4	
	SRU100	7/6/2003	6	522.2	4075.6	681203	461.7				17.5	17.5	DCD
	SRU100	7/6/2003	7	522.5	4070.6	676779	458.1				17.5	17.5	
	SRU100	7/6/2003	8	533.5	4145.9	653141	450.3	1370.10			17.3	17.5	
	SRU100	7/6/2003	9	528.3	3987.4	680285.7	451.1				17.8	17.5	
	SRU100	7/6/2003	10	522.1	3904.9	670865.6	435.6				17.4	17.5	
	SRU100	7/6/2003	11	539.8	4278.7	640372.4	455.7	1342.40			17.2	17.5	
	SRU100	7/6/2003	12	536.6	4215.5	664695.5	466				17.8	17.8	
	SRU100	7/6/2003	13	521	4130.1	687414.3	472.1				17.8	17.8	
	SRU100	7/6/2003	14	521.3	3927.3	676429.9	441.8	1379.90			17.6	17.8	
	SRU100	7/6/2003	15	521.2	3960	684393.9	450.7				17.8	17.9	
	SRU100	7/6/2003	16	523.4	4089.1	687554.7	467.5				18	17.9	
	SRU100	7/6/2003	17	525.7	4183.4	685273.4	476.7	1394.90			18	17.9	
	SRU100	7/6/2003	18	526.3	4189.3	681510.3	474.8				17.9	17.9	
	SRU100	7/6/2003	19	525.8	4292.5	680846.6	486				17.8	17.9	
	SRU100	7/6/2003	20	525.8	4174	677742.5	470.4	1431.20			17.8	17.9	
	SRU100	7/6/2003	21	524.8	3965.6	676495	446.1				17.7	17.7	
	SRU100	7/6/2003	22	524.8	3817.4	679307.7	431.2				17.8	17.7	
	SRU100	7/6/2003	23	524.9	3837.9	681837.8	435.2	1312.50	10979.10		17.8	17.7	
	SRU100	7/7/2003	0	524.3	4108.5	685804.6	468.6				17.9	17.9	
	SRU100	7/7/2003	1	524.4	4076	685390.6	464.6				17.9	17.9	
	SRU100	7/7/2003	2	524.4	4175.3	685688.6	476.1	1409.30			17.9	17.9	

	SRU100	7/7/2003	3	524.1	4180	684358.4	475.7				17.9	17.8	
	SRU100	7/7/2003	4	523.5	4210.5	684146.4	479				17.8	17.8	
	SRU100	7/7/2003	5	523	4304.3	683087.4	489	1443.70			17.8	17.8	
	SRU100	7/7/2003	6	522.9	4284.9	678929.5	483.8				17.6	17.6	DCD
	SRU100	7/7/2003	7	523.1	4219.5	677761.4	475.6				17.6	17.6	O6
	SRU100	7/7/2003	8	524.5	3879.8	684479.3	441.6	1401.00			17.9	17.6	
	SRU100	7/7/2003	9	524.6	3962.8	688249.1	453.6				18	17.7	
	SRU100	7/7/2003	10	538.5	4419.4	647899.8	476.2				17.4	17.7	
	SRU100	7/7/2003	11	538.8	4358.9	642364.6	465.6	1395.40			17.3	17.7	
	SRU100	7/7/2003	12	525	4174.9	698950.6	485.3				18.3	18.2	
	SRU100	7/7/2003	13	521.5	4134.2	699531.1	480.9				18.2	18.2	
	SRU100	7/7/2003	14	521.9	4096.2	696154.6	474.2	1440.40			18.1	18.2	
	SRU100	7/7/2003	15	521.7	4114.1	698222.3	477.7				18.2	18.2	
	SRU100	7/7/2003	16	523.2	4145.1	698863.9	481.7				18.3	18.2	
	SRU100	7/7/2003	17	524.1	4197.1	686349	479.1	1438.50			18	18.2	
	SRU100	7/7/2003	18	523.8	4111	677731.9	463.3				17.8	17.9	
	SRU100	7/7/2003	19	525	4175.5	687541.4	477.4				18.1	17.9	
	SRU100	7/7/2003	20	526.7	4196.4	692478.4	483.2	1423.90			18.3	17.9	
	SRU100	7/7/2003	21	527.7	4245.6	694174.4	490.1				18.4	18.3	
	SRU100	7/7/2003	22	528.3	4305.9	692057.6	495.6				18.3	18.3	
	SRU100	7/7/2003	23	526.7	4182.6	681812.9	474.3	1460.00	11412.20		18	18.3	
	SRU100	7/8/2003	0	523.9	4457.2	672739.4	498.7				17.7	17.8	
	SRU100	7/8/2003	1	524.4	4500.8	675829.8	505.9				17.8	17.8	
	SRU100	7/8/2003	2	526.5	4376.1	678382	493.7	1498.30			17.9	17.8	
	SRU100	7/8/2003	3	528.5	4380.8	686161.8	499.9				18.2	18.1	
	SRU100	7/8/2003	4	529	4450.4	679272.1	502.7				18.1	18.1	
	SRU100	7/8/2003	5	529.3	4461.2	689689	511.7	1514.30			18.4	18.1	
	SRU100	7/8/2003	6	530.1	4464.4	683902.2	507.7				18.2	18.2	DCD
	SRU100	7/8/2003	7	529	4129.1	680892.5	467.6				18.1	18.2	
	SRU100	7/8/2003	8	530.2	4312.8	685161.6	491.4	1466.70			18.3	18.2	
	SRU100	7/8/2003	9	530.9	4340.8	692652.6	500				18.5	18.5	
	SRU100	7/8/2003	10	532.3	4524.2	691094.4	520				18.6	18.5	
	SRU100	7/8/2003	11	531.8	4214	682748	478.5	1498.50			18.3	18.5	
	SRU100	7/8/2003	12	528.8	4280.1	681488.6	485.1				18.1	18	
	SRU100	7/8/2003	13	525.4	4370	679195.4	493.6				17.9	18	
	SRU100	7/8/2003	14	523.2	4523.1	680943.1	512.2	1490.90			17.8	18	
	SRU100	7/8/2003	15	520.6	4550.3	695758.6	526.5				18.1	18.2	

	SRU100	7/8/2003	16	510.8	4427.5	721045.1	530.9				18.3	18.2	
	SRU100	7/8/2003	17	514.8	4265	711564.1	504.7	1562.10			18.2	18.2	
	SRU100	7/8/2003	18	515.7	4184.9	708335.9	493				18.2	18.1	
	SRU100	7/8/2003	19	515.7	4228.9	705564.1	496.2				18.1	18.1	
	SRU100	7/8/2003	20	515.7	3946.5	701775.9	460.6	1449.80			17.9	18.1	
	SRU100	7/8/2003	21	516.1	4077.7	706947.8	479.4				18.1	18.2	
	SRU100	7/8/2003	22	520.5	4078.2	707976.6	480.2				18.3	18.2	
	SRU100	7/8/2003	23	522.1	3891.3	705181.4	456.3	1415.90	11896.50		18.2	18.2	O7
	SRU100	7/9/2003	0	524.1	4295.4	710387	507.5				18.4	18.4	
	SRU100	7/9/2003	1	524.3	4302.7	711352	509				18.4	18.4	
	SRU100	7/9/2003	2	524.9	4216	698714.5	489.9	1506.40			18.1	18.4	
	SRU100	7/9/2003	3	525.6	4188.8	698579.8	486.6				18.1	18.2	
	SRU100	7/9/2003	4	525.3	4289.2	703325.4	501.7				18.2	18.2	
	SRU100	7/9/2003	5	524.9	4363.6	709377.6	514.8	1503.10			18.3	18.2	
	SRU100	7/9/2003	6	524.8	4259.9	707169.6	501				18.2	18.4	DCD
	SRU100	7/9/2003	7	524.4	4132.8	714230.2	490.9				18.4	18.4	
	SRU100	7/9/2003	8	524.3	3851.6	719741.9	461	1452.90			18.6	18.4	
	SRU100	7/9/2003	9	524.5	3965.2	723406.4	477				18.7	18.7	O8
	SRU100	7/9/2003	10	525.7	4020.8	725609.2	485.2				18.8	18.7	
	SRU100	7/9/2003	11	525.8	4090.3	725604.9	493.6	1455.80			18.8	18.7	
	SRU100	7/9/2003	12	525.1	4085.5	721889.8	490.5				18.7	18.7	
	SRU100	7/9/2003	13	524	4042	726248.8	488.2				18.8	18.7	
	SRU100	7/9/2003	14	522.3	3903.3	708488.8	459.9	1438.60			18.3	18.7	
	SRU100	7/9/2003	15	523.9	4129.1	722496.1	496.1				18.7	18.4	
	SRU100	7/9/2003	16	522.5	3952.7	705114	463.5				18.2	18.4	
	SRU100	7/9/2003	17	522.1	4106.4	718543.7	490.7	1450.30			18.5	18.4	
	SRU100	7/9/2003	18	540	4318.9	647383.6	465				17.3	17.4	
	SRU100	7/9/2003	19	544.2	4521.9	649260.9	488.2				17.5	17.4	
	SRU100	7/9/2003	20	544.9	4409	647052.1	474.4	1427.60			17.5	17.4	
	SRU100	7/9/2003	21	526.7	3900	680908.5	441.6				17.7	17.8	
	SRU100	7/9/2003	22	521	3730.6	691704.1	429.1				17.7	17.8	
	SRU100	7/9/2003	23	522.3	3753.3	697922.6	435.6	1306.30	11541.00		17.9	17.8	
	SRU100	7/10/2003	0	525.6	3991.5	698553.3	463.7				18.1	17.8	
	SRU100	7/10/2003	1	535.9	4413.1	665139.8	488.1				17.6	17.8	
	SRU100	7/10/2003	2	542.3	4559.8	658212.5	499.1	1450.90			17.6	17.8	
	SRU100	7/10/2003	3	545	4833	655611.9	526.9				17.6	17.6	
	SRU100	7/10/2003	4	546.6	4725.5	654639.6	514.4				17.6	17.6	

	SRU100	7/10/2003	5	547.2	4815.1	664733	532.3	1573.60			17.9	17.6	
	SRU100	7/10/2003	6	546.6	5230.1	672103.5	584.6				18	17.9	DCD
	SRU100	7/10/2003	7	547.6	4750.3	663338.2	524				17.9	17.9	
	SRU100	7/10/2003	8	548.7	4349.1	659973.1	477.3	1585.90			17.8	17.9	
	SRU100	7/10/2003	9	548.1	4385.3	662654.5	483.3				17.9	17.7	
	SRU100	7/10/2003	10	545.7	4415.4	660212.6	484.8				17.7	17.7	
	SRU100	7/10/2003	11	544.2	4356.5	657245.6	476.2	1444.30			17.6	17.7	
	SRU100	7/10/2003	12	544.2	4337.5	655069.3	472.5				17.5	17.3	
	SRU100	7/10/2003	13	543.1	4229.7	641960.6	451.6				17.2	17.3	
	SRU100	7/10/2003	14	542.7	4263.5	639083.4	453.1	1377.20			17.1	17.3	
	SRU100	7/10/2003	15	542.3	4388.7	641133.2	467.9				17.1	17.3	
	SRU100	7/10/2003	16	543.7	4440.8	649604.1	479.7				17.4	17.3	
	SRU100	7/10/2003	17	543.6	4376.5	636656.9	463.4	1411.00			17.1	17.3	
	SRU100	7/10/2003	18	543	4204.5	631879	441.8				16.9	17	
	SRU100	7/10/2003	19	542.9	4144.7	639745.9	441				17.1	17	
	SRU100	7/10/2003	20	543.8	4016.2	638331.6	426.3	1309.10			17.1	17	
	SRU100	7/10/2003	21	544.1	3948.2	644040.9	422.9				17.3	17.3	
	SRU100	7/10/2003	22	544.1	4141.6	649458.1	447.3				17.4	17.3	O9
	SRU100	7/10/2003	23	544	4314.3	650991.1	467.1	1337.30	11489.30		17.4	17.3	
	SRU100	7/11/2003	0	544.7	4525.4	657820.6	495.1				17.6	17.7	
	SRU100	7/11/2003	1	545	4708	662358.3	518.6				17.8	17.7	
	SRU100	7/11/2003	2	544.7	4687.7	656790.7	512	1525.70			17.6	17.7	
	SRU100	7/11/2003	3	545.4	4735.9	658573.9	518.7				17.7	17.7	
	SRU100	7/11/2003	4	545.9	4954.6	660673.9	544.4				17.8	17.7	
	SRU100	7/11/2003	5	546.3	4946.8	663391.5	545.7	1608.80			17.8	17.7	
	SRU100	7/11/2003	6	545.8	4870.8	657990.8	533				17.6	17.6	DCD
	SRU100	7/11/2003	7	544.8	4711.1	656908.1	514.7				17.6	17.6	
	SRU100	7/11/2003	8	544.1	4062.8	654109.8	441.9	1489.60			17.5	17.6	
	SRU100	7/11/2003	9	543.5	4187.2	657450.7	457.8				17.6	17.5	
	SRU100	7/11/2003	10	543.6	4144.4	648257.7	446.8				17.3	17.5	
	SRU100	7/11/2003	11	543.6	4043.4	648471.1	436	1340.60			17.4	17.5	
	SRU100	7/11/2003	12	545.4	4425.1	661038.3	486.5				17.8	17.8	
	SRU100	7/11/2003	13	546.3	4538	667083.4	503.4				18	17.8	
	SRU100	7/11/2003	14	546	4331.9	653844.8	471	1460.90			17.6	17.8	
	SRU100	7/11/2003	15	544.9	4219.2	656458.2	460.6				17.7	17.5	
	SRU100	7/11/2003	16	543.5	4055	646402.1	435.9				17.4	17.5	
	SRU100	7/11/2003	17	543.6	4198.8	655262.3	457.5	1354.00			17.6	17.5	

	SRU100	7/11/2003	18	543	4081.9	652160.6	442.7				17.5	17.5	
	SRU100	7/11/2003	19	542.5	4172.3	648249.6	449.8				17.4	17.5	
	SRU100	7/11/2003	20	544.3	4283.6	655512.8	467	1359.50			17.7	17.5	
	SRU100	7/11/2003	21	543.8	4017.7	646687.5	432.1				17.4	17.4	
	SRU100	7/11/2003	22	544.1	4184.7	646485.6	449.9				17.4	17.4	
	SRU100	7/11/2003	23	542.9	4026.4	626567.2	419.5	1301.50	11440.60		16.9	17.4	
	SRU100	7/12/2003	0	543.6	4447.4	637425.6	471.4				17.2	17.2	
	SRU100	7/12/2003	1	543.8	4372.5	639330.7	464.9				17.3	17.2	
	SRU100	7/12/2003	2	544.4	4390.5	644671.3	470.7	1407.00			17.4	17.2	
	SRU100	7/12/2003	3	545.3	4616.6	646454.5	496.3				17.5	17.5	
	SRU100	7/12/2003	4	546	4677.4	642528.6	499.8				17.4	17.5	
	SRU100	7/12/2003	5	545.8	4753.7	645804.9	510.5	1506.60			17.5	17.5	
	SRU100	7/12/2003	6	545.5	4909.9	646725.3	528.1				17.5	17.5	DCD
	SRU100	7/12/2003	7	545	4643.9	645964.2	498.9				17.5	17.5	
	SRU100	7/12/2003	8	545.4	4182.6	645669.9	449.1	1476.10			17.5	17.5	
	SRU100	7/12/2003	9	545	4157.5	646550.9	447				17.5	17.6	
	SRU100	7/12/2003	10	545.4	4187.9	648586.3	451.7				17.6	17.6	
	SRU100	7/12/2003	11	545.7	4313.7	650397.9	466.6	1365.30			17.7	17.6	
	SRU100	7/12/2003	12	546.3	4304.3	646256.6	462.6				17.6	17.6	
	SRU100	7/12/2003	13	546.7	4274.3	644194.8	457.9				17.6	17.6	
	SRU100	7/12/2003	14	546.3	4483.7	639669.9	477	1397.50			17.4	17.6	
	SRU100	7/12/2003	15	546.3	4503.3	639446.9	478.9				17.5	17.3	
	SRU100	7/12/2003	16	545.2	4378.6	624531.4	454.8				17	17.3	
	SRU100	7/12/2003	17	545.1	4389.6	631686.3	461.1	1394.80			17.3	17.3	
	SRU100	7/12/2003	18	545.2	4349.2	626301.7	453				17.1	17.1	
	SRU100	7/12/2003	19	545.2	4336.8	621269.5	448.1				17	17.1	
	SRU100	7/12/2003	20	544.5	4322.9	612929	440.6	1341.70			16.7	17.1	
	SRU100	7/12/2003	21	518	3976.1	630775.4	417.1				16.3	17	
	SRU100	7/12/2003	22	446.5	3387	765864.7	431.4				16.8	17	
	SRU100	7/12/2003	23	509.9	4803	696500.7	556.3	1404.80	11293.80		17.8	17	
	SRU100	7/13/2003	0	539.7	4496.5	671317.1	502				18.3	18.1	
	SRU100	7/13/2003	1	544.4	4156.1	661448	457.2				18.2	18.1	
	SRU100	7/13/2003	2	547	4256.1	652890.5	462.1	1421.30			18	18.1	
	SRU100	7/13/2003	3	547.8	4308.2	653087.9	467.9				18	17.5	
	SRU100	7/13/2003	4	545.6	4282.5	625868.4	445.7				17.2	17.5	
	SRU100	7/13/2003	5	544.2	4346.2	635660.1	459.4	1373.00			17.4	17.5	
	SRU100	7/13/2003	6	546.9	4751.8	649821.3	513.5				17.8	17.9	DCD

	SRU100	7/13/2003	7	548.8	4479.6	656366.3	489				18.1	17.9	
	SRU100	7/13/2003	8	550.7	4289.5	651621.8	464.8	1467.30			18	17.9	
	SRU100	7/13/2003	9	549	4126.8	644684.8	442.4				17.7	17.6	
	SRU100	7/13/2003	10	547.5	4221.3	638908.6	448.5				17.5	17.6	
	SRU100	7/13/2003	11	546.7	4181.2	640856.4	445.6	1336.50			17.5	17.6	
	SRU100	7/13/2003	12	547.1	4218.2	636712.4	446.6				17.5	17.4	
	SRU100	7/13/2003	13	546.9	4182.3	633615.1	440.7				17.4	17.4	
	SRU100	7/13/2003	14	544.8	4107.7	613803.1	419.3	1306.60			16.8	17.4	
	SRU100	7/13/2003	15	541.3	4021.7	612093.2	409.4				16.7	16.9	
	SRU100	7/13/2003	16	542	4182.3	622227.6	432.8				17	16.9	
	SRU100	7/13/2003	17	542.1	4156.1	626107.9	432.7	1274.90			17.1	16.9	
	SRU100	7/13/2003	18	542.9	4129.4	637906.2	438.1				17.5	17.4	
	SRU100	7/13/2003	19	542.9	3896.9	638202.1	413.6				17.4	17.4	
	SRU100	7/13/2003	20	539.5	4162.6	629901.5	436	1287.70			17	17.4	
	SRU100	7/13/2003	21	542.1	4510.4	640702.4	480.6				17.4	17.8	
	SRU100	7/13/2003	22	525.7	4128	689345.3	473.2				18	17.8	
	SRU100	7/13/2003	23	524.7	4245.3	689776.1	487	1440.80	10908.10		18	17.8	
	SRU100	7/14/2003	0	537.2	4361.7	657239.1	476.7				17.5	17.6	
	SRU100	7/14/2003	1	546.2	4760.8	649256	514				17.6	17.6	O10
	SRU100	7/14/2003	2	548	4973.5	647927.6	535.9	1526.60			17.6	17.6	
	SRU100	7/14/2003	3	548.2	4883	646355.1	524.9				17.6	17.7	
	SRU100	7/14/2003	4	547.9	4809.2	655587.3	524.3				17.8	17.7	
	SRU100	7/14/2003	5	548.1	4891.2	652000.3	530.3	1579.50			17.7	17.7	
	SRU100	7/14/2003	6	546.3	4739.7	648878.8	511.5				17.5	17.7	DCD
	SRU100	7/14/2003	7	546.8	4761	657620.4	520.7				17.8	17.7	
	SRU100	7/14/2003	8	546.9	4330.2	663671.8	477.9	1510.10			17.9	17.7	
	SRU100	7/14/2003	9	547.3	4402	677979.8	496.3				18.4	18.4	
	SRU100	7/14/2003	10	548.5	4652	680660.3	526.6				18.5	18.4	
	SRU100	7/14/2003	11	551.2	4832.7	705571.8	567.1	1590.00			19.3	18.4	
	SRU100	7/14/2003	12	554.5	4825	700110.1	561.8				19.3	19.1	
	SRU100	7/14/2003	13	551.6	4853.7	703857.2	568.1				19.3	19.1	
	SRU100	7/14/2003	14	550.7	4813.4	690035.6	552.4	1682.30			18.9	19.1	O11
	SRU100	7/14/2003	15	548.6	4380.3	681783.8	496.6				18.6	18.5	
	SRU100	7/14/2003	16	547.8	4316	680808.6	488.7				18.5	18.5	
	SRU100	7/14/2003	17	549.3	4549.4	689046.1	521.3	1506.60			18.8	18.5	
	SRU100	7/14/2003	18	549.9	4691.4	686520.5	535.6				18.8	18.5	
	SRU100	7/14/2003	19	548.5	4369.7	672235.2	488.5				18.3	18.5	

	SRU100	7/14/2003	20	550	4813.2	685506	548.7	1572.80			18.7	18.5	
	SRU100	7/14/2003	21	551.7	4985.3	700557.1	580.8				19.2	18.9	
	SRU100	7/14/2003	22	552.6	5492.6	678671.1	619.9				18.6	18.9	
	SRU100	7/14/2003	23	493.7	4010.4	644677.9	430	1630.70	12598.60		15.6	18.9	
	SRU100	7/15/2003	0	517.6	4003.1	599862.5	399.3				15.4	15.4	
	SRU100	7/15/2003	1	507.6	3705.4	612526.6	377.4				15.4	15.4	
	SRU100	7/15/2003	2	505.6	5369.1	681041.7	608.1	1384.80			17	15.4	
	SRU100	7/15/2003	3	509.6	4890.5	671673.3	546.3				16.9	17.1	
	SRU100	7/15/2003	4	529.4	4730	655899.8	515.9				17.2	17.1	
	SRU100	7/15/2003	5	539.4	5156.1	655437.2	562	1624.20			17.6	17.1	
	SRU100	7/15/2003	6	527.6	4414	671373	492.8				17.5	17.4	DCD
	SRU100	7/15/2003	7	524.6	4015	669688.1	447.1				17.4	17.4	
	SRU100	7/15/2003	8	526.4	3967.2	683570.9	451	1390.90			17.8	17.4	
	SRU100	7/15/2003	9	534.7	4180.4	674859	469.2				17.9	17.8	
	SRU100	7/15/2003	10	548.4	4343.8	644501.8	465.6				17.6	17.8	
	SRU100	7/15/2003	11	549.8	4254.1	650581.3	460.3	1395.10			17.8	17.8	
	SRU100	7/15/2003	12	550.7	4289.1	659963.2	470.7				18.1	18.5	
	SRU100	7/15/2003	13	553.1	4506.6	680228.3	509.8				18.8	18.5	
	SRU100	7/15/2003	14	553.2	4382.3	675584.2	492.4	1472.90			18.7	18.5	
	SRU100	7/15/2003	15	552.7	4286.4	659921.4	470.4				18.2	17.8	
	SRU100	7/15/2003	16	551.4	4264.8	646459.7	458.5				17.9	17.8	
	SRU100	7/15/2003	17	548.8	4189.2	632935.1	440.9	1369.80			17.4	17.8	
	SRU100	7/15/2003	18	548.3	4310.8	638715.5	457.9				17.5	17.5	
	SRU100	7/15/2003	19	548.4	4172.1	636150.3	441.4				17.5	17.5	
	SRU100	7/15/2003	20	549.3	4162.3	634863.3	439.4	1338.70			17.4	17.5	
	SRU100	7/15/2003	21	549.6	4170.2	643607.9	446.3				17.7	17.8	
	SRU100	7/15/2003	22	549.9	4398.8	650091.3	475.6				17.9	17.8	
	SRU100	7/15/2003	23	549.9	4544.5	647925.5	489.7	1411.60	11388.00		17.8	17.8	
	SRU100	7/16/2003	0	549.1	4578.8	644903.1	491.1				17.7	17.7	
	SRU100	7/16/2003	1	548.9	4759.3	643492.6	509.3				17.6	17.7	
	SRU100	7/16/2003	2	549.5	4850.8	646176.3	521.3	1521.70			17.8	17.7	
	SRU100	7/16/2003	3	550.4	4547	651143.3	492.4				17.9	18	
	SRU100	7/16/2003	4	551.6	4628	656511.1	505.3				18.1	18	
	SRU100	7/16/2003	5	552.9	5064	666837.6	561.6	1559.30			18.4	18	
	SRU100	7/16/2003	6	554.5	5003.6	676451.5	562.9				18.6	18.6	DCD
	SRU100	7/16/2003	7	553.7	4721.1	676408.7	531.1				18.7	18.6	O12
	SRU100	7/16/2003	8	552.3	4311	678682.1	486.6	1580.60			18.7	18.6	

	SRU100	7/16/2003	9	552.2	4388.6	683917.6	499.1				18.8	19	
	SRU100	7/16/2003	10	553.4	4421.6	694129.6	510.4				19.1	19	
	SRU100	7/16/2003	11	554.8	4654.8	695114.1	538.1	1547.60			19.2	19	
	SRU100	7/16/2003	12	553.4	4425.3	689673.8	507.6				19	18.7	
	SRU100	7/16/2003	13	550.9	4951.2	682137.3	561.7				18.7	18.7	
	SRU100	7/16/2003	14	550.4	4545.2	668122.9	505	1574.30			18.3	18.7	
	SRU100	7/16/2003	15	548.6	4246.7	661446.9	467.1				18.1	18.1	
	SRU100	7/16/2003	16	549	4250.9	661551.5	467.7				18.1	18.1	
	SRU100	7/16/2003	17	550.5	4365.5	668693.9	485.5	1420.30			18.4	18.1	
	SRU100	7/16/2003	18	550.8	4398.3	662449.4	484.5				18.2	18.4	
	SRU100	7/16/2003	19	551.9	4243.9	668423.5	471.7				18.5	18.4	
	SRU100	7/16/2003	20	553.9	4140.4	669527.9	461	1417.20			18.5	18.4	
	SRU100	7/16/2003	21	553.9	4234	669871.8	471.7				18.5	18.5	
	SRU100	7/16/2003	22	553.6	4267.3	666093.4	472.7				18.4	18.5	
	SRU100	7/16/2003	23	552.7	4489.2	673305.5	502.7	1447.10	12068.10		18.6	18.5	
	SRU100	7/17/2003	0	553.2	4673.4	678499.8	527.3				18.8	18.8	
	SRU100	7/17/2003	1	554.2	4828.1	679825.2	545.8				18.9	18.8	
	SRU100	7/17/2003	2	555.4	4566.7	679425.1	516	1589.10			18.9	18.8	
	SRU100	7/17/2003	3	556.1	4700.4	681933.5	533				18.9	18.8	
	SRU100	7/17/2003	4	555	4674.3	675309.7	524.9				18.7	18.8	
	SRU100	7/17/2003	5	553.1	4560.6	667722.6	506.4	1564.30			18.4	18.8	
	SRU100	7/17/2003	6	552	4822.1	667652.4	535.4				18.2	18.3	DCD
	SRU100	7/17/2003	7	551.5	4788.1	671148.3	534.4				18.3	18.3	
	SRU100	7/17/2003	8	551.9	4674	669540.4	520.4	1590.20			18.3	18.3	
	SRU100	7/17/2003	9	552	4418.7	664204.9	488.1				18.2	18.2	
	SRU100	7/17/2003	10	552.5	4365.3	667973.9	484.9				18.3	18.2	
	SRU100	7/17/2003	11	552.1	4278.7	662497.3	471.4	1444.40			18.1	18.2	
	SRU100	7/17/2003	12	552.3	4221.7	663513.9	465.8				18.1	18.2	
	SRU100	7/17/2003	13	551.8	4378.8	666283.4	485.2				18.2	18.2	
	SRU100	7/17/2003	14	551.3	4318	660028.9	474	1425.00			18	18.2	
	SRU100	7/17/2003	15	551.6	4317.6	658276.8	472.7				18	17.6	
	SRU100	7/17/2003	16	550.4	4242.7	634255	447.5				17.3	17.6	
	SRU100	7/17/2003	17	548.9	4351	639116.6	462.4	1382.60			17.4	17.6	
	SRU100	7/17/2003	18	548.5	4490.8	639649.9	477.7				17.4	17.4	
	SRU100	7/17/2003	19	548.4	4371.9	636427.3	462.7				17.3	17.4	
	SRU100	7/17/2003	20	549.8	4447.4	644394.4	476.6	1417.00			17.6	17.4	
	SRU100	7/17/2003	21	549.7	4469.6	646583.9	480.6				17.6	17.7	

	SRU100	7/17/2003	22	549.1	4379.7	644918.8	469.7				17.5	17.7	
	SRU100	7/17/2003	23	551.1	4811.7	658817.9	527.2	1477.50	11890.10		18	17.7	
	SRU100	7/18/2003	0	553.9	4815.7	674905.6	540.5				18.5	18.6	
	SRU100	7/18/2003	1	554.9	4483.7	674472.6	502.9				18.6	18.6	O13
	SRU100	7/18/2003	2	555.8	4760.9	677431.1	536.3	1579.70			18.7	18.6	
	SRU100	7/18/2003	3	555.2	4693.8	670971.8	523.7				18.5	18.4	
	SRU100	7/18/2003	4	554.8	4736.6	669601.1	527.4				18.4	18.4	
	SRU100	7/18/2003	5	553.5	4902.3	668325.6	544.9	1596.00			18.3	18.4	
	SRU100	7/18/2003	6	553.5	5136.2	673216.8	575				18.3	18.3	O14
	SRU100	7/18/2003	7	553.4	4989.5	671933.8	557.5				18.4	18.3	
	SRU100	7/18/2003	8	554.5	4642.9	675870.1	521.8	1654.30			18.5	18.3	
	SRU100	7/18/2003	9	554.3	4486.5	681017.6	508.1				18.6	18.3	O15
	SRU100	7/18/2003	10	551.2	4238.2	662358	466.8				18	18.3	
	SRU100	7/18/2003	11	548.2	4122.4	645869.2	442.8	1417.70			17.5	18.3	
	SRU100	7/18/2003	12	546.5	3997.6	644137.6	428.2				17.4	17.3	
	SRU100	7/18/2003	13	545.7	4116.4	642027.2	439.5				17.3	17.3	
	SRU100	7/18/2003	14	546.3	4245.8	647199.4	457	1324.70			17.5	17.3	
	SRU100	7/18/2003	15	542.4	4063	652247.2	440.7				17.5	17.7	
	SRU100	7/18/2003	16	505.2	3567	722307.2	428.5				17.9	17.7	
	SRU100	7/18/2003	17	523.6	3746.6	682321.9	425.1	1294.30			17.6	17.7	
	SRU100	7/18/2003	18	524.9	4185.4	673245.9	468.6				17.4	17.4	
	SRU100	7/18/2003	19	532.9	4129.4	660807.2	453.8				17.4	17.4	
	SRU100	7/18/2003	20	547.2	4101.5	644762.3	439.8	1362.20			17.5	17.4	
	SRU100	7/18/2003	21	547.9	4093	642517.1	437.3				17.4	17.5	
	SRU100	7/18/2003	22	548.8	4086.5	649362.4	441.3				17.7	17.5	
	SRU100	7/18/2003	23	549.6	4201	656066.8	458.3	1336.90	11565.80		17.9	17.5	
	SRU100	7/19/2003	0	551.3	4435	662415.5	488.6				18.1	18.1	
	SRU100	7/19/2003	1	551.8	4630.6	661874.7	509.7				18.1	18.1	O16
	SRU100	7/19/2003	2	551.7	4901	665165.5	542.1	1540.40			18.2	18.1	
	SRU100	7/19/2003	3	552.1	5061.8	664442.1	559.3				18.2	18.2	
	SRU100	7/19/2003	4	552.3	4845	666248.9	536.8				18.2	18.2	
	SRU100	7/19/2003	5	552.2	4991.9	668289.8	554.8	1650.90			18.3	18.2	
	SRU100	7/19/2003	6	553.5	5501.2	677822.9	620.1				18.5	18.5	DCD
	SRU100	7/19/2003	7	552.7	4906.3	674133.4	550				18.5	18.5	
	SRU100	7/19/2003	8	554.1	4594.2	682394.3	521.4	1691.50			18.7	18.5	
	SRU100	7/19/2003	9	553.3	4337.3	681306.7	491.4				18.7	18.6	
	SRU100	7/19/2003	10	552.5	4279.4	679496.8	483.6				18.6	18.6	

	SRU100	7/19/2003	11	553	4386.1	673724.5	491.4	1466.40			18.5	18.6	
	SRU100	7/19/2003	12	552.8	4229.9	658792.4	463.4				18.1	17.8	
	SRU100	7/19/2003	13	550.9	4231	649734.4	457.2				17.8	17.8	
	SRU100	7/19/2003	14	549.4	4290.3	643516.8	459.1	1379.70			17.6	17.8	
	SRU100	7/19/2003	15	548.4	4295.4	639121.8	456.5				17.4	17.3	
	SRU100	7/19/2003	16	547.5	4040.5	630905.1	423.9				17.2	17.3	
	SRU100	7/19/2003	17	520.7	3970.6	694115.6	458.3	1338.70			17.9	17.3	
	SRU100	7/19/2003	18	523.7	3663.7	682589.8	415.9				17.7	17.5	
	SRU100	7/19/2003	19	543.1	3996	637854.3	423.9				17.2	17.5	
	SRU100	7/19/2003	20	536	4502.7	661039.3	495	1334.80			17.6	17.5	
	SRU100	7/19/2003	21	525.3	3439	653533.4	373.8				17	16.9	
	SRU100	7/19/2003	22	523.3	3470.2	648605.5	374.3				16.8	16.9	
	SRU100	7/19/2003	23	521.9	3522.8	655653.4	384.1	1132.20	11534.60		16.9	16.9	
	SRU100	7/20/2003	0	522.9	3550.3	648839.8	383.1				16.8	16.9	
	SRU100	7/20/2003	1	522.7	3708	654793.3	403.8				16.9	16.9	
	SRU100	7/20/2003	2	523.5	4018.4	655624.6	438.1	1225.00			16.9	16.9	
	SRU100	7/20/2003	3	521.9	3614.2	649699.5	390.5				16.7	17	
	SRU100	7/20/2003	4	512.2	3849.4	686362.6	439.4				17.3	17	
	SRU100	7/20/2003	5	511.9	3834.5	695831.6	443.7	1273.60			17.5	17	
	SRU100	7/20/2003	6	513.9	3845.4	698468.9	446.7				17.5	17.4	DCD
	SRU100	7/20/2003	7	517.9	3737.5	678666.6	421.8				17.2	17.4	
	SRU100	7/20/2003	8	526.7	3626.4	636294.3	383.7	1252.20			16.5	17.4	
	SRU100	7/20/2003	9	525.9	3580.2	636113	378.7				16.5	16.4	
	SRU100	7/20/2003	10	524.7	3600.5	634113.8	379.7				16.4	16.4	
	SRU100	7/20/2003	11	520.3	3495.9	638232.3	371.1	1129.50			16.3	16.4	
	SRU100	7/20/2003	12	517.4	3654.2	632098.6	384.1				16.1	16.5	
	SRU100	7/20/2003	13	523.4	3948.7	649248.9	426.3				16.8	16.5	
	SRU100	7/20/2003	14	538.3	4187.5	613022.6	426.9	1237.30			16.4	16.5	
	SRU100	7/20/2003	15	517.9	3548.8	668318.9	394.4				17.1	16.6	
	SRU100	7/20/2003	16	518.4	3683.5	615984.6	377.3				15.8	16.6	
	SRU100	7/20/2003	17	506.6	3454	673043.3	386.6	1158.30			16.9	16.6	O17
	SRU100	7/20/2003	18	511.8	3469.1	635658.6	366.7				16.2	16.1	
	SRU100	7/20/2003	19	513.8	3572.1	630256.3	374.4				16.1	16.1	
	SRU100	7/20/2003	20	505.3	3419.3	662322	376.6	1117.70			16.6	16.1	
	SRU100	7/20/2003	21	518.2	3709.7	634130.6	391.2				16.4	16.6	
	SRU100	7/20/2003	22	521.4	3601.9	636039.6	381				16.5	16.6	
	SRU100	7/20/2003	23	522.8	3686.7	642803.1	394.1	1166.30	9559.90		16.8	16.6	

	SRU100	7/21/2003	0	526.8	4001.7	654602.9	435.6				17.2	17.6	
	SRU100	7/21/2003	1	536.9	4225.4	648930.1	456				17.4	17.6	
	SRU100	7/21/2003	2	522.1	4421.2	698103.4	513.3	1404.90			18.1	17.6	
	SRU100	7/21/2003	3	526.9	4634	696200.1	536.5				18.2	18.2	
	SRU100	7/21/2003	4	529.5	4583.8	692889.3	528.2				18.2	18.2	
	SRU100	7/21/2003	5	529.6	4526.7	690911.9	520.1	1584.80			18.1	18.2	
	SRU100	7/21/2003	6	529.5	4691.3	690826.2	539				18	18.1	DCD
	SRU100	7/21/2003	7	530.3	4563.9	691960.4	525.2				18.1	18.1	
	SRU100	7/21/2003	8	530.3	4086.2	689736.1	468.7	1532.90			18	18.1	
	SRU100	7/21/2003	9	529.2	3817.3	674535.8	428.2				17.6	17.4	
	SRU100	7/21/2003	10	533	3864	652004.9	419				17.1	17.4	
	SRU100	7/21/2003	11	521.4	3587.5	681073.4	406.3	1253.50			17.5	17.4	
	SRU100	7/21/2003	12	517.3	3581.1	679218.1	404.5				17.3	17.3	
	SRU100	7/21/2003	13	523.8	3774.5	676854.2	424.9				17.4	17.3	
	SRU100	7/21/2003	14	532	3940.5	658749.9	431.7	1261.10			17.3	17.3	
	SRU100	7/21/2003	15	537.8	3957.9	641346.6	422.1				17	17.1	
	SRU100	7/21/2003	16	522.5	3699.9	669646.1	412				17.2	17.1	
	SRU100	7/21/2003	17	523.5	3666.2	667228.3	406.8	1240.90			17.2	17.1	
	SRU100	7/21/2003	18	524.1	3626.7	663624	400.2				17.1	17.3	
	SRU100	7/21/2003	19	525.2	3686.8	675119.4	413.9				17.4	17.3	
	SRU100	7/21/2003	20	526	3672.1	671374.5	410	1224.10			17.4	17.3	
	SRU100	7/21/2003	21	527.2	3912.6	681516.9	443.4				17.7	18	
	SRU100	7/21/2003	22	529.5	3999.8	692726.9	460.8				18	18	
	SRU100	7/21/2003	23	530.6	3914	697568.1	454	1358.20	10860.40		18.2	18	
	SRU100	7/22/2003	0	532.3	4031.4	701811.2	470.5				18.4	18.4	
	SRU100	7/22/2003	1	533	4169.2	703261.6	487.6				18.5	18.4	
	SRU100	7/22/2003	2	546.3	4730.6	661609.7	520.5	1478.60			17.8	18.4	
	SRU100	7/22/2003	3	547.8	4600.3	662340.3	506.7				17.9	18	
	SRU100	7/22/2003	4	549.1	4686.5	661893.9	515.9				17.9	18	
	SRU100	7/22/2003	5	549.6	5064.1	668577	563	1585.60			18.1	18	O18
	SRU100	7/22/2003	6	548.6	4649	664297.8	513.6				17.9	17.9	DCD
	SRU100	7/22/2003	7	548.2	4494.2	665834.5	497.6				17.9	17.9	O19
	SRU100	7/22/2003	8	548	3987.8	660047.5	437.7	1448.90			17.9	17.9	
	SRU100	7/22/2003	9	547.5	4048.5	671402.4	452				18.2	18.2	
	SRU100	7/22/2003	10	548.1	4113	675706.9	462.2				18.3	18.2	
	SRU100	7/22/2003	11	547.4	3986.8	661195.9	438.4	1352.60			17.9	18.2	
	SRU100	7/22/2003	12	546.3	4048.8	649756.3	437.5				17.6	17.5	

	SRU100	7/22/2003	13	545.4	4065.4	646295.7	436.9				17.5	17.5	
	SRU100	7/22/2003	14	545.8	4226.6	646310.3	454.3	1328.70			17.5	17.5	
	SRU100	7/22/2003	15	545	4763	632994.6	501.4				17.2	17.1	
	SRU100	7/22/2003	16	543.4	4761.3	632616.9	500.9				17.1	17.1	
	SRU100	7/22/2003	17	541.8	4564.1	636136.6	482.8	1485.10			17.2	17.1	
	SRU100	7/22/2003	18	542.6	4531.2	636858.8	479.9				17.2	17.1	
	SRU100	7/22/2003	19	541.9	3864.9	630420.7	405.2				17	17.1	
	SRU100	7/22/2003	20	542.9	4186.4	644105.4	448.4	1333.50			17.4	17.1	
	SRU100	7/22/2003	21	545.1	4434.7	653300.9	481.8				17.8	17.8	
	SRU100	7/22/2003	22	545.9	4007.7	652706	435				17.8	17.8	
	SRU100	7/22/2003	23	547.3	4409.5	668834.4	490.5	1407.30	11420.30		18.3	17.8	
	SRU100	7/23/2003	0	549.6	4385.1	676315.2	493.2				18.6	18.6	
	SRU100	7/23/2003	1	551.4	4794.5	675298.3	538.4				18.6	18.6	
	SRU100	7/23/2003	2	550.2	4599.6	671891.8	513.9	1545.50			18.5	18.6	
	SRU100	7/23/2003	3	549.4	4722	674949	530				18.5	18.6	
	SRU100	7/23/2003	4	550.3	5012.9	680306.5	567.1				18.7	18.6	
	SRU100	7/23/2003	5	549.1	4698.6	673308.8	526.1	1623.20			18.5	18.6	
	SRU100	7/23/2003	6	548.2	5021.5	667699.3	557.6				18.2	18.3	DCD
	SRU100	7/23/2003	7	546.9	6214.7	672625	695.2				18.4	18.3	
	SRU100	7/23/2003	8	548.9	4899.8	680465.1	554.5	1807.30			18.6	18.3	
	SRU100	7/23/2003	9	549.6	4581.9	667004.8	508.2				18.3	18.5	
	SRU100	7/23/2003	10	549.7	4825.8	676859.9	543.2				18.6	18.5	
	SRU100	7/23/2003	11	551	4674.5	676197.1	525.7	1577.10			18.6	18.5	
	SRU100	7/23/2003	12	550.7	7694.9	668320.8	855.2				18.4	17.8	
	SRU100	7/23/2003	13	546.6	5957.5	642622.8	636.7				17.6	17.8	
	SRU100	7/23/2003	14	544.4	5255.7	633045.6	553.3	2045.20			17.3	17.8	
	SRU100	7/23/2003	15	542.6	5386.4	633684.8	567.6				17.3	17.9	
	SRU100	7/23/2003	16	517.7	4861	707219.8	571.7				18.3	17.9	
	SRU100	7/23/2003	17	524.2	4995.9	690112.6	573.4	1712.70			18.1	17.9	
	SRU100	7/23/2003	18	532.3	4947.8	692835.4	570.1				18.5	18.4	
	SRU100	7/23/2003	19	530.1	4186.8	692057.1	481.9				18.4	18.4	
	SRU100	7/23/2003	20	529.4	4084.6	690887.6	469.3	1521.30			18.3	18.4	
	SRU100	7/23/2003	21	530.8	3957.7	683196.3	449.7				18.2	18.1	
	SRU100	7/23/2003	22	529.9	3779.5	684370.7	430.2				18.2	18.1	
	SRU100	7/23/2003	23	540.1	4157.2	662328.1	457.9	1337.80	13170.10		18	18.1	
	SRU100	7/24/2003	0	544.8	4359.4	667319.9	483.8				18.3	18.4	
	SRU100	7/24/2003	1	547.2	4668.2	670330.3	520.4				18.5	18.4	

	SRU100	7/24/2003	2	548.5	4486.7	670760.1	500.5	1504.70			18.5	18.4	
	SRU100	7/24/2003	3	548.8	4688.4	675307.4	526.5				18.7	18.8	
	SRU100	7/24/2003	4	549.7	4783.1	680364.9	541.2				18.9	18.8	
	SRU100	7/24/2003	5	549.6	4878.1	680040.7	551.7	1619.40			18.8	18.8	
	SRU100	7/24/2003	6	548.9	4769.4	673568.9	534.2				18.5	18.5	DCD
	SRU100	7/24/2003	7	547.8	4502.4	668509.1	500.5				18.4	18.5	
	SRU100	7/24/2003	8	548.1	4105.9	666686.8	455.2	1489.90			18.4	18.5	
	SRU100	7/24/2003	9	547	4171.5	665014.2	461.3				18.3	18.5	
	SRU100	7/24/2003	10	547.7	4284.6	676943.3	482.3				18.6	18.5	
	SRU100	7/24/2003	11	546.6	4117.9	647760.8	443.6	1387.20			17.8	18.5	
	SRU100	7/24/2003	12	547.5	4736.1	661693.4	521.2				18.2	18	
	SRU100	7/24/2003	13	546.8	4460.7	646853.9	479.8				17.8	18	
	SRU100	7/24/2003	14	545.4	4493	639507.6	477.8	1478.80			17.6	18	
	SRU100	7/24/2003	15	545.2	4890.8	638879.3	519.6				17.6	17.6	
	SRU100	7/24/2003	16	545.9	5053.3	647467.9	544.1				17.9	17.6	
	SRU100	7/24/2003	17	544.7	4095.9	630197	429.3	1493.00			17.4	17.6	
	SRU100	7/24/2003	18	545.3	4076.7	637697.1	432.3				17.6	17.6	
	SRU100	7/24/2003	19	544.6	3817.9	636670.3	404.2				17.5	17.6	
	SRU100	7/24/2003	20	543.4	3854.6	644919.3	413.4	1249.90			17.6	17.6	
	SRU100	7/24/2003	21	542.2	4060.9	647156	437				17.6	17.6	
	SRU100	7/24/2003	22	543.7	4077.2	646950.3	438.7				17.8	17.6	
	SRU100	7/24/2003	23	542.8	3969.7	641600.6	423.6	1299.30	11522.20		17.5	17.6	
	SRU100	7/25/2003	0	542.8	4214.2	639620.8	448.3				17.5	17.7	
	SRU100	7/25/2003	1	544	4459.7	651496.1	483.2				17.9	17.7	
	SRU100	7/25/2003	2	545.8	4396.7	651935.5	476.7	1408.20			17.9	17.7	
	SRU100	7/25/2003	3	546.2	4577.5	644702.4	490.8				17.7	17.9	
	SRU100	7/25/2003	4	547.2	4357.1	648158.3	469.6				17.9	17.9	
	SRU100	7/25/2003	5	548	4547	654701.9	495.1	1455.50			18.1	17.9	
	SRU100	7/25/2003	6	546.9	0	653059.9	518				17.9	18	O20
	SRU100	7/25/2003	7	546.2	0	656259	518				17.9	18	O21
	SRU100	7/25/2003	8	547.7	4871.1	667751.3	540.9	1576.90			18.3	18	O22
	SRU100	7/25/2003	9	547.5	4801.1	668542.1	533.8				18.3	18.4	
	SRU100	7/25/2003	10	547.9	5420.6	673056.1	606.7				18.5	18.4	
	SRU100	7/25/2003	11	549	8077.3	682218.8	916.4	2056.90			18.7	18.4	
	SRU100	7/25/2003	12	552.2	6898.5	677472.3	777.2				18.7	18.9	
	SRU100	7/25/2003	13	560.7	5708.7	672464.3	638.4				18.9	18.9	
	SRU100	7/25/2003	14	565.4	4744.3	675496.5	533	1948.60			19.1	18.9	

	SRU100	7/25/2003	15	560.7	4539.5	673482.8	508.4				18.9	18.5	
	SRU100	7/25/2003	16	553.9	4767.6	666881.8	528.7				18.5	18.5	
	SRU100	7/25/2003	17	551.9	4537	658638.4	496.9	1534.00			18.2	18.5	
	SRU100	7/25/2003	18	550.2	4324.9	650277.3	467.7				17.9	17.8	
	SRU100	7/25/2003	19	549	4170.7	645938.7	448				17.7	17.8	
	SRU100	7/25/2003	20	548.3	4122.4	644589.8	441.9	1357.60			17.6	17.8	
	SRU100	7/25/2003	21	547.2	4316.1	649952.9	466.5				17.7	17.8	
	SRU100	7/25/2003	22	546.7	4296.8	655703.3	468.5				17.8	17.8	
	SRU100	7/25/2003	23	547.9	4290.7	660895.7	471.6	1406.60	12744.30		18	17.8	
	SRU100	7/26/2003	0	547.9	4286.5	662301.5	472.1				18	18	
	SRU100	7/26/2003	1	546.7	4184.5	662610.8	461.1				18	18	
	SRU100	7/26/2003	2	546.2	4030.2	662621.8	444.1	1377.30			18	18	
	SRU100	7/26/2003	3	545.7	4084	659465.9	447.9				17.9	17.8	
	SRU100	7/26/2003	4	544.1	4159.4	656199.1	453.9				17.7	17.8	
	SRU100	7/26/2003	5	542.6	4111.5	655333.3	448.1	1349.90			17.6	17.8	
	SRU100	7/26/2003	6	542.6	4380.8	649318.9	473				17.4	17.4	DCD
	SRU100	7/26/2003	7	542	4468.1	651232.6	483.9				17.4	17.4	
	SRU100	7/26/2003	8	539.8	4173.5	656084	455.4	1412.30			17.5	17.4	
	SRU100	7/26/2003	9	538.3	3917.3	663190.4	432				17.6	17.7	
	SRU100	7/26/2003	10	538.1	4184.8	663826.9	462				17.6	17.7	
	SRU100	7/26/2003	11	540.3	4136.5	669775.9	460.7	1354.70			17.8	17.7	
	SRU100	7/26/2003	12	541.4	4199.5	668557.3	466.9				17.9	17.5	
	SRU100	7/26/2003	13	541.7	4174.9	654619.9	454.5				17.5	17.5	
	SRU100	7/26/2003	14	540.5	4011.3	641823.5	428.1	1349.50			17.2	17.5	
	SRU100	7/26/2003	15	539.6	3977.7	641226.7	424.2				17.1	17.2	
	SRU100	7/26/2003	16	520.4	3606.8	675085.9	404.9				17.3	17.2	
	SRU100	7/26/2003	17	503.3	3542.3	713893.1	420.5	1249.60			17.6	17.2	
	SRU100	7/26/2003	18	512.1	3594.8	705343.8	421.7				17.8	17.9	
	SRU100	7/26/2003	19	516.1	3461.8	707251.3	407.2				18	17.9	
	SRU100	7/26/2003	20	521.9	3897.8	711931.2	461.5	1290.40			18.3	17.9	
	SRU100	7/26/2003	21	533.2	4165.8	689368.4	477.6				18.1	18.1	
	SRU100	7/26/2003	22	543.5	4659.4	673037.9	521.5				18	18.1	
	SRU100	7/26/2003	23	544.5	4593.5	674772.6	515.5	1514.60	10898.30		18.1	18.1	
	SRU100	7/27/2003	0	545.8	4732.9	673446.1	530.1				18.1	18.1	
	SRU100	7/27/2003	1	545.3	4748.1	674882	532.9				18.2	18.1	
	SRU100	7/27/2003	2	546.7	5237.8	670920.8	584.4	1647.40			18.1	18.1	
	SRU100	7/27/2003	3	548.2	5096.2	672524.8	570				18.2	18.2	

	SRU100	7/27/2003	4	549	4939.4	673471.8	553.2				18.3	18.2	
	SRU100	7/27/2003	5	548.2	4792.4	672886.8	536.3	1659.50			18.2	18.2	
	SRU100	7/27/2003	6	548.2	5062.1	680588.3	572.9				18.3	18.3	DCD
	SRU100	7/27/2003	7	546.7	4945.7	679180.8	558.6				18.3	18.3	
	SRU100	7/27/2003	8	546.8	4518.2	674509.4	506.8	1638.30			18.2	18.3	
	SRU100	7/27/2003	9	546.3	4030.8	663805.4	445				17.9	17.9	
	SRU100	7/27/2003	10	545.3	4122.5	670148.4	459.4				18	17.9	
	SRU100	7/27/2003	11	544.7	4056.8	676183.5	456.2	1360.60			18.1	17.9	
	SRU100	7/27/2003	12	544	4338	671617.3	484.5				18	17.8	
	SRU100	7/27/2003	13	543.7	4111.4	656916.6	449.2				17.6	17.8	
	SRU100	7/27/2003	14	542.3	4028.9	643073.3	430.9	1364.60			17.2	17.8	
	SRU100	7/27/2003	15	540.4	3884.5	630875	407.5				16.8	17	
	SRU100	7/27/2003	16	535.9	3878.1	647079.1	417.3				17.1	17	
	SRU100	7/27/2003	17	518.1	3776.7	685880.8	430.8	1255.60			17.5	17	
	SRU100	7/27/2003	18	519.6	3650.3	695451.4	422.2				17.8	17.8	
	SRU100	7/27/2003	19	522	3522.5	696034.4	407.7				17.9	17.8	
	SRU100	7/27/2003	20	524.4	3457.4	691047.8	397.3	1227.20			17.8	17.8	
	SRU100	7/27/2003	21	525.8	3531.2	690315.6	405.4				17.9	17.7	
	SRU100	7/27/2003	22	540.1	3962.2	657759.4	433.4				17.6	17.7	
	SRU100	7/27/2003	23	543.9	4209.8	661585.2	463.2	1302.00	11455.20		17.8	17.7	
	SRU100	7/28/2003	0	544.3	4019.3	658690.3	440.3				17.7	17.8	
	SRU100	7/28/2003	1	545	4108.9	659505.7	450.6				17.8	17.8	
	SRU100	7/28/2003	2	544.4	4191.6	663719.4	462.7	1353.60			17.9	17.8	
	SRU100	7/28/2003	3	544.3	4232.5	657217.7	462.6				17.7	17.7	
	SRU100	7/28/2003	4	544.4	4191.7	653503.4	455.5				17.6	17.7	
	SRU100	7/28/2003	5	543.9	4028.8	661869.5	443.4	1361.50			17.8	17.7	
	SRU100	7/28/2003	6	543.1	0	664524.4	440.6				17.7	17.9	O23
	SRU100	7/28/2003	7	542.2	0	668828.8	440.6				17.9	17.9	O24
	SRU100	7/28/2003	8	543.4	0	671317.4	440.6	1321.80			18	17.9	O25
	SRU100	7/28/2003	9	544.9	0	672705.1	440.6				18	18.1	O26
	SRU100	7/28/2003	10	545.8	0	679317.2	440.6				18.3	18.1	O27
	SRU100	7/28/2003	11	545	0	662612.9	440.6	1321.80			17.8	18.1	O28
	SRU100	7/28/2003	12	542.5	0	655234.1	440.6				17.6	17.6	O29
	SRU100	7/28/2003	13	542	0	649293.8	440.6				17.4	17.6	O30
	SRU100	7/28/2003	14	542.9	0	663976.2	440.6	1321.80			17.8	17.6	O31
	SRU100	7/28/2003	15	542.5	4086	644371.8	437.8				17.3	17.3	O32
	SRU100	7/28/2003	16	541.1	3826.5	640243.9	407.4				17.2	17.3	

	SRU100	7/28/2003	17	539.5	3710.8	632314.3	390.2	1235.40			17	17.3	
	SRU100	7/28/2003	18	541.2	4023.2	647224.3	433				17.4	17.4	
	SRU100	7/28/2003	19	541.2	3924.3	644827.6	420.8				17.4	17.4	
	SRU100	7/28/2003	20	541.9	3739.8	645702.9	401.6	1255.40			17.4	17.4	
	SRU100	7/28/2003	21	544.2	3868.3	647281.4	416.4				17.5	17.5	
	SRU100	7/28/2003	22	544.7	4066.2	646673.2	437.3				17.5	17.5	
	SRU100	7/28/2003	23	545.8	4185.6	656595.1	457	1310.70	10482.00		17.8	17.5	
	SRU100	7/29/2003	0	546.9	4514	656702.8	493				17.9	18	
	SRU100	7/29/2003	1	547	4339.6	666668.4	481.1				18.1	18	
	SRU100	7/29/2003	2	546.1	4435.8	671824.9	495.6	1469.70			18.2	18	
	SRU100	7/29/2003	3	546.2	4439.2	673241.6	497				18.2	18.2	
	SRU100	7/29/2003	4	547.1	4429.5	670751.7	494.1				18.2	18.2	
	SRU100	7/29/2003	5	547.9	4424	668922.9	492.1	1483.20			18.1	18.2	
	SRU100	7/29/2003	6	548	0	676999.3	524.6				18.1	18.2	O33
	SRU100	7/29/2003	7	541.2	4840.8	692040.1	557.1				18.3	18.2	O34
	SRU100	7/29/2003	8	544.2	4380.4	674513	491.4	1573.10			18	18.2	
	SRU100	7/29/2003	9	545.9	4171.6	686575.6	476.3				18.4	18.3	
	SRU100	7/29/2003	10	546.7	4257.9	685162	485.2				18.4	18.3	
	SRU100	7/29/2003	11	546.2	4132.8	679512.9	467	1428.50			18.2	18.3	
	SRU100	7/29/2003	12	543	4220.3	689399.6	483.8				18.4	18.4	
	SRU100	7/29/2003	13	537.6	4578.7	703266.4	535.5				18.6	18.4	
	SRU100	7/29/2003	14	536.5	4408	689972.3	505.8	1525.10			18.2	18.4	
	SRU100	7/29/2003	15	534.7	4317.7	683489.3	490.8				18	18	
	SRU100	7/29/2003	16	534.9	4335.6	681921.7	491.7				18	18	
	SRU100	7/29/2003	17	534.2	4350.6	678557.9	490.9	1473.40			17.9	18	
	SRU100	7/29/2003	18	534.3	4410.3	678405.5	497.6				17.9	17.9	
	SRU100	7/29/2003	19	535.8	4520.2	673445.3	506.2				17.8	17.9	
	SRU100	7/29/2003	20	536.6	4716.8	679497.6	533	1536.80			18	17.9	
	SRU100	7/29/2003	21	537.5	4551	685762.8	519				18.2	18.3	
	SRU100	7/29/2003	22	538.8	4690.4	695896.7	542.8				18.5	18.3	
	SRU100	7/29/2003	23	538.7	4606.5	691793.1	530	1591.80	12081.60		18.4	18.3	
	SRU100	7/30/2003	0	538.7	4533.4	691547.4	521.4				18.4	18.5	
	SRU100	7/30/2003	1	539.1	4661.4	702173.9	544.3				18.7	18.5	
	SRU100	7/30/2003	2	539.2	4681.1	698400.2	543.7	1609.40			18.6	18.5	
	SRU100	7/30/2003	3	538.4	4642.9	694582.4	536.3				18.5	18.6	
	SRU100	7/30/2003	4	539.8	4974.1	707030.1	584.8				18.9	18.6	
	SRU100	7/30/2003	5	538.7	5588.4	715763.9	665.2	1786.30			19	18.6	

	SRU100	7/30/2003	6	539.1	0	725633.7	632				19.3	18.9	O35
	SRU100	7/30/2003	7	547.2	5190.9	693668.2	598.8				18.7	18.9	O36
	SRU100	7/30/2003	8	549.2	4923.3	692940.8	567.3	1798.10			18.8	18.9	
	SRU100	7/30/2003	9	550.1	4695.3	694265.5	542.1				18.9	18.7	
	SRU100	7/30/2003	10	552	4680.9	678190.1	527.9				18.6	18.7	
	SRU100	7/30/2003	11	551.7	4587.9	677584.4	517	1587.00			18.6	18.7	O37
	SRU100	7/30/2003	12	548.4	0	657965.3	485.2				17.9	17.9	O38
	SRU100	7/30/2003	13	546.8	0	657896.9	485.2				17.8	17.9	O39
	SRU100	7/30/2003	14	545.9	0	668595.5	485.2	1455.60			18	17.9	O40
	SRU100	7/30/2003	15	545	4181.6	651905.1	453.3				17.7	17.7	O41
	SRU100	7/30/2003	16	544.1	4018.1	654101.5	437.1				17.7	17.7	
	SRU100	7/30/2003	17	542.8	4024.2	658453.4	440.6	1331.00			17.8	17.7	
	SRU100	7/30/2003	18	544.2	3944	656924.8	430.9				17.8	17.6	
	SRU100	7/30/2003	19	544.3	3905.3	648213.6	421				17.6	17.6	
	SRU100	7/30/2003	20	543.7	3851.2	640155.1	410	1261.90			17.4	17.6	
	SRU100	7/30/2003	21	544.7	4135.9	644635.9	443.4				17.5	17.7	
	SRU100	7/30/2003	22	546	4393.7	653757.6	477.7				17.8	17.7	
	SRU100	7/30/2003	23	546.9	4401.6	654561	479.1	1400.20	12229.50		17.9	17.7	
	SRU100	7/31/2003	0	546.1	4304.8	652684.3	467.2				17.8	17.8	
	SRU100	7/31/2003	1	545.6	4428.9	653058.8	481				17.8	17.8	
	SRU100	7/31/2003	2	544.7	4299.5	653635.6	467.4	1415.60			17.8	17.8	
	SRU100	7/31/2003	3	544.4	4407.7	663328.3	486.2				18	18	
	SRU100	7/31/2003	4	545.2	4579.6	661209	503.6				18	18	
	SRU100	7/31/2003	5	546.3	4530.1	660059.3	497.3	1487.10			18	18	
	SRU100	7/31/2003	6	546.9	5205.2	661466.6	572.6				18	18	DCD
	SRU100	7/31/2003	7	545.3	4795.4	664232.7	529.7				18	18	
	SRU100	7/31/2003	8	543.3	4707.5	667025.9	522.2	1624.50			18	18	
	SRU100	7/31/2003	9	541.7	4373.4	662641.1	481.9				17.9	18	
	SRU100	7/31/2003	10	541.4	4418.6	665499.6	489				17.9	18	
	SRU100	7/31/2003	11	543.5	4532.5	668569	503.9	1474.80			18.1	18	
	SRU100	7/31/2003	12	542.8	4370.4	656535.3	477.2				17.8	17.7	
	SRU100	7/31/2003	13	539.9	4301.9	651949.8	466.4				17.5	17.7	
	SRU100	7/31/2003	14	537.8	4155.3	651764.9	450.4	1394.00			17.5	17.7	
	SRU100	7/31/2003	15	538.9	4212.2	655361	459.1				17.6	17.7	
	SRU100	7/31/2003	16	540	4310.5	657720.2	471.5				17.7	17.7	
	SRU100	7/31/2003	17	540.4	4224.3	656037.3	460.9	1391.50			17.7	17.7	
	SRU100	7/31/2003	18	541.1	4253.7	650532.6	460.2				17.5	17.5	

	SRU100	7/31/2003	19	541.1	4526.8	650113.8	489.4				17.5	17.5	
	SRU100	7/31/2003	20	540.1	4647.1	654868.1	506.1	1455.70			17.6	17.5	
	SRU100	7/31/2003	21	540.4	4663.2	652230.6	505.8				17.5	17.6	
	SRU100	7/31/2003	22	542.4	4832.9	657755.6	528.6				17.7	17.6	
	SRU100	7/31/2003	23	543.6	4671.2	651379.6	506	1540.40	11783.60		17.6	17.6	
	SRU100	8/1/2003	0	545.5	4753.5	653163.3	516.3				17.7	17.8	
	SRU100	8/1/2003	1	544.6	4793.6	661690.4	527.5				17.9	17.8	
	SRU100	8/1/2003	2	545.8	5089.1	652326.7	552.1	1595.90			17.7	17.8	
	SRU100	8/1/2003	3	545.9	5133.3	659685	563.1				17.9	17.9	
	SRU100	8/1/2003	4	547.1	5202	659762.4	570.8				17.9	17.9	
	SRU100	8/1/2003	5	548.8	5212.4	669436.6	580.3	1714.20			18.2	17.9	
	SRU100	8/1/2003	6	547.1	6050	663404.4	667.5				17.9	18	DCD
	SRU100	8/1/2003	7	545.3	5583.4	668271.1	620.5				18	18	
	SRU100	8/1/2003	8	545.5	4906.5	664822.4	542.5	1830.50			18	18	
	SRU100	8/1/2003	9	544.1	4521.5	657119.3	494.1				17.7	17.6	
	SRU100	8/1/2003	10	545.8	4550	647707.8	490.1				17.5	17.6	
	SRU100	8/1/2003	11	544.4	4559.3	652229.9	494.5	1478.70			17.6	17.6	
	SRU100	8/1/2003	12	545.7	4596	644576.7	492.7				17.5	17.5	O42
	SRU100	8/1/2003	13	545.6	4549.4	645465.8	488.3				17.5	17.5	
	SRU100	8/1/2003	14	543.8	4403.7	645886.1	473	1454.00			17.5	17.5	
	SRU100	8/1/2003	15	544.2	4532.9	653034.9	492.3				17.7	17.7	
	SRU100	8/1/2003	16	544.5	4525	651249.7	490.1				17.7	17.7	
	SRU100	8/1/2003	17	544.8	4559	664567.6	503.9	1486.30			18	17.7	
	SRU100	8/1/2003	18	547.3	4790.8	664503.9	529.4				18.1	17.7	
	SRU100	8/1/2003	19	546.1	4504.7	644261.3	482.6				17.5	17.7	
	SRU100	8/1/2003	20	543.5	4240.5	645920.9	455.5	1467.50			17.5	17.7	
	SRU100	8/1/2003	21	533.5	4196	680256.3	474.7				18.1	18.2	
	SRU100	8/1/2003	22	514.3	4038.3	716961.1	481.5				18.3	18.2	
	SRU100	8/1/2003	23	530.1	4169	667151.6	462.5	1418.70	12445.80		17.6	18.2	
	SRU100	8/2/2003	0	541	4478.1	649808.6	483.9				17.5	17.5	
	SRU100	8/2/2003	1	541.5	4604.9	648849.1	496.9				17.5	17.5	
	SRU100	8/2/2003	2	541.8	4702.1	648282.6	506.9	1487.70			17.5	17.5	
	SRU100	8/2/2003	3	542.5	4946.7	653141.8	537.3				17.7	17.8	
	SRU100	8/2/2003	4	543.9	4997.1	655864.1	545				17.8	17.8	
	SRU100	8/2/2003	5	543.5	5085.5	654801.1	553.8	1636.10			17.8	17.8	
	SRU100	8/2/2003	6	543.4	5241.7	662024.6	577.1				17.9	17.9	DCD
	SRU100	8/2/2003	7	543.6	4992.1	659306.1	547.3				17.9	17.9	

	SRU100	8/2/2003	8	544.7	4787.9	660153	525.6	1650.00			17.9	17.9	
	SRU100	8/2/2003	9	545.1	4570	663407	504.2				18	18	
	SRU100	8/2/2003	10	546.2	4541.8	659208.3	497.9				18	18	
	SRU100	8/2/2003	11	546	4424.4	660814.4	486.2	1488.30			18	18	
	SRU100	8/2/2003	12	545.2	4242.6	658518.6	464.6				17.9	17.7	
	SRU100	8/2/2003	13	542.4	4171.5	648196.9	449.7				17.6	17.7	
	SRU100	8/2/2003	14	541.6	4194.1	644277.2	449.4	1363.70			17.5	17.7	
	SRU100	8/2/2003	15	541.8	4189.8	632928.2	441				17.2	17	
	SRU100	8/2/2003	16	540.1	4156.6	621916.6	429.9				16.8	17	
	SRU100	8/2/2003	17	538.7	4112.2	619856.4	423.9	1294.80			16.8	17	
	SRU100	8/2/2003	18	509	3403.3	679165.2	384.4				17.3	16.8	
	SRU100	8/2/2003	19	515.7	3546.2	636160	375.2				16.4	16.8	
	SRU100	8/2/2003	20	514.2	3163.8	611291.6	321.6	1081.20			15.7	16.8	
	SRU100	8/2/2003	21	513.5	3372.8	627219.8	351.8				16.1	16.1	
	SRU100	8/2/2003	22	513.7	3736.5	629911.1	391.4				16.2	16.1	
	SRU100	8/2/2003	23	514.1	3708.2	612695.4	377.8	1121.00	11122.80		15.8	16.1	
	SRU100	8/3/2003	0	484.5	2763.7	613864.6	282.1				14.8	14.8	
	SRU100	8/3/2003	1	482.1	2804.6	614176.8	286.5				14.7	14.8	
	SRU100	8/3/2003	2	497.5	2958.4	595576.1	293	861.60			14.8	14.8	
	SRU100	8/3/2003	3	497	2759.4	592566.7	271.9				14.7	14.8	
	SRU100	8/3/2003	4	487.3	2469.5	614750.5	252.5				14.9	14.8	
	SRU100	8/3/2003	5	483.2	2447.2	612847.6	249.4	773.80			14.7	14.8	
	SRU100	8/3/2003	6	483.4	2626.8	613456.4	268				14.7	14.7	DCD
	SRU100	8/3/2003	7	485	2482.5	611532.9	252.5				14.7	14.7	
	SRU100	8/3/2003	8	487.4	2497.3	607339.3	252.2	772.70			14.7	14.7	
	SRU100	8/3/2003	9	483.4	2570.1	624797.5	267				15	15	
	SRU100	8/3/2003	10	482.1	2605.6	625617.6	271.1				15	15	
	SRU100	8/3/2003	11	480.8	2459.6	632763.3	258.8	796.90			15.1	15	
	SRU100	8/3/2003	12	483.1	2540	624479.2	263.8				15	15.4	
	SRU100	8/3/2003	13	480.9	2282.7	660885.2	250.9				15.8	15.4	
	SRU100	8/3/2003	14	487	2445.5	653687.1	265.8	780.50			15.8	15.4	
	SRU100	8/3/2003	15	489.4	2420.4	654387.3	263.4				15.9	16.1	
	SRU100	8/3/2003	16	484.9	2129.9	679222.4	240.6				16.4	16.1	
	SRU100	8/3/2003	17	489.6	2290.6	661963	252.2	756.20			16.1	16.1	
	SRU100	8/3/2003	18	499.9	2523.1	634134.6	266.1				15.8	15.8	
	SRU100	8/3/2003	19	497.7	2420.8	639889.9	257.6				15.8	15.8	
	SRU100	8/3/2003	20	501	2457.2	625123.7	255.4	779.10			15.6	15.8	

	SRU100	8/3/2003	21	497.6	2377.7	634005.8	250.7				15.7	15.7	
	SRU100	8/3/2003	22	495.6	2411.9	637266.6	255.6				15.7	15.7	
	SRU100	8/3/2003	23	498	2544.8	629243.2	266.3	772.60	6293.40		15.6	15.7	
	SRU100	8/4/2003	0	496.6	2504.6	638271.3	265.8				15.7	15.7	
	SRU100	8/4/2003	1	496.8	2608.9	632766.8	274.5				15.6	15.7	
	SRU100	8/4/2003	2	496.6	2660.8	639426.3	282.9	823.20			15.8	15.7	
	SRU100	8/4/2003	3	498.1	2752.1	641382.9	293.5				15.9	15.9	
	SRU100	8/4/2003	4	499.7	2754.7	640324.3	293.3				15.9	15.9	
	SRU100	8/4/2003	5	497.8	2751.7	645186.7	295.2	882.00			15.9	15.9	
	SRU100	8/4/2003	6	498.1	2873.9	643443.1	307.5				15.8	15.8	DCD
	SRU100	8/4/2003	7	500.1	2848	634202.9	300.4				15.7	15.8	
	SRU100	8/4/2003	8	498.9	2571.8	642475.4	274.8	882.70			15.9	15.8	
	SRU100	8/4/2003	9	493.9	2806.3	658314.9	307.2				16.1	16	
	SRU100	8/4/2003	10	499.7	3069.1	643454.4	328.4				15.9	16	
	SRU100	8/4/2003	11	503.9	2972.3	639164.3	315.9	951.50			15.9	16	
	SRU100	8/4/2003	12	508	2800.2	633255.7	294.9				16	16	
	SRU100	8/4/2003	13	500.3	2740.2	650379.7	296.4				16.1	16	
	SRU100	8/4/2003	14	499	2761.3	652804.2	299.8	891.10			16.1	16	
	SRU100	8/4/2003	15	507.5	2833.7	626395.2	295.2				15.8	16	
	SRU100	8/4/2003	16	501.6	2650.6	651184.1	287				16.2	16	
	SRU100	8/4/2003	17	500.1	2792.5	656359.1	304.8	887.00			16.2	16	
	SRU100	8/4/2003	18	500	2748.3	657475.7	300.5				16.2	16.1	
	SRU100	8/4/2003	19	503.9	2798.6	642714.3	299.1				16	16.1	
	SRU100	8/4/2003	20	509.8	2840.2	620665.4	293.2	892.80			15.6	16.1	
	SRU100	8/4/2003	21	510.4	2848	624490.6	295.8				15.7	15.7	
	SRU100	8/4/2003	22	510.3	2871.1	622916.9	297.4				15.7	15.7	
	SRU100	8/4/2003	23	504.6	2914	645571.8	312.8	906.00	7116.30		16	15.7	
	SRU100	8/5/2003	0	506.2	3015	637270.3	319.5				15.8	15.8	
	SRU100	8/5/2003	1	500.4	2841.9	645940.7	305.3				15.8	15.8	
	SRU100	8/5/2003	2	497.5	2821.4	654591.8	307.1	931.90			15.9	15.8	
	SRU100	8/5/2003	3	496.6	2839.8	656916.1	310.2				16	15.9	
	SRU100	8/5/2003	4	493.4	2675.2	658755.8	293.1				15.9	15.9	
	SRU100	8/5/2003	5	487.4	2483.7	667472.1	275.7	879.00			15.9	15.9	
	SRU100	8/5/2003	6	481.8	2211.2	678008.8	249.3				15.9	15.8	DCD
	SRU100	8/5/2003	7	482.5	2154	669940.5	240				15.8	15.8	
	SRU100	8/5/2003	8	483.5	2272.2	661917	250.1	739.40			15.6	15.8	
	SRU100	8/5/2003	9	486.4	2275.8	659063.3	249.4				15.6	15.7	

	SRU100	8/5/2003	10	480.8	1797.9	675766.4	202				15.8	15.7	
	SRU100	8/5/2003	11	480.5	1899.6	675075.7	213.3	664.70			15.8	15.7	
	SRU100	8/5/2003	12	479.8	1931.5	668202.3	214.6				15.6	15.7	
	SRU100	8/5/2003	13	479.7	1941.2	668541	215.8				15.7	15.7	
	SRU100	8/5/2003	14	481.4	2027.9	664434.5	224.1	654.50			15.7	15.7	
	SRU100	8/5/2003	15	484.6	2525.4	662798.8	278.4				15.8	15.9	
	SRU100	8/5/2003	16	485.8	2023.4	670835.8	225.7				16	15.9	
	SRU100	8/5/2003	17	485.9	2047.7	662213.3	225.5	729.60			15.8	15.9	
	SRU100	8/5/2003	18	486.5	2312.7	649598.8	249.8				15.6	15	
	SRU100	8/5/2003	19	493.5	2713	596472.6	269.1				14.5	15	
	SRU100	8/5/2003	20	492.2	2494.9	600756.9	249.3	768.20			14.6	15	
	SRU100	8/5/2003	21	489.6	2220	612619.9	226.2				14.7	14.7	
	SRU100	8/5/2003	22	492	2207.7	607115.1	222.9				14.7	14.7	
	SRU100	8/5/2003	23	493	2169.1	601221.6	216.9	666.00	6033.30		14.6	14.7	
	SRU100	8/6/2003	0	492.8	2178.2	600440	217.5				14.6	14.6	
	SRU100	8/6/2003	1	492.4	2239.8	599461.8	223.3				14.5	14.6	
	SRU100	8/6/2003	2	493.4	2194.1	600341.6	219.1	659.90			14.6	14.6	
	SRU100	8/6/2003	3	490.1	2273.8	610663.7	230.9				14.7	14.7	
	SRU100	8/6/2003	4	490.3	2463.3	603942.6	247.4				14.6	14.7	
	SRU100	8/6/2003	5	492	2739.8	609274.4	277.6	755.90			14.8	14.7	
	SRU100	8/6/2003	6	491.6	3061	611460.5	311.3				14.7	14.7	O43
	SRU100	8/6/2003	7	489.1	2408.7	612957.3	245				14.7	14.7	O44
	SRU100	8/6/2003	8	497	2352.5	607025.2	237.5	793.80			14.9	14.7	
	SRU100	8/6/2003	9	501.4	2428.9	600170.6	242.4				14.9	15.1	
	SRU100	8/6/2003	10	502	2387.4	615683.8	244.4				15.3	15.1	
	SRU100	8/6/2003	11	504.2	2446.6	616412.4	250.8	737.60			15.4	15.1	
	SRU100	8/6/2003	12	503.4	2441.6	611062	248.1				15.3	15.3	
	SRU100	8/6/2003	13	502.5	2397.6	613373.1	244.6				15.3	15.3	
	SRU100	8/6/2003	14	500.1	2445.2	611385.8	248.6	741.30			15.2	15.3	
	SRU100	8/6/2003	15	493.8	2176.1	628819.8	227.6				15.4	15.4	
	SRU100	8/6/2003	16	491	2132.2	630813.1	223.7				15.4	15.4	
	SRU100	8/6/2003	17	490.8	2187.8	629535.5	229	680.30			15.4	15.4	
	SRU100	8/6/2003	18	489.7	2157.2	636455.1	228.3				15.5	15.4	
	SRU100	8/6/2003	19	491.7	2271.4	622562.4	235.2				15.3	15.4	
	SRU100	8/6/2003	20	492.2	2271.9	624068.2	235.8	699.30			15.3	15.4	
	SRU100	8/6/2003	21	492.9	2262.1	620160.8	233.3				15.2	15.3	
	SRU100	8/6/2003	22	490.3	2112.5	633612.9	222.6				15.4	15.3	

	SRU100	8/6/2003	23	483.7	2014.7	643996.3	215.8	671.70	5739.80		15.4	15.3	
	SRU100	8/7/2003	0	491.7	2360.5	620420	243.5				15.1	15.2	
	SRU100	8/7/2003	1	487.3	2210.2	639814.6	235.2				15.4	15.2	
	SRU100	8/7/2003	2	489.3	2343.5	629362.4	245.3	724.00			15.2	15.2	
	SRU100	8/7/2003	3	494	2613.4	614806.3	267.2				15	15	
	SRU100	8/7/2003	4	493.9	2516.1	611198.9	255.7				14.9	15	
	SRU100	8/7/2003	5	492.3	2440.5	620977.2	252	774.90			15	15	
	SRU100	8/7/2003	6	494	2831	618526.8	291.2				15	14.9	DCD
	SRU100	8/7/2003	7	494.6	2820.9	612197.5	287.2				14.9	14.9	
	SRU100	8/7/2003	8	495.3	2800.2	605405.3	281.9	860.30			14.8	14.9	
	SRU100	8/7/2003	9	494.1	2563	610183	260.1				14.8	14.8	
	SRU100	8/7/2003	10	497.5	2243.4	601199.9	224.3				14.8	14.8	
	SRU100	8/7/2003	11	498.5	2436.6	600764.6	243.4	727.80			14.8	14.8	
	SRU100	8/7/2003	12	504.4	3288.6	619379.6	338.7				15.5	15.4	
	SRU100	8/7/2003	13	501	2470.5	619805.1	254.6				15.4	15.4	
	SRU100	8/7/2003	14	502.6	2470.9	607470.9	249.6	842.90			15.1	15.4	
	SRU100	8/7/2003	15	502.3	2500.3	604066.9	251.2				15.1	15	
	SRU100	8/7/2003	16	503.1	2486.2	600335.3	248.2				15	15	
	SRU100	8/7/2003	17	495.7	2272.8	620027.3	234.3	733.70			15.2	15	
	SRU100	8/7/2003	18	499.2	2396.6	606820.6	241.9				15	15.1	
	SRU100	8/7/2003	19	504.1	2483.4	605507.7	250.1				15.2	15.1	
	SRU100	8/7/2003	20	504.5	2491.6	607855.8	251.9	743.90			15.2	15.1	
	SRU100	8/7/2003	21	502.8	2688.9	610457.2	273				15.2	15.3	
	SRU100	8/7/2003	22	508.6	3094.3	612125.1	315				15.4	15.3	
	SRU100	8/7/2003	23	510.6	3111.9	606950.1	314.1	902.10	6309.60		15.4	15.3	
	SRU100	8/8/2003	0	511.3	3128.9	606671.8	315.7				15.4	15.4	
	SRU100	8/8/2003	1	510.9	3154.3	606640.4	318.2				15.4	15.4	
	SRU100	8/8/2003	2	507.7	3092	609714.3	313.5	947.40			15.4	15.4	
	SRU100	8/8/2003	3	506.6	3080.5	608948.9	312				15.3	15.4	
	SRU100	8/8/2003	4	507.3	3338.7	614675.3	341.3				15.4	15.4	
	SRU100	8/8/2003	5	507.9	3549.7	615016.2	363.1	1016.40			15.4	15.4	
	SRU100	8/8/2003	6	508.4	3457.5	615634.3	354				15.4	15.4	DCD
	SRU100	8/8/2003	7	509	3170.3	614736	324.1				15.5	15.4	
	SRU100	8/8/2003	8	510	2841.3	611926.3	289.1	967.20			15.4	15.4	
	SRU100	8/8/2003	9	512.6	2778	612931.6	283.2				15.5	15.5	
	SRU100	8/8/2003	10	516.8	2790.2	606683.4	281.5				15.5	15.5	
	SRU100	8/8/2003	11	517	2745.2	607590.5	277.4	842.10			15.5	15.5	

	SRU100	8/8/2003	12	515.5	2631.7	602423.1	263.7				15.4	15.4	
	SRU100	8/8/2003	13	513.8	2650.6	604634.7	266.5				15.4	15.4	
	SRU100	8/8/2003	14	513.6	2694.6	608053.3	272.5	802.70			15.5	15.4	
	SRU100	8/8/2003	15	515.4	2826.5	608703.9	286.1				15.5	15.5	
	SRU100	8/8/2003	16	515.7	2705.1	604366.3	271.9				15.4	15.5	
	SRU100	8/8/2003	17	513.9	2727.1	607370	275.5	833.50			15.5	15.5	
	SRU100	8/8/2003	18	515.6	2757.9	605472.2	277.7				15.5	15.5	
	SRU100	8/8/2003	19	516.1	2675	608762.1	270.8				15.5	15.5	
	SRU100	8/8/2003	20	514.8	2544.4	609474.9	257.9	806.40			15.5	15.5	
	SRU100	8/8/2003	21	514.3	2653.8	613543.8	270.8				15.6	15.6	
	SRU100	8/8/2003	22	515.6	3012	613777.3	307.4				15.7	15.6	
	SRU100	8/8/2003	23	515.9	3034.7	615026.4	310.4	888.60	7104.30		15.7	15.6	
	SRU100	8/9/2003	0	515.1	2923.9	613480.8	298.3				15.6	15.6	
	SRU100	8/9/2003	1	515.2	3063.2	608534.3	310				15.5	15.6	
	SRU100	8/9/2003	2	513.5	3191.3	609793.1	323.6	931.90			15.5	15.6	
	SRU100	8/9/2003	3	513.1	3409.9	613371.1	347.8				15.5	15.4	
	SRU100	8/9/2003	4	511.7	3296	609529.3	334.1				15.4	15.4	
	SRU100	8/9/2003	5	511.9	3129.3	611108.2	318	999.90			15.4	15.4	
	SRU100	8/9/2003	6	510.5	3359.6	610990.8	341.4				15.3	15.4	DCD
	SRU100	8/9/2003	7	511.6	3152.6	613900.1	321.9				15.4	15.4	
	SRU100	8/9/2003	8	514.1	2892.8	616353.1	296.5	959.80			15.6	15.4	
	SRU100	8/9/2003	9	515.6	2765	612824.4	281.8				15.5	15.5	
	SRU100	8/9/2003	10	514	2490.6	615308.9	254.9				15.6	15.5	
	SRU100	8/9/2003	11	516.3	2727.1	605608	274.7	811.40			15.4	15.5	
	SRU100	8/9/2003	12	514.5	2645.3	599813.4	263.9				15.2	15.2	
	SRU100	8/9/2003	13	515.1	2645.5	597544.8	262.9				15.2	15.2	
	SRU100	8/9/2003	14	516.8	2726.7	605627.5	274.6	801.40			15.4	15.2	
	SRU100	8/9/2003	15	517	2704.4	609053.6	273.9				15.5	15.6	
	SRU100	8/9/2003	16	517.7	2702.3	610370.8	274.3				15.6	15.6	
	SRU100	8/9/2003	17	518	2711.9	612035.8	276	824.20			15.6	15.6	
	SRU100	8/9/2003	18	518.3	2670.8	612498.3	272				15.6	15.7	
	SRU100	8/9/2003	19	518.2	2587.2	613600.4	264				15.7	15.7	O45
	SRU100	8/9/2003	20	515.2	2552.2	605570.1	257	793.00			15.4	15.7	
	SRU100	8/9/2003	21	511	2516.8	603009.7	252.4				15.1	15.1	
	SRU100	8/9/2003	22	507.6	2494.3	605254.1	251.1				15.1	15.1	
	SRU100	8/9/2003	23	505.2	2588.9	602031.6	259.2	762.70	6884.30		14.9	15.1	
	SRU100	8/10/2003	0	501.8	2410.8	598379.6	239.9				14.7	14.6	

	SRU100	8/10/2003	1	496.9	2405.6	598495.8	239.4				14.6	14.6	
	SRU100	8/10/2003	2	499.9	2607.2	594759.3	257.9	737.20			14.6	14.6	
	SRU100	8/10/2003	3	500.1	2637	603645.1	264.7				14.8	14.9	
	SRU100	8/10/2003	4	507.3	3039.5	603583	305.1				15	14.9	
	SRU100	8/10/2003	5	506.7	3028.4	601132.1	302.7	872.50			14.9	14.9	O46
	SRU100	8/10/2003	6	509	3333.6	608529.9	337.4				15.1	15	DCD
	SRU100	8/10/2003	7	507.6	2966.3	600008.9	296				14.9	15	
	SRU100	8/10/2003	8	510.6	2752.9	597571.6	273.6	907.00			15	15	
	SRU100	8/10/2003	9	513.5	2726.8	601626.1	272.8				15.2	15	
	SRU100	8/10/2003	10	515.1	2593.2	585738.1	252.6				14.8	15	
	SRU100	8/10/2003	11	512.6	2608.2	581200.8	252.1	777.50			14.7	15	
	SRU100	8/10/2003	12	508.5	2541	588549	248.7				14.7	14.7	
	SRU100	8/10/2003	13	503.8	2646.4	589657.7	259.5				14.6	14.7	
	SRU100	8/10/2003	14	502.8	2500.7	585509.5	243.5	751.70			14.5	14.7	
	SRU100	8/10/2003	15	500.5	2653.4	579257.8	255.6				14.3	14.2	
	SRU100	8/10/2003	16	498.9	2438.8	579852.8	235.2				14.2	14.2	
	SRU100	8/10/2003	17	499.9	2501.8	579031.9	240.9	731.70			14.2	14.2	
	SRU100	8/10/2003	18	499.9	2494.7	589402.8	244.5				14.5	14.5	
	SRU100	8/10/2003	19	501	2452.6	583184.4	237.9				14.4	14.5	
	SRU100	8/10/2003	20	501.4	2307.5	578123.7	221.8	704.20			14.3	14.5	
	SRU100	8/10/2003	21	500.9	2236.5	580853.8	216				14.4	14.4	
	SRU100	8/10/2003	22	500.6	2180.4	584804.4	212.1				14.5	14.4	
	SRU100	8/10/2003	23	500.4	2260.9	585795.7	220.2	648.30	6130.10		14.5	14.4	
	SRU100	8/11/2003	0	502.8	2432.3	587068.3	237.5				14.6	14.6	
	SRU100	8/11/2003	1	502.7	2653.2	586002.8	258.6				14.6	14.6	
	SRU100	8/11/2003	2	503.2	2864	583867.8	278.1	774.20			14.6	14.6	
	SRU100	8/11/2003	3	501.3	2749.9	587409.9	268.6				14.6	14.5	
	SRU100	8/11/2003	4	499.1	2680	586774.9	261.5				14.5	14.5	
	SRU100	8/11/2003	5	495.2	2607.7	591592.5	256.6	786.70			14.5	14.5	
	SRU100	8/11/2003	6	492.9	2669	594344.9	263.8				14.4	14.4	DCD
	SRU100	8/11/2003	7	494.7	2466.2	593651.4	243.5				14.5	14.4	
	SRU100	8/11/2003	8	500.4	2420.9	584882.1	235.5	742.80			14.4	14.4	
	SRU100	8/11/2003	9	501.8	2462.2	587512.6	240.6				14.5	14.5	
	SRU100	8/11/2003	10	504.1	2568.5	579561.4	247.6				14.4	14.5	
	SRU100	8/11/2003	11	504.6	2640.8	572963.3	251.6	739.80			14.3	14.5	
	SRU100	8/11/2003	12	504.2	2678.4	572514.9	255				14.3	14.3	
	SRU100	8/11/2003	13	503	2714.3	576091.1	260				14.3	14.3	

	SRU100	8/11/2003	14	501.3	2713.1	579422.4	261.4	776.40			14.4	14.3	
	SRU100	8/11/2003	15	495.6	2488.1	593206.1	245.5				14.5	14.4	
	SRU100	8/11/2003	16	498.3	2547.2	579507.9	245.5				14.3	14.4	
	SRU100	8/11/2003	17	499.5	2533.6	574420.4	242	733.00			14.3	14.4	
	SRU100	8/11/2003	18	499.1	2585	573051.5	246.3				14.2	14.5	
	SRU100	8/11/2003	19	498	4367.6	586851.5	426.3				14.5	14.5	
	SRU100	8/11/2003	20	495	2198.4	600632.4	219.6	892.20			14.7	14.5	
	SRU100	8/11/2003	21	500	2272.5	584692.8	221				14.5	14.5	
	SRU100	8/11/2003	22	499.7	2358.7	583288.9	228.8				14.5	14.5	
	SRU100	8/11/2003	23	498.1	2394.8	590030.4	235	684.80	6129.90		14.6	14.5	
	SRU100	8/12/2003	0	498.1	2422.9	591598.9	238.4				14.6	14.6	
	SRU100	8/12/2003	1	499.5	2606.9	591251.3	256.3				14.6	14.6	
	SRU100	8/12/2003	2	498.5	2720.9	595377.6	269.4	764.10			14.7	14.6	
	SRU100	8/12/2003	3	497.2	2722.9	600094.7	271.7				14.8	14.7	
	SRU100	8/12/2003	4	496.5	2713.8	597860.3	269.8				14.7	14.7	
	SRU100	8/12/2003	5	496.4	2725	597426.8	270.7	812.20			14.7	14.7	
	SRU100	8/12/2003	6	493.6	2850.8	606750.9	287.7				14.7	14.7	DCD
	SRU100	8/12/2003	7	492.1	2683.8	606643.7	270.8				14.7	14.7	
	SRU100	8/12/2003	8	494.6	2577.8	599849.1	257.2	815.70			14.7	14.7	
	SRU100	8/12/2003	9	499.9	2471.8	588152	241.8				14.6	14.6	
	SRU100	8/12/2003	10	501.6	2393.7	584279.3	232.6				14.5	14.6	
	SRU100	8/12/2003	11	499.3	2465.1	595678.8	244.2	718.60			14.7	14.6	
	SRU100	8/12/2003	12	495	2257.8	600463	225.5				14.7	14.7	
	SRU100	8/12/2003	13	498	2443.1	596981.4	242.5				14.7	14.7	
	SRU100	8/12/2003	14	496	2789.2	601976.3	279.2	747.20			14.8	14.7	
	SRU100	8/12/2003	15	495.3	2641.6	593845.9	260.9				14.6	14.7	
	SRU100	8/12/2003	16	495.4	2483	595285.8	245.8				14.6	14.7	
	SRU100	8/12/2003	17	492.1	2687.9	608979.7	272.2	778.90			14.8	14.7	
	SRU100	8/12/2003	18	492.1	2170.3	600054.4	216.6				14.6	14.6	
	SRU100	8/12/2003	19	495.2	2226.1	592729.8	219.4				14.6	14.6	
	SRU100	8/12/2003	20	496	2206.8	592423.4	217.4	653.40			14.5	14.6	
	SRU100	8/12/2003	21	494.2	2248.6	595333.1	222.6				14.6	14.8	
	SRU100	8/12/2003	22	500.3	3558.5	608884.9	360.3				15.1	14.8	
	SRU100	8/12/2003	23	518.3	5139	634785.4	542.5	1125.40	6415.50		16.4	14.8	
	SRU100	8/13/2003	0	517.9	3538.7	634006.4	373.1				16.3	16.1	
	SRU100	8/13/2003	1	516.3	3745.1	628757.4	391.6				16.2	16.1	
	SRU100	8/13/2003	2	508.1	3229.9	624556.4	335.5	1100.20			15.8	16.1	

	SRU100	8/13/2003	3	511.2	3177.2	632039.1	333.9				16	16.1	
	SRU100	8/13/2003	4	514.3	3346.3	632832.7	352.2				16.2	16.1	
	SRU100	8/13/2003	5	517.8	3446.5	649776.1	372.4	1058.50			16.7	16.1	
	SRU100	8/13/2003	6	518.3	3576	644897.8	383.5				16.5	16.5	DCD
	SRU100	8/13/2003	7	517.3	3503.7	642856.7	374.6				16.5	16.5	
	SRU100	8/13/2003	8	520.6	3871.4	655602.3	422.1	1180.20			16.9	16.5	
	SRU100	8/13/2003	9	520.3	2950.3	664971.3	326.3				17.1	17.4	
	SRU100	8/13/2003	10	526.8	3254.4	674958.8	365.3				17.6	17.4	
	SRU100	8/13/2003	11	529.3	3180	670926.7	354.8	1046.40			17.6	17.4	
	SRU100	8/13/2003	12	545	3528.5	627422.8	368.2				17	17.5	
	SRU100	8/13/2003	13	550.8	3795.2	650784.8	410.7				17.9	17.5	
	SRU100	8/13/2003	14	549.6	3622.9	639312	385.2	1164.10			17.6	17.5	
	SRU100	8/13/2003	15	546.4	3498.8	624221.9	363.2				17.1	17.1	
	SRU100	8/13/2003	16	544.2	3600.3	631174.1	377.9				17.2	17.1	
	SRU100	8/13/2003	17	544.2	3803.6	658580.8	416.6	1157.70			17.9	17.1	
	SRU100	8/13/2003	18	545.5	3600.1	642868.3	384.9				17.5	17.2	
	SRU100	8/13/2003	19	542.3	3277.4	624646.7	340.4				16.9	17.2	
	SRU100	8/13/2003	20	541	3348.1	642276.6	357.6	1082.90			17.3	17.2	
	SRU100	8/13/2003	21	540.8	3432.8	648939.9	370.5				17.5	17.4	
	SRU100	8/13/2003	22	539.3	3416.9	640694.5	364.1				17.3	17.4	
	SRU100	8/13/2003	23	537.2	3473.8	638625.3	368.9	1103.50	8893.50		17.1	17.4	
	SRU100	8/14/2003	0	531.8	3695.3	660006.4	405.6				17.5	17.4	
	SRU100	8/14/2003	1	528.1	3741.4	663317.6	412.7				17.4	17.4	
	SRU100	8/14/2003	2	527.2	3792.2	656299.4	413.9	1232.20			17.2	17.4	
	SRU100	8/14/2003	3	527.1	3972	662572.2	437.7				17.3	17.4	
	SRU100	8/14/2003	4	527.8	4063.1	670083.6	452.8				17.5	17.4	
	SRU100	8/14/2003	5	528.7	4236.1	677335.6	477.2	1367.70			17.7	17.4	
	SRU100	8/14/2003	6	526.3	4207.7	657499.1	460.1				17	17	DCD
	SRU100	8/14/2003	7	525.2	4005.2	658829.6	438.8				17	17	
	SRU100	8/14/2003	8	526	3817.4	654838.6	415.7	1314.60			16.9	17	
	SRU100	8/14/2003	9	525.8	3606.7	662651.4	397.5				17.1	16.9	
	SRU100	8/14/2003	10	525.4	3508.3	650503.4	379.5				16.8	16.9	
	SRU100	8/14/2003	11	525.3	3578.9	667704.2	397.4	1174.40			17.2	16.9	
	SRU100	8/14/2003	12	522.5	3362.3	648182.3	362.4				16.6	16.8	
	SRU100	8/14/2003	13	518.5	3384.2	664134.3	373.8				16.9	16.8	
	SRU100	8/14/2003	14	511	3262.9	660568.3	358.4	1094.60			16.6	16.8	
	SRU100	8/14/2003	15	512.5	3148.9	635719.3	332.9				16	16.2	

	SRU100	8/14/2003	16	515.2	3433.8	648403.8	370.3				16.4	16.2	
	SRU100	8/14/2003	17	515.9	3518.1	649979.8	380.3	1083.50			16.5	16.2	
	SRU100	8/14/2003	18	515.3	3353.2	639453.1	356.6				16.2	16.5	
	SRU100	8/14/2003	19	516.6	3404.6	648634.3	367.2				16.5	16.5	
	SRU100	8/14/2003	20	518.5	3440.3	656157.8	375.4	1099.20			16.7	16.5	
	SRU100	8/14/2003	21	519.9	3521.5	664814.1	389.3				17	17.1	
	SRU100	8/14/2003	22	520.8	3524.7	666788	390.8				17.1	17.1	
	SRU100	8/14/2003	23	521.6	3541.9	669520.7	394.4	1174.50	9540.70		17.2	17.1	
	SRU100	8/15/2003	0	523.2	3811.9	678275.3	430				17.5	17.6	
	SRU100	8/15/2003	1	524.3	3978.8	685950.8	453.9				17.7	17.6	
	SRU100	8/15/2003	2	524.2	3921.2	681294.5	444.3	1328.20			17.6	17.6	
	SRU100	8/15/2003	3	523.5	3793.6	675382.6	426.1				17.4	17.6	
	SRU100	8/15/2003	4	524.1	3873.5	683849.1	440.5				17.7	17.6	
	SRU100	8/15/2003	5	523.4	3840.9	682698.8	436.1	1302.70			17.6	17.6	
	SRU100	8/15/2003	6	524.3	4245.3	692076.3	488.6				17.8	17.7	DCD
	SRU100	8/15/2003	7	524.3	3921.7	690185.1	450.1				17.8	17.7	
	SRU100	8/15/2003	8	526.4	3918.6	682340	444.7	1383.40			17.6	17.7	
	SRU100	8/15/2003	9	527.1	3719	675226.4	417.6				17.5	17.5	
	SRU100	8/15/2003	10	526.2	3657.1	677900.1	412.3				17.5	17.5	
	SRU100	8/15/2003	11	526	3691.8	683270	419.5	1249.40			17.7	17.5	
	SRU100	8/15/2003	12	524.6	3488.9	663967.8	385.2				17.1	17	
	SRU100	8/15/2003	13	523.6	3789.6	656087.7	413.5				16.9	17	
	SRU100	8/15/2003	14	518.4	3305.3	649136.4	356.8	1155.50			16.6	17	
	SRU100	8/15/2003	15	513.2	3357.7	646529.3	361				16.4	16.2	
	SRU100	8/15/2003	16	507.9	3189.4	638137.9	338.5				16	16.2	
	SRU100	8/15/2003	17	514.2	3587.8	648272	386.8	1086.30			16.5	16.2	
	SRU100	8/15/2003	18	511.3	3421.2	646182.3	367.6				16.3	16.3	
	SRU100	8/15/2003	19	516.5	3520.9	636543.3	372.7				16.3	16.3	
	SRU100	8/15/2003	20	518.8	3591.2	650098.7	388.2	1128.50			16.7	16.3	
	SRU100	8/15/2003	21	517	3648.5	658853.3	399.8				16.9	17.2	
	SRU100	8/15/2003	22	522.4	4027.8	669569.4	448.5				17.4	17.2	
	SRU100	8/15/2003	23	524.1	3849.6	661657	423.6	1271.90	9905.90		17.2	17.2	
	SRU100	8/16/2003	0	525.6	3884.4	670510.6	433.1				17.5	17.5	
	SRU100	8/16/2003	1	525.3	3967.4	668900.6	441.3				17.5	17.5	
	SRU100	8/16/2003	2	525.8	4110.1	661392.4	452.1	1326.50			17.3	17.5	
	SRU100	8/16/2003	3	526.3	4095.9	660630	450				17.3	17.3	
	SRU100	8/16/2003	4	527.3	4211.7	660602.8	462.7				17.4	17.3	

	SRU100	8/16/2003	5	527.5	4169.4	654209.3	453.6	1366.30			17.2	17.3	
	SRU100	8/16/2003	6	523.4	4359.7	656191.9	475.8				17.1	17.4	DCD
	SRU100	8/16/2003	7	523.7	4298.3	676277	483.4				17.7	17.4	
	SRU100	8/16/2003	8	527	4345.8	681262.8	492.4	1451.60			17.9	17.4	
	SRU100	8/16/2003	9	533.1	4086.3	670183.5	455.4				17.9	17.6	
	SRU100	8/16/2003	10	542.3	3972	640389.2	423				17.4	17.6	
	SRU100	8/16/2003	11	535.8	3896	652435.2	422.7	1301.10			17.5	17.6	
	SRU100	8/16/2003	12	521.5	3402.6	659089.8	373				17.2	17.1	
	SRU100	8/16/2003	13	519.6	3381.1	652047.9	366.6				17	17.1	
	SRU100	8/16/2003	14	518.2	3356.8	634927.4	354.4	1094.00			16.5	17.1	
	SRU100	8/16/2003	15	517.9	3459.1	629517.9	362.1				16.4	16.2	
	SRU100	8/16/2003	16	514.8	3452.6	621836.9	357				16.1	16.2	
	SRU100	8/16/2003	17	515.6	3698.3	659999.5	405.9	1125.00			17.1	16.2	
	SRU100	8/16/2003	18	520.2	3526.3	631276.5	370.2				16.6	16.9	
	SRU100	8/16/2003	19	500.9	3107	688150.3	355.6				17.3	16.9	
	SRU100	8/16/2003	20	512.6	3534.7	670274.8	394	1119.80			17.2	16.9	O47
	SRU100	8/16/2003	21	504.5	3585.6	723302.1	431.3				18.2	17.9	
	SRU100	8/16/2003	22	518.5	4071.5	678937.5	459.7				17.6	17.9	
	SRU100	8/16/2003	23	517.8	3962.8	692631	456.5	1347.50	10131.80		17.9	17.9	
	SRU100	8/17/2003	0	516.5	4166.2	697644	483.4				18	18	
	SRU100	8/17/2003	1	521	4215.6	690749.6	484.2				18	18	
	SRU100	8/17/2003	2	522.5	3930.5	674332.8	440.8	1408.40			17.6	18	
	SRU100	8/17/2003	3	521.8	4107.5	675538.5	461.4				17.6	17.5	
	SRU100	8/17/2003	4	522.7	4066.5	679784.6	459.7				17.7	17.5	
	SRU100	8/17/2003	5	520.8	4059.2	661075.9	446.3	1367.40			17.1	17.5	
	SRU100	8/17/2003	6	523	4855.7	691137.4	558.1				17.9	17.9	DCD
	SRU100	8/17/2003	7	523	4355.2	688673.7	498.8				17.9	17.9	
	SRU100	8/17/2003	8	523	4294	690015.6	492.7	1549.60			17.9	17.9	
	SRU100	8/17/2003	9	522.1	4129	684363.6	469.9				17.7	17.7	
	SRU100	8/17/2003	10	523.5	4169.9	680030.7	471.6				17.6	17.7	
	SRU100	8/17/2003	11	524.5	4028.1	677828.3	454.1	1395.60			17.6	17.7	
	SRU100	8/17/2003	12	524.6	4114.5	680958.8	465.9				17.7	17.4	
	SRU100	8/17/2003	13	522	3979	663268	438.9				17.2	17.4	
	SRU100	8/17/2003	14	518.8	3618.9	643477.6	387.3	1292.10			16.6	17.4	
	SRU100	8/17/2003	15	519.1	3623.1	642096.4	386.9				16.5	16.5	
	SRU100	8/17/2003	16	509.5	3235.3	652917.7	351.3				16.5	16.5	
	SRU100	8/17/2003	17	506.5	3148.3	637128.8	333.6	1071.80			16	16.5	

	SRU100	8/17/2003	18	498	3542.1	685035.1	403.5				16.8	17	
	SRU100	8/17/2003	19	494.7	3643.6	705953.8	427.8				17.2	17	
	SRU100	8/17/2003	20	501	3823.7	687969.8	437.5	1268.80			17	17	
	SRU100	8/17/2003	21	500.1	3850.5	677235	433.7				16.7	16.5	
	SRU100	8/17/2003	22	509.5	3913.8	650920.3	423.7				16.4	16.5	
	SRU100	8/17/2003	23	503.1	3676.5	679040.5	415.2	1272.60	10626.30		16.8	16.5	
	SRU100	8/18/2003	0	512.1	3865.4	654275.3	420.6				16.5	16.8	
	SRU100	8/18/2003	1	508.3	3950.9	684177.4	449.5				17.2	16.8	
	SRU100	8/18/2003	2	508	3914	678428.7	441.6	1311.70			17	16.8	
	SRU100	8/18/2003	3	508.9	4026	678072.1	454				17	17	
	SRU100	8/18/2003	4	507.4	4015.4	679671.9	453.9				17	17	
	SRU100	8/18/2003	5	505.9	3790.1	678723.3	427.8	1335.70			16.9	17	
	SRU100	8/18/2003	6	507.6	4303.9	687199.7	491.9				17	17.1	O48
	SRU100	8/18/2003	7	506.6	3995	688872.6	457.7				17.1	17.1	O49
	SRU100	8/18/2003	8	505.2	3748.2	679315.8	423.4	1373.00			16.9	17.1	O50
	SRU100	8/18/2003	9	508.5	3523.4	673490.6	394.6				16.9	17	
	SRU100	8/18/2003	10	513.7	3701.6	676301.7	416.3				17.1	17	
	SRU100	8/18/2003	11	513.8	3563.5	669438.3	396.7	1207.60			17	17	
	SRU100	8/18/2003	12	513.8	3502.1	666947.3	388.4				16.9	16.8	
	SRU100	8/18/2003	13	508.6	3300.4	659683.3	362.1				16.6	16.8	
	SRU100	8/18/2003	14	510	3385.2	652028.1	367.1	1117.60			16.5	16.8	
	SRU100	8/18/2003	15	515.4	3582.6	659152.3	392.7				16.8	16.9	
	SRU100	8/18/2003	16	517.8	3591.9	659092.3	393.7				16.9	16.9	
	SRU100	8/18/2003	17	517.2	3520.6	662362.4	387.8	1174.20			17	16.9	
	SRU100	8/18/2003	18	514.5	3339.9	663536.9	368.5				17	17.2	
	SRU100	8/18/2003	19	521.9	3760.2	672988.9	420.8				17.5	17.2	
	SRU100	8/18/2003	20	526.5	4189.5	684657.8	477	1266.30			17.9	17.2	
	SRU100	8/18/2003	21	527.1	4209.7	693511.4	485.5				18.2	18.2	
	SRU100	8/18/2003	22	527.2	4119.4	692037.4	474.1				18.2	18.2	
	SRU100	8/18/2003	23	527.7	4183.8	692884.3	482.1	1441.70	10227.80		18.2	18.2	
	SRU100	8/19/2003	0	530.5	4446.2	719578.1	532.1				19	19.1	
	SRU100	8/19/2003	1	531.8	4430.8	722224.3	532.2				19.2	19.1	O51
	SRU100	8/19/2003	2	532.4	4655.2	718567.2	556.3	1620.60			19.1	19.1	
	SRU100	8/19/2003	3	530.5	4455.2	697495.6	516.8				18.5	18.7	
	SRU100	8/19/2003	4	530.6	4778.2	710179.8	564.3				18.8	18.7	
	SRU100	8/19/2003	5	530.7	4950	711701.4	585.9	1667.00			18.9	18.7	
	SRU100	8/19/2003	6	530.3	5136	715498.8	611.1				18.9	18.6	DCD

	SRU100	8/19/2003	7	529.3	5002.5	694395.6	577.7				18.3	18.6	
	SRU100	8/19/2003	8	531.7	4861.8	710819.9	574.7	1763.50			18.9	18.6	
	SRU100	8/19/2003	9	533.4	5031.2	705405.6	590.2				18.8	18.8	
	SRU100	8/19/2003	10	537.5	5188.2	697827.6	602.1				18.8	18.8	
	SRU100	8/19/2003	11	545.9	4961.4	653735.5	539.4	1731.70			17.9	18.8	
	SRU100	8/19/2003	12	545.6	4723.8	650424.9	511				17.8	17.6	
	SRU100	8/19/2003	13	544.4	4596.1	638651.1	488.1				17.4	17.6	
	SRU100	8/19/2003	14	531.4	4064.8	650031.8	439.4	1438.50			17.3	17.6	
	SRU100	8/19/2003	15	525.9	4073.2	664945.4	450.4				17.5	17.6	
	SRU100	8/19/2003	16	528.3	4198.5	668381.8	466.7				17.7	17.6	
	SRU100	8/19/2003	17	526.7	3988.5	659584.3	437.5	1354.60			17.4	17.6	
	SRU100	8/19/2003	18	526.7	4035.4	666099.5	447				17.6	17.5	
	SRU100	8/19/2003	19	525.9	3847.1	660629.5	422.7				17.4	17.5	
	SRU100	8/19/2003	20	526.2	3882.3	660622.2	426.5	1296.20			17.4	17.5	
	SRU100	8/19/2003	21	527.2	3883.5	664813.5	429.4				17.6	17.7	
	SRU100	8/19/2003	22	527	4010.5	670678.8	447.3				17.7	17.7	
	SRU100	8/19/2003	23	528.4	4183.3	672328.3	467.7	1344.40	12216.50		17.8	17.7	
	SRU100	8/20/2003	0	530.2	4410.8	681288.4	499.7				18.2	18.1	
	SRU100	8/20/2003	1	529.6	4229.1	678302.3	477				18.1	18.1	
	SRU100	8/20/2003	2	534.5	4685.8	680072.4	529.9	1506.60			18.3	18.1	
	SRU100	8/20/2003	3	543.8	4796.2	663263.4	529				18.2	18.2	
	SRU100	8/20/2003	4	544.8	4940	661835.4	543.7				18.1	18.2	
	SRU100	8/20/2003	5	544.6	5004.5	671071.9	558.5	1631.20			18.3	18.2	
	SRU100	8/20/2003	6	545.8	5258.5	671764.5	587.5				18.2	18.1	DCD
	SRU100	8/20/2003	7	545.7	5138.9	660363.3	564.3				18	18.1	
	SRU100	8/20/2003	8	547.6	4809.9	666967.4	533.5	1685.30			18.3	18.1	
	SRU100	8/20/2003	9	549	5199.1	684176.3	591.6				18.8	19	
	SRU100	8/20/2003	10	549.2	5167.5	700336.5	601.8				19.2	19	
	SRU100	8/20/2003	11	549.2	5544.9	695290.8	641.1	1834.50			19.1	19	
	SRU100	8/20/2003	12	546.3	5014.2	670804.8	559.4				18.3	18.1	
	SRU100	8/20/2003	13	543.6	4835.4	661695.4	532.1				17.9	18.1	
	SRU100	8/20/2003	14	526.9	4898.9	697868.6	568.5	1660.00			18.3	18.1	
	SRU100	8/20/2003	15	521.4	4218.1	706823.2	495.8				18.3	18.2	
	SRU100	8/20/2003	16	528.6	4229.6	692381.9	487				18.2	18.2	
	SRU100	8/20/2003	17	527	4106.2	685157.6	467.9	1450.70			17.9	18.2	
	SRU100	8/20/2003	18	526.3	4395.3	684619.8	500.4				17.8	17.9	
	SRU100	8/20/2003	19	527.9	4439.3	688934.2	508.6				18	17.9	

	SRU100	8/20/2003	20	531	4554.8	695628.3	526.9	1535.90			18.3	17.9	
	SRU100	8/20/2003	21	531.8	4570.8	696361.9	529.3				18.3	18.3	
	SRU100	8/20/2003	22	531.6	4381.8	697901.4	508.6				18.3	18.3	
	SRU100	8/20/2003	23	537.6	4679.1	687271.8	534.8	1572.70	12876.90		18.3	18.3	
	SRU100	8/21/2003	0	544.2	4456	642713.3	476.3				17.3	17.4	
	SRU100	8/21/2003	1	542.8	4648.3	651407.7	503.5				17.5	17.4	
	SRU100	8/21/2003	2	543.3	4601.1	655769.5	501.8	1481.60			17.6	17.4	
	SRU100	8/21/2003	3	544.2	4693.2	660798.4	515.7				17.8	17.9	
	SRU100	8/21/2003	4	545	4655.8	664357.3	514.4				17.9	17.9	
	SRU100	8/21/2003	5	544.3	4568.2	662419	503.2	1533.30			17.9	17.9	
	SRU100	8/21/2003	6	545.3	5263.6	675081.2	590.9				18.2	18.4	DCD
	SRU100	8/21/2003	7	546.5	5397.2	687208.6	616.8				18.6	18.4	
	SRU100	8/21/2003	8	546.4	5170	683303.9	587.5	1795.20			18.5	18.4	
	SRU100	8/21/2003	9	548.4	5447.5	687419.4	622.7				18.7	18.3	
	SRU100	8/21/2003	10	548.5	5382	674434.8	603.6				18.4	18.3	
	SRU100	8/21/2003	11	546.8	5006	658241.6	548	1774.30			17.9	18.3	
	SRU100	8/21/2003	12	548.1	4876.2	660824.1	535.9				18.1	18	
	SRU100	8/21/2003	13	546.7	4691.6	661724.3	516.3				18	18	
	SRU100	8/21/2003	14	544.5	4534.7	655084.7	494	1546.20			17.8	18	
	SRU100	8/21/2003	15	544.6	4762	658769.5	521.7				17.9	17.8	
	SRU100	8/21/2003	16	544.3	4515	649749.4	487.9				17.7	17.8	
	SRU100	8/21/2003	17	544	4598.1	651623.6	498.3	1507.90			17.7	17.8	
	SRU100	8/21/2003	18	544.4	4599.1	655718.3	501.5				17.9	17.8	
	SRU100	8/21/2003	19	544.7	4616.5	650966.3	499.8				17.7	17.8	
	SRU100	8/21/2003	20	545.1	4567.7	652585.6	495.7	1497.00			17.8	17.8	
	SRU100	8/21/2003	21	545.3	4731.4	648747	510.5				17.7	17.8	
	SRU100	8/21/2003	22	544.6	4693.2	652111.6	509				17.8	17.8	
	SRU100	8/21/2003	23	546.3	4935.1	658110.1	540.1	1559.60	12695.10		18	17.8	
	SRU100	8/22/2003	0	546.5	4874.1	665032	539				18.2	18.6	
	SRU100	8/22/2003	1	547.9	4954.5	677826.8	558.5				18.7	18.6	
	SRU100	8/22/2003	2	549.5	5429.9	687411.3	620.7	1718.20			19	18.6	
	SRU100	8/22/2003	3	548	5138.9	663529.8	567.1				18.3	18.2	
	SRU100	8/22/2003	4	533.7	4690.9	679611	530.2				18.2	18.2	
	SRU100	8/22/2003	5	526.8	4490.7	673490.6	503	1600.30			17.7	18.2	
	SRU100	8/22/2003	6	545.1	5070	656404.7	553.4				17.9	18.2	DCD
	SRU100	8/22/2003	7	547	4954.6	672928.1	554.5				18.5	18.2	
	SRU100	8/22/2003	8	549.2	5037.2	682374.9	571.6	1679.50			18.8	18.2	

	SRU100	8/22/2003	9	548.8	4967.5	686486.3	567.1				18.9	18.8	
	SRU100	8/22/2003	10	548.1	4886.1	679983.3	552.5				18.7	18.8	
	SRU100	8/22/2003	11	547.2	4784.1	665186.1	529.2	1648.80			18.3	18.8	
	SRU100	8/22/2003	12	546.7	4779	658745.1	523.5				18.1	17.8	
	SRU100	8/22/2003	13	544.6	4726.9	645050.5	507.1				17.7	17.8	
	SRU100	8/22/2003	14	540.9	4665.4	646857.9	501.9	1532.50			17.6	17.8	
	SRU100	8/22/2003	15	541.2	4589.2	646291.4	493.2				17.6	17.7	
	SRU100	8/22/2003	16	542.5	4676.6	648669.9	504.5				17.7	17.7	
	SRU100	8/22/2003	17	542.7	4722.4	647490.1	508.5	1506.20			17.8	17.7	
	SRU100	8/22/2003	18	542.4	4623.1	644399.8	495.4				17.7	17.7	
	SRU100	8/22/2003	19	541.6	4580.3	651097.5	495.9				17.8	17.7	
	SRU100	8/22/2003	20	541.7	4591.3	648534.7	495.2	1486.50			17.8	17.7	
	SRU100	8/22/2003	21	541.2	4569.4	651458.2	495				17.8	17.9	
	SRU100	8/22/2003	22	541.7	4605.6	654393.3	501.2				17.9	17.9	
	SRU100	8/22/2003	23	541.9	4821.9	651661	522.6	1518.80	12690.80		17.9	17.9	
	SRU100	8/23/2003	0	542.3	4730.6	658364.9	517.9				18	18.1	
	SRU100	8/23/2003	1	543.2	4998.8	662612.2	550.8				18.2	18.1	
	SRU100	8/23/2003	2	544	5060.8	665509.3	560.1	1628.80			18.2	18.1	
	SRU100	8/23/2003	3	544.4	5131.6	665410.3	567.9				18.3	18.3	
	SRU100	8/23/2003	4	546.1	5187.3	668975.9	577.1				18.4	18.3	
	SRU100	8/23/2003	5	547.4	5095.1	683969.6	579.5	1724.50			18.8	18.3	
	SRU100	8/23/2003	6	550.3	6584.2	705164.6	772.1				19.4	19	DCD
	SRU100	8/23/2003	7	548.4	5586.7	678446.3	630.3				18.7	19	
	SRU100	8/23/2003	8	546.6	5042	664649.3	557.3	1959.70			18.2	19	
	SRU100	8/23/2003	9	548.4	4933.5	676456.1	555				18.6	18.5	
	SRU100	8/23/2003	10	547.5	4843.6	676247	544.7				18.5	18.5	
	SRU100	8/23/2003	11	545.4	4670.8	671327.4	521.5	1621.20			18.3	18.5	
	SRU100	8/23/2003	12	545.2	4657.9	672047.6	520.6				18.3	18.2	
	SRU100	8/23/2003	13	545.1	4644.8	673125	519.9				18.3	18.2	
	SRU100	8/23/2003	14	544.9	4618.1	660108.4	507	1547.50			18	18.2	
	SRU100	8/23/2003	15	542.7	4662.8	633459.8	491.2				17.2	17	
	SRU100	8/23/2003	16	539.6	4299.2	625146	447				16.9	17	
	SRU100	8/23/2003	17	539.3	4435.4	643180.4	474.4	1412.60			17.3	17	
	SRU100	8/23/2003	18	538.2	4280.2	628647.6	447.5				16.9	16.9	
	SRU100	8/23/2003	19	536.7	4136.9	621421.4	427.5				16.6	16.9	
	SRU100	8/23/2003	20	505.1	3679.3	694355.3	424.9	1299.90			17.3	16.9	
	SRU100	8/23/2003	21	520.8	4099.8	672568.1	458.6				17.3	17.6	

	SRU100	8/23/2003	22	526.2	4163.2	682591.7	472.6				17.8	17.6	
	SRU100	8/23/2003	23	533.5	4491.4	664771.2	496.5	1427.70	12621.90		17.6	17.6	
	SRU100	8/24/2003	0	543.6	4619.5	651656.9	500.6				17.6	17.6	
	SRU100	8/24/2003	1	544.6	4699	656847.8	513.3				17.7	17.6	
	SRU100	8/24/2003	2	545	4782.6	664218.4	528.3	1542.20			18	17.6	
	SRU100	8/24/2003	3	547	5095.5	678230	574.7				18.4	18.5	
	SRU100	8/24/2003	4	548.6	5559.9	684171.6	632.6				18.6	18.5	
	SRU100	8/24/2003	5	549.2	5363.6	678037.9	604.8	1812.10			18.5	18.5	
	SRU100	8/24/2003	6	549.8	5667.5	685769.8	646.3				18.6	18.6	DCD
	SRU100	8/24/2003	7	550.3	5628.6	682819.3	639.1				18.6	18.6	
	SRU100	8/24/2003	8	551.5	5804.6	690625.4	666.7	1952.10			18.9	18.6	
	SRU100	8/24/2003	9	551	5564	688205.5	636.8				18.8	18.5	
	SRU100	8/24/2003	10	551	5505.6	679581	622.2				18.5	18.5	
	SRU100	8/24/2003	11	550.4	5074.5	665000.1	561.2	1820.20			18.1	18.5	
	SRU100	8/24/2003	12	549.1	4744.8	660395	521.1				18	17.9	
	SRU100	8/24/2003	13	547	4794.7	658664.7	525.2				17.9	17.9	
	SRU100	8/24/2003	14	545.1	4660.2	649016.9	503	1549.30			17.6	17.9	
	SRU100	8/24/2003	15	544.5	4607.1	652398.3	499.8				17.7	17.8	
	SRU100	8/24/2003	16	545.4	4691.3	654065.4	510.3				17.8	17.8	
	SRU100	8/24/2003	17	544.8	4637.6	657333.3	507	1517.10			17.8	17.8	
	SRU100	8/24/2003	18	542.3	4468.2	646634.8	480.5				17.5	17.7	
	SRU100	8/24/2003	19	543.1	4794.6	661056.1	527.1				17.9	17.7	
	SRU100	8/24/2003	20	544.4	4893.2	654420.1	532.5	1540.10			17.8	17.7	
	SRU100	8/24/2003	21	544.5	4977.9	666177.7	551.5				18.1	18	
	SRU100	8/24/2003	22	545.2	4986.8	659050.1	546.6				17.9	18	
	SRU100	8/24/2003	23	546	5044.1	672410	564	1662.10	13395.20		18.3	18	
	SRU100	8/25/2003	0	547.8	5182.6	674483.6	581.3				18.4	18.4	
	SRU100	8/25/2003	1	548.1	5127.4	676172.9	576.6				18.4	18.4	
	SRU100	8/25/2003	2	549.5	5369.9	684028.3	610.8	1768.70			18.7	18.4	
	SRU100	8/25/2003	3	549.7	5300.3	684662.9	603.5				18.7	18.7	
	SRU100	8/25/2003	4	549.2	5333.4	684632.6	607.2				18.7	18.7	
	SRU100	8/25/2003	5	549.3	5411.8	691125.1	622	1832.70			18.8	18.7	
	SRU100	8/25/2003	6	550	5661.5	690712.3	650.3				18.7	18.8	DCD
	SRU100	8/25/2003	7	551.1	5534.6	690017.8	635.1				18.8	18.8	
	SRU100	8/25/2003	8	551.8	5377.2	692530.8	619.3	1904.70			18.9	18.8	
	SRU100	8/25/2003	9	553.6	5320.2	696054	615.8				19.1	19.1	
	SRU100	8/25/2003	10	553.6	5314.5	696293.9	615.4				19.1	19.1	

	SRU100	8/25/2003	11	553.8	5312.1	699149.1	617.6	1848.80			19.2	19.1	
	SRU100	8/25/2003	12	553.4	5101.6	687847.3	583.6				18.9	18.8	
	SRU100	8/25/2003	13	551.9	4862.8	687077.8	555.6				18.8	18.8	
	SRU100	8/25/2003	14	551.4	4947.3	681623.7	560.8	1700.00			18.7	18.8	
	SRU100	8/25/2003	15	551.4	4985.6	674058.9	558.9				18.5	18.4	
	SRU100	8/25/2003	16	551.6	4804.8	667657.1	533.5				18.3	18.4	
	SRU100	8/25/2003	17	550.4	4809.3	662197.2	529.6	1622.00			18.1	18.4	
	SRU100	8/25/2003	18	549.3	4649.9	660101.1	510.4				18	18.1	
	SRU100	8/25/2003	19	548.5	4767.7	663378.1	526				18.1	18.1	
	SRU100	8/25/2003	20	548.5	4663.7	660547	512.3	1548.70			18	18.1	
	SRU100	8/25/2003	21	547.6	4980	662743.7	548.9				18	18	
	SRU100	8/25/2003	22	547.4	5013.3	661451.3	551.5				18	18	
	SRU100	8/25/2003	23	547.4	4940.1	659046	541.4	1641.80	13867.40		17.9	18	
	SRU100	8/26/2003	0	549	5026.7	669000.5	559.2				18.3	18.5	
	SRU100	8/26/2003	1	551.1	5222.4	680904.9	591.4				18.7	18.5	
	SRU100	8/26/2003	2	551.1	5204.6	681304.3	589.7	1740.30			18.7	18.5	
	SRU100	8/26/2003	3	552.6	5436.6	696778.6	630				19.2	19.3	
	SRU100	8/26/2003	4	554.6	5935.4	701035.9	692				19.4	19.3	
	SRU100	8/26/2003	5	552.9	5856.4	681668.5	663.9	1985.90			18.8	19.3	
	SRU100	8/26/2003	6	549	5368.3	657657.2	587.1				17.9	18.1	DCD
	SRU100	8/26/2003	7	548.3	5184.4	669243.8	577				18.3	18.1	
	SRU100	8/26/2003	8	551.6	5269.7	681807.6	597.5	1761.60			18.7	18.1	
	SRU100	8/26/2003	9	553.9	5379.8	692144.3	619.2				19.1	19.4	
	SRU100	8/26/2003	10	554.2	5857.9	704211.4	686				19.5	19.4	
	SRU100	8/26/2003	11	558.1	6117.3	700447.1	712.6	2017.80			19.5	19.4	
	SRU100	8/26/2003	12	555.8	5479.5	684142.6	623.4				19	18.8	
	SRU100	8/26/2003	13	552.9	4898.6	674178.1	549.2				18.7	18.8	
	SRU100	8/26/2003	14	551.9	4999.8	665081.6	553	1725.60			18.4	18.8	
	SRU100	8/26/2003	15	551.4	5007	659656.4	549.3				18.3	18.2	
	SRU100	8/26/2003	16	551.3	4897.1	654285.9	532.8				18.1	18.2	
	SRU100	8/26/2003	17	549.6	5034.9	652497.4	546.3	1628.40			18	18.2	
	SRU100	8/26/2003	18	547.6	4886.7	642406.3	522.1				17.7	17.9	
	SRU100	8/26/2003	19	546.6	4743	645119.5	508.8				17.8	17.9	
	SRU100	8/26/2003	20	547.4	4808.6	655666.1	524.3	1555.20			18.1	17.9	
	SRU100	8/26/2003	21	548.5	4843.6	665299.6	535.9				18.4	18.5	
	SRU100	8/26/2003	22	549.1	5096.1	668244.8	566.3				18.5	18.5	
	SRU100	8/26/2003	23	550.3	5477.3	678138.1	617.7	1719.90	14134.70		18.9	18.5	

	SRU100	8/27/2003	0	551.7	5618.9	684130.3	639.3				19.1	19.1	
	SRU100	8/27/2003	1	552.7	5628.2	681616	638				19.1	19.1	
	SRU100	8/27/2003	2	551.7	5702.8	676770.6	641.8	1919.10			18.9	19.1	
	SRU100	8/27/2003	3	551.1	5678	674442.9	636.8				18.9	18.8	
	SRU100	8/27/2003	4	550.7	5462.3	671458.6	609.9				18.8	18.8	
	SRU100	8/27/2003	5	550.3	5472.8	672543.3	612.1	1858.80			18.8	18.8	
	SRU100	8/27/2003	6	551.3	5870.2	678981.6	662.8				18.9	18.9	DCD
	SRU100	8/27/2003	7	551.7	5357.3	676814.6	603				18.9	18.9	
	SRU100	8/27/2003	8	552.5	5403.8	669565.8	601.7	1867.50			18.7	18.9	
	SRU100	8/27/2003	9	552.4	5447.5	671854	608.6				18.7	18.8	
	SRU100	8/27/2003	10	551	5382.2	682243.6	610.6				18.9	18.8	
	SRU100	8/27/2003	11	550.8	6971.7	695542.1	806.4	2025.60			19.3	18.8	
	SRU100	8/27/2003	12	536.2	5285.2	716874.8	630.1				19.3	19.3	
	SRU100	8/27/2003	13	518.7	4702.4	742053.6	580.3				19.3	19.3	
	SRU100	8/27/2003	14	544.8	5122.6	663739.6	565.4	1775.80			18.2	19.3	
	SRU100	8/27/2003	15	527.2	4322.6	688501.1	494.9				18.2	18	
	SRU100	8/27/2003	16	527.8	4338.7	673924.9	486.3				17.8	18	
	SRU100	8/27/2003	17	529.4	4498.9	682283.3	510.5	1491.70			18.1	18	
	SRU100	8/27/2003	18	535.9	5068.4	689192.7	580.9				18.5	18.4	
	SRU100	8/27/2003	19	546.8	5279.4	670227.7	588.4				18.4	18.4	
	SRU100	8/27/2003	20	549	5339.3	671472.5	596.2	1765.50			18.5	18.4	
	SRU100	8/27/2003	21	549.9	5272.5	670167.7	587.6				18.5	18.4	
	SRU100	8/27/2003	22	549.4	5145.4	667696.5	571.3				18.4	18.4	
	SRU100	8/27/2003	23	549.2	5295.7	663492.3	584.3	1743.20	14447.20		18.3	18.4	
	SRU100	8/28/2003	0	549	5203.9	667739.4	577.9				18.4	18.4	
	SRU100	8/28/2003	1	549	5341.7	670077.1	595.2				18.4	18.4	
	SRU100	8/28/2003	2	548.5	5348.9	671181.9	597	1770.10			18.4	18.4	
	SRU100	8/28/2003	3	550.6	5699.9	682906.2	647.3				18.8	18.9	
	SRU100	8/28/2003	4	552.6	5746.5	686398.9	656				19	18.9	
	SRU100	8/28/2003	5	550	5386.1	657358.6	588.8	1892.10			18.1	18.9	
	SRU100	8/28/2003	6	549.6	6408.6	678016.8	722.6				18.5	18.4	DCD
	SRU100	8/28/2003	7	550.8	6076.2	669660.9	676.7				18.4	18.4	
	SRU100	8/28/2003	8	551	6298.3	668334.5	700	2099.30			18.3	18.4	
	SRU100	8/28/2003	9	550.8	5692.7	686296.3	649.7				18.8	18.9	
	SRU100	8/28/2003	10	554	5930.3	687657.5	678.2				18.9	18.9	
	SRU100	8/28/2003	11	554.1	5680.7	687064.5	649.1	1977.00			18.9	18.9	
	SRU100	8/28/2003	12	554.1	5559.3	689710.7	637.7				19	19.1	

	SRU100	8/28/2003	13	555	6120.7	698082	710.6				19.3	19.1	
	SRU100	8/28/2003	14	553.7	7166.3	683273.9	814.3	2162.60			18.8	19.1	
	SRU100	8/28/2003	15	551.3	6925.7	672409.8	774.4				18.4	18.3	
	SRU100	8/28/2003	16	551.8	5062.3	662168.8	557.5				18.2	18.3	
	SRU100	8/28/2003	17	550.9	5519.2	664033.6	609.5	1941.40			18.1	18.3	
	SRU100	8/28/2003	18	539.8	5520.2	684728.9	628.6				18.3	18.2	
	SRU100	8/28/2003	19	524.5	5261.7	702964.3	615.1				18.1	18.2	
	SRU100	8/28/2003	20	530.6	5311.9	691407.1	610.8	1854.50			18	18.2	
	SRU100	8/28/2003	21	532.9	5463.8	710435.1	645.5				18.6	18.3	
	SRU100	8/28/2003	22	545.1	5797.6	673273.1	649.1				18	18.3	
	SRU100	8/28/2003	23	551.6	6895.8	703824.6	807.1	2101.70	15798.70		19.1	18.3	
	SRU100	8/29/2003	0	553.8	6501.1	686364.9	742				18.6	18.7	
	SRU100	8/29/2003	1	555	6361.4	691593.8	731.6				18.8	18.7	
	SRU100	8/29/2003	2	556.2	6071.6	689372.4	696.1	2169.70			18.8	18.7	
	SRU100	8/29/2003	3	557.1	6128.9	697965.3	711.4				19.1	19	
	SRU100	8/29/2003	4	558.3	6303.1	696855.8	730.4				19.1	19	
	SRU100	8/29/2003	5	558.2	6281.8	694904.9	725.9	2167.70			19	19	
	SRU100	8/29/2003	6	558.8	6740.5	701677.5	786.5				19.1	19.2	DCD
	SRU100	8/29/2003	7	557.2	6326.9	707582	744.5				19.3	19.2	
	SRU100	8/29/2003	8	558.3	6598.3	715001.8	784.6	2315.60			19.5	19.2	
	SRU100	8/29/2003	9	557.9	6976.5	710428.3	824.2				19.3	19	
	SRU100	8/29/2003	10	553.1	6102.3	693475.4	703.8				18.7	19	
	SRU100	8/29/2003	11	543.3	5910.5	719611.1	707.3	2235.30			19	19	
	SRU100	8/29/2003	12	543.3	5950.2	731085.7	723.4				19.4	19.3	
	SRU100	8/29/2003	13	540.7	6116.3	728390.3	740.9				19.2	19.3	
	SRU100	8/29/2003	14	535.6	5704	703998.6	667.8	2132.10			18.4	19.3	
	SRU100	8/29/2003	15	534.3	6181.7	720814.6	741				18.8	18.8	
	SRU100	8/29/2003	16	533.5	6111.3	726913.1	738.8				18.9	18.8	
	SRU100	8/29/2003	17	533.5	5913.8	733153.5	721	2200.80			19.1	18.8	
	SRU100	8/29/2003	18	533.2	5787.8	742048.7	714.2				19.3	19.4	
	SRU100	8/29/2003	19	527.3	5990.1	760588.9	757.7				19.5	19.4	
	SRU100	8/29/2003	20	525.2	5713.6	762928.1	724.9	2196.80			19.5	19.4	
	SRU100	8/29/2003	21	524.3	5152	745813.1	639				19	19.3	
	SRU100	8/29/2003	22	525.8	5269.9	763676.8	669.3				19.5	19.3	
	SRU100	8/29/2003	23	525.9	5377.4	762076.9	681.5	1989.80	17407.80		19.5	19.3	
	SRU100	8/30/2003	0	526.2	5319.5	763611.2	675.5				19.5	19.3	
	SRU100	8/30/2003	1	525.4	5188.6	757264.3	653.4				19.4	19.3	

	SRU100	8/30/2003	2	523.4	5012.6	748675.3	624.1	1953.00			19.1	19.3	
	SRU100	8/30/2003	3	521.5	5002	736512.6	612.6				18.7	18.5	
	SRU100	8/30/2003	4	520.2	4751.5	729592.9	576.5				18.5	18.5	
	SRU100	8/30/2003	5	519.8	4827.1	728931.1	585.1	1774.20			18.4	18.5	
	SRU100	8/30/2003	6	518.3	4940.6	723604.2	594.5				18.2	18.2	DCD
	SRU100	8/30/2003	7	517.4	4796.2	720803.7	574.9				18.1	18.2	
	SRU100	8/30/2003	8	504.7	4193.9	710162.9	495.3	1664.70			17.4	18.2	
	SRU100	8/30/2003	9	495.7	4423.9	747965.1	550.3				18	18	
	SRU100	8/30/2003	10	515.2	4906.9	723489.6	590.4				18.1	18	
	SRU100	8/30/2003	11	516.2	4708	710518.6	556.3	1697.00			17.9	18	
	SRU100	8/30/2003	12	523.8	5111	693564.4	589.5				17.7	17.6	
	SRU100	8/30/2003	13	540.5	5462.8	657841.7	597.6				17.4	17.6	
	SRU100	8/30/2003	14	542.3	5428.3	660274.3	596	1783.10			17.6	17.6	
	SRU100	8/30/2003	15	543	5649.3	666795.2	626.4				17.8	17.6	
	SRU100	8/30/2003	16	542.3	5421.7	655684.2	591.2				17.5	17.6	
	SRU100	8/30/2003	17	541.5	5427.7	660173.7	595.9	1813.50			17.6	17.6	
	SRU100	8/30/2003	18	542.5	5549.3	664285.3	613				17.7	17.7	
	SRU100	8/30/2003	19	542.9	5465.7	660803.4	600.6				17.6	17.7	
	SRU100	8/30/2003	20	543.4	5408.4	655404.9	589.5	1803.10			17.5	17.7	
	SRU100	8/30/2003	21	542.1	5295.4	650039.5	572.4				17.3	17.5	
	SRU100	8/30/2003	22	541.5	5356	657384.7	585.5				17.5	17.5	
	SRU100	8/30/2003	23	542.5	5617.5	664068.1	620.4	1778.30	14266.90		17.7	17.5	
	SRU100	8/31/2003	0	543.8	5670.7	666050.4	628.1				17.8	17.8	
	SRU100	8/31/2003	1	543.2	5363.9	662719.3	591.2				17.7	17.8	
	SRU100	8/31/2003	2	543.5	5554.1	664876.4	614.1	1833.40			17.8	17.8	
	SRU100	8/31/2003	3	543.1	5527.7	663930.1	610.3				17.8	17.8	
	SRU100	8/31/2003	4	542.6	5469	665789.7	605.5				17.8	17.8	
	SRU100	8/31/2003	5	543.1	5607.3	672346.4	627	1842.80			18	17.8	
	SRU100	8/31/2003	6	542.9	5896.4	671839.5	658.8				17.9	17.9	DCD
	SRU100	8/31/2003	7	540.5	5383.9	667907.9	598				17.8	17.9	
	SRU100	8/31/2003	8	541	5335.6	671937.4	596.2	1853.00			17.9	17.9	
	SRU100	8/31/2003	9	540.5	5297.7	659263.6	580.8				17.6	17.6	
	SRU100	8/31/2003	10	540.1	5087	658529.9	557.1				17.6	17.6	
	SRU100	8/31/2003	11	538.9	4751.7	664190.8	524.8	1662.70			17.7	17.6	
	SRU100	8/31/2003	12	538.1	4633.8	652474.1	502.8				17.4	17.3	
	SRU100	8/31/2003	13	538.8	4544.6	644674.8	487.2				17.2	17.3	
	SRU100	8/31/2003	14	539	4590.8	644815.8	492.3	1482.30			17.2	17.3	

	SRU100	8/31/2003	15	539.2	4607.4	645920.6	494.9				17.3	17.3	
	SRU100	8/31/2003	16	540.2	4405	644637.1	472.2				17.3	17.3	
	SRU100	8/31/2003	17	539.3	4291.9	643672.1	459.4	1426.50			17.3	17.3	
	SRU100	8/31/2003	18	538.4	4436.3	645454.6	476.2				17.3	17.3	
	SRU100	8/31/2003	19	536.9	4732.6	645839.7	508.3				17.2	17.3	
	SRU100	8/31/2003	20	536.1	4690.5	648377.6	505.8	1490.30			17.3	17.3	
	SRU100	8/31/2003	21	535.9	4789.1	648404.8	516.4				17.3	17.2	
	SRU100	8/31/2003	22	536.8	4579.7	642172.4	489.1				17.2	17.2	
	SRU100	8/31/2003	23	537.2	4671.5	644006.6	500.3	1505.80	13096.80		17.2	17.2	
	SRU100	9/1/2003	0	538.1	4791.1	647154.9	515.6				17.3	17.3	
	SRU100	9/1/2003	1	537.6	4670.9	642407	499				17.2	17.3	
	SRU100	9/1/2003	2	538.1	4815.6	648690.5	519.5	1534.10			17.4	17.3	
	SRU100	9/1/2003	3	538.2	4841.2	641785.8	516.7				17.2	17.2	
	SRU100	9/1/2003	4	538.8	4954.3	641439.1	528.5				17.2	17.2	
	SRU100	9/1/2003	5	537.4	4835.2	645931.5	519.4	1564.60			17.3	17.2	
	SRU100	9/1/2003	6	538.1	5231.2	646868.1	562.7				17.2	17.2	DCD
	SRU100	9/1/2003	7	538.4	4849.1	643491.1	518.9				17.2	17.2	
	SRU100	9/1/2003	8	539	4647.3	644411.5	498	1579.60			17.2	17.2	
	SRU100	9/1/2003	9	537.5	4352.9	649786.3	470.4				17.3	17.5	
	SRU100	9/1/2003	10	538.6	4636.5	660924.9	509.6				17.7	17.5	O52
	SRU100	9/1/2003	11	538.3	4545.3	651673.5	492.6	1472.60			17.4	17.5	
	SRU100	9/1/2003	12	538.9	4566.5	650408.6	493.9				17.4	17.4	
	SRU100	9/1/2003	13	539	4572.9	648902.3	493.5				17.4	17.4	
	SRU100	9/1/2003	14	538.3	4528.9	636742.4	479.6	1467.00			17.1	17.4	
	SRU100	9/1/2003	15	538.3	4494.8	632688.6	472.9				17	16.9	
	SRU100	9/1/2003	16	538.6	4456.5	630518.4	467.3				16.9	16.9	
	SRU100	9/1/2003	17	538.4	4436.5	632906.8	467	1407.20			17	16.9	
	SRU100	9/1/2003	18	538	4534.7	642824.9	484.8				17.2	17.2	
	SRU100	9/1/2003	19	537.4	4490.1	645559.7	482				17.2	17.2	
	SRU100	9/1/2003	20	537.3	4299.3	643797.1	460.3	1427.10			17.2	17.2	
	SRU100	9/1/2003	21	538	4370.9	651010.7	473.2				17.4	17.3	
	SRU100	9/1/2003	22	538.5	4226.2	650128	456.9				17.3	17.3	
	SRU100	9/1/2003	23	538.7	4317	650601.6	467.1	1397.20	11849.40		17.3	17.3	
	SRU100	9/2/2003	0	539.5	4546.1	657368.9	497				17.5	17.6	
	SRU100	9/2/2003	1	539.9	4743.1	663039.1	523				17.7	17.6	
	SRU100	9/2/2003	2	541.2	4897.4	668851	544.7	1564.70			17.9	17.6	
	SRU100	9/2/2003	3	540.7	4974.5	661333.3	547.1				17.6	17.6	

	SRU100	9/2/2003	4	539.7	4867.8	661763.2	535.7				17.6	17.6	
	SRU100	9/2/2003	5	538.5	4841.8	660511.2	531.8	1614.60			17.5	17.6	
	SRU100	9/2/2003	6	538.8	5150.4	667210.6	571.5				17.6	17.5	DCD
	SRU100	9/2/2003	7	538	4870.2	664859.4	538.5				17.5	17.5	
	SRU100	9/2/2003	8	537.3	4793.2	658468.5	524.9	1634.90			17.3	17.5	
	SRU100	9/2/2003	9	536.4	4744.9	659491.4	520.4				17.3	17.4	
	SRU100	9/2/2003	10	537	4875.9	664872.5	539.1				17.5	17.4	
	SRU100	9/2/2003	11	536.6	4561.1	662329.9	502.4	1561.90			17.4	17.4	
	SRU100	9/2/2003	12	536.4	4522.3	666267.1	501.1				17.5	17.6	
	SRU100	9/2/2003	13	537.1	4675.9	672241.2	522.7				17.7	17.6	
	SRU100	9/2/2003	14	537.9	4706	676951.2	529.8	1553.60			17.9	17.6	
	SRU100	9/2/2003	15	537.9	4737.3	674579.6	531.4				17.8	17.7	
	SRU100	9/2/2003	16	537.9	4819.4	669297.8	536.4				17.7	17.7	
	SRU100	9/2/2003	17	537.1	4693.7	666549.7	520.3	1588.10			17.6	17.7	
	SRU100	9/2/2003	18	536.8	4591.8	661386.1	505				17.4	17.4	
	SRU100	9/2/2003	19	537.6	4611.5	658496.1	505				17.4	17.4	
	SRU100	9/2/2003	20	538.2	4703.8	661451.1	517.4	1527.40			17.5	17.4	
	SRU100	9/2/2003	21	538.4	4680.9	662053.9	515.4				17.5	17.5	
	SRU100	9/2/2003	22	538.6	4619.6	663577.1	509.8				17.5	17.5	
	SRU100	9/2/2003	23	538.9	4846.3	666137.9	536.9	1562.10	12607.30		17.6	17.5	
	SRU100	9/3/2003	0	538.7	5045	665563.1	558.4				17.6	17.6	
	SRU100	9/3/2003	1	538.6	5067.9	667618.1	562.7				17.6	17.6	
	SRU100	9/3/2003	2	540.7	5282.8	667673.3	586.6	1707.70			17.7	17.6	
	SRU100	9/3/2003	3	541.9	5245.8	665013.8	580.1				17.7	17.6	
	SRU100	9/3/2003	4	543.9	5304.7	658338.3	580.8				17.6	17.6	
	SRU100	9/3/2003	5	543.6	5248.6	654824.3	571.6	1732.50			17.5	17.6	
	SRU100	9/3/2003	6	543.3	5398.3	659372.1	591.9				17.5	17.5	DCD
	SRU100	9/3/2003	7	540.5	4969.1	659016.1	544.6				17.4	17.5	
	SRU100	9/3/2003	8	540	4959	659818.3	544.1	1680.60			17.5	17.5	
	SRU100	9/3/2003	9	540.4	5035.1	662056.3	554.4				17.5	17.5	
	SRU100	9/3/2003	10	541.3	5038.4	660327.9	553.3				17.5	17.5	
	SRU100	9/3/2003	11	540.9	4687.4	659475.3	514.1	1621.80			17.5	17.5	
	SRU100	9/3/2003	12	542.4	4645.5	669222.7	517				17.9	17.9	
	SRU100	9/3/2003	13	543.2	4623.7	668648.7	514.1				17.9	17.9	
	SRU100	9/3/2003	14	542.7	4650.8	666848	515.8	1546.90			17.9	17.9	
	SRU100	9/3/2003	15	541.8	4634.7	664368.4	512.1				17.8	17.6	
	SRU100	9/3/2003	16	541.2	4525.9	651947.1	490.7				17.4	17.6	

	SRU100	9/3/2003	17	540.1	4438.3	645234.9	476.2	1479.00			17.2	17.6	
	SRU100	9/3/2003	18	540.1	4247.2	641666.8	453.2				17.1	17.3	
	SRU100	9/3/2003	19	540.8	4247.4	649711.3	458.9				17.4	17.3	
	SRU100	9/3/2003	20	542.7	4582.6	665572.2	507.2	1419.30			17.9	17.3	
	SRU100	9/3/2003	21	543.5	4762.1	668367.2	529.3				18	18	
	SRU100	9/3/2003	22	543	4834.7	664729.9	534.5				17.9	18	
	SRU100	9/3/2003	23	542.2	4738.6	659812.6	520	1583.80	12771.60		17.8	18	
	SRU100	9/4/2003	0	542.5	4898.8	660190.4	537.8				17.8	17.7	
	SRU100	9/4/2003	1	541.9	4898.3	656631.4	534.9				17.7	17.7	
	SRU100	9/4/2003	2	540.9	4833.9	657530.4	528.6	1601.30			17.6	17.7	
	SRU100	9/4/2003	3	540.2	4845.9	656733.5	529.2				17.6	17.7	
	SRU100	9/4/2003	4	540.6	4902.2	664364.3	541.6				17.8	17.7	
	SRU100	9/4/2003	5	539.7	4817.9	657483.5	526.8	1597.60			17.6	17.7	
	SRU100	9/4/2003	6	539	5039.1	652194.8	546.5				17.3	17.4	DCD
	SRU100	9/4/2003	7	538.5	4771	657488.4	521.7				17.5	17.4	
	SRU100	9/4/2003	8	518.2	4358.2	708731.1	513.7	1581.90			18.1	17.4	
	SRU100	9/4/2003	9	519.7	4617.3	689824.7	529.7				17.7	17.6	
	SRU100	9/4/2003	10	540	4727.1	652543.3	513				17.5	17.6	O53
	SRU100	9/4/2003	11	540.7	4464.5	654400.9	485.9	1528.60			17.6	17.6	
	SRU100	9/4/2003	12	541.2	4527.5	658330.2	495.7				17.7	17.1	
	SRU100	9/4/2003	13	539	4230.2	628235.8	442				16.8	17.1	
	SRU100	9/4/2003	14	538.3	4257.7	629391.1	445.6	1383.30			16.8	17.1	
	SRU100	9/4/2003	15	538.8	4326.3	630430.1	453.6				16.9	16.8	
	SRU100	9/4/2003	16	539	4317.9	622838.3	447.2				16.7	16.8	
	SRU100	9/4/2003	17	538.3	4183.1	622428.1	433	1333.80			16.7	16.8	
	SRU100	9/4/2003	18	537.9	4019.9	623073.9	416.5				16.7	16.9	
	SRU100	9/4/2003	19	538.6	3970.8	631890.8	417.3				17	16.9	
	SRU100	9/4/2003	20	539.2	3938.1	634099.8	415.3	1249.10			17	16.9	
	SRU100	9/4/2003	21	538.5	3994	630716.4	418.9				16.9	17	
	SRU100	9/4/2003	22	538	4144.6	635787.4	438.2				17.1	17	
	SRU100	9/4/2003	23	538.3	4342	637726.8	460.5	1317.60	11593.20		17.1	17	
	SRU100	9/5/2003	0	539.2	4400.7	644551.5	471.7				17.3	17.5	
	SRU100	9/5/2003	1	540	4569.1	655886.6	498.4				17.7	17.5	
	SRU100	9/5/2003	2	539.4	4492.9	649249.3	485.1	1455.20			17.5	17.5	
	SRU100	9/5/2003	3	538.4	4454	647991.8	480				17.4	17.3	
	SRU100	9/5/2003	4	537	4430.1	640530.9	471.9				17.1	17.3	
	SRU100	9/5/2003	5	537	4498.6	649088.8	485.6	1437.50			17.4	17.3	

	SRU100	9/5/2003	6	537.1	4724.6	650282.4	510.9				17.3	17.5	DCD
	SRU100	9/5/2003	7	537.4	4652.6	663027.3	513				17.7	17.5	
	SRU100	9/5/2003	8	538.7	4617.1	653786.2	502	1525.90			17.5	17.5	
	SRU100	9/5/2003	9	538.7	4574.6	647489.8	492.6				17.4	17.4	
	SRU100	9/5/2003	10	538.9	4551	646275.3	489.1				17.3	17.4	
	SRU100	9/5/2003	11	538.9	4311.3	640895.1	459.5	1441.20			17.2	17.4	
	SRU100	9/5/2003	12	540.2	4376.2	649727.3	472.9				17.5	17.3	
	SRU100	9/5/2003	13	539.1	4218.4	644930.1	452.4				17.4	17.3	
	SRU100	9/5/2003	14	538.7	4166.7	627976.6	435.1	1360.40			16.9	17.3	
	SRU100	9/5/2003	15	537.3	4062.6	615922	416.1				16.5	16.5	
	SRU100	9/5/2003	16	536.4	4133.9	616437.4	423.8				16.5	16.5	
	SRU100	9/5/2003	17	536.4	4154.6	622963.9	430.4	1270.30			16.7	16.5	
	SRU100	9/5/2003	18	537.7	4027.8	623683.3	417.8				16.8	16.7	
	SRU100	9/5/2003	19	537.6	3888.7	620122.6	401				16.6	16.7	
	SRU100	9/5/2003	20	538	3943.2	630062.1	413.2	1232.00			16.9	16.7	
	SRU100	9/5/2003	21	538	3916	623628.3	406.1				16.7	16.8	
	SRU100	9/5/2003	22	537.7	3892.3	628250.6	406.7				16.9	16.8	
	SRU100	9/5/2003	23	537.8	4004.2	634679.1	422.6	1235.40	10957.90		17	16.8	
	SRU100	9/6/2003	0	537.9	4056	637271.4	429.8				17.1	17.2	
	SRU100	9/6/2003	1	538	4117	641586.4	439.3				17.2	17.2	
	SRU100	9/6/2003	2	538	4053.1	638239.9	430.2	1299.30			17.1	17.2	
	SRU100	9/6/2003	3	538	4009.7	637426.3	425				17.1	17.2	
	SRU100	9/6/2003	4	538.6	4131.7	640498.5	440.1				17.2	17.2	
	SRU100	9/6/2003	5	538.5	4235.3	647268.3	455.9	1321.00			17.4	17.2	
	SRU100	9/6/2003	6	538.3	4514.8	649213.8	487.4				17.4	17.2	DCD
	SRU100	9/6/2003	7	537.1	4351.9	640019.4	463.2				17.1	17.2	
	SRU100	9/6/2003	8	537	4410.1	642186.4	471	1421.60			17.2	17.2	
	SRU100	9/6/2003	9	538.1	4423.1	647509.6	476.3				17.4	17.4	
	SRU100	9/6/2003	10	538.4	4329.6	648791	467.1				17.4	17.4	
	SRU100	9/6/2003	11	538.1	4252.1	654203.1	462.6	1406.00			17.5	17.4	
	SRU100	9/6/2003	12	537.7	4144.1	649821.9	447.8				17.4	17.2	
	SRU100	9/6/2003	13	535.8	4050.1	635214.4	427.8				17	17.2	
	SRU100	9/6/2003	14	533.3	3987.2	616587.6	408.8	1284.40			16.4	17.2	
	SRU100	9/6/2003	15	532.3	4006.7	622750.4	415				16.5	16.5	
	SRU100	9/6/2003	16	532.6	3953.4	616969.3	405.6				16.4	16.5	
	SRU100	9/6/2003	17	518.1	3624.9	643237.4	387.8	1208.40			16.6	16.5	
	SRU100	9/6/2003	18	514.3	3726.7	643823.4	399				16.5	16.7	

	SRU100	9/6/2003	19	516.6	3796.2	658308.8	415.6				17	16.7	
	SRU100	9/6/2003	20	520.1	3684	654484.1	401	1215.60			17	16.7	
	SRU100	9/6/2003	21	533.3	3946.7	619938.3	406.9				16.5	16.7	
	SRU100	9/6/2003	22	535.7	4024.4	624971.2	418.3				16.8	16.7	
	SRU100	9/6/2003	23	536.1	4102.4	629679.8	429.6	1254.80	10411.10		16.9	16.7	
	SRU100	9/7/2003	0	537	4267.4	631077.6	447.9				17	17.3	
	SRU100	9/7/2003	1	537.3	4362.4	646007.6	468.7				17.4	17.3	
	SRU100	9/7/2003	2	538.2	4440.1	650683.9	480.5	1397.10			17.6	17.3	
	SRU100	9/7/2003	3	538.1	4553	654594.6	495.6				17.7	17.7	
	SRU100	9/7/2003	4	538.8	4590.9	654067.8	499.4				17.7	17.7	
	SRU100	9/7/2003	5	538.6	4516.4	652549.4	490.1	1485.10			17.6	17.7	
	SRU100	9/7/2003	6	538.8	4863	658678.9	532.7				17.7	17.7	DCD
	SRU100	9/7/2003	7	538.8	4804.1	654502.9	522.9				17.7	17.7	
	SRU100	9/7/2003	8	539.2	4493.4	648048.9	484.3	1539.90			17.5	17.7	
	SRU100	9/7/2003	9	539	4555	650320.8	492.6				17.6	17.5	
	SRU100	9/7/2003	10	538.7	4697.5	646848.5	505.3				17.5	17.5	
	SRU100	9/7/2003	11	538.5	4336.4	638824.8	460.7	1458.60			17.3	17.5	
	SRU100	9/7/2003	12	537.7	4256	631872	447.2				17.1	17.1	
	SRU100	9/7/2003	13	537.1	4296.9	634442.2	453.4				17.2	17.1	
	SRU100	9/7/2003	14	537.7	4256.9	632601.1	447.8	1348.40			17.2	17.1	
	SRU100	9/7/2003	15	538.1	4255.3	635316.7	449.6				17.2	17.1	
	SRU100	9/7/2003	16	538.5	4198	630267.4	440				17.1	17.1	
	SRU100	9/7/2003	17	538.1	4174.6	621154.8	431.2	1320.80			16.9	17.1	
	SRU100	9/7/2003	18	537.8	4151.1	632000.5	436.3				17.2	17.2	
	SRU100	9/7/2003	19	537.2	4144	634030	436.9				17.2	17.2	
	SRU100	9/7/2003	20	537.3	4239.6	635194.6	447.8	1321.00			17.3	17.2	
	SRU100	9/7/2003	21	537.3	4202.3	629662.4	440				17.1	17	
	SRU100	9/7/2003	22	536.7	4038	619483.3	416				16.9	17	
	SRU100	9/7/2003	23	529.2	4034.6	638069.6	428.1	1284.10	11155.00		17.1	17	
	SRU100	9/8/2003	0	520.4	4240.8	665078	469				17.5	17.3	
	SRU100	9/8/2003	1	537.7	4374.3	632532.8	460.1				17.3	17.3	
	SRU100	9/8/2003	2	538.1	4357.4	625850.5	453.5	1382.60			17.1	17.3	
	SRU100	9/8/2003	3	538.6	4460.2	635155.4	471.1				17.4	17.5	
	SRU100	9/8/2003	4	540.2	4669.9	641519.2	498.2				17.7	17.5	
	SRU100	9/8/2003	5	540.8	4971.2	645784.8	533.9	1503.20			17.8	17.5	
	SRU100	9/8/2003	6	541.3	5263.2	648152.8	567.3				17.8	17.9	DCD
	SRU100	9/8/2003	7	541.2	4979.4	649706.4	538				17.9	17.9	

	SRU100	9/8/2003	8	540.8	4917.9	643612.2	526.4	1631.70			17.8	17.9	
	SRU100	9/8/2003	9	540.8	5142.8	655339	560.5				18.1	18.1	
	SRU100	9/8/2003	10	541.3	5087	656960.6	555.8				18.1	18.1	
	SRU100	9/8/2003	11	541.8	4865.1	651473.8	527.1	1643.40			18	18.1	
	SRU100	9/8/2003	12	542.1	4665.6	654321.1	507.7				18.1	17.9	
	SRU100	9/8/2003	13	540.7	4541.3	648544.8	489.8				17.9	17.9	
	SRU100	9/8/2003	14	539.3	4537	646410.6	487.7	1485.20			17.8	17.9	
	SRU100	9/8/2003	15	537.5	4843.2	650631.4	524				17.8	17.9	
	SRU100	9/8/2003	16	540	4909.2	648592.1	529.5				17.9	17.9	
	SRU100	9/8/2003	17	540	5024.7	649107.8	542.4	1595.90			17.9	17.9	
	SRU100	9/8/2003	18	540.9	4933.7	651614.9	534.6				18	17.9	
	SRU100	9/8/2003	19	540.9	4852.7	645254.8	520.7				17.8	17.9	
	SRU100	9/8/2003	20	540.1	4738.4	649538	511.8	1567.10			17.9	17.9	
	SRU100	9/8/2003	21	539.1	5028.4	652396.1	545.6				17.9	17.8	
	SRU100	9/8/2003	22	538.5	4965.9	654502.2	540.5				17.8	17.8	
	SRU100	9/8/2003	23	537.8	5064.3	654180.8	550.9	1637.00	12446.10		17.8	17.8	
	SRU100	9/9/2003	0	539.9	5111.2	658573.3	559.8				18	18	
	SRU100	9/9/2003	1	540.6	5075.3	658030.5	555.4				18	18	
	SRU100	9/9/2003	2	541.5	5276.1	661826.2	580.7	1695.90			18.1	18	
	SRU100	9/9/2003	3	542.6	5546.2	664650.8	613				18.2	18.1	
	SRU100	9/9/2003	4	543.3	5548.2	656629.3	605.9				18	18.1	
	SRU100	9/9/2003	5	543.4	5418.8	654955.8	590.2	1809.10			18	18.1	
	SRU100	9/9/2003	6	543.3	5482.5	651332.4	593.8				17.8	18.2	DCD
	SRU100	9/9/2003	7	542	5449.8	667536.8	605				18.3	18.2	
	SRU100	9/9/2003	8	541.9	5606.4	674152.6	628.5	1827.30			18.4	18.2	
	SRU100	9/9/2003	9	542	5743	676025.4	645.6				18.5	18.6	
	SRU100	9/9/2003	10	543.3	5505	680433.1	622.9				18.7	18.6	
	SRU100	9/9/2003	11	544.4	5319.3	678978.2	600.6	1869.10			18.7	18.6	
	SRU100	9/9/2003	12	542.7	5144.9	658089.4	563.1				18.1	18	
	SRU100	9/9/2003	13	540.4	4809	651396	520.9				17.8	18	
	SRU100	9/9/2003	14	540.8	4789.1	650978.5	518.5	1602.50			17.9	18	
	SRU100	9/9/2003	15	540.4	4567.3	652011.8	495.2				17.9	18	
	SRU100	9/9/2003	16	540.9	4631.5	658911.2	507.5				18.1	18	
	SRU100	9/9/2003	17	541.3	4770.7	656891.9	521.2	1523.90			18	18	
	SRU100	9/9/2003	18	540.2	4564.3	646086.1	490.4				17.7	17.8	
	SRU100	9/9/2003	19	540.8	4638.4	657676.6	507.3				18	17.8	
	SRU100	9/9/2003	20	540.8	4590.8	649451.4	495.8	1493.50			17.8	17.8	

	SRU100	9/9/2003	21	540.5	4713.9	645984.8	506.4				17.7	17.7	
	SRU100	9/9/2003	22	540.5	4982.8	642888.6	532.7				17.6	17.7	
	SRU100	9/9/2003	23	540.8	5147.9	650284.4	556.7	1595.80	13417.10		17.8	17.7	
	SRU100	9/10/2003	0	542.1	5257.5	642164.3	561.5				17.6	17.6	
	SRU100	9/10/2003	1	541.5	5289	640304.5	563.2				17.6	17.6	
	SRU100	9/10/2003	2	539.1	4842.7	618984.7	498.5	1623.20			16.9	17.6	
	SRU100	9/10/2003	3	526.5	5093.3	632771.1	536				16.8	16.9	
	SRU100	9/10/2003	4	508.8	4307.8	661372.9	473.8				16.9	16.9	
	SRU100	9/10/2003	5	517.9	4172.5	647678.2	449.4	1459.20			16.9	16.9	
	SRU100	9/10/2003	6	517.4	4367.7	638241.2	463.6				16.5	16.4	DCD
	SRU100	9/10/2003	7	515.9	4314.7	637967	457.8				16.4	16.4	
	SRU100	9/10/2003	8	529.9	4510	614008.2	460.5	1381.90			16.3	16.4	
	SRU100	9/10/2003	9	533.2	4661.9	615457.6	477.2				16.4	16.3	O54
	SRU100	9/10/2003	10	533.2	4705.4	611001.6	478.1				16.2	16.3	O55
	SRU100	9/10/2003	11	533.8	4515.5	622118.6	467.2	1422.50			16.6	16.3	
	SRU100	9/10/2003	12	534.6	4499.9	619671.8	463.7				16.6	16.8	
	SRU100	9/10/2003	13	535.7	4393.5	633084.9	462.6				17	16.8	
	SRU100	9/10/2003	14	533.5	4600.9	629059.8	481.3	1407.60			16.8	16.8	
	SRU100	9/10/2003	15	517.1	4487.3	640395.1	477.9				16.5	16.5	
	SRU100	9/10/2003	16	532.7	4473.7	616801.5	458.9				16.4	16.5	
	SRU100	9/10/2003	17	518.6	4476.6	645518.6	480.6	1417.40			16.7	16.5	
	SRU100	9/10/2003	18	518.2	4593.8	652965.9	498.8				16.9	16.9	
	SRU100	9/10/2003	19	520	4610	650466	498.7				16.8	16.9	
	SRU100	9/10/2003	20	521.3	4400.4	659501.1	482.6	1480.10			17.1	16.9	
	SRU100	9/10/2003	21	520.9	4296.4	663760.4	474.3				17.2	17.2	
	SRU100	9/10/2003	22	520.4	4384.1	664440.6	484.4				17.2	17.2	
	SRU100	9/10/2003	23	519.8	4401.6	666040.6	487.5	1446.20	11638.10		17.2	17.2	
	SRU100	9/11/2003	0	518.6	4409.1	672813.3	493.3				17.3	17.2	
	SRU100	9/11/2003	1	517.7	4322.8	666343.7	479				17.1	17.2	
	SRU100	9/11/2003	2	518.2	4360.2	668205.7	484.5	1456.80			17.2	17.2	
	SRU100	9/11/2003	3	518.7	4373	672040.8	488.7				17.3	17.4	
	SRU100	9/11/2003	4	520	4689.9	676598.4	527.7				17.4	17.4	
	SRU100	9/11/2003	5	520.3	4823.4	684485.9	549.1	1565.50			17.6	17.4	
	SRU100	9/11/2003	6	517.9	4805.7	690808.9	552.1				17.6	17.4	O56
	SRU100	9/11/2003	7	529.4	4991.2	650989.6	540.3				17.1	17.4	
	SRU100	9/11/2003	8	532.9	4822.2	637895.4	511.5	1603.90			16.9	17.4	
	SRU100	9/11/2003	9	533.6	5004.1	645161.3	536.9				17.1	17.1	

	SRU100	9/11/2003	10	527.6	4559.1	649380.4	492.3				17	17.1	
	SRU100	9/11/2003	11	527.7	4612.5	657548.1	504.4	1533.60			17.3	17.1	
	SRU100	9/11/2003	12	532.5	4650.9	634872.6	491				16.9	17.1	
	SRU100	9/11/2003	13	518	4542.5	663787.4	501.4				17.1	17.1	
	SRU100	9/11/2003	14	518.4	4759.1	665758.1	526.9	1519.30			17.2	17.1	
	SRU100	9/11/2003	15	519	4443.9	662237	489.4				17.2	17.4	
	SRU100	9/11/2003	16	519.9	4505.3	669334.8	501.5				17.4	17.4	
	SRU100	9/11/2003	17	521.9	4393.9	668848.8	488.7	1479.60			17.5	17.4	
	SRU100	9/11/2003	18	523.5	4322.2	671526.1	482.7				17.6	17.6	
	SRU100	9/11/2003	19	522.4	4255.4	668951	473.4				17.5	17.6	
	SRU100	9/11/2003	20	524.5	4314.3	675551.3	484.7	1440.80			17.8	17.6	
	SRU100	9/11/2003	21	524.1	4301.2	673372.3	481.7				17.7	17.8	
	SRU100	9/11/2003	22	525.6	4330	675959.7	486.7				17.8	17.8	
	SRU100	9/11/2003	23	524.5	4279	672643.1	478.7	1447.10	12046.60		17.7	17.8	
	SRU100	9/12/2003	0	524.2	4436.7	675389.6	498.3				17.8	17.9	
	SRU100	9/12/2003	1	525.7	4657.3	682954.8	529				18.1	17.9	
	SRU100	9/12/2003	2	524.9	4630.8	681742.6	525	1552.30			18	17.9	
	SRU100	9/12/2003	3	526	4758.4	678773.2	537.1				18	18	
	SRU100	9/12/2003	4	532.9	5338.8	666242.3	591.5				18	18	O57
	SRU100	9/12/2003	5	540.1	5570	653107	605	1733.60			17.8	18	
	SRU100	9/12/2003	6	538.6	5910.2	653304.4	642.1				17.7	17.7	DCD
	SRU100	9/12/2003	7	535.1	5296.5	656065.6	577.9				17.7	17.7	
	SRU100	9/12/2003	8	535.1	5080.6	668326.1	564.7	1784.70			17.9	17.7	
	SRU100	9/12/2003	9	535.1	5189.4	666382.2	575.1				17.9	17.7	
	SRU100	9/12/2003	10	534.6	5193	656648.3	567.1				17.6	17.7	
	SRU100	9/12/2003	11	532.4	5255.1	655717.3	573	1715.20			17.5	17.7	
	SRU100	9/12/2003	12	525.1	5302.3	673298.9	593.7				17.7	17.9	
	SRU100	9/12/2003	13	504.1	5257.4	712497.1	622.9				17.8	17.9	
	SRU100	9/12/2003	14	506.1	5025.3	727563.5	608	1824.60			18.2	17.9	
	SRU100	9/12/2003	15	509.8	4843.3	718877.3	579				18.1	17.8	
	SRU100	9/12/2003	16	517.2	5224.7	692707.9	601.9				17.8	17.8	
	SRU100	9/12/2003	17	531.6	5788.7	659719	635.1	1816.00			17.4	17.8	
	SRU100	9/12/2003	18	533.7	5782.4	661662.3	636.3				17.5	17.5	
	SRU100	9/12/2003	19	535	5739.1	661351.5	631.2				17.5	17.5	
	SRU100	9/12/2003	20	534.8	5739.2	666682.7	636.3	1903.80			17.6	17.5	
	SRU100	9/12/2003	21	536.8	6166.9	675500.9	692.8				17.9	17.7	
	SRU100	9/12/2003	22	536.8	5830.8	665605.4	645.4				17.6	17.7	

	SRU100	9/12/2003	23	535.9	5964.2	668834.6	663.4	2001.60	14331.80		17.7	17.7	
	SRU100	9/13/2003	0	537.8	6021	671469.9	672.3				17.8	17.9	
	SRU100	9/13/2003	1	538.7	6062.5	676415.6	682				18	17.9	
	SRU100	9/13/2003	2	537.3	6894.8	678992.4	778.5	2132.80			18	17.9	
	SRU100	9/13/2003	3	538.8	6833.4	685607.7	779.1				18.2	18	
	SRU100	9/13/2003	4	540.7	6666	672950.4	746				17.9	18	
	SRU100	9/13/2003	5	539.6	6730.1	663993.9	743.1	2268.20			17.6	18	
	SRU100	9/13/2003	6	540	6751.9	666190.8	748				17.6	17.8	DCD
	SRU100	9/13/2003	7	540.4	6356.2	665036	703				17.6	17.8	
	SRU100	9/13/2003	8	540.9	6521.2	681745	739.3	2190.30			18.1	17.8	
	SRU100	9/13/2003	9	540.4	6477.1	681871.4	734.5				18.1	18.1	
	SRU100	9/13/2003	10	539.6	7405.9	687340	846.5				18.2	18.1	
	SRU100	9/13/2003	11	539.5	7014.1	678666.8	791.6	2372.60			18	18.1	
	SRU100	9/13/2003	12	538.1	6990.1	666129.8	774.3				17.6	17.6	
	SRU100	9/13/2003	13	537.2	6420.6	661541.3	706.4				17.4	17.6	
	SRU100	9/13/2003	14	529.5	6602.3	691317.2	759	2239.70			17.9	17.6	
	SRU100	9/13/2003	15	516.6	6363.3	738313.3	781.3				18.6	18.4	
	SRU100	9/13/2003	16	529.4	6621.4	702280.8	773.3				18.2	18.4	
	SRU100	9/13/2003	17	529.8	6349.4	699847	739	2293.60			18.1	18.4	
	SRU100	9/13/2003	18	538.3	6277.7	677063.8	706.8				17.9	17.9	
	SRU100	9/13/2003	19	545.8	6582.3	667437.4	730.6				17.9	17.9	
	SRU100	9/13/2003	20	546.7	6846.8	669764.8	762.6	2200.00			18	17.9	
	SRU100	9/13/2003	21	545.7	6508.3	670344.9	725.5				18	18	
	SRU100	9/13/2003	22	545.6	6588.7	670149.8	734.3				18	18	
	SRU100	9/13/2003	23	543.7	6334.7	666992.3	702.6	2162.40	17859.60		17.8	18	
	SRU100	9/14/2003	0	542.9	6353.2	661546.9	699				17.7	17.8	
	SRU100	9/14/2003	1	542.3	6325.4	666504.1	701.1				17.8	17.8	
	SRU100	9/14/2003	2	543	6514.7	666859.8	722.5	2122.60			17.8	17.8	
	SRU100	9/14/2003	3	542.2	6545.7	665582.8	724.5				17.8	17.8	
	SRU100	9/14/2003	4	541.7	6419	668244.6	713.3				17.9	17.8	
	SRU100	9/14/2003	5	542	6623.8	672759.3	741.1	2178.90			18	17.8	
	SRU100	9/14/2003	6	540.3	6737.9	654929.1	733.9				17.4	17.6	DCD
	SRU100	9/14/2003	7	540	6434.6	668855.1	715.7				17.9	17.6	
	SRU100	9/14/2003	8	542.1	6205.4	673438.3	695	2144.60			18.1	17.6	
	SRU100	9/14/2003	9	544	6863	678574.4	774.5				18.3	17.9	
	SRU100	9/14/2003	10	541.2	6206.4	651408.1	672.3				17.5	17.9	
	SRU100	9/14/2003	11	537.8	5261	648740.4	567.6	2014.40			17.3	17.9	

	SRU100	9/14/2003	12	536.6	5206.4	642670.4	556.4				17.2	17.2	
	SRU100	9/14/2003	13	536.1	5254.7	648934.3	567.1				17.3	17.2	
	SRU100	9/14/2003	14	537.1	5330.8	656867	582.3	1705.80			17.6	17.2	
	SRU100	9/14/2003	15	538.1	5227.9	659172.3	573.1				17.7	17.7	
	SRU100	9/14/2003	16	538	5193	652982.5	563.9				17.6	17.7	
	SRU100	9/14/2003	17	537.9	5195.4	653058.2	564.2	1701.20			17.6	17.7	
	SRU100	9/14/2003	18	538.9	5101.1	656580.1	557				17.7	17.7	
	SRU100	9/14/2003	19	539.3	5188.4	658736.4	568.4				17.8	17.7	
	SRU100	9/14/2003	20	540.4	5195.2	660538.7	570.7	1696.10			17.9	17.7	
	SRU100	9/14/2003	21	539.3	5030.3	656324.4	549				17.7	17.6	
	SRU100	9/14/2003	22	537.8	5368.6	650407.1	580.7				17.5	17.6	
	SRU100	9/14/2003	23	537.1	5513.9	647006.3	593.3	1723.00	15286.60		17.4	17.6	
	SRU100	9/15/2003	0	536.4	5449.1	648489.3	587.7				17.4	17.6	
	SRU100	9/15/2003	1	536.9	5500.3	656443.6	600.5				17.7	17.6	
	SRU100	9/15/2003	2	537.1	5555.6	651325.8	601.8	1790.00			17.6	17.6	
	SRU100	9/15/2003	3	537.5	5532.2	648365.3	596.5				17.5	17.7	
	SRU100	9/15/2003	4	539.3	5547.4	655293	604.5				17.7	17.7	
	SRU100	9/15/2003	5	540.3	5674.2	654536.9	617.6	1818.60			17.7	17.7	
	SRU100	9/15/2003	6	541	5747.6	660183	631				17.8	17.8	DCD
	SRU100	9/15/2003	7	539.3	5385	655246.7	586.8				17.7	17.8	
	SRU100	9/15/2003	8	539.7	5291.1	657433.8	578.5	1796.30			17.8	17.8	
	SRU100	9/15/2003	9	540.3	5136.3	666332.6	569.2				18	18	
	SRU100	9/15/2003	10	540.6	4917	666748.1	545.2				18.1	18	
	SRU100	9/15/2003	11	540.8	5046.4	667441.5	560.1	1674.50			18.1	18	
	SRU100	9/15/2003	12	541.7	5089.6	666543.9	564.2				18.1	18	
	SRU100	9/15/2003	13	538.8	5012.6	660118.5	550.3				17.8	18	
	SRU100	9/15/2003	14	537.4	4919	656430.6	537	1651.50			17.7	18	
	SRU100	9/15/2003	15	536.5	4863	657096	531.4				17.6	17.7	
	SRU100	9/15/2003	16	535.8	4949.3	658087.1	541.7				17.6	17.7	
	SRU100	9/15/2003	17	534.6	5124.4	666307.3	567.8	1640.90			17.8	17.7	
	SRU100	9/15/2003	18	535.6	5318.2	668800.1	591.5				17.9	17.9	
	SRU100	9/15/2003	19	536	5298	668186.3	588.7				17.9	17.9	
	SRU100	9/15/2003	20	536.8	5377.1	662708.9	592.6	1772.80			17.8	17.9	
	SRU100	9/15/2003	21	538	5147.4	664061.8	568.4				17.9	17.8	
	SRU100	9/15/2003	22	537.3	5015.4	656967.4	547.9				17.7	17.8	
	SRU100	9/15/2003	23	535.8	4967.1	654883.4	541	1657.30	13801.90		17.6	17.8	
	SRU100	9/16/2003	0	535.6	5014.5	656016	547.1				17.6	17.7	

	SRU100	9/16/2003	1	536.7	5345.5	656329.6	583.4				17.7	17.7	
	SRU100	9/16/2003	2	537.8	5487.5	655900.2	598.6	1729.10			17.8	17.7	
	SRU100	9/16/2003	3	537.3	5434.7	656577.6	593.4				17.8	17.9	
	SRU100	9/16/2003	4	539.3	5430	658251.4	594.4				17.9	17.9	
	SRU100	9/16/2003	5	540.4	5666.2	661878	623.7	1811.50			18.1	17.9	O58
	SRU100	9/16/2003	6	541.1	5995.2	664411.5	662.4				18.1	18.2	DCD
	SRU100	9/16/2003	7	540.6	5617.9	665706.7	621.9				18.2	18.2	
	SRU100	9/16/2003	8	538.5	5378.2	663380.6	593.3	1877.60			18.1	18.2	
	SRU100	9/16/2003	9	537.6	5538.6	664551.4	612.1				18.1	18.1	
	SRU100	9/16/2003	10	538	5493.3	656271	599.5				17.9	18.1	
	SRU100	9/16/2003	11	538	5484.5	671126.7	612.1	1823.70			18.4	18.1	
	SRU100	9/16/2003	12	538	5563.9	663856.1	614.3				18.1	18.2	
	SRU100	9/16/2003	13	536.7	5598.2	664498.8	618.6				18.1	18.2	
	SRU100	9/16/2003	14	539.1	5659	665460.7	626.3	1859.20			18.3	18.2	
	SRU100	9/16/2003	15	538.5	5340.9	658749.1	585.1				18.1	18.1	
	SRU100	9/16/2003	16	538.4	5195.4	658747.1	569.2				18	18.1	
	SRU100	9/16/2003	17	538.6	5341.3	658137.3	584.6	1738.90			18.1	18.1	
	SRU100	9/16/2003	18	539.6	5619.8	665479.8	621.9				18.3	18.3	
	SRU100	9/16/2003	19	537.1	5527.8	671372.3	617.2				18.3	18.3	
	SRU100	9/16/2003	20	535.5	5402.5	661271.9	594.1	1833.20			17.9	18.3	
	SRU100	9/16/2003	21	536.2	5093.2	658343.9	557.6				17.8	18	
	SRU100	9/16/2003	22	536.7	5478.3	676052.7	615.9				18.3	18	
	SRU100	9/16/2003	23	536.5	5331.5	661456.4	586.5	1760.00	14433.20		17.9	18	
	SRU100	9/17/2003	0	535.7	5341	662885.6	588.8				17.9	18	
	SRU100	9/17/2003	1	538	5426.7	665806	600.9				18	18	
	SRU100	9/17/2003	2	539.2	5477.7	664626.6	605.4	1795.10			18.1	18	
	SRU100	9/17/2003	3	537.9	5311.7	655536.5	579.1				17.7	17.7	
	SRU100	9/17/2003	4	537.1	5222.6	658334.6	571.8				17.7	17.7	
	SRU100	9/17/2003	5	538	5299.8	655220.9	577.5	1728.40			17.7	17.7	
	SRU100	9/17/2003	6	538.5	5878.5	658667.3	643.9				17.7	17.7	DCD
	SRU100	9/17/2003	7	538.3	5493.5	657742.1	600.9				17.7	17.7	
	SRU100	9/17/2003	8	537.8	5469.1	664832.7	604.7	1849.50			17.8	17.7	
	SRU100	9/17/2003	9	537.4	5650.4	665121.7	625				17.8	17.9	
	SRU100	9/17/2003	10	537.9	5921.2	669958.9	659.7				17.9	17.9	
	SRU100	9/17/2003	11	537.1	5530.8	668432.4	614.8	1899.50			17.9	17.9	
	SRU100	9/17/2003	12	538.3	6069.5	662294.6	668.5				17.7	17.7	
	SRU100	9/17/2003	13	537	5798.3	666313.3	642.5				17.8	17.7	

	SRU100	9/17/2003	14	534.7	5736.5	666690.7	636	1947.00			17.7	17.7	
	SRU100	9/17/2003	15	533.8	5685.2	664124.9	627.9				17.5	17.5	
	SRU100	9/17/2003	16	533.5	5875.7	664685.8	649.5				17.5	17.5	
	SRU100	9/17/2003	17	535.9	6006.7	665575	664.9	1942.30			17.6	17.5	
	SRU100	9/17/2003	18	537.1	6080.7	670951.3	678.5				17.8	17.6	
	SRU100	9/17/2003	19	538	6068.5	663221.6	669.3				17.5	17.6	
	SRU100	9/17/2003	20	537.9	6317.2	661414.9	694.9	2042.70			17.5	17.6	
	SRU100	9/17/2003	21	540.8	6828.1	662718.3	752.5				17.6	17.6	
	SRU100	9/17/2003	22	541.4	6901.5	659079.7	756.4				17.5	17.6	
	SRU100	9/17/2003	23	540.9	6743.9	658862.4	738.9	2247.80	15452.30		17.5	17.6	
	SRU100	9/18/2003	0	541.9	7390	664993.1	817.2				17.7	17.7	
	SRU100	9/18/2003	1	541.8	6441.4	667219.6	714.7				17.7	17.7	
	SRU100	9/18/2003	2	543.7	6051.5	665793.3	670	2201.90			17.8	17.7	
	SRU100	9/18/2003	3	543.2	5923.7	659790.5	650				17.6	17.6	
	SRU100	9/18/2003	4	542.1	6070.5	658267.1	664.5				17.5	17.6	
	SRU100	9/18/2003	5	540.7	5998.7	664918.5	663.3	1977.80			17.7	17.6	O59
	SRU100	9/18/2003	6	456.6	4953.8	725658.2	597.8				15.9	16.3	DCD
	SRU100	9/18/2003	7	492.5	5723	695112.3	661.6				16.7	16.3	
	SRU100	9/18/2003	8	535.2	5740.7	661284.7	631.3	1890.70			17.4	16.3	
	SRU100	9/18/2003	9	536.6	6012.5	673372.6	673.3				17.8	17.8	
	SRU100	9/18/2003	10	538.2	5650.2	673467.8	632.8				17.9	17.8	
	SRU100	9/18/2003	11	537.6	5212	671420.6	582	1888.10			17.8	17.8	
	SRU100	9/18/2003	12	536.9	4835.9	667907.4	537.1				17.7	17.8	
	SRU100	9/18/2003	13	535.9	4874.6	677802.9	549.5				18	17.8	
	SRU100	9/18/2003	14	536.1	4885.8	671621.1	545.7	1632.30			17.8	17.8	
	SRU100	9/18/2003	15	534.8	4706	658546.6	515.4				17.5	17.5	
	SRU100	9/18/2003	16	534.8	4672.5	657640.9	511				17.5	17.5	O60
	SRU100	9/18/2003	17	535.3	4905.8	665861.8	543.2	1569.60			17.7	17.5	
	SRU100	9/18/2003	18	535.9	4567.7	664608.9	504.8				17.7	17.7	
	SRU100	9/18/2003	19	536.3	4531.6	664902.4	501.1				17.7	17.7	
	SRU100	9/18/2003	20	536.7	4390.1	666214.6	486.4	1492.30			17.8	17.7	
	SRU100	9/18/2003	21	538.1	4454.8	671831.8	497.7				18	17.9	
	SRU100	9/18/2003	22	538.9	4471.8	671878.5	499.7				18	17.9	
	SRU100	9/18/2003	23	537.3	4315.8	666840.9	478.6	1476.00	14128.70		17.8	17.9	
	SRU100	9/19/2003	0	537.6	4473	661581.2	492.1				17.7	17.7	
	SRU100	9/19/2003	1	537.6	4405.8	659733.9	483.4				17.7	17.7	
	SRU100	9/19/2003	2	537.9	4422.6	658520.1	484.3	1459.80			17.6	17.7	

	SRU100	9/19/2003	3	537.7	4353.6	656807.3	475.5				17.6	17.7	
	SRU100	9/19/2003	4	539.1	4424	663824.6	488.4				17.8	17.7	
	SRU100	9/19/2003	5	539.3	4359.3	667032.6	483.6	1447.50			17.9	17.7	
	SRU100	9/19/2003	6	537.9	4507.9	669313.4	501.8				17.9	18	DCD
	SRU100	9/19/2003	7	537.2	4499.6	675602.9	505.5				18.1	18	
	SRU100	9/19/2003	8	538.5	4396.3	672050.4	491.3	1498.60			18	18	
	SRU100	9/19/2003	9	537.6	4310	661049.7	473.8				17.7	17.7	
	SRU100	9/19/2003	10	536.4	4340.4	663261.8	478.7				17.8	17.7	
	SRU100	9/19/2003	11	535.7	4341.9	658119.7	475.2	1427.70			17.6	17.7	
	SRU100	9/19/2003	12	532.8	4173.1	633883.3	439.9				16.9	16.9	
	SRU100	9/19/2003	13	530.8	4223.6	637069.3	447.5				16.9	16.9	
	SRU100	9/19/2003	14	532	4439.4	649656.5	479.6	1367.00			17.3	16.9	
	SRU100	9/19/2003	15	533.8	4295.8	651367.7	465.3				17.5	17.5	
	SRU100	9/19/2003	16	535.9	4356.2	652200.3	472.5				17.6	17.5	
	SRU100	9/19/2003	17	535.7	4193.8	636535.5	443.9	1381.70			17.1	17.5	
	SRU100	9/19/2003	18	535.9	4239.5	635875.8	448.3				17.1	17.3	
	SRU100	9/19/2003	19	536.3	4321.2	644634.1	463.2				17.4	17.3	
	SRU100	9/19/2003	20	537	4360.3	647737.3	469.7	1381.20			17.5	17.3	
	SRU100	9/19/2003	21	537.9	4307.8	647488.7	463.9				17.5	17.6	
	SRU100	9/19/2003	22	538.6	4312.9	648847.3	465.4				17.6	17.6	
	SRU100	9/19/2003	23	539.5	4319.2	653199.2	469.2	1398.50	11362.00		17.8	17.6	
	SRU100	9/20/2003	0	540.2	4269.2	651799.4	462.8				17.8	17.9	
	SRU100	9/20/2003	1	539.6	4439.3	663573.3	489.9				18	17.9	
	SRU100	9/20/2003	2	541.3	4383	670712.6	488.9	1441.60			18.3	17.9	
	SRU100	9/20/2003	3	539.3	4312.2	651305.4	467.1				17.7	17.6	
	SRU100	9/20/2003	4	538	4305.2	648104.9	464				17.5	17.6	
	SRU100	9/20/2003	5	538	4487.1	660469.8	492.8	1423.90			17.8	17.6	
	SRU100	9/20/2003	6	538.6	4614.9	656956.4	504.2				17.6	17.6	DCD
	SRU100	9/20/2003	7	537.9	4317.1	659991.4	473.8				17.7	17.6	
	SRU100	9/20/2003	8	535.8	4263.7	655080.5	464.5	1442.50			17.5	17.6	
	SRU100	9/20/2003	9	533.9	4327.9	658149.8	473.7				17.4	17.4	
	SRU100	9/20/2003	10	532.4	4235.3	654467.8	461				17.3	17.4	
	SRU100	9/20/2003	11	530.4	4395	655821	479.3	1414.00			17.3	17.4	
	SRU100	9/20/2003	12	529.8	4380	652857.7	475.5				17.2	17.5	
	SRU100	9/20/2003	13	522.1	4240.9	675265.1	476.2				17.5	17.5	
	SRU100	9/20/2003	14	503.8	4131.2	717611.2	493	1444.70			17.8	17.5	
	SRU100	9/20/2003	15	512.1	4990.1	697434.9	578.8				17.7	17.6	

	SRU100	9/20/2003	16	533.7	4830.6	660476	530.6				17.5	17.6	
	SRU100	9/20/2003	17	535.5	4322.2	666244.2	478.9	1588.30			17.7	17.6	
	SRU100	9/20/2003	18	535.8	4357.5	667333.7	483.6				17.7	17.7	
	SRU100	9/20/2003	19	536.9	4290.3	660968.9	471.6				17.6	17.7	
	SRU100	9/20/2003	20	536.6	4276.9	655661.1	466.3	1421.50			17.4	17.7	
	SRU100	9/20/2003	21	536.2	4329.4	656003.6	472.3				17.4	17.5	
	SRU100	9/20/2003	22	536.9	4396	658826.8	481.6				17.5	17.5	
	SRU100	9/20/2003	23	538.9	4382.9	658641.6	480.1	1434.00	11610.50		17.6	17.5	
	SRU100	9/21/2003	0	540.4	4256.4	663322.3	469.5				17.8	17.9	
	SRU100	9/21/2003	1	541.3	4356.7	669324.5	484.9				18	17.9	
	SRU100	9/21/2003	2	542.6	4325	670897.8	482.5	1436.90			18.1	17.9	
	SRU100	9/21/2003	3	542.6	4339.3	669765.9	483.3				18.1	18.1	
	SRU100	9/21/2003	4	542.5	4383.8	671609.9	489.6				18.1	18.1	
	SRU100	9/21/2003	5	541.8	4437.5	671657.8	495.7	1468.60			18.1	18.1	
	SRU100	9/21/2003	6	540	4662.4	657772.8	510				17.6	17.8	DCD
	SRU100	9/21/2003	7	537.9	4621.4	672609.3	516.9				18	17.8	
	SRU100	9/21/2003	8	537.7	4533.4	664957.5	501.3	1528.20			17.8	17.8	
	SRU100	9/21/2003	9	537.5	4573.7	665228.3	506				17.8	17.7	
	SRU100	9/21/2003	10	536.1	4497.5	663419.3	496.2				17.6	17.7	
	SRU100	9/21/2003	11	530.9	4206.6	648854.8	453.9	1456.10			17	17.7	
	SRU100	9/21/2003	12	499.5	3861.9	705427.2	453.1				17.3	17.4	
	SRU100	9/21/2003	13	512	4246.2	699321.8	493.8				17.6	17.4	
	SRU100	9/21/2003	14	524.1	4393	660671.5	482.7	1429.60			17	17.4	
	SRU100	9/21/2003	15	519.9	4106.8	680095.8	464.5				17.4	17.5	
	SRU100	9/21/2003	16	513.7	4111	693185.8	473.9				17.4	17.5	
	SRU100	9/21/2003	17	516.7	4210.5	700899.4	490.8	1429.20			17.7	17.5	
	SRU100	9/21/2003	18	520.5	4110.1	687962.7	470.2				17.5	17.5	
	SRU100	9/21/2003	19	523.4	4099.4	684648.6	466.7				17.6	17.5	
	SRU100	9/21/2003	20	530.6	4386.3	666705.2	486.3	1423.20			17.4	17.5	
	SRU100	9/21/2003	21	537.3	4451.4	663810.3	491.4				17.5	17.6	
	SRU100	9/21/2003	22	539.4	4411.4	666553.6	489				17.7	17.6	
	SRU100	9/21/2003	23	540.8	4428	667449.3	491.5	1471.90	11643.70		17.8	17.6	
	SRU100	9/22/2003	0	541.7	4312.5	663678.8	476				17.7	17.8	
	SRU100	9/22/2003	1	542.2	4374.3	667927.9	485.9				17.9	17.8	
	SRU100	9/22/2003	2	542.6	4439	664049.6	490.2	1452.10			17.8	17.8	
	SRU100	9/22/2003	3	542.3	4402.6	665898.3	487.5				17.9	17.9	
	SRU100	9/22/2003	4	542.1	4450.4	665833.9	492.8				17.9	17.9	

	SRU100	9/22/2003	5	540.6	4384.2	653539.9	476.5	1456.80			17.5	17.9	
	SRU100	9/22/2003	6	537.9	4674.2	655214.6	509.3				17.4	17.6	DCD
	SRU100	9/22/2003	7	537.6	4479.2	665618.3	495.8				17.8	17.6	
	SRU100	9/22/2003	8	537.3	4382.1	659025.6	480.3	1485.40			17.6	17.6	
	SRU100	9/22/2003	9	537.3	4615.8	664267.8	509.9				17.7	18.1	
	SRU100	9/22/2003	10	540.7	4748	681381.4	538				18.4	18.1	
	SRU100	9/22/2003	11	542.8	4498.5	671409.8	502.3	1550.20			18.2	18.1	
	SRU100	9/22/2003	12	542	4535.8	663297.1	500.3				18	18	
	SRU100	9/22/2003	13	541.2	4485.6	668365.6	498.6				18.1	18	
	SRU100	9/22/2003	14	540.2	4398.8	647860.1	473.9	1472.80			17.6	18	
	SRU100	9/22/2003	15	539.3	4412	646263.1	474.2				17.5	17.7	
	SRU100	9/22/2003	16	540.3	4437	654996	483.3				17.8	17.7	
	SRU100	9/22/2003	17	540.7	4429.8	654169.2	481.9	1439.40			17.8	17.7	
	SRU100	9/22/2003	18	540.4	4262.5	652308.3	462.4				17.7	17.8	
	SRU100	9/22/2003	19	539.7	4320	653136.6	469.2				17.7	17.8	
	SRU100	9/22/2003	20	540.1	4427.7	661299.5	486.9	1418.50			18	17.8	
	SRU100	9/22/2003	21	541	4302.1	667654	477.7				18.2	18.2	
	SRU100	9/22/2003	22	541.5	4252.7	668351.1	472.7				18.2	18.2	
	SRU100	9/22/2003	23	541.9	4312.9	668504.8	479.5	1429.90	11705.10		18.2	18.2	
	SRU100	9/23/2003	0	542.7	4319	668450.3	480.1				18.3	18.2	
	SRU100	9/23/2003	1	541.1	4211.5	666627.1	466.9				18.2	18.2	
	SRU100	9/23/2003	2	540.5	4402.4	667371	488.6	1435.60			18.2	18.2	
	SRU100	9/23/2003	3	539.9	4408.7	663313.2	486.3				18.1	18	
	SRU100	9/23/2003	4	539	4380.5	661861.8	482.1				18	18	
	SRU100	9/23/2003	5	539.3	4293.1	662417.5	472.9	1441.30			18	18	
	SRU100	9/23/2003	6	538.6	4468.6	659529.8	490.1				17.8	17.9	DCD
	SRU100	9/23/2003	7	537.9	4496.5	665122.3	497.4				18	17.9	
	SRU100	9/23/2003	8	539.2	4389.1	660310.6	482	1469.50			17.9	17.9	
	SRU100	9/23/2003	9	540	4343.9	660103.3	476.9				18	17.7	
	SRU100	9/23/2003	10	538.7	4279	651554.4	463.6				17.7	17.7	
	SRU100	9/23/2003	11	537.8	4225	648352.4	455.5	1396.00			17.5	17.7	O61
	SRU100	9/23/2003	12	536.2	4123.5	631926.4	433.3				17	16.7	
	SRU100	9/23/2003	13	532	3983.8	623245.3	412.9				16.6	16.7	QCGA
	SRU100	9/23/2003	14	529.6	0	631566.6	463.4	1309.60			16.6	16.7	O62
	SRU100	9/23/2003	15	528.8	0	632720.9	463.4				16.6	16.5	O63
	SRU100	9/23/2003	16	528.6	4975.7	621094.1	513.9				16.4	16.5	QCGA
	SRU100	9/23/2003	17	529.8	4164.8	620619.4	429.8	1407.10			16.4	16.5	

	SRU100	9/23/2003	18	529.5	3982.6	611961.8	405.3				16.1	16.4	
	SRU100	9/23/2003	19	530.3	4025.2	623877.8	417.6				16.4	16.4	
	SRU100	9/23/2003	20	533.1	4101.5	628392.1	428.6	1251.50			16.6	16.4	
	SRU100	9/23/2003	21	534	4121.5	634183.9	434.7				16.7	16.9	
	SRU100	9/23/2003	22	534.7	4187	641352.6	446.6				16.9	16.9	
	SRU100	9/23/2003	23	536.1	4128.1	639313.8	438.9	1320.20	11030.80		16.9	16.9	
	SRU100	9/24/2003	0	536.3	4112.6	639540.8	437.4				16.9	17.2	
	SRU100	9/24/2003	1	537.7	4297.8	656248.9	469				17.4	17.2	
	SRU100	9/24/2003	2	538.9	4201.2	653536.4	456.6	1363.00			17.3	17.2	
	SRU100	9/24/2003	3	539.7	4266.7	658796.8	467.5				17.5	17.3	
	SRU100	9/24/2003	4	539.7	4158.4	651490.7	450.5				17.3	17.3	
	SRU100	9/24/2003	5	539.2	4221.7	655488.8	460.2	1378.20			17.3	17.3	
	SRU100	9/24/2003	6	538.4	4128.3	633530.3	434.9				16.6	16.9	DCD
	SRU100	9/24/2003	7	537.9	4319.5	655137.9	470.6				17.2	16.9	
	SRU100	9/24/2003	8	537.2	4116.6	642515.3	439.9	1345.40			16.9	16.9	
	SRU100	9/24/2003	9	536.2	4126.6	650231.4	446.2				17	17.2	
	SRU100	9/24/2003	10	536.5	4106.3	652451.8	445.5				17.1	17.2	
	SRU100	9/24/2003	11	538.1	4180.2	658414.9	457.7	1349.40			17.4	17.2	
	SRU100	9/24/2003	12	537.9	3998.3	643880.8	428.1				17	17.2	
	SRU100	9/24/2003	13	538.2	4240	658557.4	464.4				17.4	17.2	
	SRU100	9/24/2003	14	537.4	4110.8	647561.8	442.7	1335.20			17.1	17.2	
	SRU100	9/24/2003	15	537.2	4088.7	647389.3	440.2				17.1	17.2	
	SRU100	9/24/2003	16	537.5	4083.7	651223.2	442.3				17.3	17.2	
	SRU100	9/24/2003	17	537.3	4138.6	652980	449.4	1331.90			17.3	17.2	
	SRU100	9/24/2003	18	539	4286.1	661321.1	471.4				17.6	17.7	
	SRU100	9/24/2003	19	540.5	4274.9	664779.6	472.6				17.8	17.7	
	SRU100	9/24/2003	20	542.4	4219.1	666609.9	467.7	1411.70			17.9	17.7	
	SRU100	9/24/2003	21	542.7	4173.4	661338.7	459				17.9	17.6	
	SRU100	9/24/2003	22	542.6	4242.1	653836.7	461.3				17.7	17.6	
	SRU100	9/24/2003	23	540.7	4134.5	635222.5	436.8	1357.10	10871.90		17.1	17.6	
	SRU100	9/25/2003	0	539.7	4177.5	633596.8	440.2				17.1	17.2	
	SRU100	9/25/2003	1	539.7	4206.3	642372.3	449.3				17.4	17.2	
	SRU100	9/25/2003	2	539.1	4229	644760.9	453.4	1342.90			17.4	17.2	
	SRU100	9/25/2003	3	537.9	4252.3	643983.2	455.4				17.4	17.4	
	SRU100	9/25/2003	4	537.4	4331.6	648214.1	466.9				17.5	17.4	
	SRU100	9/25/2003	5	537.6	4354.5	646665.1	468.3	1390.60			17.5	17.4	
	SRU100	9/25/2003	6	536.9	4348.2	641001.1	463.5				17.2	17.2	DCD

	SRU100	9/25/2003	7	536.5	4238.1	641451.2	452.1				17.3	17.2	
	SRU100	9/25/2003	8	536.4	4247.2	639390.3	451.6	1367.20			17.2	17.2	
	SRU100	9/25/2003	9	537.1	4260.2	644924.6	456.9				17.4	17.3	
	SRU100	9/25/2003	10	534.8	4157.9	643671.6	445.1				17.3	17.3	
	SRU100	9/25/2003	11	532.7	4160.6	645264.9	446.5	1348.50			17.2	17.3	
	SRU100	9/25/2003	12	533.3	4437	661679.6	488.2				17.7	18.2	
	SRU100	9/25/2003	13	537.3	4894.6	693813.8	564.7				18.7	18.2	
	SRU100	9/25/2003	14	542.6	5222.9	708729.2	615.6	1668.50			19.3	18.2	
	SRU100	9/25/2003	15	543.6	4824.8	696556.1	558.9				19.1	19	
	SRU100	9/25/2003	16	543.4	4652.3	690875.3	534.5				18.9	19	
	SRU100	9/25/2003	17	540.9	4295.2	661042	472.2	1565.60			18	19	
	SRU100	9/25/2003	18	536.5	4000.5	633597.3	421.5				17.1	16.9	
	SRU100	9/25/2003	19	534	3902.1	626912.3	406.8				16.8	16.9	
	SRU100	9/25/2003	20	533.5	3879.3	623663	402.3	1230.60			16.7	16.9	
	SRU100	9/25/2003	21	532.1	3936.1	632923.2	414.3				16.9	17.1	
	SRU100	9/25/2003	22	533.3	3984.4	643553.8	426.4				17.2	17.1	
	SRU100	9/25/2003	23	534.3	4051.8	645287.5	434.8	1275.50	11189.40		17.3	17.1	
	SRU100	9/26/2003	0	533.1	3946.2	633594.7	415.8				16.9	16.8	
	SRU100	9/26/2003	1	531.7	3978.6	629145.9	416.3				16.7	16.8	
	SRU100	9/26/2003	2	530.2	3959	627383	413.1	1245.20			16.5	16.8	
	SRU100	9/26/2003	3	531.7	4065.8	634430.9	429				16.8	16.8	
	SRU100	9/26/2003	4	533.7	4042.5	635944.8	427.5				16.8	16.8	
	SRU100	9/26/2003	5	534.9	4052.4	637747.6	429.8	1286.30			16.9	16.8	
	SRU100	9/26/2003	6	535.6	4295.7	638909.5	456.4				16.9	16.9	DCD
	SRU100	9/26/2003	7	534.9	3963.2	636023.1	419.2				16.8	16.9	
	SRU100	9/26/2003	8	536.7	4286	652892.3	465.4	1341.00			17.3	16.9	
	SRU100	9/26/2003	9	538.1	4253.5	651165.6	460.6				17.3	17.3	
	SRU100	9/26/2003	10	538.1	4273	652515.4	463.7				17.4	17.3	
	SRU100	9/26/2003	11	537.8	4123.4	644903.2	442.2	1366.50			17.1	17.3	
	SRU100	9/26/2003	12	537.7	4207.4	646859.6	452.6				17.2	17.1	
	SRU100	9/26/2003	13	537.1	4146.4	642704.3	443.2				17.1	17.1	
	SRU100	9/26/2003	14	534.4	4214.1	662427.6	464.2	1360.00			17.5	17.1	
	SRU100	9/26/2003	15	518.4	3875.2	689137.1	444.1				17.6	17.4	
	SRU100	9/26/2003	16	531.5	4083.5	662033.9	449.6				17.4	17.4	
	SRU100	9/26/2003	17	531.3	4074.1	657118.3	445.2	1338.90			17.2	17.4	
	SRU100	9/26/2003	18	532.1	4208.4	667439.7	467.1				17.5	17.5	
	SRU100	9/26/2003	19	532.3	3980.9	664638.8	440				17.4	17.5	

	SRU100	9/26/2003	20	533.3	4061	667858.6	451	1358.10			17.6	17.5	
	SRU100	9/26/2003	21	532.8	4048.9	666685.1	448.9				17.5	17.4	
	SRU100	9/26/2003	22	531.8	3996.8	663945.6	441.3				17.4	17.4	
	SRU100	9/26/2003	23	532.5	4078	673754.5	456.9	1347.10	10643.10		17.6	17.4	
	SRU100	9/27/2003	0	531.7	3947.1	665117.6	436.6				17.4	17.5	
	SRU100	9/27/2003	1	531	4111.9	671579.1	459.2				17.5	17.5	
	SRU100	9/27/2003	2	530.3	4130.8	673351.4	462.6	1358.40			17.5	17.5	
	SRU100	9/27/2003	3	529.4	4017.2	663230.6	443.1				17.2	16.9	
	SRU100	9/27/2003	4	505.7	3398.6	680450.1	384.6				16.8	16.9	
	SRU100	9/27/2003	5	483.2	3162.4	703720.4	370.1	1197.80			16.5	16.9	
	SRU100	9/27/2003	6	476.2	2651.8	666622.8	294				15.3	15.7	DCD
	SRU100	9/27/2003	7	475.4	2550.5	701692.3	297.6				16.1	15.7	
	SRU100	9/27/2003	8	485.5	2544.4	672271.6	284.5	876.10			15.8	15.7	
	SRU100	9/27/2003	9	488.4	2529.3	690902.9	290.6				16.4	16.3	
	SRU100	9/27/2003	10	500.1	2808.5	673094.6	314.4				16.3	16.3	
	SRU100	9/27/2003	11	504.3	2924.6	651749.6	317	922.00			16	16.3	
	SRU100	9/27/2003	12	502.6	2913.9	662794.2	321.2				16.2	16.2	
	SRU100	9/27/2003	13	506.7	2914.6	648759.4	314.5				16	16.2	
	SRU100	9/27/2003	14	502.5	2853.5	662748.7	314.5	950.20			16.2	16.2	
	SRU100	9/27/2003	15	498.6	2794.3	665062.8	309.1				16.1	16	
	SRU100	9/27/2003	16	496.2	2648.6	654615.1	288.3				15.8	16	
	SRU100	9/27/2003	17	491.8	2660.2	663106	293.3	890.70			15.8	16	
	SRU100	9/27/2003	18	491.8	2626.5	655549.4	286.3				15.7	15.6	
	SRU100	9/27/2003	19	498.7	2724.8	641461.3	290.7				15.5	15.6	
	SRU100	9/27/2003	20	507.1	2912.7	663857.7	321.6	898.60			16.4	15.6	
	SRU100	9/27/2003	21	507.9	2929.8	669014	326				16.5	16.7	
	SRU100	9/27/2003	22	509.2	2938.1	680164.3	332.3				16.8	16.7	
	SRU100	9/27/2003	23	510.1	2908.2	685627.2	331.6	989.90	8083.70		17	16.7	
	SRU100	9/28/2003	0	512.1	2909.5	694276.8	335.9				17.2	17.3	
	SRU100	9/28/2003	1	515.5	3024.6	696685.1	350.4				17.4	17.3	
	SRU100	9/28/2003	2	524.3	3190.1	665495.4	353.1	1039.40			17	17.3	
	SRU100	9/28/2003	3	513.8	3089.6	711023.2	365.3				17.7	17.5	
	SRU100	9/28/2003	4	513.5	2894.3	696296.3	335.1				17.4	17.5	
	SRU100	9/28/2003	5	513.8	3037.5	712888.4	360.1	1060.50			17.8	17.5	
	SRU100	9/28/2003	6	515	3128.6	720311.9	374.8				17.9	17.6	DCD
	SRU100	9/28/2003	7	513.4	3011.8	709159.3	355.2				17.7	17.6	
	SRU100	9/28/2003	8	512.7	2941.5	694066.6	339.5	1069.50			17.3	17.6	

	SRU100	9/28/2003	9	512.8	3055.2	701556.3	356.4				17.5	17.5	
	SRU100	9/28/2003	10	518.4	3139.1	695135	362.9				17.6	17.5	
	SRU100	9/28/2003	11	514.2	2970.6	694323.6	343	1062.30			17.4	17.5	
	SRU100	9/28/2003	12	519	3237.9	691010.8	372.1				17.5	17.4	
	SRU100	9/28/2003	13	531.4	3478.8	658817.9	381.1				17.2	17.4	
	SRU100	9/28/2003	14	523.9	3220.4	692577.6	370.9	1124.10			17.8	17.4	
	SRU100	9/28/2003	15	520	3162.3	695904.9	366				17.8	17.5	
	SRU100	9/28/2003	16	539.2	3594.6	647001.4	386.8				17.2	17.5	
	SRU100	9/28/2003	17	536.3	3611.9	663044.1	398.3	1151.10			17.5	17.5	
	SRU100	9/28/2003	18	529.8	3509.5	680347.4	397.1				17.7	17.8	
	SRU100	9/28/2003	19	530.7	3511.9	680371.9	397.4				17.8	17.8	
	SRU100	9/28/2003	20	530	3426	680280.4	387.6	1182.10			17.7	17.8	
	SRU100	9/28/2003	21	528.5	3496.7	686639.2	399.3				17.8	17.9	
	SRU100	9/28/2003	22	528.7	3498.5	689565.8	401.2				17.9	17.9	
	SRU100	9/28/2003	23	529	3569.5	698291.9	414.5	1215.00	8904.00		18.1	17.9	
	SRU100	9/29/2003	0	530.8	3537.5	699434.8	411.5				18.2	18.3	
	SRU100	9/29/2003	1	532	3681.2	709202.8	434.2				18.4	18.3	
	SRU100	9/29/2003	2	530.4	3669.1	713617.4	435.4	1281.10			18.5	18.3	
	SRU100	9/29/2003	3	529.9	3653.5	711066.1	432				18.4	18.6	
	SRU100	9/29/2003	4	532.2	3812.4	727230.7	461.1				18.9	18.6	
	SRU100	9/29/2003	5	533.1	3686	718976.5	440.7	1333.80			18.7	18.6	
	SRU100	9/29/2003	6	545.9	4164.2	689070	477.2				18.3	18.4	DCD
	SRU100	9/29/2003	7	546.2	4009.4	688194.5	458.9				18.3	18.4	
	SRU100	9/29/2003	8	547.5	4098	695939.3	474.3	1410.40			18.6	18.4	
	SRU100	9/29/2003	9	547.2	4035.7	692632.9	464.8				18.5	18.5	
	SRU100	9/29/2003	10	548.3	4094.2	694221.8	472.7				18.6	18.5	
	SRU100	9/29/2003	11	548.7	4082.4	686487.6	466.1	1403.60			18.4	18.5	
	SRU100	9/29/2003	12	549.4	4090.9	691593.7	470.5				18.6	18.6	
	SRU100	9/29/2003	13	547.8	4048.8	691852.9	465.8				18.6	18.6	
	SRU100	9/29/2003	14	547.5	4035.5	692478.5	464.7	1401.00			18.6	18.6	
	SRU100	9/29/2003	15	546.2	3943.2	685564.3	449.6				18.4	18.3	
	SRU100	9/29/2003	16	545.3	3963.2	677308.4	446.4				18.1	18.3	
	SRU100	9/29/2003	17	546	4124.9	686202.3	470.7	1366.70			18.4	18.3	
	SRU100	9/29/2003	18	547.3	4202.9	695834.9	486.3				18.7	18.7	
	SRU100	9/29/2003	19	548.4	4182.7	700720	487.4				18.8	18.7	
	SRU100	9/29/2003	20	548.7	4111.1	694304.3	474.7	1448.40			18.6	18.7	
	SRU100	9/29/2003	21	548.5	4087.3	694003.3	471.7				18.6	18.5	

	SRU100	9/29/2003	22	548.1	3975.6	686418.1	453.8				18.4	18.5	
	SRU100	9/29/2003	23	548	4106.2	699529.3	477.7	1403.20	11048.20		18.7	18.5	
	SRU100	9/30/2003	0	548.7	4107.7	705702.6	482.1				18.9	18.8	
	SRU100	9/30/2003	1	547.9	4004.2	699369.8	465.7				18.7	18.8	
	SRU100	9/30/2003	2	547.7	4080.8	699142.3	474.5	1422.30			18.7	18.8	
	SRU100	9/30/2003	3	548.2	4142.2	700762.3	482.7				18.8	18.9	
	SRU100	9/30/2003	4	548.7	4126.9	707560.8	485.6				19	18.9	
	SRU100	9/30/2003	5	548.6	4113.2	707134.7	483.7	1452.00			18.9	18.9	
	SRU100	9/30/2003	6	548	3567.4	700979.5	415.9				18.7	18.7	DCD
	SRU100	9/30/2003	7	547.2	4115.9	701164.2	479.9				18.7	18.7	
	SRU100	9/30/2003	8	548.3	4095	690513.9	470.2	1366.00			18.4	18.7	
	SRU100	9/30/2003	9	548.5	4163.9	693431.5	480.2				18.5	18.8	
	SRU100	9/30/2003	10	551.1	4285.8	710897.6	506.7				19.1	18.8	
	SRU100	9/30/2003	11	551.5	4132.6	702190.8	482.6	1469.50			18.9	18.8	
	SRU100	9/30/2003	12	550.7	4081.9	702599.8	476.9				18.9	18.9	
	SRU100	9/30/2003	13	550.4	4129	706986.7	485.5				19	18.9	
	SRU100	9/30/2003	14	549.8	4330.3	697094.7	502	1464.40			18.8	18.9	
	SRU100	9/30/2003	15	548.2	4204.3	673219	470.7				18.1	18.1	
	SRU100	9/30/2003	16	547.3	4239.4	674694.2	475.7				18.1	18.1	
	SRU100	9/30/2003	17	546.9	4287.7	677667.2	483.2	1429.60			18.2	18.1	
	SRU100	9/30/2003	18	547.8	4322.5	678046.9	487.4				18.2	18.2	
	SRU100	9/30/2003	19	548.5	4307.9	674135.4	483				18.1	18.2	
	SRU100	9/30/2003	20	548.7	4297.4	667709.1	477.2	1447.60			18	18.2	
	SRU100	9/30/2003	21	547.8	4353.5	672229.3	486.7				18	18.2	
	SRU100	9/30/2003	22	548.2	4375.6	679737.2	494.6				18.3	18.2	
	SRU100	9/30/2003	23	548.8	4379.3	688737.3	501.6	1482.90	11534.30		18.5	18.2	
MSCC	SRU100	10/1/2003	0	549.1	4268.2	678302.4	481.5				18.3	18.1	
MSCC	SRU100	10/1/2003	1	547.1	4170.5	671974.6	466				18	18.1	
MSCC	SRU100	10/1/2003	2	546.6	4200.6	673202.1	470.3	1417.80			18	18.1	
MSCC	SRU100	10/1/2003	3	546.2	4182.5	671488.2	467.1				18	18	
MSCC	SRU100	10/1/2003	4	545.3	4307.4	674436.2	483.1				18	18	
MSCC	SRU100	10/1/2003	5	545	4356.5	677243.9	490.7	1440.90			18.1	18	
MSCC	SRU100	10/1/2003	6	544.8	4668.1	676377.1	525.1				18	18	DCD
MSCC	SRU100	10/1/2003	7	544.6	4508	676677.2	507.3				18	18	
MSCC	SRU100	10/1/2003	8	546.7	4521	685229.3	515.2	1547.60			18.3	18	
MSCC	SRU100	10/1/2003	9	547	4370.8	673969.5	489.9				18.1	18.1	
MSCC	SRU100	10/1/2003	10	547.5	4350.8	674071.3	487.7				18.1	18.1	

MSCC	SRU100	10/1/2003	11	548.5	4415.7	672593.2	493.9	1471.50			18.1	18.1	
MSCC	SRU100	10/1/2003	12	548.3	4363.3	666486.1	483.6				18	18.1	
MSCC	SRU100	10/1/2003	13	549	4478.8	671645.6	500.3				18.2	18.1	
MSCC	SRU100	10/1/2003	14	550.1	4413.6	667884.5	490.2	1474.10			18.1	18.1	
MSCC	SRU100	10/1/2003	15	550.2	4322.7	659517.6	474.1				17.9	17.9	
MSCC	SRU100	10/1/2003	16	550.1	4386.7	658241.8	480.2				17.9	17.9	
MSCC	SRU100	10/1/2003	17	549.9	4464	655852.1	486.9	1441.20			17.8	17.9	
MSCC	SRU100	10/1/2003	18	550.1	4396.4	663954.2	485.4				18.1	18.1	
MSCC	SRU100	10/1/2003	19	550.8	4281.1	664817.3	473.3				18.1	18.1	
MSCC	SRU100	10/1/2003	20	550.6	4285	667908.9	476	1434.70			18.2	18.1	
MSCC	SRU100	10/1/2003	21	550.6	4378.1	675929.9	492.1				18.5	18.5	
MSCC	SRU100	10/1/2003	22	550.3	4343.1	674792.7	487.4				18.5	18.5	
MSCC	SRU100	10/1/2003	23	549.7	4370.9	674830.2	490.5	1470.00	11697.80		18.5	18.5	
MSCC	SRU100	10/2/2003	0	549	4347.1	674452.5	487.6				18.4	18.5	
MSCC	SRU100	10/2/2003	1	548.2	4283.2	676634.6	482				18.5	18.5	
MSCC	SRU100	10/2/2003	2	547.1	4258.2	666470.6	472	1441.60			18.2	18.5	
MSCC	SRU100	10/2/2003	3	545.3	4374.5	667139.5	485.3				18.1	18.1	
MSCC	SRU100	10/2/2003	4	545.3	4387.3	665088.5	485.3				18.1	18.1	
MSCC	SRU100	10/2/2003	5	545	4356	666145.1	482.6	1453.20			18.1	18.1	
MSCC	SRU100	10/2/2003	6	545	4601.4	670269.7	512.9				18.1	18.1	DCD
MSCC	SRU100	10/2/2003	7	544.9	4346.4	668065.8	482.9				18.1	18.1	
MSCC	SRU100	10/2/2003	8	545.7	4393	666793.8	487.1	1482.90			18.1	18.1	
MSCC	SRU100	10/2/2003	9	545.3	4310.2	659689	472.9				17.9	18	
MSCC	SRU100	10/2/2003	10	545.9	4465.5	664583	493.5				18	18	
MSCC	SRU100	10/2/2003	11	547.9	4329.4	663005.3	477.3	1443.70			18.1	18	
MSCC	SRU100	10/2/2003	12	548.4	4228.2	657850.1	462.6				17.9	17.8	
MSCC	SRU100	10/2/2003	13	547.6	4271.9	660857.6	469.5				18	17.8	
MSCC	SRU100	10/2/2003	14	546.9	4184.6	645981.9	449.5	1381.60			17.6	17.8	
MSCC	SRU100	10/2/2003	15	545.4	4188.2	642584.4	447.6				17.4	17.6	
MSCC	SRU100	10/2/2003	16	545.9	4283.6	653067	465.2				17.7	17.6	
MSCC	SRU100	10/2/2003	17	545.5	4168.3	643096.3	445.8	1358.60			17.4	17.6	
MSCC	SRU100	10/2/2003	18	545.6	4194.6	648643.1	452.5				17.6	17.7	
MSCC	SRU100	10/2/2003	19	547.3	4267.2	659960.8	468.3				17.9	17.7	
MSCC	SRU100	10/2/2003	20	548.6	4148.8	663707.6	457.9	1378.70			18	17.7	
MSCC	SRU100	10/2/2003	21	547.9	4088.2	662930.9	450.7				18	18	
MSCC	SRU100	10/2/2003	22	547.1	4192.9	666429.7	464.7				18	18	
MSCC	SRU100	10/2/2003	23	546.9	4257.3	669142.2	473.7	1389.10	11329.40		18.1	18	

MSCC	SRU100	10/3/2003	0	546.7	4389.9	673693.6	491.8				18.2	18.2	
MSCC	SRU100	10/3/2003	1	545.6	4321.5	669970.8	481.5				18.1	18.2	
MSCC	SRU100	10/3/2003	2	545	4364.6	670749.1	486.9	1460.20			18.1	18.2	
MSCC	SRU100	10/3/2003	3	534.9	4216.1	704065.6	493.6				18.6	18.6	
MSCC	SRU100	10/3/2003	4	524.9	4027.4	716754.8	480				18.5	18.6	
MSCC	SRU100	10/3/2003	5	525.7	4033.3	720283.8	483.1	1456.70			18.6	18.6	
MSCC	SRU100	10/3/2003	6	535	4419.9	699664	514.3				18.4	18.1	DCD
MSCC	SRU100	10/3/2003	7	545.3	4451.2	686964.9	508.5				18.5	18.1	
MSCC	SRU100	10/3/2003	8	543.8	4025.2	652519.1	436.8	1459.60			17.5	18.1	
MSCC	SRU100	10/3/2003	9	542.6	4146.2	648758.8	447.3				17.4	17.5	
MSCC	SRU100	10/3/2003	10	543.5	4254.9	657441.8	465.2				17.7	17.5	
MSCC	SRU100	10/3/2003	11	544.8	4151.4	652614.2	450.5	1363.00			17.6	17.5	
MSCC	SRU100	10/3/2003	12	546	4031.1	645532.6	432.8				17.4	17.3	
MSCC	SRU100	10/3/2003	13	544.9	3911.2	639166.4	415.7				17.3	17.3	
MSCC	SRU100	10/3/2003	14	545.6	4042.5	640341.6	430.5	1279.00			17.3	17.3	
MSCC	SRU100	10/3/2003	15	546.6	4155.4	648970.8	448.5				17.6	17.3	
MSCC	SRU100	10/3/2003	16	546.4	4050.6	638448.2	430.1				17.3	17.3	
MSCC	SRU100	10/3/2003	17	544.7	3947.1	632670.6	415.3	1293.90			17.1	17.3	
MSCC	SRU100	10/3/2003	18	544.4	3913.1	636927.4	414.5				17.2	17.3	
MSCC	SRU100	10/3/2003	19	545.1	3946	639313.7	419.5				17.3	17.3	
MSCC	SRU100	10/3/2003	20	545.5	3925.6	642901.2	419.7	1253.70			17.4	17.3	
MSCC	SRU100	10/3/2003	21	545.6	4010.8	650762.3	434.1				17.7	17.7	
MSCC	SRU100	10/3/2003	22	545.6	4020	654877.1	437.8				17.8	17.7	
MSCC	SRU100	10/3/2003	23	545.7	4095.8	653535.5	445.1	1317.00	10883.10		17.8	17.7	
MSCC	SRU100	10/4/2003	0	545.6	4116.4	655262.8	448.6				17.8	17.7	
MSCC	SRU100	10/4/2003	1	544.7	4105.3	651830.8	445				17.7	17.7	
MSCC	SRU100	10/4/2003	2	544.5	4185.4	657530.9	457.7	1351.30			17.8	17.7	
MSCC	SRU100	10/4/2003	3	544.6	4193	659007.6	459.5				17.9	17.9	
MSCC	SRU100	10/4/2003	4	544.5	4131.9	656711	451.2				17.8	17.9	
MSCC	SRU100	10/4/2003	5	543.4	4025	657061.4	439.8	1350.50			17.8	17.9	
MSCC	SRU100	10/4/2003	6	542.6	4125.1	651764.3	447.1				17.6	17.8	DCD
MSCC	SRU100	10/4/2003	7	543.1	4183.6	663107.3	461.3				18	17.8	
MSCC	SRU100	10/4/2003	8	543.6	4035.1	647469.3	434.5	1342.90			17.5	17.8	
MSCC	SRU100	10/4/2003	9	543.4	4152	652799.9	450.7				17.7	17.9	
MSCC	SRU100	10/4/2003	10	545.1	4249.1	662588	468.2				18	17.9	
MSCC	SRU100	10/4/2003	11	546.6	4208.3	657731.1	460.3	1379.20			18	17.9	
MSCC	SRU100	10/4/2003	12	548.3	4159.1	653065.6	451.7				17.9	18.1	

MSCC	SRU100	10/4/2003	13	548.6	4195.1	666227.5	464.8				18.3	18.1	
MSCC	SRU100	10/4/2003	14	549.3	4195	662802.3	462.4	1378.90			18.2	18.1	
MSCC	SRU100	10/4/2003	15	549.8	4250.2	659483.1	466.1				18.1	18.2	
MSCC	SRU100	10/4/2003	16	550.6	4330.4	659145.8	474.7				18.2	18.2	
MSCC	SRU100	10/4/2003	17	548.3	4102.1	637306.3	434.8	1375.60			17.5	18.2	
MSCC	SRU100	10/4/2003	18	546.4	3923.2	632621	412.7				17.3	17.6	
MSCC	SRU100	10/4/2003	19	547.6	4019.5	651784.7	435.7				17.9	17.6	
MSCC	SRU100	10/4/2003	20	547.7	3939.8	642446.9	420.9	1269.30			17.6	17.6	O1
MSCC	SRU100	10/4/2003	21	546.5	3917.2	639208.3	416.4				17.5	17.6	
MSCC	SRU100	10/4/2003	22	545.9	3988.9	649843.3	431.1				17.8	17.6	
MSCC	SRU100	10/4/2003	23	545.6	3993.3	648077	430.4	1277.90	10725.60		17.7	17.6	
MSCC	SRU100	10/5/2003	0	544.8	3996.8	644828.1	428.6				17.6	17.6	
MSCC	SRU100	10/5/2003	1	543.9	4029.2	649984.3	435.5				17.7	17.6	
MSCC	SRU100	10/5/2003	2	543.4	4018.8	652555.8	436.1	1300.20			17.7	17.6	
MSCC	SRU100	10/5/2003	3	543.8	4103.9	657716.6	448.9				17.9	18	
MSCC	SRU100	10/5/2003	4	545.1	4146.7	663487.1	457.5				18.1	18	
MSCC	SRU100	10/5/2003	5	544.9	4044.9	659241	443.4	1349.80			18	18	
MSCC	SRU100	10/5/2003	6	544.2	4271.3	654585.9	465				17.7	17.8	DCD
MSCC	SRU100	10/5/2003	7	543.4	4194.8	657211.3	458.5				17.8	17.8	
MSCC	SRU100	10/5/2003	8	544	4160.2	658376.9	455.5	1379.00			17.9	17.8	
MSCC	SRU100	10/5/2003	9	544.4	4148.9	654878.8	451.8				17.8	17.9	
MSCC	SRU100	10/5/2003	10	545.5	4231.9	661176.9	465.3				18	17.9	
MSCC	SRU100	10/5/2003	11	546.4	4154.4	656164.4	453.3	1370.40			17.9	17.9	
MSCC	SRU100	10/5/2003	12	548.8	4364	666861.1	484				18.2	18.3	
MSCC	SRU100	10/5/2003	13	549.9	4243.6	666221.8	470.2				18.3	18.3	
MSCC	SRU100	10/5/2003	14	551.4	4287	673626.9	480.2	1434.40			18.5	18.3	
MSCC	SRU100	10/5/2003	15	552.1	4258.1	667390.9	472.6				18.4	18.4	
MSCC	SRU100	10/5/2003	16	552	4378	662948.8	482.7				18.3	18.4	
MSCC	SRU100	10/5/2003	17	533.9	3834.5	692843.6	441.8	1397.10			18.4	18.4	
MSCC	SRU100	10/5/2003	18	522.6	4044.4	713491.8	479.9				18.5	18.4	
MSCC	SRU100	10/5/2003	19	541.9	4054.8	677815.4	457.1				18.3	18.4	
MSCC	SRU100	10/5/2003	20	551	3978.5	663635.6	439.1	1376.10			18.2	18.4	
MSCC	SRU100	10/5/2003	21	529.7	3743	716228.4	445.8				18.8	18.8	
MSCC	SRU100	10/5/2003	22	535.3	3855.1	704174.8	451.4				18.7	18.8	
MSCC	SRU100	10/5/2003	23	547.7	4057.7	670465.1	452.4	1349.60	10956.60		18.3	18.8	
MSCC	SRU100	10/6/2003	0	537.4	4023.3	708712.4	474.2				19	19	
MSCC	SRU100	10/6/2003	1	535.7	3992	711552.9	472.4				19	19	

MSCC	SRU100	10/6/2003	2	547	4239.4	683497	481.9	1428.50			18.6	19	
MSCC	SRU100	10/6/2003	3	537.5	4049	705000.6	474.7				18.9	18.9	
MSCC	SRU100	10/6/2003	4	532	4024.6	716823.6	479.8				19	18.9	
MSCC	SRU100	10/6/2003	5	532	3995	718128.3	477.1	1431.60			19	18.9	
MSCC	SRU100	10/6/2003	6	532.7	4114.6	718776.3	491.8				19	18.8	DCD
MSCC	SRU100	10/6/2003	7	542.6	4313.1	686069.1	492.1				18.5	18.8	
MSCC	SRU100	10/6/2003	8	538.6	4055.3	688934.4	464.6	1448.50			18.5	18.8	
MSCC	SRU100	10/6/2003	9	535.7	4188.2	698318.4	486.4				18.6	18.6	
MSCC	SRU100	10/6/2003	10	549.3	4398	674252.4	493.1				18.5	18.6	
MSCC	SRU100	10/6/2003	11	550.3	4342.7	668911.8	483.1	1462.60			18.4	18.6	
MSCC	SRU100	10/6/2003	12	552.4	4455.2	684482.8	507.1				18.9	18.7	
MSCC	SRU100	10/6/2003	13	552.7	4416.3	678140.2	498				18.8	18.7	
MSCC	SRU100	10/6/2003	14	551.9	4414.5	665458.1	488.5	1493.60			18.4	18.7	
MSCC	SRU100	10/6/2003	15	552.9	4460.2	669766.3	496.8				18.6	18.5	
MSCC	SRU100	10/6/2003	16	552.9	4499.7	665389.6	497.9				18.5	18.5	
MSCC	SRU100	10/6/2003	17	553.6	4462	652482.1	484.2	1478.90			18.2	18.5	
MSCC	SRU100	10/6/2003	18	553.8	4314.4	655114.4	470				18.3	18.2	
MSCC	SRU100	10/6/2003	19	553.5	4186.2	654131.6	455.4				18.2	18.2	
MSCC	SRU100	10/6/2003	20	552.5	4210.7	666354.7	466.6	1392.00			18.5	18.2	
MSCC	SRU100	10/6/2003	21	552.6	4175.2	657651.1	456.6				18.3	18.4	
MSCC	SRU100	10/6/2003	22	553.4	4223.9	663341.6	466				18.5	18.4	
MSCC	SRU100	10/6/2003	23	553.5	4211.4	664933.6	465.7	1388.30	11524.00		18.6	18.4	
MSCC	SRU100	10/7/2003	0	553.2	4082.8	653304	443.6				18.3	18.3	
MSCC	SRU100	10/7/2003	1	552.3	4147.8	656254.3	452.7				18.3	18.3	
MSCC	SRU100	10/7/2003	2	552.4	4130.2	660218.2	453.5	1349.80			18.4	18.3	
MSCC	SRU100	10/7/2003	3	551.5	4244	659582.1	465.5				18.4	18.5	
MSCC	SRU100	10/7/2003	4	550.1	4164.8	659333	456.7				18.4	18.5	
MSCC	SRU100	10/7/2003	5	549.7	4193.3	667572.1	465.5	1387.70			18.6	18.5	
MSCC	SRU100	10/7/2003	6	549.9	4289	668210.1	476.6				18.5	18.6	DCD
MSCC	SRU100	10/7/2003	7	549.3	4296.4	667908.9	477.2				18.6	18.6	
MSCC	SRU100	10/7/2003	8	549.4	4288.4	669309.4	477.3	1431.10			18.6	18.6	
MSCC	SRU100	10/7/2003	9	548.6	4267	666085.3	472.7				18.5	18.7	
MSCC	SRU100	10/7/2003	10	549.9	4362.5	672811.2	488.1				18.8	18.7	
MSCC	SRU100	10/7/2003	11	550.9	4337.7	665190.6	479.8	1440.60			18.6	18.7	
MSCC	SRU100	10/7/2003	12	547.1	4393.7	658600.2	481.2				18.3	17.9	
MSCC	SRU100	10/7/2003	13	543.4	4287.9	647829.9	462				17.9	17.9	
MSCC	SRU100	10/7/2003	14	541.4	4219.3	637116.1	447	1390.20			17.5	17.9	

MSCC	SRU100	10/7/2003	15	539.8	4279.7	628421.9	447.3				17.2	17.3	
MSCC	SRU100	10/7/2003	16	539.9	4365.4	628908.2	456.6				17.3	17.3	
MSCC	SRU100	10/7/2003	17	537.9	4203.3	632835	442.4	1346.30			17.3	17.3	
MSCC	SRU100	10/7/2003	18	549.9	4289	668210.1	436.2				17.6	17.6	
MSCC	SRU100	10/7/2003	19	539.4	4033.4	643722.1	431.8				17.6	17.6	
MSCC	SRU100	10/7/2003	20	540.1	4113.3	651050.9	445.3	1313.30			17.8	17.6	
MSCC	SRU100	10/7/2003	21	540	4113.5	657174.5	449.6				17.9	17.9	
MSCC	SRU100	10/7/2003	22	540.3	4079.4	655145.7	444.5				17.9	17.9	
MSCC	SRU100	10/7/2003	23	539.9	4018	650241.3	434.5	1328.60	10987.60		17.7	17.9	
MSCC	SRU100	10/8/2003	0	539.6	4091.2	649961.6	442.2				17.7	17.8	
MSCC	SRU100	10/8/2003	1	539	4179.8	659034.9	458.1				17.9	17.8	
MSCC	SRU100	10/8/2003	2	539.2	4100.7	654852.9	446.6	1346.90			17.8	17.8	
MSCC	SRU100	10/8/2003	3	539.2	4037.6	656143.1	440.6				17.8	18	
MSCC	SRU100	10/8/2003	4	540.2	4081.1	665029.3	451.4				18.1	18	
MSCC	SRU100	10/8/2003	5	540.5	4176.9	671446.2	466.4	1358.40			18.3	18	
MSCC	SRU100	10/8/2003	6	540.6	4547.4	675681.7	511				18.3	18.1	DCD
MSCC	SRU100	10/8/2003	7	539.9	4230.5	670382.5	471.6				18.2	18.1	
MSCC	SRU100	10/8/2003	8	540.3	4270	660412.1	469	1451.60			17.9	18.1	
MSCC	SRU100	10/8/2003	9	540.7	4361.3	672843.7	488				18.3	18.3	
MSCC	SRU100	10/8/2003	10	541	4386.6	671551.2	489.9				18.3	18.3	
MSCC	SRU100	10/8/2003	11	540.3	4336.3	670669.1	483.6	1461.50			18.2	18.3	
MSCC	SRU100	10/8/2003	12	540.4	4257.2	663035.1	469.4				18.1	18	
MSCC	SRU100	10/8/2003	13	539.5	4406.8	660943.9	484.4				18	18	
MSCC	SRU100	10/8/2003	14	538.5	4329.8	655057.1	471.7	1425.50			17.8	18	
MSCC	SRU100	10/8/2003	15	538.7	4365.8	661515.8	480.3				18	18.1	
MSCC	SRU100	10/8/2003	16	540	4320.2	664445.9	477.4				18.1	18.1	
MSCC	SRU100	10/8/2003	17	539.7	4259.1	659159.1	466.9	1424.60			18	18.1	
MSCC	SRU100	10/8/2003	18	538.6	4216.6	657404	461				17.9	18	
MSCC	SRU100	10/8/2003	19	538.6	4202.4	662108.3	462.7				18.1	18	
MSCC	SRU100	10/8/2003	20	539.2	4136.9	658655.4	453.1	1376.80			18	18	
MSCC	SRU100	10/8/2003	21	537.8	4159.8	657658.4	455				17.9	17.9	
MSCC	SRU100	10/8/2003	22	538.2	4227.4	654138.9	459.9				17.9	17.9	
MSCC	SRU100	10/8/2003	23	538.7	4238.6	660962.8	465.9	1380.80	11226.10		18.1	17.9	
MSCC	SRU100	10/9/2003	0	538.9	4098.4	661095.6	450.6				18.1	18.1	
MSCC	SRU100	10/9/2003	1	538.1	4217.7	661236.1	463.8				18.1	18.1	
MSCC	SRU100	10/9/2003	2	537.6	4350	664083.3	480.4	1394.80			18.2	18.1	
MSCC	SRU100	10/9/2003	3	538.9	4266.4	662815.8	470.3				18.2	18.3	

MSCC	SRU100	10/9/2003	4	539.1	4222.3	668543.9	469.4				18.3	18.3	
MSCC	SRU100	10/9/2003	5	539.2	4169.5	667854.1	463.1	1402.80			18.3	18.3	
MSCC	SRU100	10/9/2003	6	539	4311.5	666272.2	477.7				18.2	18.3	DCD
MSCC	SRU100	10/9/2003	7	538.8	4350.8	670043.1	484.8				18.3	18.3	
MSCC	SRU100	10/9/2003	8	540.5	4298	668074.4	477.5	1440.00			18.4	18.3	
MSCC	SRU100	10/9/2003	9	541	4350.5	673277.4	487.1				18.5	18.3	
MSCC	SRU100	10/9/2003	10	539.7	4267.1	665933	472.6				18.2	18.3	
MSCC	SRU100	10/9/2003	11	537.5	4400.9	664704.7	486.5	1446.20			18.1	18.3	
MSCC	SRU100	10/9/2003	12	535.7	4291.2	655209.3	467.6				17.8	17.6	
MSCC	SRU100	10/9/2003	13	533.1	4110.2	643802.7	440.1				17.5	17.6	O2
MSCC	SRU100	10/9/2003	14	533.7	0	656659	430.6	1338.30			17.7	17.6	O3
MSCC	SRU100	10/9/2003	15	532.3	3969.1	638119.9	421.2				17.2	17.3	O4
MSCC	SRU100	10/9/2003	16	531.4	4055.8	637320.6	429.9				17.3	17.3	
MSCC	SRU100	10/9/2003	17	531.6	4078.1	644098.4	436.8	1287.90			17.4	17.3	
MSCC	SRU100	10/9/2003	18	532.7	4021.6	645143.7	431.5				17.5	17.6	
MSCC	SRU100	10/9/2003	19	534.2	3991.3	650217.9	431.6				17.6	17.6	
MSCC	SRU100	10/9/2003	20	535.2	3930.9	650091.7	425	1288.10			17.7	17.6	
MSCC	SRU100	10/9/2003	21	534.9	3945.5	648134.9	425.3				17.6	17.4	
MSCC	SRU100	10/9/2003	22	531.2	3842.3	640997.9	409.6				17.2	17.4	
MSCC	SRU100	10/9/2003	23	507.1	3675.1	705565.3	431.2	1266.10	10864.20		18	17.4	
MSCC	SRU100	10/10/2003	0	505	3721.4	704828	436.2				17.9	17.9	
MSCC	SRU100	10/10/2003	1	516.2	3717.6	692131.8	427.9				18	17.9	
MSCC	SRU100	10/10/2003	2	518.6	3690.6	681617.6	418.3	1282.40			17.8	17.9	
MSCC	SRU100	10/10/2003	3	517.6	3840.3	697037.4	445.2				18.1	18.1	
MSCC	SRU100	10/10/2003	4	518.2	3827.9	695410.1	442.7				18.1	18.1	
MSCC	SRU100	10/10/2003	5	516.4	3785.7	701766.1	441.8	1329.70			18.2	18.1	
MSCC	SRU100	10/10/2003	6	516.5	4217.7	702177.3	492.5				18.1	18.2	DCD
MSCC	SRU100	10/10/2003	7	516.5	4067.4	705333.3	477.1				18.2	18.2	
MSCC	SRU100	10/10/2003	8	516.9	4158.7	719719	497.8	1467.40			18.6	18.2	
MSCC	SRU100	10/10/2003	9	531	4388.7	661591.8	482.9				17.6	17.5	
MSCC	SRU100	10/10/2003	10	531.9	4260.4	654065.1	463.4				17.5	17.5	
MSCC	SRU100	10/10/2003	11	532.6	4363.8	663772.4	481.7	1428.00			17.7	17.5	
MSCC	SRU100	10/10/2003	12	533.6	4477.7	668262.3	497.6				17.9	17.9	
MSCC	SRU100	10/10/2003	13	533.2	4422	672348.9	494.4				18	17.9	
MSCC	SRU100	10/10/2003	14	532.7	4429.6	675178.5	497.4	1489.40			18	17.9	
MSCC	SRU100	10/10/2003	15	533.8	4530.4	674095.6	507.9				18	17.9	
MSCC	SRU100	10/10/2003	16	533.9	4402.7	665870.6	487.5				17.8	17.9	

MSCC	SRU100	10/10/2003	17	532.5	4397.4	665399.5	486.6	1482.00			17.7	17.9	O5
MSCC	SRU100	10/10/2003	18	533.1	4366.5	668504.6	485.4				17.8	17.8	
MSCC	SRU100	10/10/2003	19	533.8	4431.2	672779.4	495.8				17.9	17.8	
MSCC	SRU100	10/10/2003	20	533.7	4384.3	672385.8	490.2	1471.40			17.9	17.8	
MSCC	SRU100	10/10/2003	21	533.3	4437.4	676307.1	499.1				17.9	17.9	
MSCC	SRU100	10/10/2003	22	532.8	4380.6	675124.2	491.8				17.9	17.9	
MSCC	SRU100	10/10/2003	23	531.9	4268	669342.8	475.1	1466.00	11416.30		17.7	17.9	
MSCC	SRU100	10/11/2003	0	532.3	4372.6	674465.2	490.4				17.8	17.7	
MSCC	SRU100	10/11/2003	1	532.1	4410	675105.1	495.1				17.8	17.7	
MSCC	SRU100	10/11/2003	2	531.9	4367.7	671303.1	487.6	1473.10			17.7	17.7	
MSCC	SRU100	10/11/2003	3	531.7	4387.6	677007.9	494				17.8	17.9	
MSCC	SRU100	10/11/2003	4	532.9	4516.6	685159.3	514.6				18	17.9	
MSCC	SRU100	10/11/2003	5	532.3	4334.6	675319.5	486.8	1495.40			17.7	17.9	
MSCC	SRU100	10/11/2003	6	532.4	4483.3	674200.7	502.7				17.6	17.6	DCD
MSCC	SRU100	10/11/2003	7	531.6	4305.2	670467.3	480				17.6	17.6	
MSCC	SRU100	10/11/2003	8	531.5	4306.9	669813.8	479.7	1462.40			17.5	17.6	
MSCC	SRU100	10/11/2003	9	531.2	4277	665181.1	473.1				17.4	17.5	
MSCC	SRU100	10/11/2003	10	530.8	4287.6	673721.8	480.4				17.6	17.5	
MSCC	SRU100	10/11/2003	11	531.8	4237.8	675842.4	476.3	1429.80			17.7	17.5	
MSCC	SRU100	10/11/2003	12	532.3	4148.9	665473.4	459.1				17.5	17.6	
MSCC	SRU100	10/11/2003	13	531.6	4217	663192.8	465.1				17.5	17.6	
MSCC	SRU100	10/11/2003	14	598.5	0	0	468.7	1392.90			17.9	17.6	O6
MSCC	SRU100	10/11/2003	15	531.4	4305	659643.6	472.3				17.4	17.5	
MSCC	SRU100	10/11/2003	16	535.1	4329	661292.4	476.1				17.6	17.5	
MSCC	SRU100	10/11/2003	17	535.7	4395.7	655388.2	479.1	1427.50			17.5	17.5	
MSCC	SRU100	10/11/2003	18	535.4	4393.9	651645.2	476.2				17.4	17.5	
MSCC	SRU100	10/11/2003	19	536.2	4390.2	655126.2	478.3				17.5	17.5	
MSCC	SRU100	10/11/2003	20	536.6	4339.3	651647.8	470.3	1424.80			17.5	17.5	
MSCC	SRU100	10/11/2003	21	536.6	4305.7	655535.8	469.4				17.6	17.5	
MSCC	SRU100	10/11/2003	22	536.5	4279.4	649633.6	462.3				17.5	17.5	
MSCC	SRU100	10/11/2003	23	536.2	4296	647949.6	462.9	1394.60	11500.50		17.4	17.5	
MSCC	SRU100	10/12/2003	0	535.1	4153.3	629098.6	434.5				16.9	17	
MSCC	SRU100	10/12/2003	1	534.4	4218.4	637514.8	447.2				17.1	17	
MSCC	SRU100	10/12/2003	2	533.8	4112.4	628368.1	429.7	1311.40			16.9	17	
MSCC	SRU100	10/12/2003	3	533	4151.7	628323.2	433.8				16.8	16.8	
MSCC	SRU100	10/12/2003	4	532.8	4089.2	626186.6	425.8				16.8	16.8	
MSCC	SRU100	10/12/2003	5	531.5	4197.6	631393.9	440.7	1300.30			16.9	16.8	

MSCC	SRU100	10/12/2003	6	529.5	4264.8	634417	449.9				16.8	16.8	O7
MSCC	SRU100	10/12/2003	7	528.1	4104.3	635801.6	434				16.8	16.8	
MSCC	SRU100	10/12/2003	8	527.5	4169.8	639391.4	443.4	1327.30			16.9	16.8	
MSCC	SRU100	10/12/2003	9	526.1	4239.4	642763.6	453.2				16.9	16.9	
MSCC	SRU100	10/12/2003	10	526.1	4206.1	644174.9	450.6				16.9	16.9	
MSCC	SRU100	10/12/2003	11	522.2	4035.5	649160.9	435.7	1339.50			16.9	16.9	
MSCC	SRU100	10/12/2003	12	484.3	3671.4	735373.3	449				17.6	17.2	
MSCC	SRU100	10/12/2003	13	507.7	3803	661773.1	418.5				16.7	17.2	
MSCC	SRU100	10/12/2003	14	492.3	3685.4	716606.8	439.2	1306.70			17.5	17.2	
MSCC	SRU100	10/12/2003	15	507.8	3903.5	659596.4	428.2				16.7	16.9	
MSCC	SRU100	10/12/2003	16	497.5	3757.3	693613.1	433.4				17.1	16.9	
MSCC	SRU100	10/12/2003	17	504.5	3845.1	672702.2	430.2	1291.80			16.8	16.9	
MSCC	SRU100	10/12/2003	18	506.1	3859.3	686292.9	440.5				17.2	17.2	
MSCC	SRU100	10/12/2003	19	521	4246.8	659219.8	465.6				17.1	17.2	
MSCC	SRU100	10/12/2003	20	530.2	4338.4	656660	473.8	1379.90			17.3	17.2	
MSCC	SRU100	10/12/2003	21	532.4	4415.9	667413.7	490.1				17.7	17.7	
MSCC	SRU100	10/12/2003	22	532.9	4336.9	669158	482.6				17.7	17.7	
MSCC	SRU100	10/12/2003	23	534	4377.9	673830.4	490.6	1463.30	10720.20		17.9	17.7	
MSCC	SRU100	10/13/2003	0	534.8	4327.6	670161.4	482.3				17.8	17.8	
MSCC	SRU100	10/13/2003	1	535	4310.9	667608.3	478.6				17.7	17.8	
MSCC	SRU100	10/13/2003	2	534.1	4292.3	668305.4	477	1437.90			17.7	17.8	
MSCC	SRU100	10/13/2003	3	533.7	4285.4	668756.6	476.6				17.7	17.8	
MSCC	SRU100	10/13/2003	4	534.5	4346.8	669559.2	484				17.7	17.8	
MSCC	SRU100	10/13/2003	5	534.9	4307.7	672194.9	481.5	1442.10			17.8	17.8	
MSCC	SRU100	10/13/2003	6	534.3	4604.5	674942.1	516.8				17.8	17.8	DCD
MSCC	SRU100	10/13/2003	7	534.5	4416	674880.9	495.6				17.8	17.8	
MSCC	SRU100	10/13/2003	8	532.9	4264.7	672620.3	477	1489.40			17.7	17.8	
MSCC	SRU100	10/13/2003	9	530.7	4179.1	661812.2	459.9				17.3	17.1	
MSCC	SRU100	10/13/2003	10	527.7	4064.7	646109.8	436.7				16.8	17.1	
MSCC	SRU100	10/13/2003	11	507.5	3842.4	697069.8	445.4	1342.00			17.4	17.1	
MSCC	SRU100	10/13/2003	12	509.3	3894.8	674770.1	437.1				16.9	16.9	
MSCC	SRU100	10/13/2003	13	511.3	3872.7	666246.6	429.1				16.8	16.9	
MSCC	SRU100	10/13/2003	14	512.7	3903.9	655682	425.7	1291.90			16.6	16.9	
MSCC	SRU100	10/13/2003	15	522.7	4075.3	634557.1	430				16.4	16.7	
MSCC	SRU100	10/13/2003	16	512.7	3893.7	660756.1	427.9				16.7	16.7	
MSCC	SRU100	10/13/2003	17	503.6	3754.2	690910.7	431.3	1289.20			17.1	16.7	
MSCC	SRU100	10/13/2003	18	506.9	3633	675757.6	408.3				16.8	16.8	

MSCC	SRU100	10/13/2003	19	507.9	3676.3	675528.9	413				16.8	16.8	
MSCC	SRU100	10/13/2003	20	508.3	3599.3	670711.8	401.5	1222.80			16.7	16.8	
MSCC	SRU100	10/13/2003	21	508.2	3741.3	678677.1	422.3				16.9	16.8	
MSCC	SRU100	10/13/2003	22	521	4073.6	655327.5	443.9				16.7	16.8	
MSCC	SRU100	10/13/2003	23	528.5	4145.8	650317.4	448.4	1314.60	10829.90		16.9	16.8	
MSCC	SRU100	10/14/2003	0	529.8	4145.8	652365.7	449.8				17	17	
MSCC	SRU100	10/14/2003	1	519.1	3781	664007.3	417.5				16.9	17	
MSCC	SRU100	10/14/2003	2	513.3	3746.1	677169.1	421.9	1289.20			17.1	17	
MSCC	SRU100	10/14/2003	3	514.3	3814.8	677549.4	429.8				17.1	16.9	
MSCC	SRU100	10/14/2003	4	527.4	4058.6	641416	432.9				16.7	16.9	
MSCC	SRU100	10/14/2003	5	528.8	4094.3	644528.3	438.8	1301.50			16.8	16.9	
MSCC	SRU100	10/14/2003	6	529.8	4523.9	654020.3	492				17	17	DCD
MSCC	SRU100	10/14/2003	7	529.9	4187.1	651009.3	453.3				17	17	
MSCC	SRU100	10/14/2003	8	530.6	4226.4	651506.8	457.9	1403.20			17.1	17	O8
MSCC	SRU100	10/14/2003	9	530.9	4224.7	653242.8	459				17.2	17.1	
MSCC	SRU100	10/14/2003	10	531.8	4193.9	649315.5	452.9				17.1	17.1	
MSCC	SRU100	10/14/2003	11	531.8	4198.8	648326.5	452.7	1364.60			17.1	17.1	O9
MSCC	SRU100	10/14/2003	12	530.6	4098.8	636525.1	433.9				16.8	16.9	
MSCC	SRU100	10/14/2003	13	530.9	4138.7	646234.8	444.8				17.1	16.9	
MSCC	SRU100	10/14/2003	14	530.5	4004.4	638067.9	424.9	1303.60			16.9	16.9	
MSCC	SRU100	10/14/2003	15	530.8	4199.7	647767.6	452.4				17.1	17	
MSCC	SRU100	10/14/2003	16	530.4	4170.2	646205.5	448.1				17.1	17	
MSCC	SRU100	10/14/2003	17	529.9	4145.9	640823.1	441.8	1342.30			16.9	17	O10
MSCC	SRU100	10/14/2003	18	529.4	4095.3	636391.1	433.4				16.8	16.9	
MSCC	SRU100	10/14/2003	19	529.7	4171.8	647932.7	449.5				17.1	16.9	
MSCC	SRU100	10/14/2003	20	530.5	4185.6	652647.1	454.3	1337.20			17.2	16.9	
MSCC	SRU100	10/14/2003	21	530.6	4237.7	659618.3	464.9				17.4	17.5	
MSCC	SRU100	10/14/2003	22	531.3	4237	666369.4	469.5				17.6	17.5	
MSCC	SRU100	10/14/2003	23	532	4291	668769.1	477.2	1411.60	10753.20		17.7	17.5	O11
MSCC	SRU100	10/15/2003	0	533	4253.5	665594.9	470.8				17.6	17.6	
MSCC	SRU100	10/15/2003	1	532.5	4299.7	668694.9	478.1				17.7	17.6	
MSCC	SRU100	10/15/2003	2	532	4391.8	670123.1	489.4	1438.30			17.7	17.6	
MSCC	SRU100	10/15/2003	3	531.8	4360.3	670326.8	486.1				17.7	17.7	
MSCC	SRU100	10/15/2003	4	532.4	4296.3	670386.1	479				17.7	17.7	
MSCC	SRU100	10/15/2003	5	531.9	4250.1	669053.8	472.9	1438.00			17.6	17.7	
MSCC	SRU100	10/15/2003	6	532	4442.3	674327.3	498.2				17.7	17.7	DCD
MSCC	SRU100	10/15/2003	7	532.1	4223.4	670759.3	471.1				17.7	17.7	

MSCC	SRU100	10/15/2003	8	533	4283.1	671258	478.1	1447.40			17.7	17.7	
MSCC	SRU100	10/15/2003	9	532.9	4313.7	667983	479.2				17.6	17.8	
MSCC	SRU100	10/15/2003	10	532.9	4321.4	671946.1	482.9				17.7	17.8	
MSCC	SRU100	10/15/2003	11	533.8	4352.2	676283	489.5	1451.60			17.9	17.8	
MSCC	SRU100	10/15/2003	12	535.3	4389.4	672961.8	491.2				17.9	17.9	
MSCC	SRU100	10/15/2003	13	535.1	4365.9	673449.9	489				17.9	17.9	
MSCC	SRU100	10/15/2003	14	535.4	4346.2	671151.8	485.1	1465.30			17.9	17.9	
MSCC	SRU100	10/15/2003	15	535.2	4415.6	669024.1	491.3				17.9	17.9	
MSCC	SRU100	10/15/2003	16	535.5	4416.9	669079.4	491.5				17.9	17.9	
MSCC	SRU100	10/15/2003	17	535.7	4445.4	665326.4	491.9	1474.70			17.8	17.9	
MSCC	SRU100	10/15/2003	18	534.6	4402.8	653504.1	478.5				17.5	17.3	O12
MSCC	SRU100	10/15/2003	19	532.1	4274.5	638773	454.1				17	17.3	
MSCC	SRU100	10/15/2003	20	531.3	4237.3	640977	451.7	1384.30			17.1	17.3	
MSCC	SRU100	10/15/2003	21	529.9	4194.8	640501.9	446.8				17	17	
MSCC	SRU100	10/15/2003	22	529.5	4217	637958	447.4				16.9	17	
MSCC	SRU100	10/15/2003	23	528.8	4204.4	639460.4	447.1	1341.30	11440.90		17	17	
MSCC	SRU100	10/16/2003	0	527.9	4109.7	631649.2	431.7				16.7	16.9	
MSCC	SRU100	10/16/2003	1	528.8	4257.9	645929.5	457.4				17.1	16.9	
MSCC	SRU100	10/16/2003	2	528.7	4108.9	639801.4	437.2	1326.30			16.9	16.9	
MSCC	SRU100	10/16/2003	3	528.7	4172	652824.6	452.9				17.2	17.3	
MSCC	SRU100	10/16/2003	4	530	4226.6	662428.3	465.6				17.4	17.3	
MSCC	SRU100	10/16/2003	5	530	4222.8	657474.3	461.7	1380.20			17.2	17.3	
MSCC	SRU100	10/16/2003	6	530.6	4567.6	662774.5	503.4				17.3	17.3	DCD
MSCC	SRU100	10/16/2003	7	530.5	4344.1	663567.9	479.4				17.4	17.3	
MSCC	SRU100	10/16/2003	8	531.2	4327.5	659428.7	474.6	1457.40			17.3	17.3	
MSCC	SRU100	10/16/2003	9	532.2	4331.3	662186.2	477				17.4	17.5	
MSCC	SRU100	10/16/2003	10	533.3	4394	669417.6	489.2				17.6	17.5	
MSCC	SRU100	10/16/2003	11	535.1	4459.4	677719.9	502.6	1468.80			17.9	17.5	
MSCC	SRU100	10/16/2003	12	535.7	4429	672421.2	495.3				17.8	17.7	O13
MSCC	SRU100	10/16/2003	13	534.3	4372.5	663521.3	482.5				17.6	17.7	
MSCC	SRU100	10/16/2003	14	533.6	4379.1	654520.7	476.7	1454.50			17.3	17.7	
MSCC	SRU100	10/16/2003	15	532.8	4261	648578.1	459.6				17.2	17.2	
MSCC	SRU100	10/16/2003	16	533.9	4337.9	653479.6	471.4				17.3	17.2	
MSCC	SRU100	10/16/2003	17	533.4	4287.6	655812.3	467.6	1398.60			17.4	17.2	
MSCC	SRU100	10/16/2003	18	533.7	4352.4	654286.4	473.6				17.4	17.4	
MSCC	SRU100	10/16/2003	19	533.8	4334.5	652909.1	470.6				17.3	17.4	
MSCC	SRU100	10/16/2003	20	534.1	4391.3	658065.1	480.6	1424.80			17.5	17.4	O14

MSCC	SRU100	10/16/2003	21	533.1	4425.8	655607.3	482.5				17.4	17.3	
MSCC	SRU100	10/16/2003	22	532.1	4306.1	649247.4	464.9				17.2	17.3	
MSCC	SRU100	10/16/2003	23	531.5	4415.1	647806.8	475.6	1423.00	11333.60		17.2	17.3	
MSCC	SRU100	10/17/2003	0	531.9	4426.3	654768.9	482				17.3	17.3	
MSCC	SRU100	10/17/2003	1	531.4	4328.3	655531.7	471.8				17.3	17.3	
MSCC	SRU100	10/17/2003	2	531.3	4380.2	654284.5	476.6	1430.40			17.3	17.3	
MSCC	SRU100	10/17/2003	3	531.5	4437.5	657792.7	485.4				17.4	17.2	
MSCC	SRU100	10/17/2003	4	531.1	4295.7	651879.4	465.7				17.2	17.2	
MSCC	SRU100	10/17/2003	5	530.2	4270.9	649398.1	461.2	1412.30			17.1	17.2	
MSCC	SRU100	10/17/2003	6	530.5	4463.3	653133.3	484.8				17.1	16.9	DCD
MSCC	SRU100	10/17/2003	7	529.2	4219.3	633943.9	444.8				16.6	16.9	
MSCC	SRU100	10/17/2003	8	529.7	4273	640898.1	455.4	1385.00			16.8	16.9	
MSCC	SRU100	10/17/2003	9	531.2	4395.4	657004.4	480.2				17.3	17.5	
MSCC	SRU100	10/17/2003	10	533.3	4350.9	669142	484.2				17.7	17.5	
MSCC	SRU100	10/17/2003	11	533	4525.1	657257.6	494.6	1459.00			17.4	17.5	
MSCC	SRU100	10/17/2003	12	529.6	4214.5	632279.4	443.2				16.6	16.7	
MSCC	SRU100	10/17/2003	13	528.7	4212.3	639774.3	448.2				16.8	16.7	
MSCC	SRU100	10/17/2003	14	530	4422.8	647306.4	476.1	1367.50			17	16.7	
MSCC	SRU100	10/17/2003	15	531.1	4400.7	649612.4	475.4				17.1	17	
MSCC	SRU100	10/17/2003	16	532.2	4402.2	646459.6	473.3				17.1	17	
MSCC	SRU100	10/17/2003	17	531.9	4405.4	641997.1	470.3	1419.00			16.9	17	
MSCC	SRU100	10/17/2003	18	531.2	4166.9	635861	440.6				16.7	16.6	
MSCC	SRU100	10/17/2003	19	529.5	3926.4	628186.5	410.2				16.5	16.6	
MSCC	SRU100	10/17/2003	20	528.4	3783.6	631505.3	397.4	1248.20			16.5	16.6	
MSCC	SRU100	10/17/2003	21	528	3970.2	636373.9	420.2				16.6	16.8	
MSCC	SRU100	10/17/2003	22	528.4	4043.4	639155.3	429.8				16.7	16.8	
MSCC	SRU100	10/17/2003	23	530.2	6213.5	653959.4	675.7	1525.70	11247.10		17.1	16.8	O15
MSCC	SRU100	10/18/2003	0	532.2	4132.4	642740.7	441.7				16.9	17.3	
MSCC	SRU100	10/18/2003	1	535	4155.1	655874.5	453.2				17.4	17.3	
MSCC	SRU100	10/18/2003	2	507.7	3724.5	709903.6	439.7	1334.60			17.7	17.3	
MSCC	SRU100	10/18/2003	3	506.3	3804.6	693003.6	438.5				17.3	17.2	
MSCC	SRU100	10/18/2003	4	532.8	3756.3	649339.8	405.6				17.1	17.2	
MSCC	SRU100	10/18/2003	5	532.9	3833.3	648107.3	413.1	1257.20			17	17.2	
MSCC	SRU100	10/18/2003	6	532.8	3958.4	643157.8	423.4				16.8	16.8	DCD
MSCC	SRU100	10/18/2003	7	531.2	3891.8	638611.5	413.3				16.7	16.8	
MSCC	SRU100	10/18/2003	8	531.4	3974.4	640554.2	423.4	1260.10			16.8	16.8	
MSCC	SRU100	10/18/2003	9	531.2	3993.5	647601.4	430.1				16.9	16.9	

MSCC	SRU100	10/18/2003	10	531.8	3985.9	644520.6	427.2				16.9	16.9	
MSCC	SRU100	10/18/2003	11	532.8	4082.2	646295.3	438.8	1296.10			17	16.9	
MSCC	SRU100	10/18/2003	12	532.7	4057.6	637166.1	429.9				16.8	16.8	
MSCC	SRU100	10/18/2003	13	532.9	4146.3	640129.9	441.4				16.9	16.8	
MSCC	SRU100	10/18/2003	14	532.9	4084.1	631934.2	429.2	1300.50			16.7	16.8	
MSCC	SRU100	10/18/2003	15	532.8	4094.5	633375.9	431.3				16.7	16.7	
MSCC	SRU100	10/18/2003	16	533.3	4103.6	630181.6	430.1				16.7	16.7	
MSCC	SRU100	10/18/2003	17	532.9	3977.7	628319.9	415.6	1277.00			16.6	16.7	
MSCC	SRU100	10/18/2003	18	532.5	3911.7	628093.5	408.6				16.6	16.6	
MSCC	SRU100	10/18/2003	19	531.7	3920.7	633537.3	413.1				16.7	16.6	
MSCC	SRU100	10/18/2003	20	532.3	3961.8	641602.1	422.7	1244.40			16.9	16.6	
MSCC	SRU100	10/18/2003	21	531.9	4676.6	639731.8	497.5				16.9	16.9	
MSCC	SRU100	10/18/2003	22	533.4	3952.9	637550.2	419.1				16.9	16.9	
MSCC	SRU100	10/18/2003	23	533.3	3990	640876.4	425.2	1341.80	10311.70		17	16.9	
MSCC	SRU100	10/19/2003	0	534	3994	643106.1	427.1				17.1	17.2	
MSCC	SRU100	10/19/2003	1	533.9	4016.7	652718	436				17.3	17.2	
MSCC	SRU100	10/19/2003	2	534.7	3969.9	655517.9	432.8	1295.90			17.4	17.2	
MSCC	SRU100	10/19/2003	3	533.9	3914.3	646192.8	420.6				17.2	17.1	
MSCC	SRU100	10/19/2003	4	533.1	3878	639659.2	412.5				17	17.1	
MSCC	SRU100	10/19/2003	5	532.4	3910.6	642729	418	1251.10			17	17.1	
MSCC	SRU100	10/19/2003	6	531.7	3887.7	632050.3	408.6				16.6	16.8	DCD
MSCC	SRU100	10/19/2003	7	531.3	3941	639253.8	419				16.9	16.8	
MSCC	SRU100	10/19/2003	8	532.3	4028.9	642025.2	430.2	1257.80			17	16.8	
MSCC	SRU100	10/19/2003	9	531.7	3952.4	639797.4	420.5				16.9	17	
MSCC	SRU100	10/19/2003	10	532.8	4017	646115.7	431.6				17.2	17	
MSCC	SRU100	10/19/2003	11	532.9	4017.4	643610.1	430	1282.10			17.1	17	
MSCC	SRU100	10/19/2003	12	533.2	4162.5	646126.4	447.3				17.2	17.3	
MSCC	SRU100	10/19/2003	13	533.7	4225.8	651443.6	457.8				17.4	17.3	
MSCC	SRU100	10/19/2003	14	533.2	4130.7	642564	441.4	1346.50			17.1	17.3	
MSCC	SRU100	10/19/2003	15	531.5	4218.9	629222.8	441.5				16.7	16.6	
MSCC	SRU100	10/19/2003	16	530.6	4033.4	626151.5	420				16.6	16.6	
MSCC	SRU100	10/19/2003	17	530	3975.9	630150.9	416.7	1278.20			16.6	16.6	
MSCC	SRU100	10/19/2003	18	530.3	3986.8	639632.9	424.1				16.9	16.9	
MSCC	SRU100	10/19/2003	19	531.5	3924.8	638488.6	416.7				16.9	16.9	
MSCC	SRU100	10/19/2003	20	532	3777.8	632221.4	397.2	1238.00			16.7	16.9	
MSCC	SRU100	10/19/2003	21	531.4	3862.6	638003.8	409.8				16.8	16.9	
MSCC	SRU100	10/19/2003	22	532.2	3905	643521.9	417.9				17	16.9	

MSCC	SRU100	10/19/2003	23	532.9	3775.2	643871.8	404.2	1231.90	10181.50		17	16.9	
MSCC	SRU100	10/20/2003	0	533.4	3802.9	644648.1	407.7				17	17.1	
MSCC	SRU100	10/20/2003	1	533.1	3888	653474.6	422.5				17.2	17.1	
MSCC	SRU100	10/20/2003	2	533.1	3885.1	652189.4	421.4	1251.60			17.1	17.1	
MSCC	SRU100	10/20/2003	3	532.8	3897.8	656983.6	425.9				17.2	17.2	
MSCC	SRU100	10/20/2003	4	533.1	3908.8	653425.4	424.7				17.2	17.2	
MSCC	SRU100	10/20/2003	5	532.9	3837.7	655912.9	418.6	1269.20			17.2	17.2	
MSCC	SRU100	10/20/2003	6	532.7	4130.3	655098.1	450				17.1	17.1	DCD
MSCC	SRU100	10/20/2003	7	531.7	3897.8	652916.1	423.2				17	17.1	
MSCC	SRU100	10/20/2003	8	532.1	3962.8	655443.9	431.9	1305.10			17.1	17.1	
MSCC	SRU100	10/20/2003	9	531.9	3942.9	648009.3	424.9				16.9	16.9	
MSCC	SRU100	10/20/2003	10	532.8	3889.2	645574.1	417.5				16.9	16.9	
MSCC	SRU100	10/20/2003	11	533.4	3998	648491.1	431.2	1273.60			17	16.9	
MSCC	SRU100	10/20/2003	12	534.5	4083.6	655300.8	445				17.3	17.3	
MSCC	SRU100	10/20/2003	13	534.7	4113.9	652469.6	446.4				17.2	17.3	
MSCC	SRU100	10/20/2003	14	534.7	4100.3	641508.6	437.4	1328.80			17	17.3	
MSCC	SRU100	10/20/2003	15	534.2	4077.9	644731.5	437.2				17	17.1	
MSCC	SRU100	10/20/2003	16	534.8	4054.6	650412.4	438.6				17.2	17.1	
MSCC	SRU100	10/20/2003	17	534.5	3977.7	649675	429.8	1305.60			17.2	17.1	
MSCC	SRU100	10/20/2003	18	534.2	3947.9	646830.9	424.7				17.1	17.2	
MSCC	SRU100	10/20/2003	19	533.7	3870.3	652339.8	419.9				17.2	17.2	
MSCC	SRU100	10/20/2003	20	532.5	3894.2	647044	419	1263.60			17.1	17.2	
MSCC	SRU100	10/20/2003	21	530.9	3963.1	648437.1	427.4				17	17	
MSCC	SRU100	10/20/2003	22	530.1	3967.4	646220.9	426.4				17	17	
MSCC	SRU100	10/20/2003	23	530.6	3979.8	652664.7	432	1285.80	10283.30		17.1	17	
MSCC	SRU100	10/21/2003	0	531.7	3991	654866	434.6				17.2	17.3	
MSCC	SRU100	10/21/2003	1	532	4012.5	658395.6	439.3				17.3	17.3	
MSCC	SRU100	10/21/2003	2	532.8	3965.1	655558.6	432.3	1306.20			17.2	17.3	
MSCC	SRU100	10/21/2003	3	533	3921.7	653963.1	426.5				17.2	17.1	
MSCC	SRU100	10/21/2003	4	532.8	3793.1	646336.5	407.7				17	17.1	
MSCC	SRU100	10/21/2003	5	532.4	3966.1	652421.9	430.3	1264.50			17.1	17.1	
MSCC	SRU100	10/21/2003	6	532.8	4080.8	651879.4	442.4				17	17.1	DCD
MSCC	SRU100	10/21/2003	7	532.2	4001.3	656403.3	436.8				17.1	17.1	
MSCC	SRU100	10/21/2003	8	531	3892.1	655227.3	424.1	1303.30			17.1	17.1	
MSCC	SRU100	10/21/2003	9	531	4029.8	662603	444				17.2	17.3	
MSCC	SRU100	10/21/2003	10	531.9	4059.7	666020.5	449.6				17.3	17.3	
MSCC	SRU100	10/21/2003	11	531	3945.5	661221.1	433.8	1327.40			17.2	17.3	

MSCC	SRU100	10/21/2003	12	530.1	3959.7	655394.5	431.6				17	17	
MSCC	SRU100	10/21/2003	13	530.2	4029.1	655497.1	439.2				17	17	
MSCC	SRU100	10/21/2003	14	531.6	4141.8	657378.3	452.8	1323.60			17.1	17	
MSCC	SRU100	10/21/2003	15	531.8	4125.7	651858.9	447.2				17	16.9	
MSCC	SRU100	10/21/2003	16	531.2	4055.5	642964.4	433.6				16.7	16.9	
MSCC	SRU100	10/21/2003	17	530.6	3981	643960.8	426.3	1307.10			16.8	16.9	
MSCC	SRU100	10/21/2003	18	531.2	3943.4	643603.4	422.1				16.8	16.9	
MSCC	SRU100	10/21/2003	19	532.9	3939.9	651836.2	427.1				17	16.9	
MSCC	SRU100	10/21/2003	20	533.3	3916.1	647304.8	421.6	1270.80			16.9	16.9	
MSCC	SRU100	10/21/2003	21	533	3869.2	655394.5	431.6				16.9	17	
MSCC	SRU100	10/21/2003	22	533	3841.8	651667.2	416.3				17	17	O16
MSCC	SRU100	10/21/2003	23	532	3852.8	643512.6	412.3	1260.20	10363.10		16.8	17	
MSCC	SRU100	10/22/2003	0	531.7	3824.7	641678.3	408.1				16.7	16.7	
MSCC	SRU100	10/22/2003	1	530.9	3868.5	642309.4	413.2				16.7	16.7	
MSCC	SRU100	10/22/2003	2	530.4	3905.4	643929.8	418.2	1239.50			16.8	16.7	
MSCC	SRU100	10/22/2003	3	529.7	3937.2	645883.4	422.9				16.8	17	
MSCC	SRU100	10/22/2003	4	530.8	3983.6	652890.2	432.5				17	17	
MSCC	SRU100	10/22/2003	5	531.1	3896.1	654436.5	424	1279.40			17.1	17	
MSCC	SRU100	10/22/2003	6	530.3	4028	645592	432.5				16.8	16.7	DCD
MSCC	SRU100	10/22/2003	7	528.8	3897.3	640173.3	414.9				16.6	16.7	
MSCC	SRU100	10/22/2003	8	529	3998.4	644043.4	428.3	1275.70			16.7	16.7	
MSCC	SRU100	10/22/2003	9	529.4	3893	644725.1	417.4				16.8	16.9	
MSCC	SRU100	10/22/2003	10	530.7	4064.7	645342.4	436.2				16.9	16.9	
MSCC	SRU100	10/22/2003	11	532.4	4111.2	650405.6	444.7	1298.30			17.1	16.9	
MSCC	SRU100	10/22/2003	12	534.1	4097.3	648740.1	442				17.1	17	
MSCC	SRU100	10/22/2003	13	532.7	3934.2	643172.8	420.8				17	17	
MSCC	SRU100	10/22/2003	14	531.2	3925.8	633783.7	413.8	1276.60			16.7	17	
MSCC	SRU100	10/22/2003	15	530.3	3952.6	627702.8	412.6				16.5	16.5	
MSCC	SRU100	10/22/2003	16	530.4	3992.2	629141.8	417.7				16.6	16.5	
MSCC	SRU100	10/22/2003	17	531.1	4052.5	629814.1	424.5	1254.80			16.6	16.5	
MSCC	SRU100	10/22/2003	18	532	3941.4	628487.1	411.9				16.6	16.6	
MSCC	SRU100	10/22/2003	19	532.2	3831.8	625197.1	398.4				16.6	16.6	
MSCC	SRU100	10/22/2003	20	533	3904.3	627471.5	407.4	1217.70			16.7	16.6	
MSCC	SRU100	10/22/2003	21	532.7	3906	630793.9	409.7				16.8	16.8	
MSCC	SRU100	10/22/2003	22	533.3	3929.2	632790.8	413.5				16.9	16.8	
MSCC	SRU100	10/22/2003	23	532.3	3877.1	629175.1	405.7	1228.90	10070.90		16.8	16.8	
MSCC	SRU100	10/23/2003	0	531.1	3883.7	628351.1	405.8				16.7	16.8	

MSCC	SRU100	10/23/2003	1	530.3	3917.1	630936.9	411				16.8	16.8	
MSCC	SRU100	10/23/2003	2	530.8	3977.4	633668.9	419.1	1235.90			16.9	16.8	
MSCC	SRU100	10/23/2003	3	530	4005.8	631230.5	420.5				16.8	16.8	
MSCC	SRU100	10/23/2003	4	529.6	3957.6	633114.4	416.7				16.8	16.8	
MSCC	SRU100	10/23/2003	5	529.2	3886.3	626328.4	404.8	1242.00			16.6	16.8	
MSCC	SRU100	10/23/2003	6	529.1	4032.7	625193	419.3				16.5	16.5	DCD
MSCC	SRU100	10/23/2003	7	527.7	3915.8	622425.6	405.3				16.5	16.5	
MSCC	SRU100	10/23/2003	8	529.4	4198	644749.9	450.1	1274.70			17.1	16.5	
MSCC	SRU100	10/23/2003	9	531.4	4189.2	657124.7	457.8				17.5	17.6	
MSCC	SRU100	10/23/2003	10	533.9	4211.9	662719	464.2				17.8	17.6	
MSCC	SRU100	10/23/2003	11	535.3	4177	652862.7	453.5	1375.50			17.6	17.6	
MSCC	SRU100	10/23/2003	12	534.3	4112.7	638891.8	436.4				17.1	16.8	
MSCC	SRU100	10/23/2003	13	529.8	3981.1	631865.8	418.5				16.7	16.8	
MSCC	SRU100	10/23/2003	14	527.3	4008.8	625455.6	416.8	1271.70			16.5	16.8	
MSCC	SRU100	10/23/2003	15	526.3	4022.5	627387.7	419.7				16.5	16.7	
MSCC	SRU100	10/23/2003	16	527.5	3978.1	630449.9	416.3				16.6	16.7	
MSCC	SRU100	10/23/2003	17	529.3	4024.2	638688.3	427.4	1263.40			16.9	16.7	
MSCC	SRU100	10/23/2003	18	528.6	3997.3	643802.2	428				16.9	16.9	
MSCC	SRU100	10/23/2003	19	529.8	4016.7	646078.5	431.6				16.9	16.9	
MSCC	SRU100	10/23/2003	20	530.4	3965	645141.1	425.4	1285.00			16.9	16.9	
MSCC	SRU100	10/23/2003	21	495.5	3468.2	718051.7	414.1				17.4	17.3	
MSCC	SRU100	10/23/2003	22	491.9	3694.7	712915.4	438				17.1	17.3	
MSCC	SRU100	10/23/2003	23	518.8	3956.8	697373.4	458.9	1311.00	10259.20		17.8	17.3	
MSCC	SRU100	10/24/2003	0	522.4	3698.5	681040.3	418.9				17.5	17.5	
MSCC	SRU100	10/24/2003	1	522.9	3810.6	680847.8	431.5				17.5	17.5	
MSCC	SRU100	10/24/2003	2	523.4	3824.5	680248.6	432.6	1283.00			17.5	17.5	
MSCC	SRU100	10/24/2003	3	523.2	3711.8	678428.9	418.8				17.4	17.4	
MSCC	SRU100	10/24/2003	4	523.8	3799.9	676465.2	427.5				17.4	17.4	
MSCC	SRU100	10/24/2003	5	523.3	3834.4	678850.6	432.9	1279.20			17.4	17.4	
MSCC	SRU100	10/24/2003	6	521.8	4065	677685.2	458.1				17.3	17.3	DCD
MSCC	SRU100	10/24/2003	7	521.6	3807.5	675924.1	428				17.3	17.3	O17
MSCC	SRU100	10/24/2003	8	522.7	3949.1	677854.6	445.2	1331.30			17.3	17.3	
MSCC	SRU100	10/24/2003	9	519.8	3879.1	669931.4	432.2				17	17.1	
MSCC	SRU100	10/24/2003	10	517.6	3873.2	672770.9	433.3				17	17.1	
MSCC	SRU100	10/24/2003	11	518.9	3941.1	683890.8	448.2	1313.70			17.4	17.1	
MSCC	SRU100	10/24/2003	12	520.3	4000.4	688424.6	458				17.5	17.5	
MSCC	SRU100	10/24/2003	13	519.3	3981.8	686457.3	454.6				17.5	17.5	

MSCC	SRU100	10/24/2003	14	520.1	4014.7	687609.1	459.1	1371.70			17.5	17.5	
MSCC	SRU100	10/24/2003	15	521.9	3928.6	685727	448				17.5	17.5	
MSCC	SRU100	10/24/2003	16	522.9	3823.2	681454.8	433.3				17.4	17.5	
MSCC	SRU100	10/24/2003	17	522.3	3738.4	683827.1	425.1	1306.40			17.5	17.5	
MSCC	SRU100	10/24/2003	18	522.1	3759.9	677355.7	423.5				17.3	17.4	
MSCC	SRU100	10/24/2003	19	523.1	3794.6	684026.7	431.6				17.4	17.4	
MSCC	SRU100	10/24/2003	20	523.3	3771.8	683318.5	428.6	1283.70			17.4	17.4	
MSCC	SRU100	10/24/2003	21	522.4	3836	686510.4	437.9				17.4	17.3	
MSCC	SRU100	10/24/2003	22	519.6	3860.9	683618	438.9				17.2	17.3	
MSCC	SRU100	10/24/2003	23	521.4	5218.3	697714.4	605.5	1482.30	10651.30		17.6	17.3	
MSCC	SRU100	10/25/2003	0	526.7	6240.1	705285.9	731.9				18	17.8	
MSCC	SRU100	10/25/2003	1	526.5	4960.3	697389.1	575.3				17.7	17.8	
MSCC	SRU100	10/25/2003	2	530	4552.5	694394.8	525.7	1832.90			17.8	17.8	
MSCC	SRU100	10/25/2003	3	531.6	4248.7	693801.9	490.2				17.8	17.8	
MSCC	SRU100	10/25/2003	4	532.8	4150	690318.3	476.4				17.8	17.8	
MSCC	SRU100	10/25/2003	5	533.1	4117.1	690620.5	472.8	1439.40			17.8	17.8	
MSCC	SRU100	10/25/2003	6	528.7	4179.2	698833.3	485.7				17.8	17.8	DCD
MSCC	SRU100	10/25/2003	7	527.2	3995.6	700498.7	465.5				17.8	17.8	
MSCC	SRU100	10/25/2003	8	528.4	3996.4	705031.7	468.6	1419.80			17.9	17.8	
MSCC	SRU100	10/25/2003	9	528.9	3902.1	694359.7	450.6				17.7	17.8	
MSCC	SRU100	10/25/2003	10	529.2	3907.7	699967.6	454.9				17.9	17.8	
MSCC	SRU100	10/25/2003	11	529.4	3877.7	699266.1	450.9	1356.40			17.9	17.8	
MSCC	SRU100	10/25/2003	12	530.1	3963.3	701222.1	462.2				18	17.8	
MSCC	SRU100	10/25/2003	13	528.3	3795.8	685330.5	432.6				17.5	17.8	
MSCC	SRU100	10/25/2003	14	527.8	3854.4	686377.5	440	1334.80			17.6	17.8	
MSCC	SRU100	10/25/2003	15	526.3	3786.9	683320.9	430.3				17.5	17.5	
MSCC	SRU100	10/25/2003	16	527.1	3872.7	685175.4	441.3				17.6	17.5	
MSCC	SRU100	10/25/2003	17	526.8	3802.6	682479.8	431.6	1303.20			17.5	17.5	
MSCC	SRU100	10/25/2003	18	526.8	3819.6	686866.1	436.3				17.6	17.7	
MSCC	SRU100	10/25/2003	19	526.7	3847.3	691173.3	442.2				17.7	17.7	
MSCC	SRU100	10/25/2003	20	526.7	3893.7	686298.1	444.4	1322.90			17.6	17.7	
MSCC	SRU100	10/25/2003	21	525	3788.3	680173.3	428.5				17.4	17.4	
MSCC	SRU100	10/25/2003	22	524.5	3783	681988.3	429				17.4	17.4	
MSCC	SRU100	10/25/2003	23	522.6	3727.1	677491.2	419.9	1277.40	11286.80		17.3	17.4	
MSCC	SRU100	10/26/2003	0	522.3	3854.3	681399.4	436.8				17.4	17.3	
MSCC	SRU100	10/26/2003	1	522.3	3828.1	683016.6	434.8				17.4	17.3	
MSCC	SRU100	10/26/2003	2	521.8	3699.9	672441.6	413.7	1285.30			17.1	17.3	

MSCC	SRU100	10/26/2003	3	521	3713.6	672727.8	415.5				17.1	17.3	
MSCC	SRU100	10/26/2003	4	520.3	3793.2	677469.9	427.3				17.2	17.3	
MSCC	SRU100	10/26/2003	5	521.4	3887.1	686932.3	444.1	1286.90			17.5	17.3	
MSCC	SRU100	10/26/2003	6	523	3962.6	685714.7	451.9				17.4	17.4	DCD
MSCC	SRU100	10/26/2003	7	522.5	3705.9	679997.4	419.1				17.3	17.4	
MSCC	SRU100	10/26/2003	8	522	3750.6	682993.4	426	1297.00			17.4	17.4	
MSCC	SRU100	10/26/2003	9	523.4	3811.8	684426	433.9				17.4	17.5	
MSCC	SRU100	10/26/2003	10	523.3	3824.4	688376.3	437.8				17.5	17.5	
MSCC	SRU100	10/26/2003	11	521.9	3859.6	696362.9	447	1318.70			17.7	17.5	
MSCC	SRU100	10/26/2003	12	523	3887.9	696230.3	450.2				17.8	17.3	
MSCC	SRU100	10/26/2003	13	530.4	4047.9	662019.7	445.6				17.2	17.3	
MSCC	SRU100	10/26/2003	14	530.7	3951.1	654157	429.8	1325.60			17	17.3	
MSCC	SRU100	10/26/2003	15	517.5	3765.8	673472.3	421.8				17.1	17	
MSCC	SRU100	10/26/2003	16	520	3732.5	661058.9	410.3				16.9	17	
MSCC	SRU100	10/26/2003	17	520	3783.9	659320.3	414.9	1247.00			16.8	17	
MSCC	SRU100	10/26/2003	18	521.1	3839.7	659362.8	421				16.9	16.9	
MSCC	SRU100	10/26/2003	19	522.2	3847.1	660115.4	422.3				17	16.9	
MSCC	SRU100	10/26/2003	20	522.6	3876.9	660326.3	425.7	1269.00			17	16.9	
MSCC	SRU100	10/26/2003	21	524.1	3872.8	665647.4	428.7				17.2	17.3	
MSCC	SRU100	10/26/2003	22	525.2	3924.6	665614.3	434.4				17.3	17.3	
MSCC	SRU100	10/26/2003	23	523.9	3855	662203.4	424.5	1287.60	10317.10		17.2	17.3	
MSCC	SRU100	10/27/2003	0	526.7	3986.6	668417.8	443.1				17.5	17.5	
MSCC	SRU100	10/27/2003	1	526.6	3978.7	670847	443.9				17.6	17.5	
MSCC	SRU100	10/27/2003	2	523.7	3851.3	666532.4	426.9	1313.90			17.4	17.5	
MSCC	SRU100	10/27/2003	3	524.3	3938.4	673376.4	441				17.6	17.5	
MSCC	SRU100	10/27/2003	4	523.6	3929	662754.7	433				17.3	17.5	
MSCC	SRU100	10/27/2003	5	522.4	3884.2	659094.1	425.7	1299.70			17.2	17.5	
MSCC	SRU100	10/27/2003	6	521.3	3973.1	666711.8	440.5				17.3	17.3	DCD
MSCC	SRU100	10/27/2003	7	521.7	3953.8	664866	437.2				17.4	17.3	
MSCC	SRU100	10/27/2003	8	529.1	4113.5	643784.5	440.4	1318.10			17.1	17.3	
MSCC	SRU100	10/27/2003	9	535.7	4153.2	627595.7	433.5				16.9	16.8	
MSCC	SRU100	10/27/2003	10	532.7	4100.5	630338.4	429.8				16.8	16.8	
MSCC	SRU100	10/27/2003	11	515.9	3952	687381.6	451.8	1315.10			17.7	16.8	
MSCC	SRU100	10/27/2003	12	519	3990	666750.9	442.4				17.3	17.3	
MSCC	SRU100	10/27/2003	13	518.4	4065.4	661526.3	447.2				17.1	17.3	
MSCC	SRU100	10/27/2003	14	518	4092	669772.4	455.8	1345.40			17.4	17.3	
MSCC	SRU100	10/27/2003	15	520.2	4092	670454.5	456.2				17.5	17.5	

MSCC	SRU100	10/27/2003	16	521.5	4086.2	668717.8	454.4				17.5	17.5	
MSCC	SRU100	10/27/2003	17	521.9	3966.4	666706.9	439.8	1350.40			17.4	17.5	
MSCC	SRU100	10/27/2003	18	521.2	3880.4	657113.4	424				17	17.1	
MSCC	SRU100	10/27/2003	19	518.6	3906.8	664024.2	431.4				17.1	17.1	
MSCC	SRU100	10/27/2003	20	519.1	4225.3	667610.7	469.1	1324.50			17.2	17.1	
MSCC	SRU100	10/27/2003	21	519.1	4011.6	670380	447.2				17.2	17.3	
MSCC	SRU100	10/27/2003	22	520	4314.6	677666.4	486.2				17.4	17.3	
MSCC	SRU100	10/27/2003	23	524.6	4171.4	684828.4	475.1	1408.50	10675.60		17.8	17.3	
MSCC	SRU100	10/28/2003	0	526.9	4071.9	684111.6	463.3				17.9	17.8	
MSCC	SRU100	10/28/2003	1	528.1	3913.6	679294.4	442.1				17.8	17.8	
MSCC	SRU100	10/28/2003	2	528.8	3863.3	676588.2	434.7	1340.10			17.8	17.8	
MSCC	SRU100	10/28/2003	3	529.4	3886.7	677967.8	438.2				17.9	17.9	
MSCC	SRU100	10/28/2003	4	529.8	3896	676541.5	438.3				17.9	17.9	
MSCC	SRU100	10/28/2003	5	529.1	4022.9	674763.2	451.4	1327.90			17.8	17.9	
MSCC	SRU100	10/28/2003	6	528.2	4257.2	677648.6	479.8				17.8	17.8	DCD
MSCC	SRU100	10/28/2003	7	527.6	3991	674052.5	447.4				17.8	17.8	
MSCC	SRU100	10/28/2003	8	527.2	3905.1	661902.6	429.8	1357.00			17.5	17.8	
MSCC	SRU100	10/28/2003	9	527.7	4127.5	673018.4	462				17.8	18	
MSCC	SRU100	10/28/2003	10	530.2	4147.2	679141.6	468.4				18.2	18	
MSCC	SRU100	10/28/2003	11	531	4036.2	673461.4	452	1382.40			18.1	18	
MSCC	SRU100	10/28/2003	12	541.2	4396.9	649407	474.9				17.9	17.9	
MSCC	SRU100	10/28/2003	13	545.7	4522.2	642846.1	483.4				17.9	17.9	
MSCC	SRU100	10/28/2003	14	545.9	4494.1	641883.3	479.7	1438.00			18	17.9	
MSCC	SRU100	10/28/2003	15	545.8	4438.5	634664.9	468.5				17.8	17.8	
MSCC	SRU100	10/28/2003	16	545	4271.2	629484.1	447.1				17.7	17.8	
MSCC	SRU100	10/28/2003	17	544.4	4440.5	632447.3	467	1382.60			17.8	17.8	
MSCC	SRU100	10/28/2003	18	545.4	4464.1	637348.5	473.2				18	18	
MSCC	SRU100	10/28/2003	19	545.4	4360.5	630692.8	457.3				17.9	18	
MSCC	SRU100	10/28/2003	20	544.6	4342.9	625382	451.7	1382.20			17.8	18	
MSCC	SRU100	10/28/2003	21	544.2	4458.9	625703.8	464				17.8	17.8	
MSCC	SRU100	10/28/2003	22	543.8	4389.5	620024.2	452.6				17.7	17.8	
MSCC	SRU100	10/28/2003	23	543.7	4440.4	618611.7	456.8	1373.40	10983.60		17.7	17.8	
MSCC	SRU100	10/29/2003	0	543.9	4337.1	612498.7	441.8				17.6	17.7	
MSCC	SRU100	10/29/2003	1	543.9	4389.1	617561.8	450.8				17.8	17.7	
MSCC	SRU100	10/29/2003	2	542.9	4331.6	616889.7	444.4	1337.00			17.7	17.7	
MSCC	SRU100	10/29/2003	3	540.6	4345.8	615357.1	444.7				17.5	17.8	
MSCC	SRU100	10/29/2003	4	521	3921.8	658891.4	429.7				17.9	17.8	

MSCC	SRU100	10/29/2003	5	508.3	4132.1	682286.6	468.8	1343.20			18	17.8	
MSCC	SRU100	10/29/2003	6	513.7	4112.5	660555.1	451.8				17.5	17.7	DCD
MSCC	SRU100	10/29/2003	7	510.6	3976.3	672264.8	444.5				17.8	17.7	
MSCC	SRU100	10/29/2003	8	515.1	4039.7	672556.6	451.8	1348.10			17.9	17.7	
MSCC	SRU100	10/29/2003	9	517.6	4066.4	666404.5	450.7				17.8	17.7	
MSCC	SRU100	10/29/2003	10	522.2	4234.6	655276.7	461.5				17.6	17.7	
MSCC	SRU100	10/29/2003	11	515	4145.6	669967.6	461.9	1374.10			17.7	17.7	
MSCC	SRU100	10/29/2003	12	507.8	5161.9	679147.3	583				17.7	17.7	O18
MSCC	SRU100	10/29/2003	13	507.9	4079.8	683451.4	463.7				17.8	17.7	
MSCC	SRU100	10/29/2003	14	497.5	3704.4	707251.2	435.7	1482.40			17.9	17.7	
MSCC	SRU100	10/29/2003	15	498.9	3650.7	678410.4	411.9				17.1	17.6	
MSCC	SRU100	10/29/2003	16	487.7	3545.1	717769.5	423.2				17.6	17.6	
MSCC	SRU100	10/29/2003	17	483.9	3436	749277.3	428.1	1263.20			18.1	17.6	
MSCC	SRU100	10/29/2003	18	485.6	3340.2	743688.1	413.1				18	17.9	
MSCC	SRU100	10/29/2003	19	489	3363.8	741701.9	414.9				18.1	17.9	
MSCC	SRU100	10/29/2003	20	503.8	3708.7	703335.4	433.8	1261.80			17.7	17.9	
MSCC	SRU100	10/29/2003	21	507.5	3788.4	698785.2	440.2				17.7	17.6	
MSCC	SRU100	10/29/2003	22	513.2	3898.6	681603.5	441.9				17.4	17.6	
MSCC	SRU100	10/29/2003	23	515.9	3868.7	672963.5	433	1315.10	10724.90		17.3	17.6	
MSCC	SRU100	10/30/2003	0	515.4	3781.3	672288.8	422.8				17.2	17.2	
MSCC	SRU100	10/30/2003	1	514.7	3757.6	675607.6	422.2				17.3	17.2	
MSCC	SRU100	10/30/2003	2	513.4	3647	673663.2	408.6	1253.60			17.2	17.2	
MSCC	SRU100	10/30/2003	3	513.8	3711	673689.4	415.8				17.2	17.2	
MSCC	SRU100	10/30/2003	4	515.9	3732.5	673804.4	418.2				17.2	17.2	
MSCC	SRU100	10/30/2003	5	516.5	3705.6	671503	413.8	1247.80			17.2	17.2	
MSCC	SRU100	10/30/2003	6	516	3895.7	667846.6	432.7				17	17.1	DCD
MSCC	SRU100	10/30/2003	7	513.5	3710.6	675760.7	417				17.2	17.1	
MSCC	SRU100	10/30/2003	8	513.1	3719.4	670689.1	414.8	1264.50			17	17.1	
MSCC	SRU100	10/30/2003	9	512.7	3659.1	666801.8	405.8				16.9	17.1	
MSCC	SRU100	10/30/2003	10	512.8	3786.3	680143.7	428.3				17.2	17.1	
MSCC	SRU100	10/30/2003	11	515.8	3850.7	677383.9	433.8	1267.90			17.3	17.1	
MSCC	SRU100	10/30/2003	12	514.2	3732	670792	416.3				17.1	16.9	
MSCC	SRU100	10/30/2003	13	511.4	3680.4	666459.8	407.9				16.8	16.9	
MSCC	SRU100	10/30/2003	14	508.6	3651.4	672535.4	408.4	1232.60			16.9	16.9	
MSCC	SRU100	10/30/2003	15	509.9	3718.9	671265.5	415.1				16.9	17.1	O19
MSCC	SRU100	10/30/2003	16	512.5	3908.7	680141.3	442.1				17.2	17.1	
MSCC	SRU100	10/30/2003	17	512.3	3829.4	688589.2	438.5	1295.70			17.3	17.1	

MSCC	SRU100	10/30/2003	18	513.5	3906	691178	449				17.4	17.4	
MSCC	SRU100	10/30/2003	19	514.6	4097.4	688554.1	469.2				17.4	17.4	
MSCC	SRU100	10/30/2003	20	514.1	3840.8	671734.5	429.1	1347.30			16.9	17.4	
MSCC	SRU100	10/30/2003	21	514.9	3982.5	673447	446				17	16.9	
MSCC	SRU100	10/30/2003	22	514.3	3880.9	666572.6	430.2				16.8	16.9	
MSCC	SRU100	10/30/2003	23	514.1	3863.8	674740.8	433.6	1309.80	10219.20		17	16.9	
MSCC	SRU100	10/31/2003	0	513.4	3867.7	673400.1	433.1				16.9	16.9	
MSCC	SRU100	10/31/2003	1	515.5	3922	669444.6	436.6				16.8	16.9	
MSCC	SRU100	10/31/2003	2	517.3	4135.4	676370.1	465.2	1334.90			17.1	16.9	
MSCC	SRU100	10/31/2003	3	517.8	3850.7	669995.3	429				16.9	16.8	
MSCC	SRU100	10/31/2003	4	514.3	3863.2	664368.9	426.8				16.7	16.8	
MSCC	SRU100	10/31/2003	5	515.6	3854.3	664310.9	425.8	1281.60			16.7	16.8	
MSCC	SRU100	10/31/2003	6	516.6	4421	654428.6	481.1				16.4	16.4	DCD
MSCC	SRU100	10/31/2003	7	517	4463	654484.1	485.8				16.5	16.4	
MSCC	SRU100	10/31/2003	8	517.6	4394.2	669715.1	489.4	1456.30			16.9	16.4	
MSCC	SRU100	10/31/2003	9	518.6	4196.2	678172.8	473.3				17.1	17.2	
MSCC	SRU100	10/31/2003	10	517.6	4126.8	688148	472.3				17.3	17.2	
MSCC	SRU100	10/31/2003	11	518.4	4006	677527.6	451.4	1397.00			17.1	17.2	
MSCC	SRU100	10/31/2003	12	521	4516.8	688286.2	517				17.5	17.3	
MSCC	SRU100	10/31/2003	13	520	4028.7	669319.4	448.4				17	17.3	
MSCC	SRU100	10/31/2003	14	520.3	4177.6	685424	476.2	1441.60			17.5	17.3	
MSCC	SRU100	10/31/2003	15	520.2	4067.3	666194.4	450.6				17	17.2	
MSCC	SRU100	10/31/2003	16	519.7	4189.7	670339.4	467.1				17.1	17.2	
MSCC	SRU100	10/31/2003	17	522.8	4261.5	684612.9	485.2	1402.90			17.6	17.2	
MSCC	SRU100	10/31/2003	18	528.5	4261.8	675572	478.8				17.5	17.1	
MSCC	SRU100	10/31/2003	19	526.2	3891.5	640680.4	414.6				16.6	17.1	
MSCC	SRU100	10/31/2003	20	525	4110.7	661323.3	452.1	1345.50			17.1	17.1	O20
MSCC	SRU100	10/31/2003	21	525	4024.1	657199.8	439.8				17	17.2	
MSCC	SRU100	10/31/2003	22	521.1	4058.7	677160.6	457.1				17.4	17.2	
MSCC	SRU100	10/31/2003	23	520.5	3910.4	663377.5	431.4	1328.30	10988.10		17	17.2	
MSCC	SRU100	11/1/2003	0	515.3	3763.6	665132.5	416.3				16.9	16.8	
MSCC	SRU100	11/1/2003	1	509.2	3630.1	662207.9	399.8				16.7	16.8	
MSCC	SRU100	11/1/2003	2	511.9	3838.9	666625.3	425.6	1241.70			16.9	16.8	
MSCC	SRU100	11/1/2003	3	511.4	4020.5	692829.9	463.2				17.6	17.4	
MSCC	SRU100	11/1/2003	4	514.5	3874.5	673799.9	434.1				17.2	17.4	
MSCC	SRU100	11/1/2003	5	512	3802.1	676815.2	427.9	1325.20			17.2	17.4	
MSCC	SRU100	11/1/2003	6	512.7	4031.7	665959.1	446.5				16.9	17	DCD

MSCC	SRU100	11/1/2003	7	506.7	3910.8	681120.9	443				17.1	17	
MSCC	SRU100	11/1/2003	8	518.6	4394.6	708878.3	518.1	1407.60			18.3	17	
MSCC	SRU100	11/1/2003	9	510.5	3516.2	691399.8	404.3				17.5	17.5	
MSCC	SRU100	11/1/2003	10	511.3	3628.9	684775.8	413.3				17.4	17.5	
MSCC	SRU100	11/1/2003	11	513.4	3917.3	678018.5	441.7	1259.30			17.3	17.5	
MSCC	SRU100	11/1/2003	12	516.4	3688.5	654534.4	401.5				16.9	17	
MSCC	SRU100	11/1/2003	13	516.8	3925	661908.6	432				17.1	17	
MSCC	SRU100	11/1/2003	14	519.3	4027.6	659362.3	441.6	1275.10			17.1	17	
MSCC	SRU100	11/1/2003	15	519.3	4070.9	670215.2	453.7				17.4	17.3	
MSCC	SRU100	11/1/2003	16	520.9	4076.1	667293.6	452.3				17.3	17.3	
MSCC	SRU100	11/1/2003	17	521.4	3975.9	668329.7	441.9	1347.90			17.4	17.3	
MSCC	SRU100	11/1/2003	18	519.4	3751.2	651515.5	406.4				16.8	17	
MSCC	SRU100	11/1/2003	19	518.5	4215.9	664480.1	465.9				17.1	17	
MSCC	SRU100	11/1/2003	20	521	3922	663036.4	432.5	1304.80			17.2	17	
MSCC	SRU100	11/1/2003	21	519.7	3982.9	671201.3	444.6				17.3	17.2	
MSCC	SRU100	11/1/2003	22	520.7	3720.7	658087	407.2				17	17.2	
MSCC	SRU100	11/1/2003	23	520.7	3833.6	660102.6	420.8	1272.60	10434.20		17.1	17.2	
MSCC	SRU100	11/2/2003	0	521.3	3962	669619.4	441.2				17.3	17.3	
MSCC	SRU100	11/2/2003	1	522.8	3934.4	660881.5	432.4				17.2	17.3	
MSCC	SRU100	11/2/2003	2	520.3	3756.7	658519.9	411.4	1285.00			17	17.3	
MSCC	SRU100	11/2/2003	3	522.9	3961.3	667600.7	439.8				17.4	17.2	
MSCC	SRU100	11/2/2003	4	522.4	3795.5	660462	416.9				17.1	17.2	
MSCC	SRU100	11/2/2003	5	521.3	3825.5	659263.2	419.4	1276.10			17.1	17.2	
MSCC	SRU100	11/2/2003	6	517.6	4104.7	667161.8	455.4				17	17.1	DCD
MSCC	SRU100	11/2/2003	7	517.7	3821	670801.8	426.2				17.2	17.1	
MSCC	SRU100	11/2/2003	8	516.1	3759.6	680563	425.5	1307.10			17.4	17.1	
MSCC	SRU100	11/2/2003	9	513.9	3600.9	663518.6	397.3				16.9	16.9	
MSCC	SRU100	11/2/2003	10	515.1	3718.5	663086.9	410				16.9	16.9	
MSCC	SRU100	11/2/2003	11	520	3980.3	683038.5	452.1	1259.40			17.6	16.9	
MSCC	SRU100	11/2/2003	12	520.9	3665.2	663813.6	404.6				17.2	17.3	
MSCC	SRU100	11/2/2003	13	520.8	3894.8	678010.9	439.1				17.5	17.3	
MSCC	SRU100	11/2/2003	14	520.4	3786.4	663236.9	417.6	1261.30			17.1	17.3	
MSCC	SRU100	11/2/2003	15	520.4	3992.5	684277.8	454.3				17.7	17.7	
MSCC	SRU100	11/2/2003	16	521.9	4000.4	689593.9	458.8				17.8	17.7	
MSCC	SRU100	11/2/2003	17	519.8	3730.5	674761.1	418.6	1331.70			17.4	17.7	
MSCC	SRU100	11/2/2003	18	494.5	3001.3	674776.1	336.8				16.4	16.2	
MSCC	SRU100	11/2/2003	19	506.6	3385	634582.8	357.2				15.9	16.2	

MSCC	SRU100	11/2/2003	20	506.6	3479.9	635674.9	367.9	1061.90			15.9	16.2	
MSCC	SRU100	11/2/2003	21	509.1	3625.3	646372.1	389.7				16.3	16.3	
MSCC	SRU100	11/2/2003	22	509.3	3471.7	638490.4	368.6				16.1	16.3	
MSCC	SRU100	11/2/2003	23	511.4	3684.8	652920.8	400.1	1158.40	9940.90		16.6	16.3	
MSCC	SRU100	11/3/2003	0	506	3386.6	649027.4	365.5				16.3	16.4	
MSCC	SRU100	11/3/2003	1	507	3534.7	645386.8	379.4				16.3	16.4	
MSCC	SRU100	11/3/2003	2	507.5	3602.4	655372.9	392.6	1137.50			16.5	16.4	
MSCC	SRU100	11/3/2003	3	507.5	3606.8	652333.8	391.3				16.5	16.8	
MSCC	SRU100	11/3/2003	4	511.4	3904.1	669828.1	434.9				17.1	16.8	
MSCC	SRU100	11/3/2003	5	512.6	3704.4	664544.8	409.4	1235.60			17	16.8	
MSCC	SRU100	11/3/2003	6	513.4	3873.8	664936.4	428.4				16.9	17	DCD
MSCC	SRU100	11/3/2003	7	513.9	3789.1	665587.3	419.4				17.1	17	
MSCC	SRU100	11/3/2003	8	513.5	3748.7	667564.1	416.2	1264.00			17.1	17	O21
MSCC	SRU100	11/3/2003	9	514.9	3711.1	658986.4	406.7				17	17.1	
MSCC	SRU100	11/3/2003	10	516.1	3764	662175.9	414.5				17.1	17.1	
MSCC	SRU100	11/3/2003	11	517.1	3823.7	664874.5	422.8	1244.00			17.2	17.1	
MSCC	SRU100	11/3/2003	12	517.8	3828.2	658626.8	419.3				17.1	17.2	
MSCC	SRU100	11/3/2003	13	518.3	3839	662831.1	423.2				17.3	17.2	
MSCC	SRU100	11/3/2003	14	518.9	3792.5	664267.8	418.9	1261.40			17.3	17.2	
MSCC	SRU100	11/3/2003	15	519	3742.8	657985.9	409.5				17.2	17.2	
MSCC	SRU100	11/3/2003	16	519.1	3807.5	658701.4	417.1				17.2	17.2	
MSCC	SRU100	11/3/2003	17	518.4	3865.8	661208.7	425.1	1251.70			17.2	17.2	
MSCC	SRU100	11/3/2003	18	518.5	3847.6	669260.1	428.2				17.4	17.4	
MSCC	SRU100	11/3/2003	19	519	3761.3	668209.3	418				17.4	17.4	
MSCC	SRU100	11/3/2003	20	518.5	3742.6	671150.8	417.7	1263.90			17.4	17.4	
MSCC	SRU100	11/3/2003	21	517	3750.6	672403.6	419.4				17.4	17.5	
MSCC	SRU100	11/3/2003	22	517	3849.9	683773.5	437.8				17.7	17.5	
MSCC	SRU100	11/3/2003	23	518	3790.3	669835.4	422.2	1279.40	9937.50		17.3	17.5	
MSCC	SRU100	11/4/2003	0	517.1	3796.6	675145.5	426.3				17.4	17.5	
MSCC	SRU100	11/4/2003	1	515.4	3747	681002.7	424.4				17.5	17.5	
MSCC	SRU100	11/4/2003	2	514	3768.6	688090.1	431.2	1281.90			17.6	17.5	
MSCC	SRU100	11/4/2003	3	516.1	3887.8	691822.6	447.3				17.8	17.8	
MSCC	SRU100	11/4/2003	4	516.5	3765.4	695600.4	435.6				17.9	17.8	
MSCC	SRU100	11/4/2003	5	515.6	3718.8	696362.4	430.7	1313.60			17.8	17.8	
MSCC	SRU100	11/4/2003	6	515.8	3974.6	694093.8	458.8				17.7	17.5	DCD
MSCC	SRU100	11/4/2003	7	513.3	3684.8	688659.1	422				17.5	17.5	
MSCC	SRU100	11/4/2003	8	513.2	3715.1	687686.8	424.9	1305.70			17.4	17.5	

MSCC	SRU100	11/4/2003	9	514.9	3792.2	690745.9	435.6				17.6	17.5	
MSCC	SRU100	11/4/2003	10	515	3694.2	688273.3	422.8				17.5	17.5	
MSCC	SRU100	11/4/2003	11	507.3	3440	688643.1	394	1252.40			17.2	17.5	
MSCC	SRU100	11/4/2003	12	503.7	3475.1	676485.9	390.9				16.8	16.7	
MSCC	SRU100	11/4/2003	13	479.7	2587.2	704922.5	303.3				16.6	16.7	
MSCC	SRU100	11/4/2003	14	466.3	2685	674786.1	301.3	995.50			15.4	16.7	
MSCC	SRU100	11/4/2003	15	463.9	2490.5	664531.4	275.2				15	15	
MSCC	SRU100	11/4/2003	16	474.5	3049.1	648235.1	328.7				15	15	
MSCC	SRU100	11/4/2003	17	481	3216	648483.3	346.8	950.70			15.2	15	
MSCC	SRU100	11/4/2003	18	488.1	4247.8	626811.3	442.8				15	15.2	
MSCC	SRU100	11/4/2003	19	495.1	4723.9	633501	497.7				15.4	15.2	
MSCC	SRU100	11/4/2003	20	492.3	3213.4	636615.9	340.2	1280.70			15.4	15.2	
MSCC	SRU100	11/4/2003	21	500.3	4037.2	638002.2	428.3				15.7	15.7	
MSCC	SRU100	11/4/2003	22	507	3585.8	630278.6	375.8				15.7	15.7	O22
MSCC	SRU100	11/4/2003	23	508.5	3616.2	622149.8	374.1	1178.20	9558.70		15.6	15.7	O23
MSCC	SRU100	11/5/2003	0	508.5	3594.7	630060.7	376.6				15.8	16.4	
MSCC	SRU100	11/5/2003	1	509.2	3642.7	626592.4	379.6				15.7	16.4	
MSCC	SRU100	11/5/2003	2	514	3768.6	688090.1	431.2	1187.40			17.6	16.4	
MSCC	SRU100	11/5/2003	3	0	0	0	606.8				16.6	17.1	O24
MSCC	SRU100	11/5/2003	4	541.4	7327.6	642093.3	782.4				17.2	17.1	
MSCC	SRU100	11/5/2003	5	550.2	4456.1	642895.4	476.4	1865.60			17.6	17.1	
MSCC	SRU100	11/5/2003	6	534.4	3900.2	643137.1	417.1				16.9	16.5	DCD
MSCC	SRU100	11/5/2003	7	521.9	3527.3	643090.9	377.2				16.5	16.5	
MSCC	SRU100	11/5/2003	8	512.1	3171.5	643451.8	339.4	1133.70			16.2	16.5	
MSCC	SRU100	11/5/2003	9	511.2	3258.5	640860.4	347.3				16.1	16.1	
MSCC	SRU100	11/5/2003	10	512.9	3332.6	639480.6	354.4				16.1	16.1	
MSCC	SRU100	11/5/2003	11	508.9	3168.7	646688.2	340.8	1042.50			16.2	16.1	
MSCC	SRU100	11/5/2003	12	514.7	3353.1	636346.9	354.8				16.1	16.2	
MSCC	SRU100	11/5/2003	13	516.9	3363.7	630224.8	352.5				16.1	16.2	
MSCC	SRU100	11/5/2003	14	520.6	3485.1	637340.6	369.4	1076.70			16.4	16.2	
MSCC	SRU100	11/5/2003	15	524.4	3899.6	666355.1	432.1				17.2	17.2	
MSCC	SRU100	11/5/2003	16	509.7	3207	683275.4	364.4				17.1	17.2	
MSCC	SRU100	11/5/2003	17	509.4	3435	666473.2	380.7	1177.20			16.7	17.2	O25
MSCC	SRU100	11/5/2003	18	513.1	3278.5	644514.8	351.4				16.3	16.3	
MSCC	SRU100	11/5/2003	19	512.1	3303	649674.1	356.9				16.4	16.3	
MSCC	SRU100	11/5/2003	20	516.5	3552.5	646419.3	381.9	1090.20			16.4	16.3	
MSCC	SRU100	11/5/2003	21	516.1	3496.5	647761.8	376.6				16.4	16.4	

MSCC	SRU100	11/5/2003	22	516.4	3457.3	648058.6	372.6				16.5	16.4	
MSCC	SRU100	11/5/2003	23	519	3596.4	658210.6	393.7	1142.90	9716.20		16.8	16.4	
MSCC	SRU100	11/6/2003	0	519.1	3543.3	663274.1	390.8				16.9	16.7	
MSCC	SRU100	11/6/2003	1	514.7	3422.6	654514.3	372.5				16.5	16.7	
MSCC	SRU100	11/6/2003	2	516.2	3511.5	658368.3	384.5	1147.80			16.7	16.7	
MSCC	SRU100	11/6/2003	3	514.1	3452.8	665403.8	382.1				16.8	17	
MSCC	SRU100	11/6/2003	4	516.2	3760.9	678451.2	424.3				17.2	17	
MSCC	SRU100	11/6/2003	5	520.8	3867.2	670094.5	430.9	1237.30			17.1	17	
MSCC	SRU100	11/6/2003	6	518.7	3988.8	666080.7	441.8				16.9	16.9	DCD
MSCC	SRU100	11/6/2003	7	516.8	3516.3	664324.3	388.5				16.8	16.9	
MSCC	SRU100	11/6/2003	8	515.5	3561.7	659670.4	390.7	1221.00			16.7	16.9	
MSCC	SRU100	11/6/2003	9	518.8	3537.2	650364.6	382.6				16.5	16.6	
MSCC	SRU100	11/6/2003	10	523	3709.1	648136.9	399.8				16.6	16.6	
MSCC	SRU100	11/6/2003	11	524	3665.4	642083.3	391.4	1173.80			16.5	16.6	
MSCC	SRU100	11/6/2003	12	521.7	3614.2	623269.6	374.6				15.9	16	
MSCC	SRU100	11/6/2003	13	517.6	3520.7	630839.1	369.3				16	16	
MSCC	SRU100	11/6/2003	14	512.1	3321.1	632757.3	349.5	1093.40			15.9	16	
MSCC	SRU100	11/6/2003	15	504.3	3058	644633.1	327.8				15.9	16.4	
MSCC	SRU100	11/6/2003	16	517	3843	640694.5	409.5				16.2	16.4	
MSCC	SRU100	11/6/2003	17	526.6	4396.8	659397.7	482.1	1219.40			17	16.4	
MSCC	SRU100	11/6/2003	18	527	4084.4	648664.3	440.6				16.8	16.8	
MSCC	SRU100	11/6/2003	19	526	4021.9	655092.4	438.2				16.9	16.8	
MSCC	SRU100	11/6/2003	20	527.8	4013.1	650457.5	434.1	1312.90			16.8	16.8	
MSCC	SRU100	11/6/2003	21	528.4	3719.1	654732.6	404.9				17	17	
MSCC	SRU100	11/6/2003	22	528.3	3698.9	659806.3	405.9				17.1	17	
MSCC	SRU100	11/6/2003	23	527.4	3650.1	660752.8	401.1	1211.90	9617.50		17.1	17	
MSCC	SRU100	11/7/2003	0	526.6	3640.1	664537.7	402.3				17.2	17	
MSCC	SRU100	11/7/2003	1	529.5	3685.7	651137.6	399.1				16.9	17	
MSCC	SRU100	11/7/2003	2	524.6	3640.9	660864.5	400.1	1201.50			17	17	
MSCC	SRU100	11/7/2003	3	525.6	3700.8	660815.8	406.7				17.1	17.1	
MSCC	SRU100	11/7/2003	4	525.2	3720.7	663539.2	410.6				17.1	17.1	
MSCC	SRU100	11/7/2003	5	517	3376.5	657788.6	369.4	1186.70			16.7	17.1	
MSCC	SRU100	11/7/2003	6	521.6	3833.2	668896.7	426.4				17	16.7	DCD
MSCC	SRU100	11/7/2003	7	518.4	3562.2	660431.6	391.2				16.8	16.7	
MSCC	SRU100	11/7/2003	8	524.2	3702.3	639209.5	393.6	1211.20			16.4	16.7	
MSCC	SRU100	11/7/2003	9	528.7	3913	652050.9	424.3				16.9	17.1	
MSCC	SRU100	11/7/2003	10	530.3	3908.5	664450.3	431.9				17.3	17.1	

MSCC	SRU100	11/7/2003	11	528.4	3697.2	648426.2	398.7	1254.90			16.8	17.1	
MSCC	SRU100	11/7/2003	12	541.2	4336.3	633731.8	457				16.9	16.9	
MSCC	SRU100	11/7/2003	13	545.2	4327	640466.8	460.9				17.2	16.9	
MSCC	SRU100	11/7/2003	14	545	4058.4	615802.1	415.6	1333.50			16.6	16.9	
MSCC	SRU100	11/7/2003	15	544.8	4097.1	626875.9	427.1				16.9	16.8	
MSCC	SRU100	11/7/2003	16	544.5	4145.3	623269.4	429.7				16.7	16.8	
MSCC	SRU100	11/7/2003	17	543.8	4120.1	625957.1	428.9	1285.70			16.8	16.8	
MSCC	SRU100	11/7/2003	18	545.3	4268.7	644551.5	457.6				17.3	17	
MSCC	SRU100	11/7/2003	19	544.8	3999.7	628011.9	417.7				16.9	17	
MSCC	SRU100	11/7/2003	20	544.4	4023.4	628229.9	420.3	1295.60			16.9	17	
MSCC	SRU100	11/7/2003	21	543	3966.5	628735.9	414.7				16.8	16.9	O26
MSCC	SRU100	11/7/2003	22	540.5	3992.7	637245.6	423.1				17	16.9	
MSCC	SRU100	11/7/2003	23	543.2	4171.3	651583.9	452	1289.80	10058.90		17.5	16.9	
MSCC	SRU100	11/8/2003	0	545.1	4095.5	636135.8	433.3				17.1	17.1	
MSCC	SRU100	11/8/2003	1	543.5	4062.6	637079.5	430.4				17.1	17.1	
MSCC	SRU100	11/8/2003	2	536.3	3982.8	646471.8	428.2	1291.90			17.1	17.1	
MSCC	SRU100	11/8/2003	3	533.5	3888.8	647282.4	418.6				17	17	
MSCC	SRU100	11/8/2003	4	541.7	4084.1	631818.8	429.1				16.9	17	
MSCC	SRU100	11/8/2003	5	537.3	4090	644493.5	438.4	1286.10			17.1	17	
MSCC	SRU100	11/8/2003	6	538.1	4724.9	645534.9	507.2				17.1	17.1	DCD
MSCC	SRU100	11/8/2003	7	536.7	4024.8	645545.5	432.1				17.1	17.1	
MSCC	SRU100	11/8/2003	8	533	4036	648877.8	435.5	1374.80			17	17.1	
MSCC	SRU100	11/8/2003	9	532.8	3950.8	640885.6	421.1				16.8	16.8	
MSCC	SRU100	11/8/2003	10	541.2	4244.5	636847.3	449.5				17	16.8	
MSCC	SRU100	11/8/2003	11	542.4	4139	622162.2	428.2	1298.80			16.7	16.8	
MSCC	SRU100	11/8/2003	12	541.9	4148.7	625789	431.8				16.8	17	
MSCC	SRU100	11/8/2003	13	541.2	4270.8	641819.1	455.8				17.2	17	
MSCC	SRU100	11/8/2003	14	543.2	4220.8	633339.4	444.6	1332.20			17	17	
MSCC	SRU100	11/8/2003	15	543.7	4216.5	629383.1	441.3				16.9	16.8	
MSCC	SRU100	11/8/2003	16	543.4	4111	623722.4	426.4				16.8	16.8	
MSCC	SRU100	11/8/2003	17	542.2	4069.7	619675.6	419.4	1287.10			16.6	16.8	
MSCC	SRU100	11/8/2003	18	541	4071.5	624362.9	422.7				16.7	16.8	
MSCC	SRU100	11/8/2003	19	537.6	4022.6	635050.6	424.8				16.9	16.8	
MSCC	SRU100	11/8/2003	20	542.6	4061.4	622850.8	420.7	1268.20			16.7	16.8	
MSCC	SRU100	11/8/2003	21	532	3878.5	641709.6	413.9				16.8	16.8	
MSCC	SRU100	11/8/2003	22	539	3981.2	629473.6	416.8				16.8	16.8	
MSCC	SRU100	11/8/2003	23	536.1	4008.2	635220.3	423.4	1254.10	10393.20		16.8	16.8	

MSCC	SRU100	11/9/2003	0	536.3	3909	637000.9	414.1				16.9	16.9	
MSCC	SRU100	11/9/2003	1	533.2	3853.1	637678.6	408.6				16.8	16.9	
MSCC	SRU100	11/9/2003	2	535.7	3949.5	639556.4	420.1	1242.80			17	16.9	
MSCC	SRU100	11/9/2003	3	542.9	4084.1	628075.8	426.6				16.9	17	
MSCC	SRU100	11/9/2003	4	543.6	4024	623953.3	417.5				16.8	17	
MSCC	SRU100	11/9/2003	5	544.2	4151.2	635394.8	438.6	1282.70			17.2	17	
MSCC	SRU100	11/9/2003	6	544.7	4214.6	625549.7	438.4				16.8	16.8	DCD
MSCC	SRU100	11/9/2003	7	542.9	3924.5	616409.1	402.3				16.6	16.8	
MSCC	SRU100	11/9/2003	8	534.9	3926.6	635532.2	415	1255.70			16.9	16.8	
MSCC	SRU100	11/9/2003	9	536	3908.4	626417.5	407.1				16.7	16.7	
MSCC	SRU100	11/9/2003	10	538.4	3969.2	623247.8	411.4				16.7	16.7	
MSCC	SRU100	11/9/2003	11	541.6	4092	612853.4	417	1235.50			16.6	16.7	
MSCC	SRU100	11/9/2003	12	539.3	3941.9	608043.6	398.6				16.4	16.7	
MSCC	SRU100	11/9/2003	13	541.9	4142.3	624463.4	430.2				17	16.7	
MSCC	SRU100	11/9/2003	14	543.6	4111.3	617578.6	422.2	1251.00			16.8	16.7	
MSCC	SRU100	11/9/2003	15	538.7	3938.6	622273.5	407.6				16.8	16.8	
MSCC	SRU100	11/9/2003	16	541.8	4036	613482.8	411.8				16.7	16.8	
MSCC	SRU100	11/9/2003	17	530.4	3755.2	628636.7	392.6	1212.00			16.7	16.8	
MSCC	SRU100	11/9/2003	18	537.2	3934.3	610375.8	399.4				16.5	16.7	
MSCC	SRU100	11/9/2003	19	532.8	3875.2	628817.9	405.2				16.8	16.7	
MSCC	SRU100	11/9/2003	20	537.8	3933.8	616573.6	403.4	1208.00			16.7	16.7	
MSCC	SRU100	11/9/2003	21	535.9	3901.1	622733.6	404				16.8	16.8	
MSCC	SRU100	11/9/2003	22	540.8	4053.9	615113.3	414.7				16.8	16.8	
MSCC	SRU100	11/9/2003	23	538.7	3996.7	623951.1	414.7	1233.40	9921.10		17	16.8	
MSCC	SRU100	11/10/2003	0	537.9	3978.1	622927.9	412.1				16.9	16.9	
MSCC	SRU100	11/10/2003	1	536.2	3863	622928.4	400.2				16.9	16.9	
MSCC	SRU100	11/10/2003	2	541.5	3969.9	609768.5	402.6	1214.90			16.7	16.9	
MSCC	SRU100	11/10/2003	3	542.3	4003.8	609433.6	405.8				16.7	16.9	
MSCC	SRU100	11/10/2003	4	535.9	3842.6	627583.7	401				17	16.9	
MSCC	SRU100	11/10/2003	5	536.7	4013.4	616424.4	411.4	1218.20			16.7	16.9	
MSCC	SRU100	11/10/2003	6	536.6	4183.3	626389.8	435.8				16.9	16.9	DCD
MSCC	SRU100	11/10/2003	7	532.9	3939.5	626053.6	410.2				16.8	16.9	
MSCC	SRU100	11/10/2003	8	536.1	3993	624611.6	414.8	1260.80			16.9	16.9	
MSCC	SRU100	11/10/2003	9	532.3	3841.2	638766.9	408				17.1	17.1	
MSCC	SRU100	11/10/2003	10	531.8	3887.3	633509.4	409.5				17	17.1	
MSCC	SRU100	11/10/2003	11	534.2	3933.2	625184.6	408.9	1226.40			16.9	17.1	
MSCC	SRU100	11/10/2003	12	537.2	3985.8	618513.5	410				16.8	16.8	

MSCC	SRU100	11/10/2003	13	534.1	3909.4	618540.6	402.1				16.7	16.8	
MSCC	SRU100	11/10/2003	14	533.6	3878.3	621479.5	400.8	1212.90			16.8	16.8	
MSCC	SRU100	11/10/2003	15	535.4	3948.8	617197.4	405.3				16.7	16.7	
MSCC	SRU100	11/10/2003	16	532.1	3721	621536	384.6				16.7	16.7	
MSCC	SRU100	11/10/2003	17	529.1	3668	621565.6	379.2	1169.10			16.6	16.7	
MSCC	SRU100	11/10/2003	18	527.9	3654.6	625810.8	380.3				16.7	16.7	
MSCC	SRU100	11/10/2003	19	528	3663.2	629969.2	383.8				16.8	16.7	
MSCC	SRU100	11/10/2003	20	526.3	3613	627494	377	1141.10			16.7	16.7	
MSCC	SRU100	11/10/2003	21	529.9	3724.2	623138.8	385.9				16.7	16.7	
MSCC	SRU100	11/10/2003	22	532.2	3723.1	619537.3	383.6				16.7	16.7	
MSCC	SRU100	11/10/2003	23	530.2	3580.6	616240.3	366.9	1136.40	9579.80		16.5	16.7	
MSCC	SRU100	11/11/2003	0	530.2	3702.2	628576.6	387				16.8	16.7	
MSCC	SRU100	11/11/2003	1	531.9	3680.7	618683.6	378.7				16.6	16.7	
MSCC	SRU100	11/11/2003	2	534.6	3791.9	610435.6	384.9	1150.60			16.5	16.7	
MSCC	SRU100	11/11/2003	3	532.5	3684.8	616471.1	377.8				16.6	16.7	
MSCC	SRU100	11/11/2003	4	529.4	3660.2	626450.4	381.3				16.8	16.7	
MSCC	SRU100	11/11/2003	5	530.7	3791.3	621221.4	391.7	1150.80			16.8	16.7	
MSCC	SRU100	11/11/2003	6	531	4089.8	621917.4	423				16.7	16.7	DCD
MSCC	SRU100	11/11/2003	7	532.6	3820.1	612996.8	389.4				16.7	16.7	
MSCC	SRU100	11/11/2003	8	526.4	3569.1	627564.9	372.5	1184.90			16.8	16.7	
MSCC	SRU100	11/11/2003	9	525.3	3621.1	636430	383.3				17	17.2	
MSCC	SRU100	11/11/2003	10	525.3	3681.9	650609.4	398.4				17.4	17.2	
MSCC	SRU100	11/11/2003	11	525.1	3712.7	654342	404	1185.70			17.5	17.2	
MSCC	SRU100	11/11/2003	12	522	3617.2	651758.3	392.1				17.3	17.4	
MSCC	SRU100	11/11/2003	13	522.5	3675.8	656666.7	401.4				17.4	17.4	
MSCC	SRU100	11/11/2003	14	522.8	3649.8	655786	398	1191.50			17.4	17.4	
MSCC	SRU100	11/11/2003	15	525.9	3773.6	651723.4	409				17.4	17.5	
MSCC	SRU100	11/11/2003	16	528.6	3798.1	654377.4	413.3				17.5	17.5	
MSCC	SRU100	11/11/2003	17	521.1	3582	666625.4	397.1	1219.40			17.5	17.5	
MSCC	SRU100	11/11/2003	18	510.3	3415.4	684998.6	389.1				17.5	17.5	
MSCC	SRU100	11/11/2003	19	510	3385.8	697306.5	392.6				17.7	17.5	
MSCC	SRU100	11/11/2003	20	515.4	3567.7	679490.1	403.1	1184.80			17.4	17.5	
MSCC	SRU100	11/11/2003	21	516.3	3554.1	682982.4	403.7				17.4	17.2	
MSCC	SRU100	11/11/2003	22	520.7	3664	666406.3	406.1				17.1	17.2	
MSCC	SRU100	11/11/2003	23	525.3	3763.2	653364.9	408.9	1218.70	9486.40		16.9	17.2	
MSCC	SRU100	11/12/2003	0	520.4	3530.9	671382.6	394.2				17.2	17.2	
MSCC	SRU100	11/12/2003	1	520.1	3541.1	678974.5	399.8				17.3	17.2	

MSCC	SRU100	11/12/2003	2	520.7	3464.7	675285.5	389.1	1183.10			17.2	17.2	
MSCC	SRU100	11/12/2003	3	520.6	3407.3	670217.7	379.8				17.1	17	
MSCC	SRU100	11/12/2003	4	522.5	3479.8	661837.3	383				16.9	17	
MSCC	SRU100	11/12/2003	5	522.3	3495.5	662773.9	385.3	1148.10			16.9	17	
MSCC	SRU100	11/12/2003	6	523.9	3953.9	670964.9	441.2				17.1	17.2	DCD
MSCC	SRU100	11/12/2003	7	523.6	3707.2	671139	413.8				17.2	17.2	
MSCC	SRU100	11/12/2003	8	522.6	3610.5	675969.1	405.9	1260.90			17.2	17.2	
MSCC	SRU100	11/12/2003	9	522.9	3718.5	686696.8	424.6				17.5	17.5	
MSCC	SRU100	11/12/2003	10	522.8	3651.1	690575.1	419.3				17.6	17.5	
MSCC	SRU100	11/12/2003	11	522.2	3651.1	697214.6	423.3	1267.20			17.7	17.5	
MSCC	SRU100	11/12/2003	12	525	3888.3	709483.4	458.8				18.2	17.5	
MSCC	SRU100	11/12/2003	13	540.4	4170.9	651837	452.1				17.2	17.5	
MSCC	SRU100	11/12/2003	14	541.9	4061.6	642497.8	434	1344.90			17.1	17.5	
MSCC	SRU100	11/12/2003	15	540.2	4004.3	646632.4	430.6				17.1	16.9	
MSCC	SRU100	11/12/2003	16	537.4	3897.8	637712.4	413.4				16.8	16.9	
MSCC	SRU100	11/12/2003	17	535.3	3833.4	635331.3	405	1249.00			16.7	16.9	
MSCC	SRU100	11/12/2003	18	535.4	3917.2	645501.9	420.5				16.9	16.9	
MSCC	SRU100	11/12/2003	19	535.1	3831.8	643195.7	409.9				16.9	16.9	
MSCC	SRU100	11/12/2003	20	532.4	3771.7	652209.9	409.1	1239.50			17	16.9	
MSCC	SRU100	11/12/2003	21	530.8	3790.7	653219	411.8				17	17	
MSCC	SRU100	11/12/2003	22	535.6	4011.2	647044.6	431.6				17	17	
MSCC	SRU100	11/12/2003	23	535.7	3914.8	643957.2	419.2	1262.60	9955.30		17	17	
MSCC	SRU100	11/13/2003	0	534.2	3886.8	654244	422.9				17.2	17.2	
MSCC	SRU100	11/13/2003	1	535.6	3940.7	647953.5	424.6				17.1	17.2	
MSCC	SRU100	11/13/2003	2	533.2	3915.9	656786.8	427.7	1275.20			17.2	17.2	
MSCC	SRU100	11/13/2003	3	533.2	3954.4	653592.6	429.8				17.2	17.2	
MSCC	SRU100	11/13/2003	4	535.1	4043.3	653866.6	439.7				17.3	17.2	
MSCC	SRU100	11/13/2003	5	534	3986.9	652287.1	432.5	1302.00			17.2	17.2	
MSCC	SRU100	11/13/2003	6	536.3	4430.7	655499.8	483				17.3	17.4	DCD
MSCC	SRU100	11/13/2003	7	536.9	4163.2	656400.4	454.5				17.5	17.4	
MSCC	SRU100	11/13/2003	8	537.3	4042	650576.8	437.3	1374.80			17.3	17.4	
MSCC	SRU100	11/13/2003	9	537	4044.4	647875.9	435.8				17.3	17.3	
MSCC	SRU100	11/13/2003	10	537	4247.1	650507.3	459.4				17.4	17.3	
MSCC	SRU100	11/13/2003	11	537.8	4245.2	639361.7	451.4	1346.60			17.1	17.3	
MSCC	SRU100	11/13/2003	12	535.3	4090.2	616964.4	419.7				16.5	16.8	
MSCC	SRU100	11/13/2003	13	532.9	4179.8	638567.1	443.9				17	16.8	
MSCC	SRU100	11/13/2003	14	532.6	4174.4	636733.9	442	1305.60			17	16.8	

MSCC	SRU100	11/13/2003	15	540.9	4293.2	613380.8	437.9				16.7	16.8	
MSCC	SRU100	11/13/2003	16	547.2	4512.8	615902.8	462.2				17	16.8	O27
MSCC	SRU100	11/13/2003	17	544	4512.4	617645.7	463.5	1363.60			16.9	16.8	
MSCC	SRU100	11/13/2003	18	540.9	4395.1	614276.6	449				16.7	16.7	
MSCC	SRU100	11/13/2003	19	539.4	4394.5	615778.6	450				16.7	16.7	
MSCC	SRU100	11/13/2003	20	538.4	4290.5	611818.2	436.5	1335.50			16.6	16.7	
MSCC	SRU100	11/13/2003	21	526.2	4120.6	638262.2	437.4				16.9	16.9	
MSCC	SRU100	11/13/2003	22	526.3	4079.7	636254.6	431.7				16.9	16.9	
MSCC	SRU100	11/13/2003	23	536.6	4490.9	614698.8	459.1	1328.20	10631.50		16.7	16.9	
MSCC	SRU100	11/14/2003	0	539.7	4431.2	608553.4	448.4				16.6	16.6	
MSCC	SRU100	11/14/2003	1	539.4	4456.9	607253.4	450.1				16.6	16.6	
MSCC	SRU100	11/14/2003	2	539.4	4525.1	612634.5	461	1359.50			16.7	16.6	
MSCC	SRU100	11/14/2003	3	539.9	4685.7	615703.6	479.8				16.8	17	
MSCC	SRU100	11/14/2003	4	540.9	4669.1	618360.1	480.1				17	17	
MSCC	SRU100	11/14/2003	5	541.2	4744.8	626354.9	494.2	1454.10			17.2	17	
MSCC	SRU100	11/14/2003	6	540.6	4800.8	620072	495				16.9	16.9	DCD
MSCC	SRU100	11/14/2003	7	539.5	4626.5	617562.6	475.1				16.9	16.9	
MSCC	SRU100	11/14/2003	8	539.8	4646.5	616533.2	476.4	1446.50			16.8	16.9	
MSCC	SRU100	11/14/2003	9	539.8	4735.2	621159.4	489.1				16.9	16.7	
MSCC	SRU100	11/14/2003	10	540.2	4708.5	606387.2	474.8				16.5	16.7	
MSCC	SRU100	11/14/2003	11	537.9	4209.4	593427.1	415.4	1379.30			16.1	16.7	
MSCC	SRU100	11/14/2003	12	517.6	3909.5	643224.6	418.2				16.8	16.7	
MSCC	SRU100	11/14/2003	13	506.1	4034.3	653105.9	438.2				16.6	16.7	
MSCC	SRU100	11/14/2003	14	512.4	3957.1	634729.8	417.7	1274.10			16.3	16.7	
MSCC	SRU100	11/14/2003	15	509.9	3844.7	640164.6	409.3				16.4	16.3	
MSCC	SRU100	11/14/2003	16	514.1	4013.8	628229.3	419.3				16.2	16.3	
MSCC	SRU100	11/14/2003	17	514.6	4046.6	628099.3	422.7	1251.30			16.2	16.3	
MSCC	SRU100	11/14/2003	18	517.2	4172.6	642689.1	446				16.6	16.6	
MSCC	SRU100	11/14/2003	19	519.3	4064	637921.9	431.1				16.6	16.6	
MSCC	SRU100	11/14/2003	20	519.3	3999	633235.2	421.1	1298.20			16.5	16.6	
MSCC	SRU100	11/14/2003	21	517.6	3985.2	631831.5	418.7				16.4	16.3	
MSCC	SRU100	11/14/2003	22	517.2	3911.6	624576.1	406.3				16.2	16.3	
MSCC	SRU100	11/14/2003	23	510.9	4074.6	642760.9	435.5	1260.50	10723.50		16.4	16.3	
MSCC	SRU100	11/15/2003	0	508.7	3972.2	651140.9	430.1				16.5	16.5	
MSCC	SRU100	11/15/2003	1	509.7	3845.5	642729	411				16.4	16.5	
MSCC	SRU100	11/15/2003	2	511.7	4670.7	633483.3	492.1	1333.20			16.2	16.5	
MSCC	SRU100	11/15/2003	3	508	3783.7	641199.8	403.5				16.3	16.3	

MSCC	SRU100	11/15/2003	4	506	3865.6	648868.3	417.1				16.4	16.3	
MSCC	SRU100	11/15/2003	5	507.2	3809.3	640368.1	405.7	1226.30			16.2	16.3	
MSCC	SRU100	11/15/2003	6	510.6	4423.5	642957.1	473				16.3	16.3	DCD
MSCC	SRU100	11/15/2003	7	505.8	3785.4	642282.6	404.3				16.2	16.3	
MSCC	SRU100	11/15/2003	8	503.9	3766.5	665759.5	417	1294.30			16.7	16.3	
MSCC	SRU100	11/15/2003	9	513.7	4042.5	645757.4	434.1				16.6	16.6	
MSCC	SRU100	11/15/2003	10	514.2	4072.4	643198.4	435.6				16.5	16.6	
MSCC	SRU100	11/15/2003	11	505.3	3666.4	659567.9	402.2	1271.90			16.6	16.6	
MSCC	SRU100	11/15/2003	12	512	3949.3	645838.9	424.2				16.6	16.5	
MSCC	SRU100	11/15/2003	13	512.6	3971.6	642174.3	424.1				16.5	16.5	
MSCC	SRU100	11/15/2003	14	512.5	3924.9	639113.8	417.2	1265.50			16.4	16.5	
MSCC	SRU100	11/15/2003	15	511.8	3821.9	637845.6	405.4				16.4	16.5	
MSCC	SRU100	11/15/2003	16	511.6	3981.9	642995.1	425.8				16.5	16.5	
MSCC	SRU100	11/15/2003	17	512	3960.7	643059.1	423.6	1254.80			16.5	16.5	
MSCC	SRU100	11/15/2003	18	511.9	3846.9	646951.2	413.9				16.6	16.6	
MSCC	SRU100	11/15/2003	19	512.2	3853.3	649565.4	416.2				16.7	16.6	
MSCC	SRU100	11/15/2003	20	512.5	4102.5	644975.9	440	1270.10			16.6	16.6	
MSCC	SRU100	11/15/2003	21	511.5	3710.6	641979.1	396.2				16.5	16.5	
MSCC	SRU100	11/15/2003	22	511.4	3813.8	645744.6	409.5				16.6	16.5	
MSCC	SRU100	11/15/2003	23	510.7	3746.2	641424.7	399.6	1205.30	10121.40		16.4	16.5	
MSCC	SRU100	11/16/2003	0	509.4	3791.5	652094.6	411.2				16.7	16.7	
MSCC	SRU100	11/16/2003	1	509.6	4018.4	656058.6	438.4				16.8	16.7	
MSCC	SRU100	11/16/2003	2	509.4	3744.2	651139.3	405.4	1255.00			16.7	16.7	
MSCC	SRU100	11/16/2003	3	509.7	4009.5	652822.8	435.3				16.7	16.7	
MSCC	SRU100	11/16/2003	4	509.8	3784.1	651597.3	410				16.7	16.7	
MSCC	SRU100	11/16/2003	5	510.7	3843.5	656702.4	419.7	1265.00			16.9	16.7	
MSCC	SRU100	11/16/2003	6	510.5	4139.6	651636.1	448.6				16.6	16.6	DCD
MSCC	SRU100	11/16/2003	7	509.4	3787.9	646475.1	407.2				16.6	16.6	
MSCC	SRU100	11/16/2003	8	502.5	3581.3	674231.1	401.6	1257.40			17	16.6	
MSCC	SRU100	11/16/2003	9	506.7	3896.5	672133.1	435.5				17.1	17	
MSCC	SRU100	11/16/2003	10	507.6	3732.3	659072.9	409.1				16.9	17	
MSCC	SRU100	11/16/2003	11	506.1	3802.6	664099.6	420	1264.60			17	17	
MSCC	SRU100	11/16/2003	12	512.6	4000.6	641508.8	426.8				16.7	16.6	
MSCC	SRU100	11/16/2003	13	515.3	3967.4	630154.5	415.8				16.5	16.6	
MSCC	SRU100	11/16/2003	14	512.6	3897.4	637944.9	413.5	1256.10			16.6	16.6	
MSCC	SRU100	11/16/2003	15	512.1	3821.6	635648.1	404				16.6	16.5	
MSCC	SRU100	11/16/2003	16	513.3	3932.1	626133.6	409.4				16.4	16.5	

MSCC	SRU100	11/16/2003	17	509.6	3885	629351.3	406.6	1220.00			16.4	16.5	
MSCC	SRU100	11/16/2003	18	506.4	3896.5	634871.2	411.4				16.4	16.5	
MSCC	SRU100	11/16/2003	19	505.4	3983.1	635301.3	420.8				16.5	16.5	
MSCC	SRU100	11/16/2003	20	505.7	3994.8	634969.8	421.8	1254.00			16.5	16.5	
MSCC	SRU100	11/16/2003	21	505	3907.2	633544.1	411.7				16.4	16.5	
MSCC	SRU100	11/16/2003	22	505.4	4063.3	642260.1	434				16.7	16.5	
MSCC	SRU100	11/16/2003	23	504.8	3932.7	633601.3	414.4	1260.10	10032.20		16.5	16.5	
MSCC	SRU100	11/17/2003	0	502.4	4014.7	653947	436.6				16.9	16.8	
MSCC	SRU100	11/17/2003	1	505.1	3982.8	636759.3	421.7				16.6	16.8	
MSCC	SRU100	11/17/2003	2	506.8	4063.9	635990.5	429.8	1288.10			16.7	16.8	
MSCC	SRU100	11/17/2003	3	507.2	4159.3	636682	440.4				16.7	16.6	
MSCC	SRU100	11/17/2003	4	506.9	3997	629957	418.7				16.5	16.6	
MSCC	SRU100	11/17/2003	5	507	4187.7	634499.2	441.9	1301.00			16.6	16.6	
MSCC	SRU100	11/17/2003	6	503.9	4079.4	632022.3	428.8				16.3	16.5	DCD
MSCC	SRU100	11/17/2003	7	501	3915.8	650075.5	423.3				16.7	16.5	
MSCC	SRU100	11/17/2003	8	501.3	3874.4	648986.3	418.1	1270.20			16.7	16.5	
MSCC	SRU100	11/17/2003	9	500.1	3808.5	640947.6	405.9				16.4	16.5	
MSCC	SRU100	11/17/2003	10	499.4	3851.4	648679.9	415.5				16.6	16.5	
MSCC	SRU100	11/17/2003	11	497.6	3756.6	645550.1	403.3	1224.70			16.4	16.5	
MSCC	SRU100	11/17/2003	12	497	3806.5	655165.7	414.7				16.6	16.4	
MSCC	SRU100	11/17/2003	13	495.5	3684.1	642403.7	393.6				16.2	16.4	
MSCC	SRU100	11/17/2003	14	494.5	3762.9	648183.2	405.6	1213.90			16.3	16.4	
MSCC	SRU100	11/17/2003	15	487.5	3716.7	689179.7	426				17	16.8	
MSCC	SRU100	11/17/2003	16	493.1	3785.4	667930.5	420.5				16.6	16.8	
MSCC	SRU100	11/17/2003	17	493.8	3757.5	666662.6	416.6	1263.10			16.6	16.8	
MSCC	SRU100	11/17/2003	18	500	4082.8	659927.7	448.1				16.6	16.8	
MSCC	SRU100	11/17/2003	19	495.7	3901.6	678743.7	440.4				16.9	16.8	
MSCC	SRU100	11/17/2003	20	496.1	3886.7	668921.6	432.4	1320.90			16.7	16.8	
MSCC	SRU100	11/17/2003	21	501.3	4026.2	660112.1	442				16.6	16.6	
MSCC	SRU100	11/17/2003	22	499.4	3917	664007.1	432.5				16.6	16.6	
MSCC	SRU100	11/17/2003	23	497.8	4052	666121.2	448.9	1323.40	10205.30		16.5	16.6	
MSCC	SRU100	11/18/2003	0	498.6	3925.4	667751	435.9				16.6	16.5	O28
MSCC	SRU100	11/18/2003	1	502	3965.1	657334.1	433.4				16.5	16.5	O29
MSCC	SRU100	11/18/2003	2	501.6	3984.1	657629.6	435.7	1305.00			16.5	16.5	
MSCC	SRU100	11/18/2003	3	499.7	3905.9	661081.1	429.4				16.5	16.4	
MSCC	SRU100	11/18/2003	4	499.2	3816.5	656462.6	416.7				16.4	16.4	
MSCC	SRU100	11/18/2003	5	500.4	3909.2	652678.5	424.3	1270.40			16.3	16.4	

MSCC	SRU100	11/18/2003	6	497.7	4467.9	662802	492.5				16.4	16.4	DCD
MSCC	SRU100	11/18/2003	7	498.8	3923.6	656125.8	428.1				16.4	16.4	
MSCC	SRU100	11/18/2003	8	501.1	3972.3	653280.4	431.5	1352.10			16.4	16.4	
MSCC	SRU100	11/18/2003	9	498.5	3761.6	634981.5	397.2				15.9	15.7	
MSCC	SRU100	11/18/2003	10	500.7	3850.6	619388.9	396.6				15.6	15.7	
MSCC	SRU100	11/18/2003	11	497.8	3816.4	636148.4	403.7	1197.50			15.9	15.7	
MSCC	SRU100	11/18/2003	12	500.6	4044.3	629795.3	423.6				15.8	16.2	
MSCC	SRU100	11/18/2003	13	500.6	4143.9	656848	452.7				16.5	16.2	
MSCC	SRU100	11/18/2003	14	500	4132.8	645081.1	443.4	1319.70			16.2	16.2	
MSCC	SRU100	11/18/2003	15	500.7	4014.3	649233.9	433.4				16.3	16.3	
MSCC	SRU100	11/18/2003	16	505.6	4091.9	641807.2	436.7				16.3	16.3	
MSCC	SRU100	11/18/2003	17	507.1	4129.1	640903.5	440.1	1310.20			16.3	16.3	
MSCC	SRU100	11/18/2003	18	507	3986.1	633394.9	419.9				16.1	16.1	
MSCC	SRU100	11/18/2003	19	506.3	4197.7	633211.8	442				16	16.1	
MSCC	SRU100	11/18/2003	20	506.4	3949.3	638993.2	419.7	1281.60			16.2	16.1	
MSCC	SRU100	11/18/2003	21	504.8	3803.2	644279.1	407.5				16.2	16.1	
MSCC	SRU100	11/18/2003	22	504.1	3826.7	645686.6	410.9				16.2	16.1	
MSCC	SRU100	11/18/2003	23	503.4	3705.9	632542	389.8	1208.20	10244.70		15.9	16.1	
MSCC	SRU100	11/19/2003	0	503.6	3744.6	630777.4	392.8				15.8	16	
MSCC	SRU100	11/19/2003	1	497.4	3655.2	648467	394.2				16.1	16	
MSCC	SRU100	11/19/2003	2	500.8	3747.4	637940.4	397.6	1184.60			15.9	16	
MSCC	SRU100	11/19/2003	3	499.8	3711.9	642737.9	396.8				16	16	
MSCC	SRU100	11/19/2003	4	502	3757.3	635756.8	397.2				15.9	16	
MSCC	SRU100	11/19/2003	5	501.8	4081.2	637375.1	432.6	1226.60			16	16	
MSCC	SRU100	11/19/2003	6	503.5	3986.7	636913.1	422.3				16	16.1	DCD
MSCC	SRU100	11/19/2003	7	502.9	3818.6	640070.8	406.5				16.1	16.1	
MSCC	SRU100	11/19/2003	8	500.9	3629.2	625750.8	377.7	1206.50			15.7	16.1	
MSCC	SRU100	11/19/2003	9	504.7	3898.5	621897.1	403.2				15.8	15.9	
MSCC	SRU100	11/19/2003	10	514.5	4129.6	607096.4	416.9				15.8	15.9	
MSCC	SRU100	11/19/2003	11	508.6	3938.4	621797.1	407.3	1227.40			16	15.9	
MSCC	SRU100	11/19/2003	12	507.4	3849.6	613872.1	393				15.8	15.7	
MSCC	SRU100	11/19/2003	13	504.6	3787.2	609596.4	383.9				15.7	15.7	
MSCC	SRU100	11/19/2003	14	498.5	3665.7	626566.9	382	1158.90			15.9	15.7	
MSCC	SRU100	11/19/2003	15	492.6	3577.6	640654.1	381.2				16.1	16	
MSCC	SRU100	11/19/2003	16	505.9	3866.9	615798.5	396				15.9	16	
MSCC	SRU100	11/19/2003	17	502.6	3717.8	615189.6	380.4	1157.60			15.8	16	
MSCC	SRU100	11/19/2003	18	494.5	3534	639624.5	375.9				16.2	16.4	

MSCC	SRU100	11/19/2003	19	489.2	3558.8	662473.7	392.1				16.6	16.4	
MSCC	SRU100	11/19/2003	20	497.4	3664.6	634557.1	386.7	1154.70			16.2	16.4	
MSCC	SRU100	11/19/2003	21	499.8	3705.9	631276.8	389.1				16.2	16.2	
MSCC	SRU100	11/19/2003	22	502.6	3754.7	630985.4	394				16.3	16.2	
MSCC	SRU100	11/19/2003	23	492.4	3404.6	648118.4	367	1150.10	9466.40		16.3	16.2	
MSCC	SRU100	11/20/2003	0	486.1	3299.6	669509.8	367.4				16.5	16.3	
MSCC	SRU100	11/20/2003	1	491.6	3467.4	652146.8	376				16.2	16.3	
MSCC	SRU100	11/20/2003	2	494	3613.6	663505.6	398.7	1142.10			16.5	16.3	
MSCC	SRU100	11/20/2003	3	498.4	3797.1	663751.3	419.1				16.7	16.4	
MSCC	SRU100	11/20/2003	4	504.9	3848.5	641741.3	410.7				16.3	16.4	
MSCC	SRU100	11/20/2003	5	504.4	3804	632755	400.3	1230.10			16	16.4	
MSCC	SRU100	11/20/2003	6	502.7	4169.7	627984.3	435.5				15.8	15.9	DCD
MSCC	SRU100	11/20/2003	7	498.1	3901.1	644340	418				16.1	15.9	O30
MSCC	SRU100	11/20/2003	8	500.3	3986.8	650513.8	431.3	1284.80			16.3	15.9	
MSCC	SRU100	11/20/2003	9	502	4009.9	656167.5	437.6				16.4	16.5	
MSCC	SRU100	11/20/2003	10	504.5	4161.5	663298	459				16.7	16.5	
MSCC	SRU100	11/20/2003	11	505.9	3905.3	656050.9	426.1	1322.70			16.5	16.5	
MSCC	SRU100	11/20/2003	12	505.5	3796.1	645912.3	407.8				16.3	16	
MSCC	SRU100	11/20/2003	13	501.9	3743.4	631116	392.9				15.8	16	
MSCC	SRU100	11/20/2003	14	494.5	3459.4	648049.3	372.8	1173.50			15.9	16	
MSCC	SRU100	11/20/2003	15	490.1	3702.1	665167.1	409.5				16.2	16.2	
MSCC	SRU100	11/20/2003	16	492.1	3685.8	663511.9	406.7				16.2	16.2	
MSCC	SRU100	11/20/2003	17	490.3	3861.2	680253.6	436.8	1253.00			16.5	16.2	
MSCC	SRU100	11/20/2003	18	484.1	3307.3	729539.8	401.3				17.5	17	
MSCC	SRU100	11/20/2003	19	497.3	3629.5	670794.8	404.9				16.5	17	
MSCC	SRU100	11/20/2003	20	503.2	3700.9	648687.9	399.2	1205.40			16.2	17	
MSCC	SRU100	11/20/2003	21	495.8	3526	666412	390.8				16.4	16.3	
MSCC	SRU100	11/20/2003	22	498.9	3743.2	650090.9	404.7				16.1	16.3	
MSCC	SRU100	11/20/2003	23	500.6	3789	647068.9	407.7	1203.20	9814.80		16.1	16.3	
MSCC	SRU100	11/21/2003	0	503.4	3835.9	643175.8	410.3				16.1	16.1	
MSCC	SRU100	11/21/2003	1	497.9	3655.1	642367.6	390.5				16	16.1	O31
MSCC	SRU100	11/21/2003	2	490.6	3536.8	645001	379.4	1180.20			15.8	16.1	
MSCC	SRU100	11/21/2003	3	495	3703.1	635523.1	391.4				15.7	15.8	
MSCC	SRU100	11/21/2003	4	494.2	3631.5	642031.6	387.7				15.9	15.8	
MSCC	SRU100	11/21/2003	5	493.1	3707.9	649255.1	400.3	1179.40			16	15.8	
MSCC	SRU100	11/21/2003	6	489	3943.9	642093.4	421.1				15.6	15.7	DCD
MSCC	SRU100	11/21/2003	7	493.8	3866.1	637441.9	409.8				15.7	15.7	

MSCC	SRU100	11/21/2003	8	491.7	3763.8	652744.7	408.6	1239.50			16	15.7	
MSCC	SRU100	11/21/2003	9	487	3555.8	663278.8	392.2				16.1	16.1	
MSCC	SRU100	11/21/2003	10	479.4	3402.9	674159.4	381.5				16.1	16.1	
MSCC	SRU100	11/21/2003	11	477.5	3440	680749	389.4	1163.10			16.1	16.1	
MSCC	SRU100	11/21/2003	12	475.5	3448.4	704127.6	403.8				16.6	16.6	
MSCC	SRU100	11/21/2003	13	465.3	3385	725724.9	408.5				16.7	16.6	
MSCC	SRU100	11/21/2003	14	472.9	3677	688273.4	420.9	1233.20			16.1	16.6	
MSCC	SRU100	11/21/2003	15	487.5	3511.4	699362.9	408.4				16.9	17.3	O32
MSCC	SRU100	11/21/2003	16	502.4	4431.4	712032.1	524.7				17.7	17.3	
MSCC	SRU100	11/21/2003	17	520.8	4445.2	701475.3	518.6	1451.70			18.1	17.3	
MSCC	SRU100	11/21/2003	18	527.3	4109.3	684935.1	468.1				17.9	17.6	
MSCC	SRU100	11/21/2003	19	519	3735.1	670848.8	416.7				17.2	17.6	
MSCC	SRU100	11/21/2003	20	524.3	4020.1	680289.6	454.8	1339.60			17.7	17.6	
MSCC	SRU100	11/21/2003	21	527.5	4171.5	699965.1	485.6				18.3	18	
MSCC	SRU100	11/21/2003	22	516.3	3551.8	691224.6	408.3				17.7	18	
MSCC	SRU100	11/21/2003	23	522.2	4035.8	709589.4	476.2	1370.10	10156.80		18.4	18	
MSCC	SRU100	11/22/2003	0	516.4	3658.1	702359.3	427.3				18	17.7	
MSCC	SRU100	11/22/2003	1	509.3	3532.3	689207.4	404.9				17.4	17.7	
MSCC	SRU100	11/22/2003	2	512.7	3535.7	698237.8	410.6	1242.80			17.7	17.7	
MSCC	SRU100	11/22/2003	3	514.3	3584	705568.3	420.5				18	17.8	
MSCC	SRU100	11/22/2003	4	512.6	3353.5	696770.9	388.6				17.7	17.8	
MSCC	SRU100	11/22/2003	5	518.7	3793.5	702229.6	443	1252.10			18.1	17.8	
MSCC	SRU100	11/22/2003	6	520.3	4157.5	697859.7	482.5				17.9	17.6	DCD
MSCC	SRU100	11/22/2003	7	511.8	3470.1	680144.9	392.5				17.2	17.6	
MSCC	SRU100	11/22/2003	8	517.1	3713.3	690153.1	426.2	1301.20			17.7	17.6	O33
MSCC	SRU100	11/22/2003	9	521.8	3867.7	680484.6	437.7				17.6	17.4	
MSCC	SRU100	11/22/2003	10	513.5	3429.2	683273.8	389.7				17.4	17.4	
MSCC	SRU100	11/22/2003	11	506	3322.5	684624.8	378.3	1205.70			17.2	17.4	
MSCC	SRU100	11/22/2003	12	511.5	3571.5	652083.2	387.3				16.5	16.9	
MSCC	SRU100	11/22/2003	13	521.1	4040.5	668915.5	449.5				17.3	16.9	
MSCC	SRU100	11/22/2003	14	521.2	3816.8	672258.3	426.7	1263.50			17.4	16.9	
MSCC	SRU100	11/22/2003	15	515.9	3587.1	663176.4	395.6				17	16.8	
MSCC	SRU100	11/22/2003	16	512.7	3470.9	652810.9	376.8				16.6	16.8	
MSCC	SRU100	11/22/2003	17	513.9	3641	660577.6	400	1172.40			16.8	16.8	
MSCC	SRU100	11/22/2003	18	522.7	4041.7	681237.6	457.9				17.6	17.6	
MSCC	SRU100	11/22/2003	19	522.4	3786.9	670732.6	422.4				17.4	17.6	
MSCC	SRU100	11/22/2003	20	523.9	3866.9	686713.6	441.6	1321.90			17.8	17.6	

MSCC	SRU100	11/22/2003	21	526	3974.1	693342.3	458.2				18.1	18	
MSCC	SRU100	11/22/2003	22	525.2	3848.5	688392.7	440.6				17.9	18	
MSCC	SRU100	11/22/2003	23	518.1	3637.7	702700.3	425.1	1323.90	10083.50		18	18	
MSCC	SRU100	11/23/2003	0	521.4	3751.2	685036.4	427.3				17.7	17.7	
MSCC	SRU100	11/23/2003	1	523.1	3850.3	683847.4	437.9				17.7	17.7	
MSCC	SRU100	11/23/2003	2	519.9	3709.4	685847.4	423.1	1288.30			17.6	17.7	
MSCC	SRU100	11/23/2003	3	521.7	3665.9	679422.6	414.2				17.5	17.6	
MSCC	SRU100	11/23/2003	4	515.7	3574.1	693236.7	412				17.7	17.6	
MSCC	SRU100	11/23/2003	5	516.9	3652.4	689287.3	418.7	1244.90			17.6	17.6	O34
MSCC	SRU100	11/23/2003	6	519.7	4037	679027.9	455.9				17.3	17.4	DCD
MSCC	SRU100	11/23/2003	7	518.3	3643.5	682102.4	413.3				17.4	17.4	
MSCC	SRU100	11/23/2003	8	517.4	3507.6	668928.3	390.2	1259.40			17.1	17.4	
MSCC	SRU100	11/23/2003	9	520.9	3859.4	680951.9	437				17.5	17.4	
MSCC	SRU100	11/23/2003	10	521.7	3697.6	673427.9	414.1				17.3	17.4	
MSCC	SRU100	11/23/2003	11	519.3	3630.8	674674.1	407.4	1258.50			17.3	17.4	
MSCC	SRU100	11/23/2003	12	521.4	3695.3	677700.8	416.5				17.4	17.3	
MSCC	SRU100	11/23/2003	13	518.7	3645	669739.4	406				17.2	17.3	
MSCC	SRU100	11/23/2003	14	515	3877.9	670018	432.1	1254.60			17.1	17.3	
MSCC	SRU100	11/23/2003	15	512	3837.1	676692.4	431.8				17.1	17.1	
MSCC	SRU100	11/23/2003	16	508.8	3764.5	679611.8	425.5				17.1	17.1	
MSCC	SRU100	11/23/2003	17	509.4	3802.4	679445	429.6	1286.90			17.1	17.1	
MSCC	SRU100	11/23/2003	18	509.3	3972	676295.3	446.7				17.1	17.1	
MSCC	SRU100	11/23/2003	19	508.9	4031.8	681066.1	456.6				17.2	17.1	
MSCC	SRU100	11/23/2003	20	507.8	4179	689492.6	479.2	1382.50			17.4	17.1	
MSCC	SRU100	11/23/2003	21	506.2	3860.1	687770.4	441.5				17.3	17.3	
MSCC	SRU100	11/23/2003	22	509.5	3990.8	685706.8	455.1				17.4	17.3	
MSCC	SRU100	11/23/2003	23	510.3	3914.4	678056.3	441.4	1338.00	10313.10		17.3	17.3	
MSCC	SRU100	11/24/2003	0	508.9	3751.6	678698	423.4				17.3	17.3	
MSCC	SRU100	11/24/2003	1	509.8	3931.3	681061.3	445.3				17.4	17.3	
MSCC	SRU100	11/24/2003	2	512.1	3920.7	670969.6	437.5	1306.20			17.3	17.3	
MSCC	SRU100	11/24/2003	3	512	3933.7	672212.2	439.7				17.4	17.3	
MSCC	SRU100	11/24/2003	4	512.1	3986	664536.1	440.5				17.2	17.3	
MSCC	SRU100	11/24/2003	5	513	4015.1	665878	444.6	1324.80			17.3	17.3	
MSCC	SRU100	11/24/2003	6	514.5	4105.7	667561.3	455.8				17.4	17.3	DCD
MSCC	SRU100	11/24/2003	7	513.5	3800.9	660544.8	417.5				17.3	17.3	
MSCC	SRU100	11/24/2003	8	509.9	3830.8	670470.4	427.1	1300.40			17.4	17.3	
MSCC	SRU100	11/24/2003	9	512.3	3911.5	671360.4	436.7				17.6	17.5	

MSCC	SRU100	11/24/2003	10	510.1	3809.3	670559.7	424.8				17.5	17.5	
MSCC	SRU100	11/24/2003	11	507.1	3881.8	667529.1	430.9	1292.40			17.3	17.5	
MSCC	SRU100	11/24/2003	12	506.8	3987.9	671499.9	445.3				17.4	17.4	
MSCC	SRU100	11/24/2003	13	506.1	3845.9	673661.4	430.9				17.4	17.4	
MSCC	SRU100	11/24/2003	14	498.1	3627.4	684534	412.9	1289.10			17.4	17.4	
MSCC	SRU100	11/24/2003	15	498.3	3695.8	671349.3	412.6				17.1	17.1	
MSCC	SRU100	11/24/2003	16	501.7	3825.3	666974.5	424.3				17.1	17.1	
MSCC	SRU100	11/24/2003	17	500.6	3909.8	671178.2	436.4	1273.30			17.1	17.1	
MSCC	SRU100	11/24/2003	18	497.9	3714.3	675681.7	417.4				17.1	17.1	
MSCC	SRU100	11/24/2003	19	503.5	3991.3	666572	442.4				17.1	17.1	
MSCC	SRU100	11/24/2003	20	505.1	3797.5	666587.8	421	1280.80			17.1	17.1	
MSCC	SRU100	11/24/2003	21	504.3	3842.3	666748.2	426				17.1	17.1	
MSCC	SRU100	11/24/2003	22	502.7	3754.3	667878.4	417				17.1	17.1	
MSCC	SRU100	11/24/2003	23	501.5	3905.8	670356.1	435.4	1278.40	10345.40		17.1	17.1	
MSCC	SRU100	11/25/2003	0	497.1	3765.5	677752.3	424.4				17.1	17	
MSCC	SRU100	11/25/2003	1	499.5	4019.4	667562	446.2				16.9	17	
MSCC	SRU100	11/25/2003	2	502.8	3876.1	664048.3	428	1298.60			17	17	
MSCC	SRU100	11/25/2003	3	506.4	4126.3	662568.1	454.7				17.1	17	
MSCC	SRU100	11/25/2003	4	507.7	4003	656709.2	437.2				17	17	
MSCC	SRU100	11/25/2003	5	509.3	4092.8	652374.8	444	1335.90			16.9	17	
MSCC	SRU100	11/25/2003	6	507.3	4448.3	659197.3	487.6				16.9	17	DCD
MSCC	SRU100	11/25/2003	7	507	4149.4	661847.3	456.7				17.1	17	
MSCC	SRU100	11/25/2003	8	507.1	3854.2	658608.3	422.1	1366.40			17	17	
MSCC	SRU100	11/25/2003	9	504.6	3707.9	648590.9	399.9				16.7	16.8	O35
MSCC	SRU100	11/25/2003	10	506.5	3843.7	652870.7	417.3				16.9	16.8	O36
MSCC	SRU100	11/25/2003	11	506.8	3798.3	648996.9	409.9	1227.10			16.8	16.8	
MSCC	SRU100	11/25/2003	12	508.1	3873.7	644292.3	415				16.8	16.8	
MSCC	SRU100	11/25/2003	13	508.6	3892	644035.7	416.8				16.8	16.8	
MSCC	SRU100	11/25/2003	14	509.3	3987.5	645051.7	427.7	1259.50			16.9	16.8	O37
MSCC	SRU100	11/25/2003	15	508.6	3927.3	642242.1	419.5				16.8	16.8	
MSCC	SRU100	11/25/2003	16	510.2	3965.5	640277.8	422.2				16.8	16.8	
MSCC	SRU100	11/25/2003	17	506.8	3799.9	647472.6	409.2	1250.90			16.9	16.8	
MSCC	SRU100	11/25/2003	18	508.4	3789.7	629925.8	397				16.5	16.6	
MSCC	SRU100	11/25/2003	19	507.2	3874.4	636828.8	410.3				16.6	16.6	
MSCC	SRU100	11/25/2003	20	507.4	3892.1	634851.8	410.9	1218.20			16.6	16.6	
MSCC	SRU100	11/25/2003	21	505.1	3890.8	641901.1	415.3				16.7	16.7	
MSCC	SRU100	11/25/2003	22	505	3833.9	642163.6	409.4				16.7	16.7	

MSCC	SRU100	11/25/2003	23	505.4	3792.8	639491.2	403.4	1228.10	10184.70		16.6	16.7	
MSCC	SRU100	11/26/2003	0	508.3	3842.3	635694	406.2				16.6	16.7	
MSCC	SRU100	11/26/2003	1	508.2	3846.8	640342.3	409.6				16.7	16.7	
MSCC	SRU100	11/26/2003	2	506.4	3761	640539.7	400.6	1216.40			16.7	16.7	
MSCC	SRU100	11/26/2003	3	504.7	3798.7	640923.8	404.9				16.6	16.6	
MSCC	SRU100	11/26/2003	4	499.7	3646.2	648745.1	393.4				16.6	16.6	
MSCC	SRU100	11/26/2003	5	502	3770.7	644881.3	404.4	1202.70			16.6	16.6	
MSCC	SRU100	11/26/2003	6	503.8	4201.3	637624.4	445.5				16.3	16.4	DCD
MSCC	SRU100	11/26/2003	7	503.7	3846.9	639821.9	409.3				16.4	16.4	
MSCC	SRU100	11/26/2003	8	505	3821.1	636918.2	404.7	1259.50			16.4	16.4	
MSCC	SRU100	11/26/2003	9	505.6	3859.7	639258.5	410.3				16.4	16.5	
MSCC	SRU100	11/26/2003	10	506.1	3756.4	645110.3	403				16.6	16.5	
MSCC	SRU100	11/26/2003	11	503.3	3698.7	634602.6	390.3	1203.60			16.2	16.5	
MSCC	SRU100	11/26/2003	12	502.3	3830.8	640755.6	408.2				16.3	16.3	
MSCC	SRU100	11/26/2003	13	502.3	3921.3	646525.1	421.6				16.4	16.3	
MSCC	SRU100	11/26/2003	14	502	3967.9	651876.4	430.1	1259.90			16.5	16.3	
MSCC	SRU100	11/26/2003	15	503.7	4005.2	651961.3	434.2				16.5	16.4	
MSCC	SRU100	11/26/2003	16	503.8	3832.1	647512.8	412.6				16.4	16.4	
MSCC	SRU100	11/26/2003	17	505.8	3934.8	652024.4	426.7	1273.50			16.5	16.4	
MSCC	SRU100	11/26/2003	18	503.2	4301.5	679808.7	486.3				17.1	17.4	
MSCC	SRU100	11/26/2003	19	496.9	3829.8	714710.8	455.2				17.7	17.4	
MSCC	SRU100	11/26/2003	20	510.6	4099.7	668662.9	455.9	1397.40			17	17.4	
MSCC	SRU100	11/26/2003	21	512	3925.5	663610.9	433.2				16.9	16.8	
MSCC	SRU100	11/26/2003	22	511.1	3944.1	662200.7	434.3				16.8	16.8	
MSCC	SRU100	11/26/2003	23	512.1	4034.2	660589	443.2	1310.70	10123.70		16.8	16.8	
MSCC	SRU100	11/27/2003	0	512.1	3963.2	652080.1	429.8				16.5	16.4	
MSCC	SRU100	11/27/2003	1	509.9	3791.8	647107.4	408				16.3	16.4	
MSCC	SRU100	11/27/2003	2	509.4	3875.4	654746.6	422	1259.80			16.4	16.4	
MSCC	SRU100	11/27/2003	3	508.7	3803	652970.6	413				16.3	16.3	
MSCC	SRU100	11/27/2003	4	509	3811.5	654033.9	414.6				16.3	16.3	
MSCC	SRU100	11/27/2003	5	510.3	3930.1	655927.5	428.7	1256.30			16.4	16.3	
MSCC	SRU100	11/27/2003	6	509.8	4352.8	658618	476.8				16.3	16.4	DCD
MSCC	SRU100	11/27/2003	7	508.9	3880.3	663817.9	428.4				16.5	16.4	
MSCC	SRU100	11/27/2003	8	509.4	3926.4	666156	435	1340.20			16.5	16.4	
MSCC	SRU100	11/27/2003	9	510.4	3925	664224.9	433.6				16.5	16.4	
MSCC	SRU100	11/27/2003	10	509.8	3901.4	660702.9	428.7				16.3	16.4	
MSCC	SRU100	11/27/2003	11	505.2	3783.1	659997.8	415.2	1277.50			16.1	16.4	

MSCC	SRU100	11/27/2003	12	503.2	3876.6	660168.6	425.6				16.1	16.3	
MSCC	SRU100	11/27/2003	13	494.2	3782.4	692297.6	435.5				16.5	16.3	
MSCC	SRU100	11/27/2003	14	491.4	3740.5	702256.5	436.8	1297.90			16.6	16.3	
MSCC	SRU100	11/27/2003	15	501.5	3928.6	669514.4	437.4				16.2	16.2	
MSCC	SRU100	11/27/2003	16	505.8	4003.2	668584.7	445.1				16.3	16.2	
MSCC	SRU100	11/27/2003	17	505.7	3856.3	657985.4	422	1304.50			16.1	16.2	
MSCC	SRU100	11/27/2003	18	506.3	3873.7	657515.3	423.6				16.1	16	
MSCC	SRU100	11/27/2003	19	505.1	3779.6	651123.2	409.3				15.9	16	
MSCC	SRU100	11/27/2003	20	504.6	3850.4	651174.7	417	1249.90			15.9	16	
MSCC	SRU100	11/27/2003	21	505.2	3799.8	650749.9	411.2				15.9	15.9	
MSCC	SRU100	11/27/2003	22	505.5	3872.6	647420.3	416.9				15.8	15.9	O38
MSCC	SRU100	11/27/2003	23	505	3827	649819.8	413.6	1241.70	10227.80		15.9	15.9	
MSCC	SRU100	11/28/2003	0	505.2	3837.8	653424.6	417				16	16	
MSCC	SRU100	11/28/2003	1	505.1	3806.8	650871.8	412				16	16	
MSCC	SRU100	11/28/2003	2	505.3	3863.1	651667.4	418.6	1247.60			16	16	
MSCC	SRU100	11/28/2003	3	504.8	3830.6	652659.8	415.8				16.1	16.1	
MSCC	SRU100	11/28/2003	4	505.8	3758.2	649100.4	405.7				16.1	16.1	
MSCC	SRU100	11/28/2003	5	506.4	3792.3	644593.3	406.5	1228.00			16	16.1	
MSCC	SRU100	11/28/2003	6	506.7	4206.1	646498.1	452.2				16	16	DCD
MSCC	SRU100	11/28/2003	7	507.2	3876.3	639252.1	412.1				16	16	
MSCC	SRU100	11/28/2003	8	507.4	3988.2	647741.5	429.6	1293.90			16.2	16	
MSCC	SRU100	11/28/2003	9	508.1	3964.2	648969.5	427.8				16.3	16.5	
MSCC	SRU100	11/28/2003	10	510.3	4157	658264.1	455.1				16.7	16.5	
MSCC	SRU100	11/28/2003	11	510.9	4104.3	653545.1	446.1	1329.00			16.6	16.5	
MSCC	SRU100	11/28/2003	12	512.2	4063.4	638472.3	431.4				16.3	16	
MSCC	SRU100	11/28/2003	13	520.5	4265.9	610319.1	433				15.9	16	
MSCC	SRU100	11/28/2003	14	508.2	4017.8	626090.9	418.3	1282.70			15.9	16	
MSCC	SRU100	11/28/2003	15	507.2	4091.6	631514.7	429.7				16	15.9	
MSCC	SRU100	11/28/2003	16	506.7	3980.7	624056.5	413.1				15.9	15.9	
MSCC	SRU100	11/28/2003	17	504.9	4075.9	629268.6	426.5	1269.30			16	15.9	
MSCC	SRU100	11/28/2003	18	505.9	3994.4	625273.8	415.3				15.9	15.8	
MSCC	SRU100	11/28/2003	19	505.1	3985.3	621170.6	411.7				15.8	15.8	
MSCC	SRU100	11/28/2003	20	504.7	4006	622246.7	414.5	1241.50			15.8	15.8	
MSCC	SRU100	11/28/2003	21	506.1	4056.2	622375.1	419.8				15.9	15.8	
MSCC	SRU100	11/28/2003	22	505.7	4050.5	619916.4	417.6				15.8	15.8	
MSCC	SRU100	11/28/2003	23	506.7	4032.6	620011.3	415.8	1253.20	10145.20		15.8	15.8	
MSCC	SRU100	11/29/2003	0	507.1	4007.9	617472.6	411.5				15.8	15.9	

MSCC	SRU100	11/29/2003	1	507.4	4011.3	626633.1	418				16	15.9	
MSCC	SRU100	11/29/2003	2	507.7	3979.2	628012.4	415.6	1245.10			16.1	15.9	
MSCC	SRU100	11/29/2003	3	513	4067	601846.8	407.1				15.6	15.5	
MSCC	SRU100	11/29/2003	4	520.8	4236.4	587350.9	413.8				15.5	15.5	
MSCC	SRU100	11/29/2003	5	521.7	4219	588547.7	412.9	1233.80			15.5	15.5	
MSCC	SRU100	11/29/2003	6	522.3	4591.8	596141.8	455.2				15.7	15.8	DCD
MSCC	SRU100	11/29/2003	7	522.7	4354.6	600406.6	434.8				15.9	15.8	
MSCC	SRU100	11/29/2003	8	524.2	4278.6	598729.2	426	1316.00			15.9	15.8	
MSCC	SRU100	11/29/2003	9	524.2	4217.1	596511.8	418.3				15.8	15.8	
MSCC	SRU100	11/29/2003	10	523.5	4136.4	594214.8	408.8				15.7	15.8	
MSCC	SRU100	11/29/2003	11	524.1	4284.4	602393.1	429.2	1256.30			16	15.8	
MSCC	SRU100	11/29/2003	12	524.8	4313.5	602226.7	432				16	16.1	
MSCC	SRU100	11/29/2003	13	525.2	4186.2	608259.4	423.5				16.2	16.1	
MSCC	SRU100	11/29/2003	14	526.1	4292.3	607177.3	433.4	1288.90			16.2	16.1	
MSCC	SRU100	11/29/2003	15	526.2	4270.9	609925	433.2				16.3	16.2	
MSCC	SRU100	11/29/2003	16	525.9	4250.2	602192.1	425.6				16.1	16.2	
MSCC	SRU100	11/29/2003	17	523.5	4201.8	609881.1	426.2	1285.00			16.2	16.2	
MSCC	SRU100	11/29/2003	18	514.3	4079.8	619210.1	420.1				16.1	16	
MSCC	SRU100	11/29/2003	19	520.4	4208.2	601857.6	421.2				15.9	16	
MSCC	SRU100	11/29/2003	20	527	4302.6	588345.9	421	1262.30			15.7	16	
MSCC	SRU100	11/29/2003	21	527	4361.8	596073.3	432.4				15.9	15.9	
MSCC	SRU100	11/29/2003	22	527.5	4224	590952.5	415.1				15.8	15.9	
MSCC	SRU100	11/29/2003	23	526.6	4136.1	582848.2	400.9	1248.40	10135.80		15.5	15.9	
MSCC	SRU100	11/30/2003	0	527	4156.6	590426.1	408.1				15.7	15.7	
MSCC	SRU100	11/30/2003	1	524.6	4165.4	592900.8	410.7				15.6	15.7	
MSCC	SRU100	11/30/2003	2	515.6	4204.3	616278.9	430.9	1249.70			15.9	15.7	
MSCC	SRU100	11/30/2003	3	526.7	4198.2	589607.9	411.6				15.5	15.6	O39
MSCC	SRU100	11/30/2003	4	526.8	4067.4	587874	397.6				15.5	15.6	
MSCC	SRU100	11/30/2003	5	508.4	3825.8	631318.3	401.7	1210.90			15.9	15.6	
MSCC	SRU100	11/30/2003	6	502.7	4074	640798.8	434.1				15.8	15.8	DCD
MSCC	SRU100	11/30/2003	7	503.3	3951.6	642391.1	422.1				15.9	15.8	
MSCC	SRU100	11/30/2003	8	503.6	3990.3	636183.9	422.2	1278.40			15.7	15.8	
MSCC	SRU100	11/30/2003	9	503	3912.6	633812.8	412.4				15.5	15.6	
MSCC	SRU100	11/30/2003	10	503.1	4072.8	639775.1	433.3				15.7	15.6	
MSCC	SRU100	11/30/2003	11	502.8	3972.9	638352.6	421.8	1267.50			15.6	15.6	
MSCC	SRU100	11/30/2003	12	507.4	4094	625322.1	425.7				15.5	15.5	
MSCC	SRU100	11/30/2003	13	519.2	4415.1	605511.9	444.6				15.3	15.5	

MSCC	SRU100	11/30/2003	14	507.8	4301.5	636053.7	455	1325.30			15.7	15.5	
MSCC	SRU100	11/30/2003	15	512.3	4200.6	619203.3	432.5				15.4	15.4	
MSCC	SRU100	11/30/2003	16	514	4308.9	623111	446.5				15.6	15.4	
MSCC	SRU100	11/30/2003	17	524	4439.3	595763.9	439.8	1318.80			15.2	15.4	
MSCC	SRU100	11/30/2003	18	525.9	4424.7	593806.6	436.9				15.2	15.4	
MSCC	SRU100	11/30/2003	19	527	4625.6	610790.9	469.8				15.6	15.4	
MSCC	SRU100	11/30/2003	20	529.6	4796.2	628044.5	500.9	1407.60			16.2	15.4	
MSCC	SRU100	11/30/2003	21	530.9	4745.2	634732.2	500.9				16.4	15.9	
MSCC	SRU100	11/30/2003	22	529.2	4409.6	601017.9	440.7				15.5	15.9	
MSCC	SRU100	11/30/2003	23	436.8	3489.4	647785.4	375.9	1317.50	10375.70		13.5	15.9	
MSCC	SRU100	12/1/2003	0	526.9	4411	602189.3	441.7				15.5	15.7	
MSCC	SRU100	12/1/2003	1	528.1	4550.2	618085.6	467.7				15.9	15.7	
MSCC	SRU100	12/1/2003	2	530	4788.1	626908.4	499.2	1408.60			16.2	15.7	
MSCC	SRU100	12/1/2003	3	523.2	4413.6	640831.4	470.4				16.4	16.4	
MSCC	SRU100	12/1/2003	4	504.4	4209.6	668272.1	467.8				16.4	16.4	
MSCC	SRU100	12/1/2003	5	504.5	4004.6	662313.2	441.1	1379.30			16.3	16.4	
MSCC	SRU100	12/1/2003	6	505.9	4257	668284.8	473.1				16.4	16.4	DCD
MSCC	SRU100	12/1/2003	7	507.2	3925.1	666310.1	434.9				16.5	16.4	
MSCC	SRU100	12/1/2003	8	507.5	3910.2	661220.6	430	1338.00			16.4	16.4	
MSCC	SRU100	12/1/2003	9	508.9	3953.3	660245.7	434.1				16.4	16.3	
MSCC	SRU100	12/1/2003	10	518.6	4252.5	637203.9	450.6				16.2	16.3	
MSCC	SRU100	12/1/2003	11	520.3	4128.5	632179.4	434	1318.70			16.1	16.3	
MSCC	SRU100	12/1/2003	12	511.1	4031.1	654926.8	439				16.4	16.1	
MSCC	SRU100	12/1/2003	13	519.1	4169.4	628134.2	435.5				16.1	16.1	
MSCC	SRU100	12/1/2003	14	529.3	4322.9	603170.8	433.6	1308.10			15.8	16.1	
MSCC	SRU100	12/1/2003	15	526.7	4184.2	605591.3	421.4				15.7	15.9	
MSCC	SRU100	12/1/2003	16	509.6	3952.4	642185.9	422.1				16.1	15.9	
MSCC	SRU100	12/1/2003	17	513.3	3995.3	625815.3	415.8	1259.30			15.8	15.9	
MSCC	SRU100	12/1/2003	18	518.1	4114.3	626858.3	428.9				16.1	15.9	
MSCC	SRU100	12/1/2003	19	524.5	4202.5	607068.9	424.3				15.8	15.9	
MSCC	SRU100	12/1/2003	20	528.3	4257.1	605210.1	428.5	1281.70			15.9	15.9	
MSCC	SRU100	12/1/2003	21	528.2	4311.5	606791.4	435.1				15.9	16	
MSCC	SRU100	12/1/2003	22	528.3	4335	614688.5	443.1				16.1	16	
MSCC	SRU100	12/1/2003	23	526.7	4245.4	622950.9	439.8	1318.00	10611.70		16.3	16	
MSCC	SRU100	12/2/2003	0	497	3811.8	674450.3	427.5				16.6	16.2	
MSCC	SRU100	12/2/2003	1	506.6	3899.6	630578.5	408.9				15.8	16.2	
MSCC	SRU100	12/2/2003	2	510.7	3958.3	623232.3	410.2	1246.60			15.8	16.2	

MSCC	SRU100	12/2/2003	3	506.1	3938.9	642241.1	420.7				16.1	16.2	
MSCC	SRU100	12/2/2003	4	502.4	3857.9	652523.3	418.6				16.2	16.2	
MSCC	SRU100	12/2/2003	5	503.3	3867.6	653512.3	420.3	1259.60			16.2	16.2	
MSCC	SRU100	12/2/2003	6	504.6	4235.8	655319.1	461.6				16.2	16.2	DCD
MSCC	SRU100	12/2/2003	7	504.4	3959.5	653285.1	430.2				16.2	16.2	
MSCC	SRU100	12/2/2003	8	505.5	4033.9	655470.1	439.7	1331.50			16.3	16.2	
MSCC	SRU100	12/2/2003	9	507.7	4064.2	661878.4	447.3				16.5	16.5	
MSCC	SRU100	12/2/2003	10	508.9	4027.3	654115.6	438.1				16.4	16.5	
MSCC	SRU100	12/2/2003	11	512.7	4119.9	647359.6	443.5	1328.90			16.3	16.5	
MSCC	SRU100	12/2/2003	12	509.1	3983.5	658108.2	436				16.5	16.3	
MSCC	SRU100	12/2/2003	13	507.3	3853.4	647220.3	414.7				16.2	16.3	
MSCC	SRU100	12/2/2003	14	499.8	3616	635569.3	382.2	1232.90			15.6	16.3	
MSCC	SRU100	12/2/2003	15	492.3	3513.8	646467.6	377.8				15.6	15.9	
MSCC	SRU100	12/2/2003	16	500.4	3874.7	656892.3	423.3				16.1	15.9	
MSCC	SRU100	12/2/2003	17	504.6	3855	652678.8	418.4	1219.50			16.2	15.9	
MSCC	SRU100	12/2/2003	18	506.6	3809.4	653996.9	414.3				16.3	16	
MSCC	SRU100	12/2/2003	19	519.1	4159.7	617649.6	427.3				15.8	16	
MSCC	SRU100	12/2/2003	20	520.2	4050.4	617976.2	416.3	1257.90			15.8	16	
MSCC	SRU100	12/2/2003	21	508.3	3926.3	651450.7	425.4				16.3	16.2	
MSCC	SRU100	12/2/2003	22	507	3830.6	646163.9	411.6				16.1	16.2	
MSCC	SRU100	12/2/2003	23	507.9	3862.8	644891.8	414.3	1251.30	10128.20		16.1	16.2	
MSCC	SRU100	12/3/2003	0	507.8	3812.2	643180.6	407.8				16.1	16.2	
MSCC	SRU100	12/3/2003	1	507.7	3903.7	649792.8	421.8				16.3	16.2	
MSCC	SRU100	12/3/2003	2	507.6	3892.2	644461.8	417.1	1246.70			16.2	16.2	
MSCC	SRU100	12/3/2003	3	507.8	3925.3	646444.3	422				16.2	16.2	
MSCC	SRU100	12/3/2003	4	509.3	3928.9	641102.6	418.9				16.2	16.2	
MSCC	SRU100	12/3/2003	5	509	3938.1	644500.3	422.1	1263.00			16.3	16.2	
MSCC	SRU100	12/3/2003	6	508.7	4293.3	642804.1	458.9				16.1	16.2	DCD
MSCC	SRU100	12/3/2003	7	509.1	3922.8	636588.7	415.3				16.1	16.2	
MSCC	SRU100	12/3/2003	8	509.3	3934	643423.6	420.9	1295.10			16.3	16.2	
MSCC	SRU100	12/3/2003	9	508.3	3838.6	632920.1	404				16	15.9	
MSCC	SRU100	12/3/2003	10	507.2	4229.2	632278.4	444.7				15.9	15.9	
MSCC	SRU100	12/3/2003	11	507.8	4574.7	631211.4	480.2	1328.90			15.9	15.9	
MSCC	SRU100	12/3/2003	12	509	3903.8	626235.6	406.6				15.9	15.8	
MSCC	SRU100	12/3/2003	13	507.5	3832.4	623599.3	397.4				15.8	15.8	
MSCC	SRU100	12/3/2003	14	506.5	3899.9	623300.1	404.2	1208.20			15.7	15.8	
MSCC	SRU100	12/3/2003	15	506.6	3891.5	624217.6	404				15.8	15.8	

MSCC	SRU100	12/3/2003	16	507.1	3871.2	624416.6	402				15.8	15.8	
MSCC	SRU100	12/3/2003	17	506.4	3824.1	626363.9	398.3	1204.30			15.8	15.8	
MSCC	SRU100	12/3/2003	18	505.5	3749.3	619171.4	386.1				15.6	15.6	
MSCC	SRU100	12/3/2003	19	505.9	3778.6	626682.8	393.8				15.7	15.6	
MSCC	SRU100	12/3/2003	20	503.6	3660.8	624208.5	380	1159.90			15.5	15.6	
MSCC	SRU100	12/3/2003	21	497.8	3658	635793.8	386.8				15.5	15.8	
MSCC	SRU100	12/3/2003	22	493.7	3742.5	664101.9	413.3				16	15.8	
MSCC	SRU100	12/3/2003	23	495.9	3727.5	661502.9	410.1	1210.20	9916.30		16	15.8	
MSCC	SRU100	12/4/2003	0	502.1	3772.4	654401.6	410.5				16	15.9	
MSCC	SRU100	12/4/2003	1	500.9	3629.7	648227.9	391.3				15.7	15.9	
MSCC	SRU100	12/4/2003	2	499.2	3628.8	644602.1	389	1190.80			15.6	15.9	
MSCC	SRU100	12/4/2003	3	497.8	3645.6	641779.8	389.1				15.4	15.4	
MSCC	SRU100	12/4/2003	4	497.9	3637.8	647414.8	391.7				15.5	15.4	
MSCC	SRU100	12/4/2003	5	501.7	3770	639297.1	400.8	1181.60			15.4	15.4	
MSCC	SRU100	12/4/2003	6	504.1	4196.3	636309.9	444				15.3	15.2	DCD
MSCC	SRU100	12/4/2003	7	507.1	3860.6	624067.3	400.7				15.2	15.2	
MSCC	SRU100	12/4/2003	8	502.6	3733	635940.2	394.8	1239.50			15.3	15.2	
MSCC	SRU100	12/4/2003	9	498.6	3795.9	654428.9	413.1				15.6	15.6	
MSCC	SRU100	12/4/2003	10	496.8	3672.8	658768.9	402.4				15.6	15.6	
MSCC	SRU100	12/4/2003	11	498	3596.8	650509.8	389.1	1204.60			15.5	15.6	
MSCC	SRU100	12/4/2003	12	501.5	3711.4	648794.9	400.4				15.5	15.4	
MSCC	SRU100	12/4/2003	13	499.9	3638.9	645062.6	390.4				15.4	15.4	
MSCC	SRU100	12/4/2003	14	499.7	3642.5	643780.3	390	1180.80			15.4	15.4	
MSCC	SRU100	12/4/2003	15	499.2	3602.3	640695.5	383.8				15.3	15.3	
MSCC	SRU100	12/4/2003	16	499.2	3629.6	642628.5	387.9				15.3	15.3	
MSCC	SRU100	12/4/2003	17	496.9	3593.1	660101.8	394.4	1166.10			15.6	15.3	
MSCC	SRU100	12/4/2003	18	497.1	3579.6	662512.5	394.4				15.7	15.7	
MSCC	SRU100	12/4/2003	19	502	3733.7	655407.1	406.9				15.7	15.7	
MSCC	SRU100	12/4/2003	20	498.8	3594.6	667644.6	399.1	1200.40			15.9	15.7	
MSCC	SRU100	12/4/2003	21	495.9	3535.9	672089.9	395.2				15.9	15.9	
MSCC	SRU100	12/4/2003	22	496.3	3550	672240.3	396.9				16	15.9	
MSCC	SRU100	12/4/2003	23	497	3536.2	669942.6	394	1186.10	9549.90		16	15.9	
MSCC	SRU100	12/5/2003	0	498.1	3541.3	670902.6	395.1				16.1	16.1	
MSCC	SRU100	12/5/2003	1	498	3534.9	672699.1	395.4				16.1	16.1	
MSCC	SRU100	12/5/2003	2	498.5	3681.8	673407.4	412.3	1202.80			16.2	16.1	
MSCC	SRU100	12/5/2003	3	501.9	3867.1	680041.1	437.3				16.5	16.4	
MSCC	SRU100	12/5/2003	4	504.7	3786.7	666977.4	420				16.3	16.4	

MSCC	SRU100	12/5/2003	5	504.9	3796.8	671425.9	423.9	1281.20			16.5	16.4	
MSCC	SRU100	12/5/2003	6	504	4446.8	692826.3	512.4				16.1	16.4	DCD
MSCC	SRU100	12/5/2003	7	505.9	3739.7	679417.4	422.5				16.6	16.4	
MSCC	SRU100	12/5/2003	8	505.4	3916.7	689363.8	449	1383.90			16.8	16.4	
MSCC	SRU100	12/5/2003	9	506.5	4633.4	676718.3	521.4				16.5	16.6	
MSCC	SRU100	12/5/2003	10	511.1	3827	674133.3	429				16.6	16.6	
MSCC	SRU100	12/5/2003	11	510	3964	677462.1	446.6	1397.00			16.7	16.6	
MSCC	SRU100	12/5/2003	12	508.8	3806.7	675070.8	427.4				16.6	16.6	
MSCC	SRU100	12/5/2003	13	508.8	3899.5	677756	439.5				16.7	16.6	
MSCC	SRU100	12/5/2003	14	509.3	3950.1	674093.4	442.8	1309.70			16.6	16.6	
MSCC	SRU100	12/5/2003	15	509.8	3838	667684.3	426.2				16.5	16.5	
MSCC	SRU100	12/5/2003	16	509.4	5360.7	670536.1	597.8				16.6	16.5	
MSCC	SRU100	12/5/2003	17	508.9	4213.6	675120.4	473.1	1497.10			16.7	16.5	
MSCC	SRU100	12/5/2003	18	514.5	3980.9	643376.8	425.9				16.1	16.2	
MSCC	SRU100	12/5/2003	19	514.7	3942.1	646106.6	423.6				16.2	16.2	
MSCC	SRU100	12/5/2003	20	515	4045	648215.4	436	1285.50			16.3	16.2	
MSCC	SRU100	12/5/2003	21	513.8	4002.8	642353.7	427.6				16.1	16.1	
MSCC	SRU100	12/5/2003	22	512.3	3942.5	642767.7	421.4				16.1	16.1	
MSCC	SRU100	12/5/2003	23	511.6	3947.8	641739.3	421.3	1270.30	10627.50		16.1	16.1	
MSCC	SRU100	12/6/2003	0	513.4	4043.6	640780.1	430.9				16.1	16.1	
MSCC	SRU100	12/6/2003	1	515.3	4116.5	637726.4	436.6				16.1	16.1	
MSCC	SRU100	12/6/2003	2	515	4100.4	637676.2	434.8	1302.30			16.1	16.1	
MSCC	SRU100	12/6/2003	3	514.2	4037.4	632320.6	424.6				15.9	15.9	
MSCC	SRU100	12/6/2003	4	512.8	3997.5	632102	420.2				15.9	15.9	
MSCC	SRU100	12/6/2003	5	511.2	3933.5	625348.5	409.1	1253.90			15.7	15.9	
MSCC	SRU100	12/6/2003	6	511.6	4872.9	694704.1	563				14.5	15.2	O40
MSCC	SRU100	12/6/2003	7	511.1	4228.1	637189	448				16	15.2	O41
MSCC	SRU100	12/6/2003	8	511.8	3969.1	637164.6	420.6	1431.60			16	15.2	
MSCC	SRU100	12/6/2003	9	518.2	4152.8	621835.3	429.4				15.8	15.6	
MSCC	SRU100	12/6/2003	10	527.3	4104.2	640909.2	437.4				15.1	15.6	O42
MSCC	SRU100	12/6/2003	11	528.4	3531.2	611173	358.9	1225.70			15.9	15.6	
MSCC	SRU100	12/6/2003	12	530.4	3731.7	621328.5	385.6				16.3	16.1	
MSCC	SRU100	12/6/2003	13	530.1	3567.7	614415.3	364.5				16.1	16.1	O43
MSCC	SRU100	12/6/2003	14	529.7	3550	614414.4	362.7	1112.80			16.1	16.1	
MSCC	SRU100	12/6/2003	15	529.3	3554.2	609623.7	360.3				15.9	15.9	
MSCC	SRU100	12/6/2003	16	527.9	3506	609436.1	355.3				15.9	15.9	
MSCC	SRU100	12/6/2003	17	508.9	3257.3	653826.1	354.2	1069.80			16.3	15.9	

MSCC	SRU100	12/6/2003	18	507.5	3188.8	654697.6	347.2				16.3	16.3	
MSCC	SRU100	12/6/2003	19	514	3240.4	644607.1	347.4				16.3	16.3	
MSCC	SRU100	12/6/2003	20	514.9	3264.4	647481.3	351.5	1046.10			16.4	16.3	
MSCC	SRU100	12/6/2003	21	514.8	3256.5	648137.5	351				16.4	16.4	
MSCC	SRU100	12/6/2003	22	515	3220.4	649175.2	347.7				16.4	16.4	
MSCC	SRU100	12/6/2003	23	515.3	3233.2	649807.6	349.4	1048.10	9490.30		16.4	16.4	
MSCC	SRU100	12/7/2003	0	514.9	3195.7	642859.3	341.6				16.3	16.2	
MSCC	SRU100	12/7/2003	1	513.8	3134.1	640892	334				16.2	16.2	
MSCC	SRU100	12/7/2003	2	513.6	3191.3	640047.1	339.7	1015.30			16.1	16.2	
MSCC	SRU100	12/7/2003	3	514.3	3255.2	647372.4	350.5				16.3	16.2	
MSCC	SRU100	12/7/2003	4	514.5	3214.3	640408.6	342.3				16.2	16.2	
MSCC	SRU100	12/7/2003	5	513.7	3134.5	636679.5	331.9	1024.70			16.1	16.2	
MSCC	SRU100	12/7/2003	6	512.7	3679.4	693384.4	424.3				14.6	15.1	O44
MSCC	SRU100	12/7/2003	7	510.5	3371.1	636609.9	356.9				15.6	15.1	O45
MSCC	SRU100	12/7/2003	8	510	0	622361.5	382.5	1163.70			15.4	15.1	O46
MSCC	SRU100	12/7/2003	9	508.8	0	623964.9	382.5				15.4	15.5	O47
MSCC	SRU100	12/7/2003	10	508.1	3884.3	631634.3	408				15.6	15.5	
MSCC	SRU100	12/7/2003	11	511.9	3996.9	618006.8	410.8	1201.30			15.4	15.5	
MSCC	SRU100	12/7/2003	12	513.7	4101.2	622240.1	424.4				15.5	15.5	
MSCC	SRU100	12/7/2003	13	512.8	4093.6	624968.9	425.5				15.6	15.5	
MSCC	SRU100	12/7/2003	14	515.5	4086	613721.9	417	1266.90			15.4	15.5	
MSCC	SRU100	12/7/2003	15	524.6	4221.7	596927.2	419.1				15.3	15.6	
MSCC	SRU100	12/7/2003	16	507.7	3944.4	646717.1	424.2				15.9	15.6	O48
MSCC	SRU100	12/7/2003	17	504.2	3831.9	643327.7	410	1253.30			15.7	15.6	
MSCC	SRU100	12/7/2003	18	505.9	3907.6	653222.3	424.5				16	16.1	
MSCC	SRU100	12/7/2003	19	507	3958.5	656656.8	432.3				16.1	16.1	
MSCC	SRU100	12/7/2003	20	508.4	3925.9	655080.7	427.7	1284.50			16.1	16.1	
MSCC	SRU100	12/7/2003	21	507.4	3886.8	648281	419				15.9	16	
MSCC	SRU100	12/7/2003	22	506.9	3976.7	657675.7	434.9				16.1	16	
MSCC	SRU100	12/7/2003	23	508.1	4050.3	656799.9	442.4	1296.30	9506.00		16.1	16	
MSCC	SRU100	12/8/2003	0	509.4	4107.5	661878.4	452.1				16.3	16.3	
MSCC	SRU100	12/8/2003	1	510.4	4103.1	665762.8	454.3				16.4	16.3	
MSCC	SRU100	12/8/2003	2	510.4	3772.7	666581.2	418.2	1324.60			16.4	16.3	
MSCC	SRU100	12/8/2003	3	510.3	2267.9	662762.1	250				16.3	16.3	
MSCC	SRU100	12/8/2003	4	509.8	2485.8	665581.3	275.1				16.3	16.3	
MSCC	SRU100	12/8/2003	5	508.5	2514.3	664665.6	277.9	803.00			16.2	16.3	
MSCC	SRU100	12/8/2003	6	508.8	0	669527.7	409				16.2	16.1	O49

MSCC	SRU100	12/8/2003	7	507.4	0	662829.3	409				16	16.1	O50
MSCC	SRU100	12/8/2003	8	506.6	0	664302	409	1227.00			16	16.1	O51
MSCC	SRU100	12/8/2003	9	507.2	4850.2	669512.7	540				16.1	16.4	O52
MSCC	SRU100	12/8/2003	10	509.1	4642.1	684248	528.2				16.6	16.4	O53
MSCC	SRU100	12/8/2003	11	509.5	0	680694.9	472.8	1541.00			16.4	16.4	O54
MSCC	SRU100	12/8/2003	12	510.5	0	671875.8	472.8				16.3	15.9	O55
MSCC	SRU100	12/8/2003	13	509	0	662004.9	472.8				16	15.9	O56
MSCC	SRU100	12/8/2003	14	515.9	0	629351.3	472.8	1418.40			15.4	15.9	O57
MSCC	SRU100	12/8/2003	15	512	0	652727.8	472.8				15.9	16	O58
MSCC	SRU100	12/8/2003	16	507.8	3760.9	667424.9	417.4				16.1	16	
MSCC	SRU100	12/8/2003	17	507.4	2997.5	668079.9	333	1223.20			16.1	16	
MSCC	SRU100	12/8/2003	18	507.4	2568.5	666329.9	284.6				16	16	
MSCC	SRU100	12/8/2003	19	507	2617	663949.7	289				16	16	
MSCC	SRU100	12/8/2003	20	506.3	2692.8	664374.9	297.5	871.10			16	16	
MSCC	SRU100	12/8/2003	21	506.3	2927	670959.1	326.6				16.1	16.1	
MSCC	SRU100	12/8/2003	22	506.5	2958.6	677456.3	333.3				16.3	16.1	
MSCC	SRU100	12/8/2003	23	505.7	2911	664611.4	321.7	981.60	9389.90		15.9	16.1	
MSCC	SRU100	12/9/2003	0	505.3	2944.1	666234.8	326.2				15.9	15.9	
MSCC	SRU100	12/9/2003	1	503	2936	667904.4	326.1				15.9	15.9	
MSCC	SRU100	12/9/2003	2	503	2915.9	671387.1	325.6	977.90			16	15.9	
MSCC	SRU100	12/9/2003	3	503.5	2944.8	671853.7	329				16	15.9	
MSCC	SRU100	12/9/2003	4	503.4	2988.7	670281.7	333.1				15.9	15.9	O59
MSCC	SRU100	12/9/2003	5	503	3079.8	668246.9	342.3	1004.40			15.9	15.9	
MSCC	SRU100	12/9/2003	6	503.8	3480.5	670166.4	387.9				15.8	15.8	DCD
MSCC	SRU100	12/9/2003	7	503.1	0	668184.5	423.3				15.7	15.8	O60
MSCC	SRU100	12/9/2003	8	504	4071.7	674143.5	458.7	1269.90			15.9	15.8	O61
MSCC	SRU100	12/9/2003	9	504.3	3864.6	676118.9	434.5				16	16	
MSCC	SRU100	12/9/2003	10	505.3	3749.3	674758.9	420.5				16	16	
MSCC	SRU100	12/9/2003	11	507	4233.2	668345.6	480.3	1335.30			16.1	16	
MSCC	SRU100	12/9/2003	12	513.7	0	642283.6	494				16.9	16.9	O62
MSCC	SRU100	12/9/2003	13	515.7	0	659029.6	494				17	16.9	O63
MSCC	SRU100	12/9/2003	14	520.5	4768.6	640192.8	507.7	1495.70			16.7	16.9	
MSCC	SRU100	12/9/2003	15	531	4993.5	608002.6	504.9				16.2	16.5	
MSCC	SRU100	12/9/2003	16	519.2	4493	642339.8	479.9				16.7	16.5	
MSCC	SRU100	12/9/2003	17	513.3	4289.2	652342.3	465.3	1450.10			16.8	16.5	
MSCC	SRU100	12/9/2003	18	513.1	4126.4	654697.6	449.3				16.9	17	
MSCC	SRU100	12/9/2003	19	511.1	4162.5	667304.9	461.9				17.1	17	

MSCC	SRU100	12/9/2003	20	510.8	4125.3	666041.1	456.9	1368.10			17.1	17	
MSCC	SRU100	12/9/2003	21	508.4	3845.8	653899.1	418.2				16.7	16.8	
MSCC	SRU100	12/9/2003	22	507.7	3974.9	662559.5	438				16.9	16.8	
MSCC	SRU100	12/9/2003	23	507.9	4083.5	668476.3	454	1310.20	10211.60		17.1	16.8	
MSCC	SRU100	12/10/2003	0	506.9	3952.7	660073.8	433.9				16.8	16.7	
MSCC	SRU100	12/10/2003	1	504.2	3869.7	656454.1	422.4				16.6	16.7	
MSCC	SRU100	12/10/2003	2	502.7	3911.9	654249.8	425.6	1281.90			16.5	16.7	
MSCC	SRU100	12/10/2003	3	502.5	3900.1	655683.3	425.3				16.6	16.6	
MSCC	SRU100	12/10/2003	4	502.3	3941	655185.1	429.4				16.6	16.6	
MSCC	SRU100	12/10/2003	5	502.6	3993.8	659133.6	437.8	1292.50			16.7	16.6	
MSCC	SRU100	12/10/2003	6	502.5	4041	653245.3	439				16.5	16.4	DCD
MSCC	SRU100	12/10/2003	7	501.6	3932.5	649087.4	424.5				16.4	16.4	
MSCC	SRU100	12/10/2003	8	502.9	4031.3	657718.6	440.9	1304.40			16.7	16.4	
MSCC	SRU100	12/10/2003	9	505.5	4379.7	682682.4	497.2				17.4	17.6	
MSCC	SRU100	12/10/2003	10	511.7	4554.9	688802.1	521.7				17.9	17.6	
MSCC	SRU100	12/10/2003	11	526.9	4701.1	635306.8	496.7	1515.60			17.1	17.6	
MSCC	SRU100	12/10/2003	12	526.9	4614.5	622823	477.9				16.7	16.7	
MSCC	SRU100	12/10/2003	13	510.6	4057.5	641251.4	432.7				16.7	16.7	
MSCC	SRU100	12/10/2003	14	503.4	4155.7	647503.8	447.5	1358.10			16.6	16.7	
MSCC	SRU100	12/10/2003	15	503.1	4202.3	648425.9	453.2				16.6	16.8	
MSCC	SRU100	12/10/2003	16	504.7	4331	660513.8	475.7				16.9	16.8	
MSCC	SRU100	12/10/2003	17	505.6	4287.2	663129.5	472.8	1401.70			17	16.8	
MSCC	SRU100	12/10/2003	18	505	4265.6	658561.8	467.2				16.9	16.9	
MSCC	SRU100	12/10/2003	19	504.8	4265	660852.2	468.7				16.9	16.9	
MSCC	SRU100	12/10/2003	20	505.2	4279.3	657490.8	467.9	1403.80			16.9	16.9	
MSCC	SRU100	12/10/2003	21	504.8	4227.9	658008.5	462.6				16.9	16.9	
MSCC	SRU100	12/10/2003	22	505.6	4273.2	659357.9	468.6				16.9	16.9	
MSCC	SRU100	12/10/2003	23	505.1	4298.8	663159.3	474.1	1405.30	10963.30		17	16.9	
MSCC	SRU100	12/11/2003	0	505	4277	659874.6	469.3				16.9	16.9	O64
MSCC	SRU100	12/11/2003	1	505.2	4391.8	658003.9	480.6				16.9	16.9	
MSCC	SRU100	12/11/2003	2	506.1	4448.7	663255.7	490.7	1440.60			17.1	16.9	
MSCC	SRU100	12/11/2003	3	507.2	4493.4	666208.9	497.8				17.2	17.2	
MSCC	SRU100	12/11/2003	4	506.7	4450.5	668352.6	494.7				17.2	17.2	
MSCC	SRU100	12/11/2003	5	504.5	4331.6	660328.1	475.7	1468.20			16.9	17.2	
MSCC	SRU100	12/11/2003	6	503.1	4484.4	664296.4	495.4				16.9	16.8	DCD
MSCC	SRU100	12/11/2003	7	502.5	4385.7	663671	484				16.9	16.8	O65
MSCC	SRU100	12/11/2003	8	501.3	0	655497.6	512.3	1491.70			16.7	16.8	O66

MSCC	SRU100	12/11/2003	9	501.9	0	668893.6	512.3				17	17.1	O67
MSCC	SRU100	12/11/2003	10	505	0	674271.7	512.3				17.2	17.1	O68
MSCC	SRU100	12/11/2003	11	524.1	0	607877	512.3	1536.90			17	17.1	O69
MSCC	SRU100	12/11/2003	12	522.9	5217.3	628433.8	540.5				16.5	16.6	O70
MSCC	SRU100	12/11/2003	13	521.1	5105.9	623504.3	527.9				16.4	16.6	O71
MSCC	SRU100	12/11/2003	14	508.3	4401.9	661778.8	484.4	1552.80			17	16.6	O72
MSCC	SRU100	12/11/2003	15	522	457.7	651872.1	494.1				17.1	16.6	O73
MSCC	SRU100	12/11/2003	16	521.2	5103.3	623335.6	529				16.4	16.6	O74
MSCC	SRU100	12/11/2003	17	512.9	4959.5	628246.8	518.2	1541.30			16.2	16.6	
MSCC	SRU100	12/11/2003	18	502.1	4517.9	642927.4	483.1				16.2	16.2	
MSCC	SRU100	12/11/2003	19	501.7	4652	644327.4	498.5				16.2	16.2	
MSCC	SRU100	12/11/2003	20	502.7	4786.1	649292.8	516.8	1498.40			16.4	16.2	
MSCC	SRU100	12/11/2003	21	503.2	4792.1	653169.9	520.5				16.5	16.5	
MSCC	SRU100	12/11/2003	22	503.2	4717.3	649694.6	509.7				16.4	16.5	
MSCC	SRU100	12/11/2003	23	502.3	4689.1	646145.8	503.9	1534.10	12064.00		16.3	16.5	
MSCC	SRU100	12/12/2003	0	502.4	4780.8	649965.8	516.8				16.4	16.4	
MSCC	SRU100	12/12/2003	1	501.5	4804.3	652222.7	521.1				16.5	16.4	
MSCC	SRU100	12/12/2003	2	501.4	4760.3	650882.9	515.3	1553.20			16.4	16.4	
MSCC	SRU100	12/12/2003	3	502.1	4740.8	659637.9	520.1				16.7	16.6	
MSCC	SRU100	12/12/2003	4	502.2	4641	652274.1	503.4				16.5	16.6	
MSCC	SRU100	12/12/2003	5	501.7	4773.9	652596.3	518.1	1541.60			16.5	16.6	
MSCC	SRU100	12/12/2003	6	502	4973.3	657738.4	544				16.6	16.6	DCD
MSCC	SRU100	12/12/2003	7	502.6	4940.8	661213.1	543.3				16.7	16.6	O75
MSCC	SRU100	12/12/2003	8	502.6	4263.3	657806.9	466.4	1553.70			16.6	16.6	O76
MSCC	SRU100	12/12/2003	9	501.6	4246.7	654564.4	457.1				16.6	16.3	
MSCC	SRU100	12/12/2003	10	504.2	4211.4	644231.8	451.2				16.4	16.3	
MSCC	SRU100	12/12/2003	11	507	0	624741.8	441.1	1349.40			16	16.3	O77
MSCC	SRU100	12/12/2003	12	504.6	4337.4	647994	467.4				16.5	16.5	O78
MSCC	SRU100	12/12/2003	13	503.8	4047	640380.1	431				16.3	16.5	
MSCC	SRU100	12/12/2003	14	504.6	4087	647132.9	439.8	1338.20			16.5	16.5	
MSCC	SRU100	12/12/2003	15	504.3	3913.9	637625.6	415				16.3	16.5	
MSCC	SRU100	12/12/2003	16	505.5	4091.8	649930.8	442.3				16.7	16.5	
MSCC	SRU100	12/12/2003	17	504.5	4003.3	641852.3	427.3	1284.60			16.4	16.5	
MSCC	SRU100	12/12/2003	18	501.7	3802.1	628168.6	397.2				16	16.1	
MSCC	SRU100	12/12/2003	19	501.2	4008.8	636910.9	424.6				16.2	16.1	
MSCC	SRU100	12/12/2003	20	501.3	4030.4	636021.1	426.3	1248.10			16.2	16.1	
MSCC	SRU100	12/12/2003	21	501.6	4218.3	648893.4	455.2				16.6	16.5	

MSCC	SRU100	12/12/2003	22	503.4	4075.6	642940.8	435.8				16.5	16.5	
MSCC	SRU100	12/12/2003	23	501.7	3884.5	630286.9	407.2	1298.20	11167.00		16.1	16.5	
MSCC	SRU100	12/13/2003	0	500.7	4001.3	633446.2	421.5				16.2	16.1	
MSCC	SRU100	12/13/2003	1	502.3	4089	638305.2	434				16.3	16.1	
MSCC	SRU100	12/13/2003	2	502.4	3881.3	620881	400.8	1256.30			15.9	16.1	
MSCC	SRU100	12/13/2003	3	501.4	3802.5	619283.9	391.6				15.8	15.9	
MSCC	SRU100	12/13/2003	4	501.5	3898.7	627866.1	407.1				16	15.9	
MSCC	SRU100	12/13/2003	5	503	4075	637154.9	431.8	1230.50			16.3	15.9	
MSCC	SRU100	12/13/2003	6	504.5	4147.8	638775.2	440.6				16.2	16.2	DCD
MSCC	SRU100	12/13/2003	7	504.5	3983.5	635212	420.8				16.2	16.2	
MSCC	SRU100	12/13/2003	8	505.5	3872.7	640770.3	412.7	1274.10			16.4	16.2	
MSCC	SRU100	12/13/2003	9	506.3	3901.6	645634	418.9				16.5	16.5	
MSCC	SRU100	12/13/2003	10	507.2	3943.8	641872	421				16.5	16.5	
MSCC	SRU100	12/13/2003	11	506.8	3838.2	632861.7	404	1243.90			16.3	16.5	
MSCC	SRU100	12/13/2003	12	506.4	3888.1	634500.4	410.3				16.3	16.2	
MSCC	SRU100	12/13/2003	13	505.5	3832	631187.4	402.2				16.2	16.2	
MSCC	SRU100	12/13/2003	14	506.2	3929.9	638273	417.1	1229.60			16.4	16.2	
MSCC	SRU100	12/13/2003	15	506	3838.4	630702	402.6				16.2	16.2	
MSCC	SRU100	12/13/2003	16	506	3851.8	629842.9	403.5				16.2	16.2	
MSCC	SRU100	12/13/2003	17	506.3	3929.1	638754.4	417.4	1223.50			16.5	16.2	
MSCC	SRU100	12/13/2003	18	507.3	3888	640971.3	414.4				16.6	16.6	
MSCC	SRU100	12/13/2003	19	508.1	3934.7	642372	420.3				16.7	16.6	
MSCC	SRU100	12/13/2003	20	508.8	3886.9	642005.2	415	1249.70			16.7	16.6	
MSCC	SRU100	12/13/2003	21	508.6	3793.8	638923.9	403.1				16.6	16.7	
MSCC	SRU100	12/13/2003	22	508.5	3874	641668.7	413.4				16.7	16.7	
MSCC	SRU100	12/13/2003	23	508.3	3857.9	638298.2	409.5	1226.00	9933.60		16.6	16.7	
MSCC	SRU100	12/14/2003	0	508.9	3823.6	638956.8	406.3				16.7	16.7	
MSCC	SRU100	12/14/2003	1	508.2	3869.3	641427.3	412.7				16.8	16.7	
MSCC	SRU100	12/14/2003	2	508.6	3944.6	638250.6	418.7	1237.70			16.7	16.7	
MSCC	SRU100	12/14/2003	3	507.4	3811.2	629904.2	399.2				16.5	16.5	
MSCC	SRU100	12/14/2003	4	506.9	3844.8	630639.9	403.2				16.5	16.5	
MSCC	SRU100	12/14/2003	5	506.4	3915.4	629103.3	409.6	1212.00			16.5	16.5	
MSCC	SRU100	12/14/2003	6	505.5	4078	627224.4	425.4				16.3	16.5	DCD
MSCC	SRU100	12/14/2003	7	505.9	4005.3	631225.4	420.4				16.6	16.5	
MSCC	SRU100	12/14/2003	8	507.4	3969.1	636603.6	420.2	1266.00			16.8	16.5	
MSCC	SRU100	12/14/2003	9	508.2	4039.9	640355.7	430.2				16.9	17.1	
MSCC	SRU100	12/14/2003	10	511.1	4135.6	652813.3	449				17.4	17.1	

MSCC	SRU100	12/14/2003	11	514.3	3994.1	639460.2	424.7	1303.90			17.2	17.1	
MSCC	SRU100	12/14/2003	12	513	3768.5	628583.3	393.9				16.8	16.7	
MSCC	SRU100	12/14/2003	13	510.2	3716.8	626208.3	387.1				16.7	16.7	
MSCC	SRU100	12/14/2003	14	507.2	3634.5	625398.5	378	1159.00			16.5	16.7	
MSCC	SRU100	12/14/2003	15	496.2	3532.2	646551.4	379.8				16.6	16.5	
MSCC	SRU100	12/14/2003	16	499.1	3794.4	634117.3	400.1				16.3	16.5	
MSCC	SRU100	12/14/2003	17	501.8	3994.9	638077.4	423.9	1203.80			16.5	16.5	
MSCC	SRU100	12/14/2003	18	504.5	4040	639525.3	429.7				16.6	16.7	
MSCC	SRU100	12/14/2003	19	507.1	4054	644952.3	434.8				16.8	16.7	
MSCC	SRU100	12/14/2003	20	507	3989	638216.8	423.4	1287.90			16.6	16.7	
MSCC	SRU100	12/14/2003	21	507.1	4120.9	641514	439.6				16.6	16.6	
MSCC	SRU100	12/14/2003	22	508.1	4085.5	643279.9	437.1				16.7	16.6	
MSCC	SRU100	12/14/2003	23	506.6	3961.3	630136.6	415.1	1291.80	9962.10		16.2	16.6	
MSCC	SRU100	12/15/2003	0	505.2	3869.9	624396.5	401.8				16	16	
MSCC	SRU100	12/15/2003	1	499.6	3846.4	633351	405.1				16	16	
MSCC	SRU100	12/15/2003	2	500.3	3874.4	637622.8	410.8	1217.70			16.1	16	
MSCC	SRU100	12/15/2003	3	501.8	4009	639720.9	426.5				16.2	16.1	
MSCC	SRU100	12/15/2003	4	499.9	3893	638894.6	413.6				16.1	16.1	
MSCC	SRU100	12/15/2003	5	492.5	3849.1	655506.6	419.6	1259.70			16.2	16.1	
MSCC	SRU100	12/15/2003	6	493.5	4112.1	661150.7	452.1				16.2	16.2	DCD
MSCC	SRU100	12/15/2003	7	500.9	4095.5	641462.1	436.9				16.1	16.2	
MSCC	SRU100	12/15/2003	8	502.3	4055.2	638387.6	430.5	1319.50			16	16.2	
MSCC	SRU100	12/15/2003	9	502.2	3993.6	639777.1	424.9				16	16	
MSCC	SRU100	12/15/2003	10	501.9	3936	636844.8	416.8				15.9	16	
MSCC	SRU100	12/15/2003	11	500.8	3796	629514.6	397.4	1239.10			15.7	16	
MSCC	SRU100	12/15/2003	12	498.7	3796.8	632965.6	399.7				15.7	15.7	
MSCC	SRU100	12/15/2003	13	498.2	3795.8	637327.4	402.3				15.7	15.7	
MSCC	SRU100	12/15/2003	14	495.9	3722	643618.8	398.4	1200.40			15.8	15.7	
MSCC	SRU100	12/15/2003	15	490.1	3688	662029.8	406				16	16.2	
MSCC	SRU100	12/15/2003	16	484.5	3533.9	686052	403.2				16.3	16.2	
MSCC	SRU100	12/15/2003	17	496.1	3887.3	652458.8	421.8	1231.00			16	16.2	
MSCC	SRU100	12/15/2003	18	500	3861	649797.8	417.2				16	16	
MSCC	SRU100	12/15/2003	19	500.7	3926.9	645147.8	421.3				15.9	16	
MSCC	SRU100	12/15/2003	20	497.7	3823.1	649833.4	413.1	1251.60			15.9	16	
MSCC	SRU100	12/15/2003	21	500.2	3766	637857.6	399.5				15.7	15.7	
MSCC	SRU100	12/15/2003	22	499.7	3850.9	639141.3	409.3				15.7	15.7	
MSCC	SRU100	12/15/2003	23	498.4	3878.1	648660.9	418.3	1227.10	9946.10		15.9	15.7	

MSCC	SRU100	12/16/2003	0	499.9	3926.4	652207.3	425.9				16.1	16.3	
MSCC	SRU100	12/16/2003	1	505.4	4144	661992.2	456.2				16.6	16.3	
MSCC	SRU100	12/16/2003	2	505.5	4119.1	657715.3	450.5	1332.60			16.5	16.3	
MSCC	SRU100	12/16/2003	3	504.6	4052.5	657910.6	443.4				16.5	16.5	
MSCC	SRU100	12/16/2003	4	504.6	4074.4	659403.2	446.8				16.5	16.5	
MSCC	SRU100	12/16/2003	5	502.5	4009.8	664642.6	443.2	1333.40			16.6	16.5	
MSCC	SRU100	12/16/2003	6	502.3	4196.4	662958.5	462.7				16.4	16.4	DCD
MSCC	SRU100	12/16/2003	7	500.5	4062.4	661992.4	401.4				16.3	16.4	
MSCC	SRU100	12/16/2003	8	500.8	4012.5	660451.5	440.7	1304.80			16.4	16.4	
MSCC	SRU100	12/16/2003	9	501	4109.8	663841.1	453.7				16.5	16.5	
MSCC	SRU100	12/16/2003	10	501.5	4027.6	666144	446.2				16.5	16.5	
MSCC	SRU100	12/16/2003	11	504.4	4078.8	665799.9	451.6	1351.50			16.6	16.5	
MSCC	SRU100	12/16/2003	12	505.9	4050.5	649901.8	437.8				16.3	16.3	
MSCC	SRU100	12/16/2003	13	503.8	3984.8	647929.7	429.4				16.2	16.3	
MSCC	SRU100	12/16/2003	14	502.2	3937.5	649741.1	425.5	1292.70			16.2	16.3	
MSCC	SRU100	12/16/2003	15	503.1	3909.5	652147.6	424				16.3	16.4	
MSCC	SRU100	12/16/2003	16	504.2	3965.3	653733.3	431.1				16.3	16.4	
MSCC	SRU100	12/16/2003	17	505.9	4100.5	659579.1	449.8	1304.90			16.6	16.4	
MSCC	SRU100	12/16/2003	18	504.7	3948.6	654786.6	430				16.4	16.5	
MSCC	SRU100	12/16/2003	19	504.3	4008.5	659556.5	439.7				16.6	16.5	
MSCC	SRU100	12/16/2003	20	505.5	4039.6	654842.7	439.9	1309.60			16.5	16.5	
MSCC	SRU100	12/16/2003	21	506.8	4039	663972.9	446				16.8	16.7	
MSCC	SRU100	12/16/2003	22	506.6	3919.9	656992	428.3				16.6	16.7	
MSCC	SRU100	12/16/2003	23	505.5	3757.1	652068.5	407.4	1281.70	10511.20		16.4	16.7	
MSCC	SRU100	12/17/2003	0	504.7	3915.9	648605.3	422.4				16.4	16.3	
MSCC	SRU100	12/17/2003	1	503.1	3906.2	645771.8	419.5				16.2	16.3	
MSCC	SRU100	12/17/2003	2	502.4	3910.5	647138.6	420.8	1262.70			16.2	16.3	
MSCC	SRU100	12/17/2003	3	501.5	3856.1	647581.8	415.3				16.2	16.2	
MSCC	SRU100	12/17/2003	4	501.4	3878.2	653608.5	421.5				16.3	16.2	
MSCC	SRU100	12/17/2003	5	499.7	3886.1	655360.9	423.5	1260.30			16.2	16.2	
MSCC	SRU100	12/17/2003	6	494.7	3860.2	663265.1	425.8				16.1	16.2	DCD
MSCC	SRU100	12/17/2003	7	492.1	3702.9	668154.3	411.4				16.2	16.2	
MSCC	SRU100	12/17/2003	8	484.3	3574.7	696726.4	414.2	1251.40			16.5	16.2	
MSCC	SRU100	12/17/2003	9	486.6	3655.1	703829.9	427.8				16.7	16.4	
MSCC	SRU100	12/17/2003	10	498	3771.4	665705.6	417.5				16.2	16.4	
MSCC	SRU100	12/17/2003	11	496.3	3751.4	664093.3	414.3	1259.60			16.1	16.4	
MSCC	SRU100	12/17/2003	12	494.3	3804.4	684560.1	433.1				16.5	16.4	

MSCC	SRU100	12/17/2003	13	493.4	3690.8	681434.9	418.3				16.4	16.4	
MSCC	SRU100	12/17/2003	14	493.5	3640.1	674784.9	408.5	1259.90			16.2	16.4	
MSCC	SRU100	12/17/2003	15	494.8	3659.1	677827.6	412.5				16.3	16.4	
MSCC	SRU100	12/17/2003	16	500.5	3745	674859.4	420.3				16.4	16.4	
MSCC	SRU100	12/17/2003	17	504.7	3813	659344.4	418.1	1250.90			16.2	16.4	
MSCC	SRU100	12/17/2003	18	505.6	3888.3	662408.6	428.3				16.3	16.3	
MSCC	SRU100	12/17/2003	19	506.8	3799.4	662759.1	418.8				16.3	16.3	
MSCC	SRU100	12/17/2003	20	506	3768.2	651389.7	408.2	1255.30			16	16.3	
MSCC	SRU100	12/17/2003	21	504.9	3684.1	652472.2	399.7				16	15.9	
MSCC	SRU100	12/17/2003	22	500.9	3605.8	654754.3	392.6				15.9	15.9	
MSCC	SRU100	12/17/2003	23	498.8	3562.1	652305.1	386.4	1178.70	9978.80		15.8	15.9	
MSCC	SRU100	12/18/2003	0	500.8	3801.9	661873.1	418.5				16.1	16	
MSCC	SRU100	12/18/2003	1	503.2	3766.7	648226.2	406.1				15.9	16	
MSCC	SRU100	12/18/2003	2	504	3846.1	653510.9	418	1242.60			16	16	
MSCC	SRU100	12/18/2003	3	498.4	3644.1	665885.7	403.5				16.1	16.1	
MSCC	SRU100	12/18/2003	4	495.3	3628	668320.6	403.2				16.1	16.1	
MSCC	SRU100	12/18/2003	5	500.7	3753.2	660808.1	412.4	1219.10			16.1	16.1	
MSCC	SRU100	12/18/2003	6	500.4	3906.5	647986.8	421				15.7	15.5	DCD
MSCC	SRU100	12/18/2003	7	498.7	3698	635847.4	391				15.4	15.5	
MSCC	SRU100	12/18/2003	8	499.2	3803.8	644725.6	407.8	1219.80			15.6	15.5	
MSCC	SRU100	12/18/2003	9	502.2	3894.9	649614.5	420.8				15.8	15.9	
MSCC	SRU100	12/18/2003	10	503.8	3982.8	651132.6	431.3				15.9	15.9	
MSCC	SRU100	12/18/2003	11	505.8	4144.1	668782.3	460.9	1313.00			16.4	15.9	
MSCC	SRU100	12/18/2003	12	508.7	4038.4	668687.4	449.1				16.5	16.1	
MSCC	SRU100	12/18/2003	13	506.7	3671.5	647829.9	395.5				16	16.1	
MSCC	SRU100	12/18/2003	14	505.8	3616.2	643160.3	386.8	1231.40			15.8	16.1	
MSCC	SRU100	12/18/2003	15	505.8	3706.2	645595.8	397.9				15.9	15.9	
MSCC	SRU100	12/18/2003	16	506.3	3704.2	649516.6	400.1				16	15.9	
MSCC	SRU100	12/18/2003	17	505.7	3775.4	650543.8	408.4	1206.40			16	15.9	
MSCC	SRU100	12/18/2003	18	505.6	3817.5	655202	416				16.1	16.3	
MSCC	SRU100	12/18/2003	19	506.8	3941.1	668647.9	438.2				16.5	16.3	
MSCC	SRU100	12/18/2003	20	507.1	3876.9	661894.2	426.7	1280.90			16.3	16.3	
MSCC	SRU100	12/18/2003	21	509.5	4216.8	695427.4	487.7				17.3	17.1	
MSCC	SRU100	12/18/2003	22	511.2	4088.4	687467.9	467.4				17.2	17.1	
MSCC	SRU100	12/18/2003	23	509.8	3933.4	673151.9	440.3	1395.40	10108.60		16.8	17.1	
MSCC	SRU100	12/19/2003	0	509.5	3946.4	666656.1	437.5				16.6	16.6	
MSCC	SRU100	12/19/2003	1	508.4	3862.3	664735.9	427				16.6	16.6	

MSCC	SRU100	12/19/2003	2	505.9	4016.2	673722.6	450	1314.50			16.7	16.6	
MSCC	SRU100	12/19/2003	3	506.8	4050.9	664695.9	447.8				16.5	16.4	
MSCC	SRU100	12/19/2003	4	506.2	3861.4	655620.5	421				16.3	16.4	
MSCC	SRU100	12/19/2003	5	497.4	3679.5	680055.4	416.1	1284.90			16.6	16.4	
MSCC	SRU100	12/19/2003	6	501.5	3936.6	669133.7	438				16.4	16.2	DCD
MSCC	SRU100	12/19/2003	7	502.4	3837.1	656008	418.6				16.2	16.2	
MSCC	SRU100	12/19/2003	8	501.2	3743	648758	403.8	1260.40			16	16.2	
MSCC	SRU100	12/19/2003	9	491	3475.1	673200.9	389				16.3	16	
MSCC	SRU100	12/19/2003	10	498.8	3743.2	642228.3	399.8				15.8	16	
MSCC	SRU100	12/19/2003	11	499.6	3670.4	646857.8	394.8	1183.60			16	16	
MSCC	SRU100	12/19/2003	12	502.9	3762.3	647511.4	405.1				16.1	16.1	
MSCC	SRU100	12/19/2003	13	506.3	3785.6	640278.1	403.1				16.1	16.1	
MSCC	SRU100	12/19/2003	14	506.3	3656.8	637515.4	387.7	1195.90			16.1	16.1	
MSCC	SRU100	12/19/2003	15	505.5	3604.5	633427.2	379.7				15.9	16	
MSCC	SRU100	12/19/2003	16	505.1	3684.7	636983.4	390.3				16	16	
MSCC	SRU100	12/19/2003	17	504.5	3644.8	642259	389.3	1159.30			16.1	16	
MSCC	SRU100	12/19/2003	18	505.5	3693.3	646979.4	397.4				16.3	16.4	
MSCC	SRU100	12/19/2003	19	512.3	4027	643345.9	430.8				16.5	16.4	
MSCC	SRU100	12/19/2003	20	519.4	3911.7	620751.1	403.8	1232.00			16.2	16.4	
MSCC	SRU100	12/19/2003	21	508.2	3858.3	656646.7	421.3				16.7	16.7	
MSCC	SRU100	12/19/2003	22	507.9	3841.9	654633.3	418.2				16.7	16.7	
MSCC	SRU100	12/19/2003	23	506	3776.8	649018.8	407.6	1247.10	9877.70		16.5	16.7	
MSCC	SRU100	12/20/2003	0	504.5	3692.4	643616	395.2				16.3	16.4	
MSCC	SRU100	12/20/2003	1	503.8	3796.8	649657.6	410.2				16.5	16.4	
MSCC	SRU100	12/20/2003	2	504.3	3849.6	651844	417.3	1222.70			16.6	16.4	
MSCC	SRU100	12/20/2003	3	504.9	3781.6	651405.5	409.7				16.6	16.6	
MSCC	SRU100	12/20/2003	4	505.8	3841.6	652903.8	417.1				16.7	16.6	
MSCC	SRU100	12/20/2003	5	505.4	3767.9	654462.6	410.1	1236.90			16.7	16.6	
MSCC	SRU100	12/20/2003	6	504.9	4027.1	650685.9	435.8				16.5	16.6	DCD
MSCC	SRU100	12/20/2003	7	505.9	3965.9	649536.5	428.4				16.6	16.6	
MSCC	SRU100	12/20/2003	8	506.3	3855	641906.3	411.5	1275.70			16.5	16.6	
MSCC	SRU100	12/20/2003	9	506.5	3820.7	640982.9	407.3				16.4	16.5	
MSCC	SRU100	12/20/2003	10	508	3894	642004.8	415.7				16.5	16.5	
MSCC	SRU100	12/20/2003	11	510.4	3809.1	639114.5	404.8	1227.80			16.6	16.5	
MSCC	SRU100	12/20/2003	12	521.2	3956.7	611888.1	402.6				16.2	16.1	
MSCC	SRU100	12/20/2003	13	524.4	3948.8	605558.5	397.7				16.2	16.1	
MSCC	SRU100	12/20/2003	14	522.9	3810.3	594157	376.5	1176.80			15.8	16.1	

MSCC	SRU100	12/20/2003	15	522	3749.6	593387.6	370				15.7	15.7	
MSCC	SRU100	12/20/2003	16	521.5	3796.3	589110.6	371.9				15.6	15.7	
MSCC	SRU100	12/20/2003	17	521.7	3865.4	596697.9	383.6	1125.50			15.8	15.7	
MSCC	SRU100	12/20/2003	18	521.5	3794.5	590552.3	372.7				15.6	15.8	
MSCC	SRU100	12/20/2003	19	522	3830	603313.8	384.3				15.9	15.8	
MSCC	SRU100	12/20/2003	20	521.1	3809.2	602725.8	381.8	1138.80			15.9	15.8	
MSCC	SRU100	12/20/2003	21	505	3532.9	643045.8	377.8				16.4	16.5	
MSCC	SRU100	12/20/2003	22	491.8	3553.8	672321.4	397.3				16.6	16.5	
MSCC	SRU100	12/20/2003	23	505.2	3763.7	639678.3	400.4	1175.50	9579.70		16.2	16.5	
MSCC	SRU100	12/21/2003	0	517.4	3899.8	606856.4	393.6				15.8	15.9	
MSCC	SRU100	12/21/2003	1	518.5	3836.4	612824.8	391				16	15.9	
MSCC	SRU100	12/21/2003	2	518.5	3855.5	610248.2	391.3	1175.90			15.9	15.9	
MSCC	SRU100	12/21/2003	3	518.6	3864.9	609746.9	391.9				15.9	16.1	
MSCC	SRU100	12/21/2003	4	505.9	3666.9	643260.3	392.3				16.3	16.1	
MSCC	SRU100	12/21/2003	5	501.1	3673.8	666271.3	407.1	1191.30			16.7	16.1	
MSCC	SRU100	12/21/2003	6	502.8	3826.7	670036.6	426.4				16.8	16.7	DCD
MSCC	SRU100	12/21/2003	7	512.1	4061.2	647891.8	437.6				16.6	16.7	
MSCC	SRU100	12/21/2003	8	522.3	4160.3	608526.2	421	1285.00			15.9	16.7	
MSCC	SRU100	12/21/2003	9	522.2	4097.3	612691.3	417.5				16	15.9	
MSCC	SRU100	12/21/2003	10	521.3	4052	606148.8	408.5				15.8	15.9	
MSCC	SRU100	12/21/2003	11	520.8	4093.9	610119.4	415.4	1241.40			15.9	15.9	
MSCC	SRU100	12/21/2003	12	517.1	4057.8	629697.6	424.9				16.3	16.4	
MSCC	SRU100	12/21/2003	13	514.4	4092.5	642680.4	437.4				16.5	16.4	
MSCC	SRU100	12/21/2003	14	524.7	4071.1	617220.8	417.9	1280.20			16.2	16.4	
MSCC	SRU100	12/21/2003	15	524.4	3914	610555.4	397.4				16	15.9	
MSCC	SRU100	12/21/2003	16	524.2	3892.3	604320.3	391.2				15.8	15.9	
MSCC	SRU100	12/21/2003	17	525.3	4054.4	607014.9	409.3	1197.90			15.9	15.9	
MSCC	SRU100	12/21/2003	18	526.9	4204.9	613571	429.1				16.1	16.1	
MSCC	SRU100	12/21/2003	19	528.1	4225.5	614261.6	431.6				16.1	16.1	
MSCC	SRU100	12/21/2003	20	527.7	4117	602313.6	412.4	1273.10			15.8	16.1	
MSCC	SRU100	12/21/2003	21	527.3	4280.7	607564.5	432.5				15.9	16	
MSCC	SRU100	12/21/2003	22	527.5	4330.2	608569.3	438.2				15.9	16	
MSCC	SRU100	12/21/2003	23	528	4358.6	613094.6	444.4	1315.10	9959.90		16	16	
MSCC	SRU100	12/22/2003	0	528.8	4274.6	611791.8	434.9				16	15.9	
MSCC	SRU100	12/22/2003	1	527.5	4307.9	607306.9	435.1				15.8	15.9	
MSCC	SRU100	12/22/2003	2	524.6	4293.6	617225	440.7	1310.70			16	15.9	
MSCC	SRU100	12/22/2003	3	488.9	3820.8	705230.4	448.1				16.9	16.8	

MSCC	SRU100	12/22/2003	4	493.8	3803	698385.8	441.7				16.9	16.8	
MSCC	SRU100	12/22/2003	5	507.8	4070.6	660064.9	446.8	1336.60			16.5	16.8	
MSCC	SRU100	12/22/2003	6	509	4212	651127.8	456.1				16.2	16	DCD
MSCC	SRU100	12/22/2003	7	507.5	4030.6	635739.6	426.1				15.9	16	
MSCC	SRU100	12/22/2003	8	506.7	4007.5	639240.3	426	1308.20			15.9	16	
MSCC	SRU100	12/22/2003	9	507.2	4017.7	638606.5	426.7				15.9	15.8	
MSCC	SRU100	12/22/2003	10	511	4123.6	628688.1	431.1				15.8	15.8	
MSCC	SRU100	12/22/2003	11	510.4	4020.4	627806	419.7	1277.50			15.8	15.8	
MSCC	SRU100	12/22/2003	12	511.8	4100.9	633820.4	432.3				16	15.9	
MSCC	SRU100	12/22/2003	13	511.5	3950.1	629997.8	413.8				15.9	15.9	
MSCC	SRU100	12/22/2003	14	520.4	4065.4	599967.8	405.6	1251.70			15.4	15.9	
MSCC	SRU100	12/22/2003	15	519.7	3973.6	608052.6	401.8				15.6	15.9	
MSCC	SRU100	12/22/2003	16	501.9	3746.2	659843	411.1				16.3	15.9	
MSCC	SRU100	12/22/2003	17	500.1	3543.5	650979.3	383.6	1196.50			16	15.9	
MSCC	SRU100	12/22/2003	18	499.2	3560.3	651499.8	385.7				16	16.1	
MSCC	SRU100	12/22/2003	19	499.2	3591	658616.8	393.3				16.2	16.1	
MSCC	SRU100	12/22/2003	20	500.3	3698.5	658670.3	405.1	1184.10			16.2	16.1	
MSCC	SRU100	12/22/2003	21	499.4	3683.9	653746.6	400.5				16.1	16.1	
MSCC	SRU100	12/22/2003	22	499.4	3677	652432.8	399				16.1	16.1	
MSCC	SRU100	12/22/2003	23	499.6	3709.3	652954.1	402.8	1202.30	10067.60		16.1	16.1	
MSCC	SRU100	12/23/2003	0	499.7	3641	647096.9	391.8				16	15.9	
MSCC	SRU100	12/23/2003	1	499.8	3700.7	650145.5	400.1				16	15.9	
MSCC	SRU100	12/23/2003	2	499.2	3595	641288.3	383.4	1175.30			15.8	15.9	
MSCC	SRU100	12/23/2003	3	498.5	3558.6	635365.9	376				15.7	15.8	
MSCC	SRU100	12/23/2003	4	499.4	3746.8	648293.1	403.9				16	15.8	
MSCC	SRU100	12/23/2003	5	499.8	3785.7	655286.7	412.5	1192.40			16.2	15.8	
MSCC	SRU100	12/23/2003	6	500	3782.1	654802.8	411.8				16.1	16	DCD
MSCC	SRU100	12/23/2003	7	499.1	3704.5	645817.9	397.9				16	16	
MSCC	SRU100	12/23/2003	8	498.2	3631.8	643994.5	389	1198.70			15.9	16	
MSCC	SRU100	12/23/2003	9	498.2	3604.3	643221.8	385.5				15.9	15.8	
MSCC	SRU100	12/23/2003	10	499.1	3605.9	636169.6	381.5				15.8	15.8	
MSCC	SRU100	12/23/2003	11	500.7	3667.9	631680.8	385.3	1152.30			15.7	15.8	
MSCC	SRU100	12/23/2003	12	505.8	3885.8	631734.9	408.2				16	15.5	
MSCC	SRU100	12/23/2003	13	501.2	3451.6	598324.4	343.4				15	15.5	
MSCC	SRU100	12/23/2003	14	501.9	3416.4	612220.8	347.8	1099.40			15.4	15.5	
MSCC	SRU100	12/23/2003	15	512.5	3733.5	586581.7	364.2				15.1	15.2	
MSCC	SRU100	12/23/2003	16	511.1	3532.6	601328.9	353.3				15.4	15.2	

MSCC	SRU100	12/23/2003	17	501.5	3479.8	629560.6	364.3	1081.80			15.8	15.2	
MSCC	SRU100	12/23/2003	18	502.4	3596.3	652196.1	390.1				16.4	16.5	
MSCC	SRU100	12/23/2003	19	503.2	3701.3	654609.8	402.9				16.5	16.5	
MSCC	SRU100	12/23/2003	20	502.8	3638.8	647591.4	391.9	1184.90			16.4	16.5	
MSCC	SRU100	12/23/2003	21	502.9	3699.2	656636.3	404				16.6	16.6	
MSCC	SRU100	12/23/2003	22	503	3707.3	655008.3	403.8				16.6	16.6	
MSCC	SRU100	12/23/2003	23	511.1	3829.3	613934.6	391	1198.80	9283.60		15.9	16.6	
MSCC	SRU100	12/24/2003	0	495.8	3399.1	660794.3	373.5				16.5	16.3	
MSCC	SRU100	12/24/2003	1	486.5	3230.7	652081	350.3				16	16.3	
MSCC	SRU100	12/24/2003	2	492.1	3481.1	617336.3	357.4	1081.20			15.3	16.3	
MSCC	SRU100	12/24/2003	3	502.5	3751.7	607522	379				15.5	15.7	
MSCC	SRU100	12/24/2003	4	507.2	3975.5	615095.6	406.7				15.9	15.7	
MSCC	SRU100	12/24/2003	5	504.7	3690.4	590402.4	362.3	1148.00			15.2	15.7	
MSCC	SRU100	12/24/2003	6	500.7	3803	604882	382.6				15.3	15.3	DCD
MSCC	SRU100	12/24/2003	7	494.1	3644.6	608562.5	368.8				15.3	15.3	
MSCC	SRU100	12/24/2003	8	496.6	3759.8	612383.6	382.9	1134.30			15.4	15.3	
MSCC	SRU100	12/24/2003	9	500.8	3862.3	603758.1	387.8				15.4	15.4	
MSCC	SRU100	12/24/2003	10	501.1	3765.5	608759.4	381.2				15.5	15.4	
MSCC	SRU100	12/24/2003	11	501.6	3829.3	606907.5	386.5	1155.50			15.5	15.4	
MSCC	SRU100	12/24/2003	12	500.9	3656.2	602233.6	366.2				15.4	15.6	
MSCC	SRU100	12/24/2003	13	502.5	3928.3	618521.2	404.1				15.9	15.6	
MSCC	SRU100	12/24/2003	14	506	3822.4	625106.9	397.4	1167.70			16.2	15.6	
MSCC	SRU100	12/24/2003	15	503.5	3599	611351.9	365.9				15.7	15.8	
MSCC	SRU100	12/24/2003	16	503.6	3607.3	620504.2	372.2				16	15.8	
MSCC	SRU100	12/24/2003	17	500.6	3506.5	606607.6	353.7	1091.80			15.5	15.8	
MSCC	SRU100	12/24/2003	18	500.1	3536.9	609291.8	358.4				15.6	15.6	
MSCC	SRU100	12/24/2003	19	495.9	3480.7	618670.1	358.1				15.7	15.6	
MSCC	SRU100	12/24/2003	20	498.5	3670.6	622546.1	380	1096.50			15.9	15.6	
MSCC	SRU100	12/24/2003	21	500.2	3737.6	623511.1	387.6				16	16	
MSCC	SRU100	12/24/2003	22	501.4	3733.9	626275.3	388.9				16.1	16	
MSCC	SRU100	12/24/2003	23	501.7	3703	633664.4	390.2	1166.70	9041.70		16.3	16	
MSCC	SRU100	12/25/2003	0	502.6	3734.4	642044.8	398.7				16.5	16.5	
MSCC	SRU100	12/25/2003	1	502.2	3650.7	637602.1	387.1				16.4	16.5	
MSCC	SRU100	12/25/2003	2	501.9	3617.5	630285.5	379.2	1165.00			16.2	16.5	
MSCC	SRU100	12/25/2003	3	501.7	3724.6	634575.7	393.1				16.3	16.4	
MSCC	SRU100	12/25/2003	4	502.8	3745.9	638583.3	397.8				16.4	16.4	
MSCC	SRU100	12/25/2003	5	502.3	3665.8	630784.6	384.5	1175.40			16.2	16.4	

MSCC	SRU100	12/25/2003	6	502.9	3960.7	643562.8	423.9				16.4	16.4	DCD
MSCC	SRU100	12/25/2003	7	502.1	3707	636842.9	392.6				16.3	16.4	
MSCC	SRU100	12/25/2003	8	502.7	3663.7	636684.8	387.9	1204.40			16.3	16.4	
MSCC	SRU100	12/25/2003	9	501.3	3657.6	630307.9	383.4				16.1	16	
MSCC	SRU100	12/25/2003	10	502.6	3714.4	622609.4	384.6				15.9	16	
MSCC	SRU100	12/25/2003	11	505	3716	620839.3	383.7	1151.70			16	16	
MSCC	SRU100	12/25/2003	12	506.1	3743.1	630949.9	392.8				16.3	16.2	
MSCC	SRU100	12/25/2003	13	515.7	4037.4	607237.3	407.7				16	16.2	
MSCC	SRU100	12/25/2003	14	515.5	3777.7	607180.4	381.4	1181.90			16	16.2	
MSCC	SRU100	12/25/2003	15	508.1	3814.8	629523.8	399.4				16.3	16.3	
MSCC	SRU100	12/25/2003	16	508.4	3865.6	632858	406.8				16.3	16.3	
MSCC	SRU100	12/25/2003	17	507.8	3679.8	629326.4	385.1	1191.30			16.2	16.3	
MSCC	SRU100	12/25/2003	18	507	3648.3	630287.5	382.4				16.2	16.2	
MSCC	SRU100	12/25/2003	19	507.2	3845.8	632111.6	404.3				16.3	16.2	
MSCC	SRU100	12/25/2003	20	507.6	3816.7	624940.6	396.7	1183.40			16.1	16.2	
MSCC	SRU100	12/25/2003	21	506.4	3711.8	621371.2	383.6				16	16	
MSCC	SRU100	12/25/2003	22	505.7	3795.8	624248.1	394.1				16	16	
MSCC	SRU100	12/25/2003	23	506	3821.1	624626.7	396.9	1174.60	9427.70		16.1	16	
MSCC	SRU100	12/26/2003	0	506.5	3785.3	622364.4	391.8				16	16	
MSCC	SRU100	12/26/2003	1	505.5	3836.1	621757.9	396.6				16	16	
MSCC	SRU100	12/26/2003	2	505.4	3888.1	622722.3	402.6	1191.00			16	16	
MSCC	SRU100	12/26/2003	3	506.3	3838	620567	396.1				16	16.1	
MSCC	SRU100	12/26/2003	4	507.6	3952.7	623622.4	409.9				16.2	16.1	
MSCC	SRU100	12/26/2003	5	508.2	3892	623809.9	403.8	1209.80			16.2	16.1	
MSCC	SRU100	12/26/2003	6	507.9	3947.3	623319.9	409.2				16.1	16	DCD
MSCC	SRU100	12/26/2003	7	506.1	3869.2	614567.4	395.4				15.9	16	
MSCC	SRU100	12/26/2003	8	504.5	3889.8	616280.6	398.7	1203.30			15.9	16	
MSCC	SRU100	12/26/2003	9	502.8	3985.2	632496.4	419.2				16.3	16.3	
MSCC	SRU100	12/26/2003	10	503.3	3900.6	630061.6	408.7				16.3	16.3	
MSCC	SRU100	12/26/2003	11	503.5	3880.6	627343.7	404.9	1232.80			16.3	16.3	
MSCC	SRU100	12/26/2003	12	504.1	3910.4	620739.5	403.7				16.2	16.4	
MSCC	SRU100	12/26/2003	13	503.6	4081.7	636755.1	432.2				16.6	16.4	
MSCC	SRU100	12/26/2003	14	503.1	3855.4	637098.5	408.5	1244.40			16.5	16.4	
MSCC	SRU100	12/26/2003	15	499.1	3838.8	642552.8	410.2				16.5	16.6	
MSCC	SRU100	12/26/2003	16	499.2	4106.5	654526.8	447				16.8	16.6	
MSCC	SRU100	12/26/2003	17	502.2	4154.6	642712.3	444.1	1301.30			16.6	16.6	
MSCC	SRU100	12/26/2003	18	502.8	4164	647719.3	448.5				16.7	16.7	

MSCC	SRU100	12/26/2003	19	501.8	4073.6	647601.8	438.7				16.7	16.7	
MSCC	SRU100	12/26/2003	20	495.1	3909.4	656039.4	426.5	1313.70			16.6	16.7	
MSCC	SRU100	12/26/2003	21	488.8	3883	670443.6	432.9				16.7	16.8	
MSCC	SRU100	12/26/2003	22	489.4	3984.2	676114.7	448				16.9	16.8	
MSCC	SRU100	12/26/2003	23	489.9	3991.8	675642.9	448.5	1329.40	10025.70		16.9	16.8	
MSCC	SRU100	12/27/2003	0	490.4	3894	672444	435.5				16.8	16.8	
MSCC	SRU100	12/27/2003	1	489.9	3898.4	670320.4	434.6				16.7	16.8	
MSCC	SRU100	12/27/2003	2	490	4019.7	676473.8	452.2	1322.30			16.9	16.8	
MSCC	SRU100	12/27/2003	3	496.6	4155.3	655576.4	453				16.6	16.5	
MSCC	SRU100	12/27/2003	4	495.6	4064	645035.3	435.9				16.3	16.5	
MSCC	SRU100	12/27/2003	5	490.9	4063	666358.8	450.2	1339.10			16.7	16.5	
MSCC	SRU100	12/27/2003	6	492.9	4336.8	684338.4	493.6				17.1	17.3	DCD
MSCC	SRU100	12/27/2003	7	499.7	4610.8	691948.1	530.6				17.6	17.3	
MSCC	SRU100	12/27/2003	8	501.9	4303.3	669896.6	479.4	1503.60			17.1	17.3	
MSCC	SRU100	12/27/2003	9	500.6	4316.1	670007.1	480.9				17.1	17	
MSCC	SRU100	12/27/2003	10	498.7	4342.3	669985.5	483.8				17	17	
MSCC	SRU100	12/27/2003	11	495.8	4272.3	676169.6	480.4	1445.10			17	17	
MSCC	SRU100	12/27/2003	12	491.8	4239.8	686230.1	483.8				17.1	17.1	
MSCC	SRU100	12/27/2003	13	490.9	4187.2	688118.8	479.2				17.1	17.1	
MSCC	SRU100	12/27/2003	14	490.8	4253.6	687384.9	486.2	1449.20			17.1	17.1	
MSCC	SRU100	12/27/2003	15	489.1	4168.1	691553.6	479.4				17.1	17	
MSCC	SRU100	12/27/2003	16	487.3	4038.3	687448.4	461.7				16.9	17	
MSCC	SRU100	12/27/2003	17	486.8	4076.6	694869.6	471.1	1412.20			17	17	
MSCC	SRU100	12/27/2003	18	486.4	4019.5	691621.8	462.3				16.9	16.9	
MSCC	SRU100	12/27/2003	19	487.1	4027.2	694329.5	465				17	16.9	
MSCC	SRU100	12/27/2003	20	488.8	4008.7	701572.3	467.7	1395.00			17.2	16.9	
MSCC	SRU100	12/27/2003	21	493.7	4339.4	705206.3	508.9				17.4	17.1	
MSCC	SRU100	12/27/2003	22	498.6	4271.4	671642.8	477.1				16.8	17.1	
MSCC	SRU100	12/27/2003	23	495.3	4241.8	686728	484.4	1470.40	11336.90		17	17.1	
MSCC	SRU100	12/28/2003	0	491.1	4097	693311	472.4				17	17	
MSCC	SRU100	12/28/2003	1	494.5	4102.6	685747	467.9				16.9	17	
MSCC	SRU100	12/28/2003	2	499.7	4213.1	669911.3	469.4	1409.70			16.7	17	
MSCC	SRU100	12/28/2003	3	500	4176.6	667319.8	463.5				16.7	16.7	
MSCC	SRU100	12/28/2003	4	500.2	4135	666639.1	458.4				16.7	16.7	
MSCC	SRU100	12/28/2003	5	501.4	4233.2	670724.1	472.2	1394.10			16.8	16.7	
MSCC	SRU100	12/28/2003	6	502	4336.8	673307.5	485.6				16.8	16.9	DCD
MSCC	SRU100	12/28/2003	7	503.8	4292.4	680710.2	485.9				17.1	16.9	

MSCC	SRU100	12/28/2003	8	506.1	4265.2	668382.2	474.1	1445.60			16.9	16.9	
MSCC	SRU100	12/28/2003	9	506.7	4326.6	676376.6	486.7				17.1	17.1	
MSCC	SRU100	12/28/2003	10	506.8	4322.9	678129.3	487.5				17.1	17.1	
MSCC	SRU100	12/28/2003	11	504.3	3983.4	652692.1	432.4	1406.60			16.4	17.1	
MSCC	SRU100	12/28/2003	12	502.6	3963.1	644434	424.7				16.2	16.2	
MSCC	SRU100	12/28/2003	13	500.6	3917.8	642924.5	418.9				16.1	16.2	
MSCC	SRU100	12/28/2003	14	500.9	4035.4	648202.8	435	1278.60			16.2	16.2	
MSCC	SRU100	12/28/2003	15	504.5	4140.6	647604.3	445.9				16.3	16.3	
MSCC	SRU100	12/28/2003	16	506.6	4156.3	641547.9	443.4				16.3	16.3	
MSCC	SRU100	12/28/2003	17	506.7	4191.5	643718.9	448.7	1338.00			16.4	16.3	
MSCC	SRU100	12/28/2003	18	503.3	4086.7	649752.8	441.6				16.4	16.4	
MSCC	SRU100	12/28/2003	19	502.6	4103.8	651121.1	444.4				16.4	16.4	
MSCC	SRU100	12/28/2003	20	502.4	4158.9	653209.2	451.8	1337.80			16.5	16.4	
MSCC	SRU100	12/28/2003	21	502.6	4183.2	656086.4	456.4				16.6	16.6	
MSCC	SRU100	12/28/2003	22	502.7	4189.2	656676.4	457.5				16.6	16.6	
MSCC	SRU100	12/28/2003	23	503.4	4185.2	653817.4	455.1	1369.00	10979.40		16.6	16.6	
MSCC	SRU100	12/29/2003	0	503.7	4133.7	656699	451.4				16.7	16.6	
MSCC	SRU100	12/29/2003	1	504.6	4100.6	650623.1	443.7				16.6	16.6	
MSCC	SRU100	12/29/2003	2	504.2	3982	651627.4	431.5	1326.60			16.6	16.6	
MSCC	SRU100	12/29/2003	3	505.4	4166.8	648927.5	449.7				16.6	16.4	
MSCC	SRU100	12/29/2003	4	504.2	4019.1	637369.1	426				16.2	16.4	
MSCC	SRU100	12/29/2003	5	504.7	4032.2	636919.7	427.1	1302.80			16.3	16.4	
MSCC	SRU100	12/29/2003	6	503.8	4110.7	636937.5	435.4				16.2	16.3	DCD
MSCC	SRU100	12/29/2003	7	502.1	3978.9	640323.6	423.7				16.3	16.3	
MSCC	SRU100	12/29/2003	8	499.5	3887.1	647905.8	418.8	1277.90			16.4	16.3	
MSCC	SRU100	12/29/2003	9	498.1	3918.8	659331.8	429.7				16.6	16.7	
MSCC	SRU100	12/29/2003	10	496.9	3874.3	666162.3	429.2				16.8	16.7	
MSCC	SRU100	12/29/2003	11	500.5	3818.3	646871.2	410.8	1269.70			16.5	16.7	
MSCC	SRU100	12/29/2003	12	498	3854.8	646754.4	414.6				16.4	16.6	
MSCC	SRU100	12/29/2003	13	495.3	3876.4	655686.3	422.7				16.6	16.6	
MSCC	SRU100	12/29/2003	14	491.9	3752.5	667741.8	416.7	1254.00			16.7	16.6	
MSCC	SRU100	12/29/2003	15	491.2	3765.4	670450.3	419.8				16.8	16.7	
MSCC	SRU100	12/29/2003	16	497.4	3930.6	655863.5	428.7				16.6	16.7	
MSCC	SRU100	12/29/2003	17	497.7	4059.3	660410.8	445.8	1294.30			16.8	16.7	
MSCC	SRU100	12/29/2003	18	497.3	4039.8	654654.5	439.8				16.6	16.9	
MSCC	SRU100	12/29/2003	19	491	3766.7	681149.5	426.7				17.1	16.9	
MSCC	SRU100	12/29/2003	20	493.4	3840.5	663436.3	423.7	1290.20			16.7	16.9	

MSCC	SRU100	12/29/2003	21	496.2	3958.4	654229.1	430.7				16.6	16.9	
MSCC	SRU100	12/29/2003	22	490.9	3903.3	682202.8	442.8				17.1	16.9	
MSCC	SRU100	12/29/2003	23	490.3	3820.7	692794.9	440.2	1313.70	10329.20		17.4	16.9	
MSCC	SRU100	12/30/2003	0	494.5	3859.4	682953.1	438.3				17.3	16.8	
MSCC	SRU100	12/30/2003	1	501.5	3988.8	647344.6	429.4				16.6	16.8	
MSCC	SRU100	12/30/2003	2	497.4	3914.8	654625.7	426.2	1293.90			16.6	16.8	
MSCC	SRU100	12/30/2003	3	496.1	3939.4	657252.3	430.6				16.6	16.9	
MSCC	SRU100	12/30/2003	4	488.6	3701.3	693051.1	426.6				17.2	16.9	
MSCC	SRU100	12/30/2003	5	491.2	3803.5	683153.3	432.1	1289.30			17	16.9	
MSCC	SRU100	12/30/2003	6	492.7	4157.2	686716.1	474.8				17	17	DCD
MSCC	SRU100	12/30/2003	7	496.7	4096.1	672560.6	458.1				16.9	17	
MSCC	SRU100	12/30/2003	8	497.1	3981.3	667853.1	442.2	1375.10			16.8	17	
MSCC	SRU100	12/30/2003	9	496.9	3987.3	668229.1	443.1				16.8	16.8	
MSCC	SRU100	12/30/2003	10	497.9	4028.4	669084.9	448.2				16.9	16.8	
MSCC	SRU100	12/30/2003	11	503.1	4124.4	656509.9	450.3	1341.60			16.8	16.8	
MSCC	SRU100	12/30/2003	12	505.7	4103.7	652669.3	445.4				16.8	16.9	
MSCC	SRU100	12/30/2003	13	502.3	4033.9	660527.2	443.1				16.8	16.9	
MSCC	SRU100	12/30/2003	14	494.8	3885.3	683920	441.9	1330.40			17.1	16.9	
MSCC	SRU100	12/30/2003	15	501.8	4104.5	665609.1	454.3				16.9	16.9	
MSCC	SRU100	12/30/2003	16	504.1	4026.5	659072.3	441.3				16.8	16.9	
MSCC	SRU100	12/30/2003	17	503.2	4030.1	662701.8	444.1	1339.70			16.9	16.9	
MSCC	SRU100	12/30/2003	18	502.5	4074.3	661577.3	448.3				16.8	16.8	
MSCC	SRU100	12/30/2003	19	501.3	3994.3	660994.3	439.1				16.8	16.8	
MSCC	SRU100	12/30/2003	20	499.8	4093.9	673850.9	458.8	1346.20			17	16.8	
MSCC	SRU100	12/30/2003	21	498.8	4038.2	669885.7	449.9				16.9	17	
MSCC	SRU100	12/30/2003	22	497.4	4053.3	683065.9	460.4				17.2	17	
MSCC	SRU100	12/30/2003	23	493.9	3915.8	692223	450.8	1361.10	10677.30		17.3	17	
MSCC	SRU100	12/31/2003	0	494.2	3817.3	673956.2	427.8				16.9	16.2	
MSCC	SRU100	12/31/2003	1	487.8	3600.7	633130.9	379.1				15.6	16.2	
MSCC	SRU100	12/31/2003	2	495.2	4086.6	674098.9	458.1	1265.00			16.9	16.2	
MSCC	SRU100	12/31/2003	3	498.5	3953	637212.4	418.9				16.1	16.4	
MSCC	SRU100	12/31/2003	4	496.2	3995.9	658830.5	437.8				16.6	16.4	
MSCC	SRU100	12/31/2003	5	493.7	3889.3	657663.4	425.4	1282.10			16.5	16.4	
MSCC	SRU100	12/31/2003	6	494.3	3959.7	652832.3	429.9				16.3	16.3	DCD
MSCC	SRU100	12/31/2003	7	496.2	3972	646787.1	427.2				16.3	16.3	
MSCC	SRU100	12/31/2003	8	495.3	3906	648748	421.4	1278.50			16.3	16.3	
MSCC	SRU100	12/31/2003	9	497.6	4021.3	650899.9	435.3				16.4	16.3	

MSCC	SRU100	12/31/2003	10	497.2	3987.2	643068.3	426.4				16.2	16.3	
MSCC	SRU100	12/31/2003	11	497.3	3895.6	636544	412.4	1274.10			16.1	16.3	
MSCC	SRU100	12/31/2003	12	497.8	3969.5	638699.5	421.6				16.2	16.2	
MSCC	SRU100	12/31/2003	13	496.8	3863	642150.5	412.5				16.3	16.2	
MSCC	SRU100	12/31/2003	14	498.4	3963.9	646022.4	425.9	1260.00			16.4	16.2	
MSCC	SRU100	12/31/2003	15	501.2	4034.6	652203.6	437.6				16.7	16.6	
MSCC	SRU100	12/31/2003	16	498.3	3833	654940.1	417.5				16.6	16.6	
MSCC	SRU100	12/31/2003	17	497.4	3815.5	646651.2	410.3	1265.40			16.4	16.6	
MSCC	SRU100	12/31/2003	18	496.3	3760.2	640776.1	400.7				16.2	16.4	
MSCC	SRU100	12/31/2003	19	498	3915.5	649777.6	423.1				16.5	16.4	
MSCC	SRU100	12/31/2003	20	502.2	4101.2	644551.8	439.6	1263.40			16.5	16.4	
MSCC	SRU100	12/31/2003	21	502.6	4013.3	645677.5	430.9				16.6	16.6	
MSCC	SRU100	12/31/2003	22	500	3906.9	651809.3	423.5				16.6	16.6	
MSCC	SRU100	12/31/2003	23	500.2	3883.6	645226.4	416.7	1271.10	10159.60	4100201.00	16.5	16.6	
MSCC	SRU100	1/1/2004	0	500.6	3858	649735.2	416.9				16.6	16.8	
MSCC	SRU100	1/1/2004	1	501.3	3909.1	658064.4	427.8				16.8	16.8	
MSCC	SRU100	1/1/2004	2	504.7	4110.8	653560.8	446.8	1291.50			16.8	16.8	
MSCC	SRU100	1/1/2004	3	502.9	4025.6	659661.7	441.6				16.9	16.8	
MSCC	SRU100	1/1/2004	4	504.7	4102.6	655740.7	447.4				16.8	16.8	
MSCC	SRU100	1/1/2004	5	503.2	3961.9	654557.1	431.3	1320.30			16.7	16.8	
MSCC	SRU100	1/1/2004	6	504.7	4130.2	650675.3	446.9				16.6	16.7	DCD
MSCC	SRU100	1/1/2004	7	503.3	3973.4	654996	432.8				16.7	16.7	
MSCC	SRU100	1/1/2004	8	502.3	3977.8	658864.6	435.8	1315.50			16.8	16.7	
MSCC	SRU100	1/1/2004	9	501.8	4037.8	661884.5	444.4				16.9	16.8	
MSCC	SRU100	1/1/2004	10	504	4081.5	651648.4	442.3				16.7	16.8	
MSCC	SRU100	1/1/2004	11	506.2	4086.7	650023.8	441.8	1328.50			16.8	16.8	
MSCC	SRU100	1/1/2004	12	506.3	4050.9	653147.5	440				16.9	16.8	
MSCC	SRU100	1/1/2004	13	506.2	3909.6	646092.1	420.1				16.7	16.8	
MSCC	SRU100	1/1/2004	14	503.1	3814	647498.1	410.7	1270.80			16.7	16.8	
MSCC	SRU100	1/1/2004	15	503.7	3926.6	651315.8	425.3				16.8	16.9	
MSCC	SRU100	1/1/2004	16	505.9	4084.7	649317.9	441.1				16.9	16.9	
MSCC	SRU100	1/1/2004	17	507.1	4074.3	647528.8	438.7	1305.10			16.9	16.9	
MSCC	SRU100	1/1/2004	18	504	3917.9	647471.8	421.9				16.9	16.8	
MSCC	SRU100	1/1/2004	19	499.1	3768.9	652689.9	409.1				16.8	16.8	
MSCC	SRU100	1/1/2004	20	499.5	3852.1	645410.4	413.5	1244.50			16.7	16.8	
MSCC	SRU100	1/1/2004	21	499	3927.7	656124.3	428.6				16.9	17	
MSCC	SRU100	1/1/2004	22	499.3	4039.1	663201.3	445.5				17.1	17	

MSCC	SRU100	1/1/2004	23	499.8	4149.8	666999.4	460.3	1334.40	10410.60		17.2	17	
MSCC	SRU100	1/2/2004	0	501.7	4145.7	664984.9	458.5				17.2	17.2	
MSCC	SRU100	1/2/2004	1	498.5	3994	669866.9	444.9				17.2	17.2	
MSCC	SRU100	1/2/2004	2	498.1	3995	672529.6	446.8	1350.20			17.2	17.2	
MSCC	SRU100	1/2/2004	3	496.7	3921.6	678448.9	442.5				17.2	17.4	
MSCC	SRU100	1/2/2004	4	491.8	3864.6	697434	448.2				17.5	17.4	
MSCC	SRU100	1/2/2004	5	500.9	4172.6	665735.4	462	1352.70			17	17.4	
MSCC	SRU100	1/2/2004	6	501.4	4321.1	674244.4	484.5				17.1	17.1	DCD
MSCC	SRU100	1/2/2004	7	501.5	4334.9	675034.1	486.6				17.2	17.1	
MSCC	SRU100	1/2/2004	8	502.7	4255.4	673892.1	476.9	1448.00			17.2	17.1	
MSCC	SRU100	1/2/2004	9	501.7	4263.6	679285.8	481.6				17.2	17.2	
MSCC	SRU100	1/2/2004	10	500.9	4227.3	679626.2	477.8				17.2	17.2	
MSCC	SRU100	1/2/2004	11	503.5	4317	679850.9	488.1	1447.50			17.3	17.2	
MSCC	SRU100	1/2/2004	12	505.3	4318.4	676486.6	485.8				17.3	17.4	
MSCC	SRU100	1/2/2004	13	501.6	4213.2	693796.3	486.1				17.6	17.4	
MSCC	SRU100	1/2/2004	14	502.3	4265.7	691026.9	490.2	1462.10			17.5	17.4	
MSCC	SRU100	1/2/2004	15	502.7	4297.6	691852.4	494.5				17.5	17.7	
MSCC	SRU100	1/2/2004	16	502.9	4326.1	703754.6	506.3				17.8	17.7	
MSCC	SRU100	1/2/2004	17	503.4	4294.5	700939.3	500.6	1501.40			17.8	17.7	
MSCC	SRU100	1/2/2004	18	505.2	4325	693067.3	498.5				17.7	17.7	
MSCC	SRU100	1/2/2004	19	504.2	4272.8	698048	496				17.7	17.7	
MSCC	SRU100	1/2/2004	20	502.8	4187.8	702918.6	489.5	1484.00			17.8	17.7	
MSCC	SRU100	1/2/2004	21	499.7	4074.6	703660.4	476.8				17.7	17.8	
MSCC	SRU100	1/2/2004	22	503.3	4304.1	705603.5	505.1				17.9	17.8	
MSCC	SRU100	1/2/2004	23	505.7	4410	701827.1	514.7	1496.60	11542.50		17.9	17.8	
MSCC	SRU100	1/3/2004	0	506.5	4425.1	704530.6	518.5				18	17.8	
MSCC	SRU100	1/3/2004	1	505.6	4376.7	692903	504.3				17.7	17.8	
MSCC	SRU100	1/3/2004	2	506.4	4430.6	702259.7	517.4	1540.20			17.9	17.8	
MSCC	SRU100	1/3/2004	3	506.1	4416.5	700445.3	514.5				17.9	17.9	
MSCC	SRU100	1/3/2004	4	506.7	4457.3	693438.4	514				17.7	17.9	
MSCC	SRU100	1/3/2004	5	508.4	4489.8	703275.7	525.1	1553.60			18	17.9	
MSCC	SRU100	1/3/2004	6	509.1	4809.6	713012.6	570.3				18.2	18.1	DCD
MSCC	SRU100	1/3/2004	7	507.9	4489.4	714822.6	533.7				18.2	18.1	
MSCC	SRU100	1/3/2004	8	508	4541.5	706515.9	533.6	1637.60			18	18.1	
MSCC	SRU100	1/3/2004	9	503.6	4258.5	691281.1	489.6				17.4	17.5	
MSCC	SRU100	1/3/2004	10	500.6	4389	700131.1	511				17.5	17.5	
MSCC	SRU100	1/3/2004	11	500.5	4444.4	701931.3	518.8	1519.40			17.5	17.5	

MSCC	SRU100	1/3/2004	12	502.6	4544.4	696473	526.4				17.5	17.5	
MSCC	SRU100	1/3/2004	13	503	4527.3	698137	525.6				17.6	17.5	
MSCC	SRU100	1/3/2004	14	504.1	4517.1	695134.8	522.2	1574.20			17.5	17.5	
MSCC	SRU100	1/3/2004	15	504.2	4512.7	694318	521.1				17.5	17.5	
MSCC	SRU100	1/3/2004	16	502.7	4425.1	698794.3	514.2				17.5	17.5	
MSCC	SRU100	1/3/2004	17	500.6	4389.5	706040.6	515.4	1550.70			17.6	17.5	
MSCC	SRU100	1/3/2004	18	499.5	4356.8	710283.8	514.6				17.6	17.6	
MSCC	SRU100	1/3/2004	19	499.3	4352.1	707633.4	512.2				17.5	17.6	
MSCC	SRU100	1/3/2004	20	501	4381.8	699718.5	509.9	1536.70			17.4	17.6	
MSCC	SRU100	1/3/2004	21	496.4	4240.7	703660.9	496.2				17.3	17.4	
MSCC	SRU100	1/3/2004	22	496.7	4305.8	706586	505.9				17.4	17.4	
MSCC	SRU100	1/3/2004	23	495.9	4532	712848.5	537.3	1539.40	12451.80		17.5	17.4	
MSCC	SRU100	1/4/2004	0	501.5	4639.7	707635.9	546				17.6	17.6	
MSCC	SRU100	1/4/2004	1	498.6	4414	706680.5	518.7				17.5	17.6	
MSCC	SRU100	1/4/2004	2	497.1	4408.4	715406.4	524.5	1589.20			17.6	17.6	
MSCC	SRU100	1/4/2004	3	496.1	4347.2	706298.5	510.6				17.4	17.5	
MSCC	SRU100	1/4/2004	4	494.4	4534.9	715972.7	540				17.5	17.5	
MSCC	SRU100	1/4/2004	5	496.1	4663.9	713018.2	553	1603.60			17.6	17.5	
MSCC	SRU100	1/4/2004	6	498.9	4946.9	709835.1	584				17.5	17.7	DCD
MSCC	SRU100	1/4/2004	7	490.6	4167.6	740764.1	513.4				17.9	17.7	
MSCC	SRU100	1/4/2004	8	491.7	3909.3	714490.5	464.5	1561.90			17.3	17.7	
MSCC	SRU100	1/4/2004	9	495.2	4531.4	723093.9	544.9				17.6	17.4	
MSCC	SRU100	1/4/2004	10	496	4286.6	714304.3	509.2				17.4	17.4	
MSCC	SRU100	1/4/2004	11	500.1	4605.9	697972.9	534.6	1588.70			17.2	17.4	
MSCC	SRU100	1/4/2004	12	501.6	4761.5	697215.3	552.1				17.2	17.3	
MSCC	SRU100	1/4/2004	13	498.5	4837.2	707107.8	568.8				17.3	17.3	
MSCC	SRU100	1/4/2004	14	502.5	5189	702870.1	606.5	1727.40			17.4	17.3	
MSCC	SRU100	1/4/2004	15	501.5	4815.2	702802.3	562.8				17.3	17.4	
MSCC	SRU100	1/4/2004	16	503.2	4992	709264.5	588.8				17.5	17.4	
MSCC	SRU100	1/4/2004	17	506.2	5576.5	709752.9	658.2	1809.80			17.6	17.4	
MSCC	SRU100	1/4/2004	18	505.4	5879.7	700033.6	684.5				17.4	17.6	
MSCC	SRU100	1/4/2004	19	507.4	7090.1	713364.7	841.1				17.8	17.6	
MSCC	SRU100	1/4/2004	20	506.8	6576.4	713413.6	780.2	2305.80			17.7	17.6	
MSCC	SRU100	1/4/2004	21	508.7	6574.5	719268.6	786.4				18	17.7	
MSCC	SRU100	1/4/2004	22	503.8	4779.7	705077.5	560.4				17.4	17.7	
MSCC	SRU100	1/4/2004	23	500.6	5613.2	725748.6	677.5	2024.30	14210.70		17.8	17.7	
MSCC	SRU100	1/5/2004	0	509.4	5957.2	712794.6	706.1				17.8	17.8	

MSCC	SRU100	1/5/2004	1	508.2	5785.8	713426.1	686.4				17.8	17.8	
MSCC	SRU100	1/5/2004	2	501.7	5068.4	720222.6	607.1	1999.60			17.6	17.8	
MSCC	SRU100	1/5/2004	3	501.4	6107.2	751214.1	763				18.4	18.6	
MSCC	SRU100	1/5/2004	4	499.5	5296.8	764261.6	673.2				18.6	18.6	
MSCC	SRU100	1/5/2004	5	496.4	4426.7	774981.5	570.5	2006.70			18.8	18.6	
MSCC	SRU100	1/5/2004	6	496.7	4668.1	765224.4	594				18.4	18.4	DCD
MSCC	SRU100	1/5/2004	7	491.1	4135.6	768302.9	528.4				18.4	18.4	
MSCC	SRU100	1/5/2004	8	485.6	3794.6	762633.1	481.3	1603.70			18	18.4	
MSCC	SRU100	1/5/2004	9	487.8	4188.3	726203.2	505.8				17.2	17.6	
MSCC	SRU100	1/5/2004	10	493.4	4801.2	752367.8	600.7				18	17.6	
MSCC	SRU100	1/5/2004	11	490.1	4236.6	752840.4	530.4	1636.90			17.9	17.6	
MSCC	SRU100	1/5/2004	12	491.1	4129	747325.5	513.2				17.8	17.8	
MSCC	SRU100	1/5/2004	13	487.8	3915.9	747262.5	486.6				17.7	17.8	
MSCC	SRU100	1/5/2004	14	484.5	3687.5	759571	465.8	1465.60			17.9	17.8	
MSCC	SRU100	1/5/2004	15	467.8	6082.7	707797.8	716				16	16.1	
MSCC	SRU100	1/5/2004	16	460	2947.7	728295	357				16.2	16.1	
MSCC	SRU100	1/5/2004	17	460.4	2800.3	706274.5	328.9	1401.90			15.7	16.1	
MSCC	SRU100	1/5/2004	18	459.8	2980.6	727880.1	360.8				16.2	17.1	
MSCC	SRU100	1/5/2004	19	474.1	5028.4	751163.3	628.1				17.3	17.1	
MSCC	SRU100	1/5/2004	20	474.6	3098.1	762231.9	392.7	1381.60			17.6	17.1	
MSCC	SRU100	1/5/2004	21	478.4	3869.4	724450.8	466.2				16.9	16.9	
MSCC	SRU100	1/5/2004	22	488.7	4681.3	692436	539.1				16.6	16.9	
MSCC	SRU100	1/5/2004	23	483.6	4087.3	725979.3	493.5	1498.80	12994.80		17.2	16.9	
MSCC	SRU100	1/6/2004	0	484.1	3574.6	705746.9	419.5				16.7	17	
MSCC	SRU100	1/6/2004	1	488.5	3789.9	725696.8	457.4				17.3	17	
MSCC	SRU100	1/6/2004	2	488.2	3572.5	729032.1	433.1	1310.00			17.4	17	
MSCC	SRU100	1/6/2004	3	488.6	3771.7	722359.3	453.1				17.2	17.6	
MSCC	SRU100	1/6/2004	4	490.7	4216.5	746613.1	523.5				17.9	17.6	
MSCC	SRU100	1/6/2004	5	489.4	4307.8	774690.6	555	1531.60			18.5	17.6	
MSCC	SRU100	1/6/2004	6	492.2	4566	763929.8	580.1				18.3	18.3	DCD
MSCC	SRU100	1/6/2004	7	494.6	4766.3	750674.6	595				18.2	18.3	
MSCC	SRU100	1/6/2004	8	495.9	4673.1	733734.8	570.2	1745.30			17.8	18.3	
MSCC	SRU100	1/6/2004	9	498.6	4117	729360.1	499.4				17.9	17.9	
MSCC	SRU100	1/6/2004	10	501.1	4000.9	725606.2	482.8				17.9	17.9	
MSCC	SRU100	1/6/2004	11	499.8	3916.1	721016.8	469.6	1451.80			17.7	17.9	
MSCC	SRU100	1/6/2004	12	502.8	4115.2	696187.6	476.4				17.3	17.3	
MSCC	SRU100	1/6/2004	13	502.3	4162.7	693161.5	479.8				17.2	17.3	

MSCC	SRU100	1/6/2004	14	500.4	3791.4	694906.4	438.1	1394.30			17.2	17.3	
MSCC	SRU100	1/6/2004	15	491	3877.2	707731	456.3				17.2	17.3	
MSCC	SRU100	1/6/2004	16	493.4	3682.3	712893.3	436.6				17.4	17.3	
MSCC	SRU100	1/6/2004	17	494.7	3341.8	712174.3	395.8	1288.70			17.5	17.3	
MSCC	SRU100	1/6/2004	18	492.8	3299.5	718457.1	394.2				17.6	17.7	
MSCC	SRU100	1/6/2004	19	492.4	3364.1	721935.5	403.9				17.7	17.7	
MSCC	SRU100	1/6/2004	20	488.5	3214.4	726739.4	388.5	1186.60			17.7	17.7	
MSCC	SRU100	1/6/2004	21	493.5	3714.5	712200	439.9				17.6	17.7	
MSCC	SRU100	1/6/2004	22	496.7	4271.3	714238.3	507.3				17.8	17.7	
MSCC	SRU100	1/6/2004	23	498.3	3852.3	702894.6	450.3	1397.50	11305.80		17.6	17.7	
MSCC	SRU100	1/7/2004	0	496.6	3517	709770	415.1				17.8	17.7	
MSCC	SRU100	1/7/2004	1	498.9	4022	709811.4	474.8				17.8	17.7	
MSCC	SRU100	1/7/2004	2	480.5	2682.8	731208.9	326.2	1216.10			17.6	17.7	
MSCC	SRU100	1/7/2004	3	481.2	2908.8	725056.2	350.7				17.5	17.3	
MSCC	SRU100	1/7/2004	4	483.1	3126.7	703864.7	366				17.1	17.3	
MSCC	SRU100	1/7/2004	5	485.8	3445.9	715262.3	409.9	1126.60			17.5	17.3	
MSCC	SRU100	1/7/2004	6	482.7	3274.3	709897.6	386.6				17.1	17.1	DCD
MSCC	SRU100	1/7/2004	7	482.6	3176.7	707177.8	373.6				17.1	17.1	
MSCC	SRU100	1/7/2004	8	484.1	3331.9	700449.8	388.1	1148.30			17	17.1	
MSCC	SRU100	1/7/2004	9	485.2	3334.3	690449.5	382.9				16.8	16.7	
MSCC	SRU100	1/7/2004	10	486.5	3744.1	684360.4	426.1				16.7	16.7	
MSCC	SRU100	1/7/2004	11	498.1	4667.7	667703.5	518.3	1327.30			16.7	16.7	
MSCC	SRU100	1/7/2004	12	498.7	3927.2	659930.6	431				16.6	16.5	
MSCC	SRU100	1/7/2004	13	498.9	3791.8	656082.2	413.7				16.5	16.5	
MSCC	SRU100	1/7/2004	14	496.8	3648	666321.9	404.2	1248.90			16.6	16.5	
MSCC	SRU100	1/7/2004	15	498.2	3698.4	671406.9	412.9				16.8	16.8	
MSCC	SRU100	1/7/2004	16	499.7	3725.6	667121.1	413.3				16.7	16.8	
MSCC	SRU100	1/7/2004	17	497.2	3570.8	668591.7	397	1223.20			16.7	16.8	
MSCC	SRU100	1/7/2004	18	498.1	3594.8	663091.1	396.4				16.6	16.6	
MSCC	SRU100	1/7/2004	19	498.9	3616.8	662703.6	398.6				16.6	16.6	
MSCC	SRU100	1/7/2004	20	496	3483.8	672452.7	389.6	1184.60			16.7	16.6	
MSCC	SRU100	1/7/2004	21	496.6	3464.8	673167.8	387.9				16.7	16.7	
MSCC	SRU100	1/7/2004	22	496.3	3528.5	668773.6	392.4				16.6	16.7	
MSCC	SRU100	1/7/2004	23	498.8	3647.4	667902.6	405.1	1185.40	9660.40		16.7	16.7	
MSCC	SRU100	1/8/2004	0	499.3	3650	667767.3	405.3				16.7	16.6	
MSCC	SRU100	1/8/2004	1	498.4	3606.3	662646.5	397.4				16.5	16.6	
MSCC	SRU100	1/8/2004	2	498.7	3627.6	668142.8	403.1	1205.80			16.6	16.6	

MSCC	SRU100	1/8/2004	3	497.3	3491.3	660466.6	383.5				16.3	16.3	
MSCC	SRU100	1/8/2004	4	497.1	3601.9	662237.6	396.7				16.3	16.3	
MSCC	SRU100	1/8/2004	5	494.3	3442.6	658318.6	376.9	1157.10			16.1	16.3	
MSCC	SRU100	1/8/2004	6	494.1	3515.4	655234.9	383.1				15.9	16	DCD
MSCC	SRU100	1/8/2004	7	494.8	3526.8	656648.9	385.1				16.1	16	
MSCC	SRU100	1/8/2004	8	494.8	3451	659963.9	378.8	1147.00			16.1	16	
MSCC	SRU100	1/8/2004	9	495.3	3500.4	657337.3	382.7				16.1	16.1	
MSCC	SRU100	1/8/2004	10	496.2	3536.5	658938.6	387.5				16.1	16.1	
MSCC	SRU100	1/8/2004	11	495.5	3485.1	661272.2	383.3	1153.50			16.2	16.1	
MSCC	SRU100	1/8/2004	12	497.6	3586.7	667772.7	398.3				16.4	16.1	
MSCC	SRU100	1/8/2004	13	498.1	3532.8	666053.2	391.3				16.4	16.1	
MSCC	SRU100	1/8/2004	14	504	3679.6	623165.1	381.3	1170.90			15.5	16.1	
MSCC	SRU100	1/8/2004	15	506.1	3654.6	610585.8	371.1				15.3	15.3	
MSCC	SRU100	1/8/2004	16	504.6	3648	614425	372.7				15.3	15.3	
MSCC	SRU100	1/8/2004	17	504.5	3654.9	623880.1	379.2	1123.00			15.5	15.3	
MSCC	SRU100	1/8/2004	18	505.8	3830.1	627564.9	399.7				15.6	15.6	
MSCC	SRU100	1/8/2004	19	504.5	3908.1	629035.7	408.8				15.6	15.6	
MSCC	SRU100	1/8/2004	20	504.6	3882.5	636694	411.1	1219.60			15.8	15.6	
MSCC	SRU100	1/8/2004	21	503.9	3807.7	630071.6	399				15.6	15.6	
MSCC	SRU100	1/8/2004	22	504	3805.7	629118.5	398.2				15.6	15.6	
MSCC	SRU100	1/8/2004	23	503.3	3820.6	628419.9	399.3	1196.50	9373.40		15.5	15.6	
MSCC	SRU100	1/9/2004	0	501.7	3714.2	632345.6	390.6				15.6	15.6	
MSCC	SRU100	1/9/2004	1	496.9	3657.8	638378.8	388.3				15.5	15.6	
MSCC	SRU100	1/9/2004	2	500.2	3701.1	626964.3	385.9	1164.80			15.4	15.6	
MSCC	SRU100	1/9/2004	3	497.5	3621.3	629375.8	379				15.3	15.2	
MSCC	SRU100	1/9/2004	4	498.3	3587.6	627582.6	374.4				15.3	15.2	
MSCC	SRU100	1/9/2004	5	500.8	3688	613601.4	376.3	1129.70			15	15.2	
MSCC	SRU100	1/9/2004	6	500.5	3862.9	617144.4	396.5				15	15.2	DCD
MSCC	SRU100	1/9/2004	7	497.7	3764.8	625349.1	391.5				15.2	15.2	
MSCC	SRU100	1/9/2004	8	501.1	3828.3	623111.3	396.7	1184.70			15.2	15.2	
MSCC	SRU100	1/9/2004	9	499.4	3723.2	624547.1	386.7				15.2	15.1	
MSCC	SRU100	1/9/2004	10	499.4	3600.5	618028.4	370.1				15	15.1	
MSCC	SRU100	1/9/2004	11	498.4	3595.2	620520.5	371	1127.80			15.1	15.1	
MSCC	SRU100	1/9/2004	12	497.8	3651.1	624503.3	379.2				15.2	15.1	
MSCC	SRU100	1/9/2004	13	501.3	3687.1	616255.4	377.9				15.1	15.1	
MSCC	SRU100	1/9/2004	14	504.9	3780.9	613100.9	385.5	1142.60			15.1	15.1	
MSCC	SRU100	1/9/2004	15	504.7	3690.8	613018.9	376.3				15.1	15.1	

MSCC	SRU100	1/9/2004	16	504	3600.6	612163	366.6				15.1	15.1	
MSCC	SRU100	1/9/2004	17	502.8	3585.3	610560.6	364	1106.90			15	15.1	
MSCC	SRU100	1/9/2004	18	503.3	3616.7	608962.1	366.3				15	15	
MSCC	SRU100	1/9/2004	19	502.7	3630.7	612836.8	370				15.1	15	
MSCC	SRU100	1/9/2004	20	501.1	3609.8	621290.4	373	1109.30			15.3	15	
MSCC	SRU100	1/9/2004	21	496	3485.5	634648.6	367.9				15.4	15.4	
MSCC	SRU100	1/9/2004	22	496.6	3521.6	630501.3	369.2				15.4	15.4	
MSCC	SRU100	1/9/2004	23	491.6	3467.1	631676.8	364.2	1101.30	9067.10		15.2	15.4	
MSCC	SRU100	1/10/2004	0	495.4	3650.9	620722	376.9				15.1	15.2	
MSCC	SRU100	1/10/2004	1	498.4	3703.5	623513.9	384				15.3	15.2	
MSCC	SRU100	1/10/2004	2	497.2	3620.3	627619.1	377.9	1138.80			15.4	15.2	
MSCC	SRU100	1/10/2004	3	492.8	3441	640000.1	366.2				15.6	15.6	
MSCC	SRU100	1/10/2004	4	495.6	3612.4	637189.3	382.8				15.6	15.6	
MSCC	SRU100	1/10/2004	5	501.4	3761.3	624321.8	390.5	1139.50			15.5	15.6	
MSCC	SRU100	1/10/2004	6	503.1	3733	623389.4	387				15.4	15.4	DCD
MSCC	SRU100	1/10/2004	7	503.5	3791.7	619712.4	390.8				15.5	15.4	
MSCC	SRU100	1/10/2004	8	503.4	3734.4	613413.8	380.9	1158.70			15.3	15.4	
MSCC	SRU100	1/10/2004	9	502.5	3783.7	624028.5	392.7				15.5	15.5	
MSCC	SRU100	1/10/2004	10	500.5	3661.2	625580.9	380.9				15.5	15.5	
MSCC	SRU100	1/10/2004	11	502.2	3653.3	622775.9	378.4	1152.00			15.5	15.5	
MSCC	SRU100	1/10/2004	12	507.5	3884.3	616085.6	398				15.5	15.5	
MSCC	SRU100	1/10/2004	13	507.7	3776	617319.5	387.6				15.5	15.5	
MSCC	SRU100	1/10/2004	14	506.8	3709.6	608806.5	375.6	1161.20			15.3	15.5	
MSCC	SRU100	1/10/2004	15	507.5	3714.8	595583.8	367.9				15	15.2	
MSCC	SRU100	1/10/2004	16	505.9	3691.3	609792.6	374.3				15.3	15.2	
MSCC	SRU100	1/10/2004	17	505.4	3648.3	616683.4	374.2	1116.40			15.5	15.2	
MSCC	SRU100	1/10/2004	18	506.1	3667.6	618041.5	377				15.5	15.5	
MSCC	SRU100	1/10/2004	19	505.4	3668.7	619881.9	378.2				15.5	15.5	
MSCC	SRU100	1/10/2004	20	505.6	3687.2	623586.4	382.4	1137.60			15.6	15.5	
MSCC	SRU100	1/10/2004	21	506.4	3760.1	626173.8	391.6				15.7	15.7	
MSCC	SRU100	1/10/2004	22	506	4595.2	622968.6	476.1				15.6	15.7	
MSCC	SRU100	1/10/2004	23	504.4	2373.3	624981.1	246.7	1114.40	9118.60		15.6	15.7	
MSCC	SRU100	1/11/2004	0	505	2617.8	630236.8	274.4				15.8	15.8	
MSCC	SRU100	1/11/2004	1	510.6	2884.2	625078.5	299.8				15.8	15.8	
MSCC	SRU100	1/11/2004	2	508.8	2879	626533.7	300	874.20			15.8	15.8	
MSCC	SRU100	1/11/2004	3	507.8	2845.5	624633.6	295.6				15.7	15.7	
MSCC	SRU100	1/11/2004	4	506	2963.1	625126.4	308				15.7	15.7	

MSCC	SRU100	1/11/2004	5	507.6	3078.7	620668	317.8	921.40			15.6	15.7	
MSCC	SRU100	1/11/2004	6	507.1	3395.8	625790.6	353.4				15.6	15.5	DCD
MSCC	SRU100	1/11/2004	7	506.4	3443.3	617937.1	353.8				15.4	15.5	O1
MSCC	SRU100	1/11/2004	8	505.6	3802.5	616385.1	389.8	1097.00			15.4	15.5	
MSCC	SRU100	1/11/2004	9	501.9	3705.5	627242.8	386.5				15.5	15.5	
MSCC	SRU100	1/11/2004	10	504.7	3855.5	622760.9	399.3				15.5	15.5	
MSCC	SRU100	1/11/2004	11	502.9	3802.1	621229.8	392.8	1178.60			15.4	15.5	
MSCC	SRU100	1/11/2004	12	504.1	3929.5	622031.1	406.5				15.5	15.4	
MSCC	SRU100	1/11/2004	13	503.2	3953	614336.1	403.9				15.3	15.4	
MSCC	SRU100	1/11/2004	14	505.3	4017.8	611332.7	408.5	1218.90			15.3	15.4	
MSCC	SRU100	1/11/2004	15	506.8	3925	613279.3	400.3				15.4	15.4	
MSCC	SRU100	1/11/2004	16	505.7	4016.8	615590.3	411.2				15.4	15.4	
MSCC	SRU100	1/11/2004	17	506.2	4106.1	619944.9	423.3	1234.80			15.5	15.4	
MSCC	SRU100	1/11/2004	18	509	4226.4	612636.8	430.6				15.4	15.4	
MSCC	SRU100	1/11/2004	19	508.7	4153.2	614521.1	424.4				15.4	15.4	
MSCC	SRU100	1/11/2004	20	510.5	4252.1	614429.7	434.5	1289.50			15.5	15.4	
MSCC	SRU100	1/11/2004	21	507.9	4212.3	619706.3	434.1				15.5	15.5	
MSCC	SRU100	1/11/2004	22	506.3	4151	619901.9	427.9				15.5	15.5	
MSCC	SRU100	1/11/2004	23	503.5	4073	627376.9	425	1287.00	9101.40		15.6	15.5	
MSCC	SRU100	1/12/2004	0	506.3	4308.6	621827.7	445.6				15.5	15.5	
MSCC	SRU100	1/12/2004	1	507.4	4282.3	621316.3	442.5				15.5	15.5	
MSCC	SRU100	1/12/2004	2	504.7	4133.3	626011.1	430.3	1318.40			15.5	15.5	
MSCC	SRU100	1/12/2004	3	504	4195.5	622008.1	434				15.4	15.4	
MSCC	SRU100	1/12/2004	4	506.4	4269.2	619547.6	439.9				15.5	15.4	
MSCC	SRU100	1/12/2004	5	505.6	4272.3	620090.5	440.6	1314.50			15.4	15.4	
MSCC	SRU100	1/12/2004	6	506.5	4647.4	624848.4	482.9				15.4	15.4	O2
MSCC	SRU100	1/12/2004	7	504.5	4253.6	622431.2	440.3				15.4	15.4	
MSCC	SRU100	1/12/2004	8	503.3	0	628351.9	414.3	1337.50			15.5	15.4	O3
MSCC	SRU100	1/12/2004	9	502.1	3673.6	635582.8	388.3				15.7	15.5	O4
MSCC	SRU100	1/12/2004	10	500.6	3542.2	628479.9	370.2				15.4	15.5	
MSCC	SRU100	1/12/2004	11	502.1	3523.2	620194.6	363.4	1121.90			15.3	15.5	
MSCC	SRU100	1/12/2004	12	506.4	3669.5	632745.1	386.1				15.7	15.7	
MSCC	SRU100	1/12/2004	13	509.3	3652.9	622310.1	378				15.6	15.7	
MSCC	SRU100	1/12/2004	14	506.6	3398.1	616683.4	348.5	1112.60			15.3	15.7	
MSCC	SRU100	1/12/2004	15	509.8	3576.3	613169.5	364.7				15.4	15.5	
MSCC	SRU100	1/12/2004	16	511.6	3811.2	625718.4	396.6				15.7	15.5	
MSCC	SRU100	1/12/2004	17	515.9	3793	612699.8	386.5	1147.80			15.5	15.5	

MSCC	SRU100	1/12/2004	18	510.2	3547.2	628626.4	370.8				15.7	15.6	
MSCC	SRU100	1/12/2004	19	510.5	3581.1	619460.9	368.9				15.5	15.6	
MSCC	SRU100	1/12/2004	20	509.8	3566	620532.9	368	1107.70			15.5	15.6	
MSCC	SRU100	1/12/2004	21	509	3639.4	622329.9	376.7				15.6	15.6	
MSCC	SRU100	1/12/2004	22	508.3	3640.9	622080.9	376.7				15.5	15.6	
MSCC	SRU100	1/12/2004	23	508.5	3674.4	619501.2	378.6	1132.00	9592.40		15.5	15.6	
MSCC	SRU100	1/13/2004	0	509	3714.1	615608.6	380.2				15.4	15.4	
MSCC	SRU100	1/13/2004	1	507.2	3645.1	618236.6	374.8				15.4	15.4	
MSCC	SRU100	1/13/2004	2	506.2	3579.9	619047.9	368.5	1123.50			15.4	15.4	
MSCC	SRU100	1/13/2004	3	508.7	3694.9	613289.9	376.8				15.4	15.4	
MSCC	SRU100	1/13/2004	4	504.9	3575.7	620577.6	369				15.4	15.4	
MSCC	SRU100	1/13/2004	5	504.3	3579.8	617929	367.9	1113.70			15.4	15.4	
MSCC	SRU100	1/13/2004	6	502.3	3636.2	622271.1	376.3				15.3	15.4	DCD
MSCC	SRU100	1/13/2004	7	502.2	3745.8	623788.9	388.6				15.4	15.4	
MSCC	SRU100	1/13/2004	8	503.8	3753.7	620601.1	387.4	1152.30			15.4	15.4	
MSCC	SRU100	1/13/2004	9	502.1	3656	618688.1	376.2				15.3	15.3	
MSCC	SRU100	1/13/2004	10	499.8	3484.4	618973	358.7				15.2	15.3	
MSCC	SRU100	1/13/2004	11	497.1	3440	627591.6	359	1093.90			15.3	15.3	
MSCC	SRU100	1/13/2004	12	501.8	3524.1	626930.4	367.4				15.5	15.4	
MSCC	SRU100	1/13/2004	13	501.7	3398.9	623432.1	352.4				15.4	15.4	
MSCC	SRU100	1/13/2004	14	501.8	3384.2	612383.7	344.6	1064.40			15.1	15.4	
MSCC	SRU100	1/13/2004	15	502.2	3327.4	618790.8	342.4				15.3	15.5	
MSCC	SRU100	1/13/2004	16	503.5	3449	627382.7	359.8				15.5	15.5	
MSCC	SRU100	1/13/2004	17	497.6	3254.1	643620	348.3	1050.50			15.7	15.5	
MSCC	SRU100	1/13/2004	18	494.5	3216.2	653409	349.5				15.8	15.7	
MSCC	SRU100	1/13/2004	19	496.1	3261.7	639129.6	346.7				15.5	15.7	
MSCC	SRU100	1/13/2004	20	494.3	3279.5	645153.9	351.9	1048.10			15.6	15.7	
MSCC	SRU100	1/13/2004	21	496.7	3397.9	646657	365.4				15.7	15.8	
MSCC	SRU100	1/13/2004	22	495.1	3335.2	649583.1	360.3				15.8	15.8	
MSCC	SRU100	1/13/2004	23	498.1	3482.5	644116.6	373	1098.70	8745.10		15.7	15.8	
MSCC	SRU100	1/14/2004	0	500	3556.8	641655.1	379.5				15.8	15.8	
MSCC	SRU100	1/14/2004	1	496	3394.8	654176.9	369.3				15.9	15.8	
MSCC	SRU100	1/14/2004	2	496.4	3389.8	654452.3	368.9	1117.70			16	15.8	
MSCC	SRU100	1/14/2004	3	495.5	3442.4	656787.3	376				16	15.9	
MSCC	SRU100	1/14/2004	4	495.4	3449.6	655832.9	376.2				16	15.9	
MSCC	SRU100	1/14/2004	5	498.9	3509.1	641450.1	374.3	1126.50			15.8	15.9	
MSCC	SRU100	1/14/2004	6	497.6	3449	638695.2	366.3				15.6	15.7	DCD

MSCC	SRU100	1/14/2004	7	498.1	3508.2	643744.9	375.6				15.8	15.7	
MSCC	SRU100	1/14/2004	8	504.4	3699.6	634795.8	390.6	1132.50			15.8	15.7	
MSCC	SRU100	1/14/2004	9	504.1	3633.8	637303.9	385.1				15.9	15.9	
MSCC	SRU100	1/14/2004	10	497.8	3366.9	645756.1	361.6				15.8	15.9	
MSCC	SRU100	1/14/2004	11	498.4	3414.6	640224.1	363.6	1110.30			15.7	15.9	
MSCC	SRU100	1/14/2004	12	501.6	3426.3	643368.3	366.6				16	15.9	
MSCC	SRU100	1/14/2004	13	497.5	3241.1	647176.2	348.8				15.9	15.9	
MSCC	SRU100	1/14/2004	14	500.3	3290.8	630512	345.1	1060.50			15.6	15.9	
MSCC	SRU100	1/14/2004	15	500.5	3300.5	626092.5	343.6				15.5	15.5	
MSCC	SRU100	1/14/2004	16	500.5	3524.1	626898.8	367.4				15.6	15.5	
MSCC	SRU100	1/14/2004	17	500.8	3464.1	632521.4	364.4	1075.40			15.7	15.5	
MSCC	SRU100	1/14/2004	18	497.6	3367.1	640982.8	358.9				15.8	15.7	
MSCC	SRU100	1/14/2004	19	494.6	3351.3	640309.8	356.9				15.7	15.7	
MSCC	SRU100	1/14/2004	20	496.5	3396.5	636690.9	359.6	1075.40			15.7	15.7	
MSCC	SRU100	1/14/2004	21	495.3	3416.7	642716	365.2				15.8	15.7	
MSCC	SRU100	1/14/2004	22	497.4	3500.2	634298.9	369.2				15.7	15.7	
MSCC	SRU100	1/14/2004	23	493.2	3345	647514.4	360.2	1094.60	8792.90		15.9	15.7	
MSCC	SRU100	1/15/2004	0	491.3	3326.6	652151.4	360.8				15.9	15.9	
MSCC	SRU100	1/15/2004	1	491.4	3376.1	646447	362.9				15.8	15.9	
MSCC	SRU100	1/15/2004	2	490.2	3337.7	652694.2	362.3	1086.00			15.9	15.9	
MSCC	SRU100	1/15/2004	3	486.8	3301.4	666438.1	365.9				16.2	16	
MSCC	SRU100	1/15/2004	4	491.6	3445.8	647389.9	371				15.9	16	
MSCC	SRU100	1/15/2004	5	494	3468.1	642343.4	370.5	1107.40			15.8	16	
MSCC	SRU100	1/15/2004	6	490.6	3515.1	659844.9	385.7				16.1	15.9	DCD
MSCC	SRU100	1/15/2004	7	493.9	3474	644264.3	372.2				15.9	15.9	
MSCC	SRU100	1/15/2004	8	496.9	3538.9	637310.1	375.1	1133.00			15.8	15.9	
MSCC	SRU100	1/15/2004	9	495.6	3511.6	637102.4	372.1				15.8	15.9	
MSCC	SRU100	1/15/2004	10	492.2	3385.3	650648.8	366.3				16	15.9	
MSCC	SRU100	1/15/2004	11	498	3472.7	631641.4	364.8	1103.20			15.8	15.9	
MSCC	SRU100	1/15/2004	12	498.9	3453.1	629072.9	361.2				15.7	15.7	
MSCC	SRU100	1/15/2004	13	501.2	3697.1	620407.9	381.4				15.6	15.7	
MSCC	SRU100	1/15/2004	14	497.7	3689.4	630602.6	386.9	1129.50			15.8	15.7	
MSCC	SRU100	1/15/2004	15	500.2	5604.8	632043.1	589.1				15.9	15.8	
MSCC	SRU100	1/15/2004	16	500.6	4293.3	623289.1	445				15.7	15.8	
MSCC	SRU100	1/15/2004	17	495.9	3940.6	627734.3	411.4	1445.50			15.7	15.8	
MSCC	SRU100	1/15/2004	18	495.1	3708	629271	388				15.7	15.7	
MSCC	SRU100	1/15/2004	19	492.9	3645.6	633207.5	383.9				15.7	15.7	

MSCC	SRU100	1/15/2004	20	494.1	3647.9	633518.9	384.3	1156.20			15.7	15.7	
MSCC	SRU100	1/15/2004	21	494.7	3692.1	638654.5	392.1				15.9	16	
MSCC	SRU100	1/15/2004	22	492.5	3545.9	645982.9	380.9				16	16	
MSCC	SRU100	1/15/2004	23	494.5	3631	644770.1	389.3	1162.30	9323.10		16	16	
MSCC	SRU100	1/16/2004	0	492.8	3541	646680.9	380.8				16	15.9	
MSCC	SRU100	1/16/2004	1	494.1	3587.8	638586	381				15.9	15.9	
MSCC	SRU100	1/16/2004	2	495.5	3608.2	639305.5	383.6	1145.40			15.9	15.9	
MSCC	SRU100	1/16/2004	3	495.3	3640.8	642486.2	389				16	16	
MSCC	SRU100	1/16/2004	4	495.5	3574.6	641352.8	381.3				16	16	
MSCC	SRU100	1/16/2004	5	497.5	3690.8	635282	389.9	1160.20			15.9	16	
MSCC	SRU100	1/16/2004	6	498	3743.1	629653.7	391.9				15.6	15.7	DCD
MSCC	SRU100	1/16/2004	7	496.8	3642	630912.8	382.1				15.7	15.7	
MSCC	SRU100	1/16/2004	8	497.2	3640.9	636972.2	385.7	1159.70			15.8	15.7	
MSCC	SRU100	1/16/2004	9	496.1	3559.1	636613.6	376.8				15.8	15.7	
MSCC	SRU100	1/16/2004	10	501.9	3810.6	628641.2	398.4				15.7	15.7	
MSCC	SRU100	1/16/2004	11	503.3	3801.9	620768.4	392.5	1167.70			15.6	15.7	
MSCC	SRU100	1/16/2004	12	506	3751.2	619674.4	386.6				15.6	15.6	
MSCC	SRU100	1/16/2004	13	506.8	3823.3	616430.6	391.9				15.6	15.6	
MSCC	SRU100	1/16/2004	14	507	3635.7	617227.1	373.2	1151.70			15.6	15.6	
MSCC	SRU100	1/16/2004	15	511.4	3722.5	616730.7	381.8				15.7	15.8	
MSCC	SRU100	1/16/2004	16	508.4	3485.7	625038.7	362.3				15.8	15.8	
MSCC	SRU100	1/16/2004	17	510.1	3634.1	617253.4	373	1117.10			15.6	15.8	
MSCC	SRU100	1/16/2004	18	507.9	3662.2	617779.7	376.2				15.6	15.6	
MSCC	SRU100	1/16/2004	19	508.3	3726.7	620673.2	384.7				15.7	15.6	
MSCC	SRU100	1/16/2004	20	507.9	3721.9	622521.4	385.3	1146.20			15.7	15.6	
MSCC	SRU100	1/16/2004	21	507.6	3723.9	628600.6	389.3				15.8	15.9	
MSCC	SRU100	1/16/2004	22	506.6	3740.2	635442.2	395.2				15.9	15.9	
MSCC	SRU100	1/16/2004	23	501.2	3665.2	648667.8	395.4	1179.90	9227.90		16.1	15.9	
MSCC	SRU100	1/17/2004	0	500.9	3665.4	656186.1	400				16.3	16.2	
MSCC	SRU100	1/17/2004	1	500.1	3621.2	653802.8	393.7				16.2	16.2	
MSCC	SRU100	1/17/2004	2	500.7	3665.3	652976.2	398	1191.70			16.2	16.2	
MSCC	SRU100	1/17/2004	3	503.7	3739.8	643493.4	400.2				16.1	16.1	
MSCC	SRU100	1/17/2004	4	501.1	3679.2	651437.9	398.6				16.2	16.1	
MSCC	SRU100	1/17/2004	5	499.2	3691.7	653605.2	401.3	1200.10			16.2	16.1	
MSCC	SRU100	1/17/2004	6	503.2	4040.5	642607.9	431.8				15.9	16	DCD
MSCC	SRU100	1/17/2004	7	503	3895.8	644845.4	417.8				16	16	
MSCC	SRU100	1/17/2004	8	503.9	3910.4	651756.1	423.8	1273.40			16.2	16	

MSCC	SRU100	1/17/2004	9	505.7	3943	643961.4	422.3				16.1	16.1	
MSCC	SRU100	1/17/2004	10	506.4	3897.3	639306	414.3				16	16.1	
MSCC	SRU100	1/17/2004	11	506.9	3868.2	635891.5	409.1	1245.70			15.9	16.1	
MSCC	SRU100	1/17/2004	12	512.4	3981.9	618623.1	409.7				15.7	15.9	
MSCC	SRU100	1/17/2004	13	511.9	3986.8	631624.7	418.8				16	15.9	
MSCC	SRU100	1/17/2004	14	513.1	3889.5	628555.8	406.6	1235.10			16	15.9	
MSCC	SRU100	1/17/2004	15	511.6	3778.5	623225.1	391.6				15.8	15.8	
MSCC	SRU100	1/17/2004	16	511.8	3774.4	626881.3	393.5				15.9	15.8	
MSCC	SRU100	1/17/2004	17	508.3	3714.2	631049.5	389.8	1174.90			15.9	15.8	
MSCC	SRU100	1/17/2004	18	510.3	3762	627388.1	392.5				15.9	15.9	
MSCC	SRU100	1/17/2004	19	506.3	3633	639054.3	386.1				16	15.9	
MSCC	SRU100	1/17/2004	20	505.6	3763.6	639203.4	400.1	1178.70			16	15.9	
MSCC	SRU100	1/17/2004	21	503.7	3791.9	651034.7	410.5				16.3	16.1	
MSCC	SRU100	1/17/2004	22	504.4	3825.8	642243.3	408.6				16.1	16.1	
MSCC	SRU100	1/17/2004	23	502	3711.5	642398.7	396.5	1215.60	9715.20		16	16.1	
MSCC	SRU100	1/18/2004	0	500.3	3778.8	652755.3	410.2				16.2	16.3	
MSCC	SRU100	1/18/2004	1	499	3704.4	659488.9	406.3				16.3	16.3	
MSCC	SRU100	1/18/2004	2	502	3853.7	654397.9	419.4	1235.90			16.3	16.3	
MSCC	SRU100	1/18/2004	3	500.9	3876.1	654246.5	421.7				16.3	16.4	
MSCC	SRU100	1/18/2004	4	500.4	3830.3	663316.8	422.5				16.5	16.4	
MSCC	SRU100	1/18/2004	5	501.7	3978.9	661545.4	437.7	1281.90			16.5	16.4	
MSCC	SRU100	1/18/2004	6	504	4116.6	653664.5	447.5				16.3	16.3	DCD
MSCC	SRU100	1/18/2004	7	502.8	4005.5	651585.6	434				16.3	16.3	
MSCC	SRU100	1/18/2004	8	501.6	3936.1	659952.7	432	1313.50			16.5	16.3	
MSCC	SRU100	1/18/2004	9	504.4	4003.2	648995.9	432.1				16.3	16.3	
MSCC	SRU100	1/18/2004	10	506	3987.1	649944.9	431				16.4	16.3	
MSCC	SRU100	1/18/2004	11	503.8	3833.7	647219	412.6	1275.70			16.2	16.3	
MSCC	SRU100	1/18/2004	12	505.9	3862.4	636578.1	408.9				16.1	16.2	
MSCC	SRU100	1/18/2004	13	509.1	3972.2	636677.3	420.6				16.2	16.2	
MSCC	SRU100	1/18/2004	14	510.7	3928.8	636533.9	415.9	1245.40			16.3	16.2	
MSCC	SRU100	1/18/2004	15	508.9	3986.8	645028.3	427.7				16.4	16.4	
MSCC	SRU100	1/18/2004	16	510.1	3942.6	646135.9	423.6				16.5	16.4	
MSCC	SRU100	1/18/2004	17	509.9	3880.8	641119.7	413.8	1265.10			16.4	16.4	
MSCC	SRU100	1/18/2004	18	509.7	3943.7	639006.7	419.1				16.3	16.3	
MSCC	SRU100	1/18/2004	19	508.4	4069.1	641405.1	434				16.3	16.3	
MSCC	SRU100	1/18/2004	20	505.7	3930.5	654822.6	428	1281.10			16.6	16.3	
MSCC	SRU100	1/18/2004	21	504.8	3920	650173.6	423.8				16.4	16.4	

MSCC	SRU100	1/18/2004	22	506.9	3885.1	642811.9	415.3				16.3	16.4	
MSCC	SRU100	1/18/2004	23	506.8	3901.7	640767.6	415.8	1254.90	10153.50		16.3	16.4	
MSCC	SRU100	1/19/2004	0	506	3938.2	648338.2	424.6				16.4	16.3	
MSCC	SRU100	1/19/2004	1	509.9	3972.1	635980	420.1				16.3	16.3	
MSCC	SRU100	1/19/2004	2	509.1	3894.3	641755.9	415.6	1260.30			16.4	16.3	
MSCC	SRU100	1/19/2004	3	509.6	3957.3	641721.9	422.3				16.4	16.4	
MSCC	SRU100	1/19/2004	4	509.2	3940.2	641288	420.2				16.4	16.4	
MSCC	SRU100	1/19/2004	5	510	3884.5	632466	408.6	1251.10			16.1	16.4	
MSCC	SRU100	1/19/2004	6	511	4112.1	635338.2	434.5				16.2	16.2	DCD
MSCC	SRU100	1/19/2004	7	513.2	4082.3	627183.7	425.8				16.1	16.2	
MSCC	SRU100	1/19/2004	8	514.3	4086.6	630625.3	428.6	1288.90			16.2	16.2	
MSCC	SRU100	1/19/2004	9	515.1	4040.3	636088.7	427.4				16.4	16.5	
MSCC	SRU100	1/19/2004	10	517	4069.8	642228	434.7				16.6	16.5	
MSCC	SRU100	1/19/2004	11	518.1	3981.2	630831.4	417.7	1279.80			16.3	16.5	
MSCC	SRU100	1/19/2004	12	517.5	4038	652853.6	438.4				16.9	16.7	
MSCC	SRU100	1/19/2004	13	512.5	3762.3	649227.2	406.2				16.6	16.7	
MSCC	SRU100	1/19/2004	14	513.9	3954.7	656285.4	431.6	1276.20			16.8	16.7	
MSCC	SRU100	1/19/2004	15	512.5	3886.8	655522.4	423.7				16.7	16.7	
MSCC	SRU100	1/19/2004	16	514.4	3885.9	649861	420				16.7	16.7	
MSCC	SRU100	1/19/2004	17	515.3	3933	647866.2	423.7	1267.40			16.6	16.7	
MSCC	SRU100	1/19/2004	18	515.6	3962.6	652235.4	429.8				16.7	16.7	
MSCC	SRU100	1/19/2004	19	513.5	3959.1	653409.5	430.2				16.7	16.7	
MSCC	SRU100	1/19/2004	20	514.7	4023.8	651204.7	435.8	1295.80			16.7	16.7	
MSCC	SRU100	1/19/2004	21	512.5	3989.5	653458.9	433.5				16.6	16.6	
MSCC	SRU100	1/19/2004	22	514.3	4034.6	651327.6	437				16.6	16.6	
MSCC	SRU100	1/19/2004	23	516.1	4037.8	651873.1	437.7	1308.20	10227.70		16.7	16.6	
MSCC	SRU100	1/20/2004	0	511.6	3735.5	659707.4	409.8				16.7	16.7	
MSCC	SRU100	1/20/2004	1	516.1	4010.7	649823.1	433.4				16.7	16.7	
MSCC	SRU100	1/20/2004	2	515.6	4005.4	649348.4	432.5	1275.70			16.6	16.7	
MSCC	SRU100	1/20/2004	3	512.6	3963.5	652791.6	430.3				16.6	16.6	
MSCC	SRU100	1/20/2004	4	509.4	3921.3	662013.6	431.7				16.7	16.6	
MSCC	SRU100	1/20/2004	5	510.2	3934.9	661572.1	432.9	1294.90			16.7	16.6	
MSCC	SRU100	1/20/2004	6	513.6	4179.6	655228.4	455.4				16.6	16.5	DCD
MSCC	SRU100	1/20/2004	7	514.4	4076.5	648849.1	439.9				16.5	16.5	
MSCC	SRU100	1/20/2004	8	514	3970	645133.2	425.9	1321.20			16.4	16.5	
MSCC	SRU100	1/20/2004	9	512.6	3931.5	651693.9	426.1				16.5	16.4	
MSCC	SRU100	1/20/2004	10	510.2	3709.3	653148.6	402.9				16.4	16.4	

MSCC	SRU100	1/20/2004	11	508.6	3789.4	662646.1	417.6	1246.60			16.6	16.4	
MSCC	SRU100	1/20/2004	12	513.8	3877.3	647575.9	417.6				16.4	16.5	
MSCC	SRU100	1/20/2004	13	510.8	3719.9	656786.6	406.3				16.5	16.5	
MSCC	SRU100	1/20/2004	14	510.1	3815.2	661235.4	419.5	1243.40			16.6	16.5	
MSCC	SRU100	1/20/2004	15	511.5	4057.8	652643.4	440.4				16.5	16.8	
MSCC	SRU100	1/20/2004	16	499.2	3713.5	688675.4	425.3				16.9	16.8	
MSCC	SRU100	1/20/2004	17	496.6	3714	695753.2	429.7	1295.40			17	16.8	
MSCC	SRU100	1/20/2004	18	497.7	3705.9	689286.2	424.8				16.9	16.9	
MSCC	SRU100	1/20/2004	19	494.4	3636.1	698506.6	422.4				17	16.9	
MSCC	SRU100	1/20/2004	20	493.4	3605.4	704053.9	422.1	1269.30			17.1	16.9	
MSCC	SRU100	1/20/2004	21	493.2	3623.7	701261.5	422.6				17	17.1	
MSCC	SRU100	1/20/2004	22	493	3961	709576.8	467.4				17.2	17.1	
MSCC	SRU100	1/20/2004	23	492.5	3979.1	706923.9	467.8	1357.80	10304.30		17.1	17.1	
MSCC	SRU100	1/21/2004	0	491.1	3790.5	712769.2	449.3				17.2	17	
MSCC	SRU100	1/21/2004	1	487.1	3532.4	705237.8	414.3				16.9	17	
MSCC	SRU100	1/21/2004	2	485.7	3519.2	713325.4	417.5	1281.10			17	17	
MSCC	SRU100	1/21/2004	3	482	3849.7	704974.8	451.3				16.7	16.8	
MSCC	SRU100	1/21/2004	4	480.3	3179.6	717440.3	379.4				16.9	16.8	
MSCC	SRU100	1/21/2004	5	484.7	3353.1	706418.1	393.9	1224.60			16.8	16.8	
MSCC	SRU100	1/21/2004	6	488.5	3537.1	706889.4	415.8				16.9	16.7	DCD
MSCC	SRU100	1/21/2004	7	488.8	3499.8	715122	416.2				17.2	16.7	
MSCC	SRU100	1/21/2004	8	479	3819.1	679871.1	431.8	1263.80			16	16.7	
MSCC	SRU100	1/21/2004	9	475	3518.9	622153.8	364.1				14.5	14.6	
MSCC	SRU100	1/21/2004	10	467.7	3222.8	644414	345.4				14.7	14.6	
MSCC	SRU100	1/21/2004	11	471.4	3026.8	672986.7	338.8	1048.30			15.5	14.6	
MSCC	SRU100	1/21/2004	12	468	2939.9	671816.9	328.5				15.4	15.4	
MSCC	SRU100	1/21/2004	13	465.6	2671.1	671920.8	298.5				15.3	15.4	
MSCC	SRU100	1/21/2004	14	460.2	2625.2	691479.4	301.9	928.90			15.5	15.4	
MSCC	SRU100	1/21/2004	15	464.6	6517.2	697074.1	755.5				15.8	15.5	
MSCC	SRU100	1/21/2004	16	469.9	3488.8	665882.9	386.3				15.2	15.5	
MSCC	SRU100	1/21/2004	17	470.9	3762.6	671202.8	420	1561.80			15.4	15.5	
MSCC	SRU100	1/21/2004	18	467.4	3681.8	670889.4	410.8				15.3	15.1	
MSCC	SRU100	1/21/2004	19	474.3	3780.5	644497.4	405.2				14.9	15.1	
MSCC	SRU100	1/21/2004	20	474.4	3646.6	641082.7	388.8	1204.80			14.8	15.1	
MSCC	SRU100	1/21/2004	21	472.8	3451.6	640654.8	367.7				14.8	14.7	
MSCC	SRU100	1/21/2004	22	472.8	3357.1	637283.8	355.8				14.7	14.7	
MSCC	SRU100	1/21/2004	23	473.6	3374.6	631633.4	354.5	1078.00	9591.30		14.6	14.7	

MSCC	SRU100	1/22/2004	0	472.4	3149.9	634434.8	332.3				14.6	14.6	
MSCC	SRU100	1/22/2004	1	470.5	3163.4	634881.8	334				14.6	14.6	
MSCC	SRU100	1/22/2004	2	468.4	3210.3	640850	342.1	1008.40			14.7	14.6	
MSCC	SRU100	1/22/2004	3	464.4	3088.1	642239	329.8				14.6	14.5	
MSCC	SRU100	1/22/2004	4	457.2	2984.3	646937.1	321.1				14.4	14.5	
MSCC	SRU100	1/22/2004	5	465.1	3337.5	638935.6	354.6	1005.50			14.5	14.5	
MSCC	SRU100	1/22/2004	6	472	3546.8	637590.9	376.1				14.7	14.7	DCD
MSCC	SRU100	1/22/2004	7	468.3	3291	643593.6	352.2				14.7	14.7	
MSCC	SRU100	1/22/2004	8	466.6	3255.5	634016.8	343.3	1071.60			14.5	14.7	
MSCC	SRU100	1/22/2004	9	469	3259.4	630306.3	341.6				14.5	14.4	
MSCC	SRU100	1/22/2004	10	456.3	2863.5	641008	305.3				14.3	14.4	
MSCC	SRU100	1/22/2004	11	459.3	2984.8	632618.5	314	960.90			14.2	14.4	
MSCC	SRU100	1/22/2004	12	470.3	3333.9	618411.7	342.9				14.3	14.3	
MSCC	SRU100	1/22/2004	13	467.4	3220.8	620083.5	332.1				14.3	14.3	O5
MSCC	SRU100	1/22/2004	14	463.8	3144.9	623897.6	326.3	1001.30			14.3	14.3	
MSCC	SRU100	1/22/2004	15	464.1	3124.6	619530	321.9				14.2	14.2	
MSCC	SRU100	1/22/2004	16	462.2	3138.7	625740.5	326.6				14.3	14.2	
MSCC	SRU100	1/22/2004	17	460	3165	633484.6	333.4	981.90			14.4	14.2	
MSCC	SRU100	1/22/2004	18	460.8	3183.5	633059.7	335.2				14.4	14.5	
MSCC	SRU100	1/22/2004	19	457.4	3143.6	645516.6	337.5				14.6	14.5	
MSCC	SRU100	1/22/2004	20	457.8	3166.8	638072.1	336	1008.70			14.5	14.5	
MSCC	SRU100	1/22/2004	21	456.7	3095.7	642929.9	331				14.6	14.6	
MSCC	SRU100	1/22/2004	22	456.8	3178.9	642563.8	339.7				14.6	14.6	
MSCC	SRU100	1/22/2004	23	461.4	3969.9	646989.1	427.1	1097.80	8136.10		14.8	14.6	
MSCC	SRU100	1/23/2004	0	461.3	3218.7	634100.1	339.4				14.5	14.5	
MSCC	SRU100	1/23/2004	1	455.6	3042.9	640621.3	324.2				14.5	14.5	
MSCC	SRU100	1/23/2004	2	458	3128.1	624771.9	325	988.60			14.2	14.5	
MSCC	SRU100	1/23/2004	3	458.9	3109.2	617912.9	319.5				14.1	14.2	
MSCC	SRU100	1/23/2004	4	456.1	2892.5	629874.4	303				14.3	14.2	
MSCC	SRU100	1/23/2004	5	455.3	2927.1	622071.6	302.8	925.30			14.1	14.2	
MSCC	SRU100	1/23/2004	6	456	2981.2	619988	307.4				14	14	DCD
MSCC	SRU100	1/23/2004	7	454.5	2760.5	623102.6	286				14	14	
MSCC	SRU100	1/23/2004	8	455.6	2909.8	608655.5	294.5	887.90			13.8	14	
MSCC	SRU100	1/23/2004	9	453.4	2837.9	612998.9	289.3				13.8	13.8	
MSCC	SRU100	1/23/2004	10	453.9	2839.3	610038.3	288				13.7	13.8	
MSCC	SRU100	1/23/2004	11	458	2972.6	598138.4	295.7	873.00			13.6	13.8	
MSCC	SRU100	1/23/2004	12	462.7	3099.7	597892.4	308.2				13.7	13.6	

MSCC	SRU100	1/23/2004	13	466.9	3023.2	581789.2	292.5				13.5	13.6	
MSCC	SRU100	1/23/2004	14	469.6	3281.5	601080.7	328	928.70			14.1	13.6	
MSCC	SRU100	1/23/2004	15	472.1	3145.3	601874.6	314.8				14.2	14.1	
MSCC	SRU100	1/23/2004	16	472.1	3044.6	599772.4	303.7				14.1	14.1	
MSCC	SRU100	1/23/2004	17	471.4	2960.4	600232.3	295.5	914.00			14.1	14.1	
MSCC	SRU100	1/23/2004	18	473.7	3083.7	605125	310.3				14.3	14.3	
MSCC	SRU100	1/23/2004	19	474.4	3152.4	602753.9	316				14.3	14.3	
MSCC	SRU100	1/23/2004	20	462.5	2850.2	586626.1	278.1	904.40			13.5	14.3	
MSCC	SRU100	1/23/2004	21	458.4	2818	609146.8	285.5				13.9	14	
MSCC	SRU100	1/23/2004	22	459.1	2826.6	610092.1	286.8				14	14	
MSCC	SRU100	1/23/2004	23	459	2878.6	611237.9	292.6	864.90	7286.80		14	14	
MSCC	SRU100	1/24/2004	0	456.4	2803.2	614966.9	286.7				14	14.1	
MSCC	SRU100	1/24/2004	1	453.5	2769.2	620771.8	285.9				14.1	14.1	
MSCC	SRU100	1/24/2004	2	457.1	2870.3	613129.8	292.7	865.30			14.1	14.1	
MSCC	SRU100	1/24/2004	3	455	2800	616984	287.3				14.1	14.1	
MSCC	SRU100	1/24/2004	4	458.5	2889.7	606377.4	291.4				14	14.1	
MSCC	SRU100	1/24/2004	5	456.6	2855.6	608797.4	289.1	867.80			14	14.1	
MSCC	SRU100	1/24/2004	6	458.3	2939.5	609546.7	298				14	14.1	DCD
MSCC	SRU100	1/24/2004	7	457.8	2998.5	611707.6	305				14.2	14.1	
MSCC	SRU100	1/24/2004	8	462	3056.5	594839.9	302.4	905.40			13.9	14.1	
MSCC	SRU100	1/24/2004	9	460.9	2923.2	608660.4	295.9				14.2	14.4	
MSCC	SRU100	1/24/2004	10	462.4	3871.5	616744.6	397.1				14.5	14.4	
MSCC	SRU100	1/24/2004	11	516.1	40440.7	802971.9	5400.2	6093.20			21.3	14.4	
MSCC	SRU100	1/24/2004	12	616.9	39182.9	841902.8	5485.9				27.2	28.5	
MSCC	SRU100	1/24/2004	13	902.7	25683.5	679716.4	2903.2				33	28.5	
MSCC	SRU100	1/24/2004	14	888.8	11315.6	526365.2	990.5	9379.60			25.2	28.5	
MSCC	SRU100	1/24/2004	15	862.4	9675.4	494784.7	796.1				22.9	21.4	
MSCC	SRU100	1/24/2004	16	782.3	7269.1	476172.9	575.6				19.9	21.4	
MSCC	SRU100	1/24/2004	17	573.8	11603.8	489227.6	944.1	2315.80			14.6	21.4	
MSCC	SRU100	1/24/2004	18	465.6	11135.9	495913.2	918.4				11.8	11.8	
MSCC	SRU100	1/24/2004	19	422.4	5105.5	553302.1	469.8				11.8	11.8	
MSCC	SRU100	1/24/2004	20	453.6	1275.9	633487.6	134.4	1522.60			14.6	11.8	
MSCC	SRU100	1/24/2004	21	455.8	1569.5	633625.2	165.4				14.7	18.4	
MSCC	SRU100	1/24/2004	22	464.8	8566.4	714830.8	1018.3				16.9	18.4	
MSCC	SRU100	1/24/2004	23	629.6	4080.8	712525.9	483.5	1667.20	23616.90		23.5	18.4	
MSCC	SRU100	1/25/2004	0	704.4	4114.5	709419	485.4				26.4	24.1	
MSCC	SRU100	1/25/2004	1	596.7	3345.1	703903.9	391.6				21.8	24.1	

MSCC	SRU100	1/25/2004	2	529.6	3362.1	676921.9	378.5	1255.50			18.4	24.1	
MSCC	SRU100	1/25/2004	3	494.7	3137.3	624368.4	325.8				15.7	15.3	
MSCC	SRU100	1/25/2004	4	458.3	1592	639428.9	169.3				14.8	15.3	
MSCC	SRU100	1/25/2004	5	450.7	2414.8	638249.8	256.3	751.40			14.5	15.3	
MSCC	SRU100	1/25/2004	6	451.4	0	620880.8	315				13.9	14	O6
MSCC	SRU100	1/25/2004	7	454.9	0	620991.5	315				14.2	14	O7
MSCC	SRU100	1/25/2004	8	458.6	3718.3	604471.6	373.8	1003.80			13.9	14	O8
MSCC	SRU100	1/25/2004	9	458.7	4346.8	620545.3	448.6				14.3	14.2	
MSCC	SRU100	1/25/2004	10	458.2	2999.5	614469.9	306.5				14.1	14.2	
MSCC	SRU100	1/25/2004	11	458.3	3392.4	610623.9	344.5	1099.60			14	14.2	
MSCC	SRU100	1/25/2004	12	453.5	3742.1	622077	387.1				14.1	14.6	
MSCC	SRU100	1/25/2004	13	457.3	8728.3	663307.6	962.8				15.2	14.6	
MSCC	SRU100	1/25/2004	14	509	7789.9	662535.5	858.3	2208.20			17	14.6	
MSCC	SRU100	1/25/2004	15	543.7	6697.7	632156.6	704.1				17.5	16.9	
MSCC	SRU100	1/25/2004	16	522.5	6047.6	616732.6	620.3				16.3	16.9	
MSCC	SRU100	1/25/2004	17	494.3	4040.1	610963.6	410.5	1734.90			15.1	16.9	
MSCC	SRU100	1/25/2004	18	471.3	3306.1	621277.6	341.6				14.6	14.4	
MSCC	SRU100	1/25/2004	19	464.6	3498.4	618099.9	359.6				14.3	14.4	
MSCC	SRU100	1/25/2004	20	461.4	4200.4	627789.8	438.5	1139.70			14.4	14.4	
MSCC	SRU100	1/25/2004	21	459	3389.4	629586.8	354.9				14.3	14.1	
MSCC	SRU100	1/25/2004	22	457	3293.5	625503	342.6				14.2	14.1	
MSCC	SRU100	1/25/2004	23	454.4	3507.3	617709.8	360.3	1057.80	10250.90		13.9	14.1	
MSCC	SRU100	1/26/2004	0	453	3322.1	618700.8	341.8				13.9	13.8	
MSCC	SRU100	1/26/2004	1	455.1	3561.1	614545.8	363.9				13.8	13.8	
MSCC	SRU100	1/26/2004	2	454.2	3400.8	629158.4	355.8	1061.50			14.1	13.8	
MSCC	SRU100	1/26/2004	3	455.8	3235.1	610517.4	328.5				13.8	13.6	
MSCC	SRU100	1/26/2004	4	453.9	2839	602458.8	284.4				13.5	13.6	
MSCC	SRU100	1/26/2004	5	451.8	3289.6	611464.8	334.5	947.40			13.6	13.6	
MSCC	SRU100	1/26/2004	6	453.8	3521.5	623385.3	365.1				13.9	13.8	DCD
MSCC	SRU100	1/26/2004	7	450.1	2438.9	626411.1	254.1				13.9	13.8	
MSCC	SRU100	1/26/2004	8	451.4	3182.6	616999.4	326.6	945.80			13.7	13.8	
MSCC	SRU100	1/26/2004	9	450.6	4418.8	627601.9	461.2				13.9	14	
MSCC	SRU100	1/26/2004	10	450.2	3495.4	626010	363.9				14	14	O9
MSCC	SRU100	1/26/2004	11	450.8	0	597401.9	283.4	1108.50			13.4	14	O10
MSCC	SRU100	1/26/2004	12	448	1940.3	628627	202.8				13.9	13.7	
MSCC	SRU100	1/26/2004	13	450.6	2278.8	604538.3	229.1				13.5	13.7	
MSCC	SRU100	1/26/2004	14	452.7	2371.9	594180.4	234.4	666.30			13.3	13.7	

MSCC	SRU100	1/26/2004	15	453.4	2278.6	590269.6	223.7				13.2	13.4	
MSCC	SRU100	1/26/2004	16	450.4	2088.7	607635.6	211.1				13.5	13.4	
MSCC	SRU100	1/26/2004	17	453.1	2254.7	597291.4	224	658.80			13.4	13.4	
MSCC	SRU100	1/26/2004	18	453.6	2150.9	599139.3	214.3				13.5	13.4	
MSCC	SRU100	1/26/2004	19	453.7	2093.8	594262.4	206.9				13.4	13.4	
MSCC	SRU100	1/26/2004	20	453	2224.9	596378	220.7	641.90			13.4	13.4	
MSCC	SRU100	1/26/2004	21	450.6	2085.5	603281.8	209.2				13.6	13.5	
MSCC	SRU100	1/26/2004	22	452	1938.9	595234.8	191.9				13.4	13.5	
MSCC	SRU100	1/26/2004	23	453.2	2005.9	586436.5	195.6	596.70	6626.90		13.3	13.5	
MSCC	SRU100	1/27/2004	0	451.3	1997.3	589367.1	195.8				13.3	13.4	
MSCC	SRU100	1/27/2004	1	450.3	1799.9	597338.4	178.8				13.5	13.4	
MSCC	SRU100	1/27/2004	2	451.6	1903.6	582664.1	184.5	559.10			13.2	13.4	
MSCC	SRU100	1/27/2004	3	451.2	1954.6	564028.8	183.3				12.8	12.7	
MSCC	SRU100	1/27/2004	4	447.6	2107.4	558975.6	195.9				12.6	12.7	
MSCC	SRU100	1/27/2004	5	441.7	1874	589583.4	183.7	562.90			13	12.7	
MSCC	SRU100	1/27/2004	6	436.6	1975.2	620122.3	203.7				13.4	13.2	DCD
MSCC	SRU100	1/27/2004	7	433.8	1842.5	615287.6	188.5				13.2	13.2	O11
MSCC	SRU100	1/27/2004	8	431.7	1669.7	606563.1	168.4	560.60			12.9	13.2	
MSCC	SRU100	1/27/2004	9	434.5	1743.1	603628.9	175				12.9	13	
MSCC	SRU100	1/27/2004	10	433.5	1652.9	618151.1	169.9				13.1	13	
MSCC	SRU100	1/27/2004	11	432.1	1640.4	618159.3	168.6	513.50			13.1	13	
MSCC	SRU100	1/27/2004	12	430.4	1663.1	599863.8	165.9				12.6	13	
MSCC	SRU100	1/27/2004	13	438.2	2131.6	626606.8	222.1				13.4	13	
MSCC	SRU100	1/27/2004	14	444.9	1966.8	587986.1	192.3	580.30			12.8	13	
MSCC	SRU100	1/27/2004	15	441.3	2221.9	592911.1	219.1				12.8	12.8	
MSCC	SRU100	1/27/2004	16	448.4	2056.2	580867.9	198.6				12.8	12.8	
MSCC	SRU100	1/27/2004	17	445.2	1963.6	603204.6	197	614.70			13.2	12.8	
MSCC	SRU100	1/27/2004	18	445.9	1975.7	611342.6	200.9				13.4	13.3	
MSCC	SRU100	1/27/2004	19	449	2088.7	604568.6	210				13.3	13.3	
MSCC	SRU100	1/27/2004	20	450.1	2054	599661.7	204.8	615.70			13.3	13.3	
MSCC	SRU100	1/27/2004	21	450.1	2043.4	611663	207.9				13.5	13.5	
MSCC	SRU100	1/27/2004	22	451.9	2095.3	606025.9	211.2				13.5	13.5	
MSCC	SRU100	1/27/2004	23	456.7	2165.1	575653.6	207.3	626.40	4633.20		13	13.5	
MSCC	SRU100	1/28/2004	0	454.9	2091	570962.6	198.5				12.8	12.8	
MSCC	SRU100	1/28/2004	1	451.8	1993.2	572242.6	189.7				12.7	12.8	
MSCC	SRU100	1/28/2004	2	450.2	2006.5	578117.4	192.9	581.10			12.8	12.8	
MSCC	SRU100	1/28/2004	3	451.2	2105.2	583445.1	204.3				13	13.1	

MSCC	SRU100	1/28/2004	4	452.3	2195.1	585658.3	213.8				13.1	13.1	
MSCC	SRU100	1/28/2004	5	452.2	2258.9	581560.3	218.5	636.60			13	13.1	
MSCC	SRU100	1/28/2004	6	455.1	2481.2	571401.1	235.8				12.9	12.9	DCD
MSCC	SRU100	1/28/2004	7	454.9	2397.8	572825.5	228.4				13	12.9	
MSCC	SRU100	1/28/2004	8	454.2	2344.3	567510.1	221.2	685.40			12.9	12.9	
MSCC	SRU100	1/28/2004	9	454.2	2327.1	562666.6	217.8				12.8	12.9	
MSCC	SRU100	1/28/2004	10	449	2222	576303.1	213				12.9	12.9	
MSCC	SRU100	1/28/2004	11	446.1	2126	582647.9	206	636.80			13	12.9	
MSCC	SRU100	1/28/2004	12	448.8	2214.9	567791.6	209.1				12.8	12.8	
MSCC	SRU100	1/28/2004	13	450	2234.4	556046.6	206.6				12.6	12.8	
MSCC	SRU100	1/28/2004	14	447.4	2125.6	580116.4	205.1	620.80			13.1	12.8	
MSCC	SRU100	1/28/2004	15	450.4	2200.8	565454.5	207				12.9	12.9	
MSCC	SRU100	1/28/2004	16	451.8	2264.6	567419	213.7				12.9	12.9	
MSCC	SRU100	1/28/2004	17	451	2271.5	570992	215.7	636.40			13	12.9	
MSCC	SRU100	1/28/2004	18	451.6	2379	572848.4	226.6				13.1	13.1	
MSCC	SRU100	1/28/2004	19	453.3	2384.4	575057.4	228				13.2	13.1	
MSCC	SRU100	1/28/2004	20	454.5	2365.8	575021.4	226.2	680.80			13.2	13.1	
MSCC	SRU100	1/28/2004	21	452.3	2323.2	580624.8	224.3				13.2	13	
MSCC	SRU100	1/28/2004	22	448.3	2162.6	576105.8	207.2				12.9	13	
MSCC	SRU100	1/28/2004	23	447.9	2142.1	582440.9	207.5	639.00	5116.90		13	13	
MSCC	SRU100	1/29/2004	0	448.6	2191.4	583759.9	212.7				13	13.1	
MSCC	SRU100	1/29/2004	1	448.5	2171.5	590108.4	213.1				13.1	13.1	
MSCC	SRU100	1/29/2004	2	443.5	2032.4	609396	206	631.80			13.4	13.1	
MSCC	SRU100	1/29/2004	3	441.1	2065.1	619933.9	212.9				13.5	13.5	
MSCC	SRU100	1/29/2004	4	444.1	1939.2	610254.3	196.8				13.4	13.5	
MSCC	SRU100	1/29/2004	5	449.8	2065.1	578432.9	198.7	608.40			12.9	13.5	
MSCC	SRU100	1/29/2004	6	445.3	1940.6	608285.3	196.3				13.4	13.2	DCD
MSCC	SRU100	1/29/2004	7	448.2	1835.1	587103.6	179.2				13	13.2	
MSCC	SRU100	1/29/2004	8	448.4	1824.2	586740.6	178	553.50			13	13.2	
MSCC	SRU100	1/29/2004	9	447.2	1793.8	589718.9	175.9				13.1	12.9	
MSCC	SRU100	1/29/2004	10	448.6	1917.6	577419.8	184.1				12.9	12.9	
MSCC	SRU100	1/29/2004	11	451.1	2171.2	566425.8	204.5	564.50			12.7	12.9	
MSCC	SRU100	1/29/2004	12	449.5	2052.2	553182	188.8				12.4	12.5	
MSCC	SRU100	1/29/2004	13	443.6	1879.4	564216.7	176.3				12.5	12.5	
MSCC	SRU100	1/29/2004	14	443.8	1875.8	564334.9	176	541.10			12.5	12.5	
MSCC	SRU100	1/29/2004	15	444.7	1884.8	566282.7	177.5				12.6	12.8	
MSCC	SRU100	1/29/2004	16	440.5	1716.7	588840.8	168.1				13	12.8	

MSCC	SRU100	1/29/2004	17	443.1	1856.2	566352.8	174.8	520.40			12.6	12.8	
MSCC	SRU100	1/29/2004	18	441.7	1821.5	562082.8	170.3				12.4	12.5	
MSCC	SRU100	1/29/2004	19	442.2	1860.3	568072.1	175.7				12.6	12.5	
MSCC	SRU100	1/29/2004	20	442.3	1909.8	569402.1	180.8	526.80			12.6	12.5	
MSCC	SRU100	1/29/2004	21	440.5	1880.3	587770.4	183.8				13	13.1	
MSCC	SRU100	1/29/2004	22	443.3	1996.4	593376.9	197				13.2	13.1	
MSCC	SRU100	1/29/2004	23	447.1	2154.4	585874	209.9	590.70	4537.20		13.2	13.1	
MSCC	SRU100	1/30/2004	0	449.2	2138.5	567197.6	201.7				12.8	12.6	
MSCC	SRU100	1/30/2004	1	451.3	2056.5	541060.5	185				12.3	12.6	
MSCC	SRU100	1/30/2004	2	446.1	1854.2	540488.2	166.7	553.40			12.1	12.6	
MSCC	SRU100	1/30/2004	3	439.6	1696.7	573559.1	161.8				12.7	12.8	
MSCC	SRU100	1/30/2004	4	436.7	1616.1	587158.4	157.8				12.9	12.8	
MSCC	SRU100	1/30/2004	5	441.5	1762.9	556952.4	163.3	482.90			12.4	12.8	
MSCC	SRU100	1/30/2004	6	442.3	0	556076.8	176.2				12.3	12.5	O12
MSCC	SRU100	1/30/2004	7	445.2	2015.7	564217.4	189.1				12.7	12.5	
MSCC	SRU100	1/30/2004	8	449.7	0	574417.5	189.3	554.60			13.1	12.5	O13
MSCC	SRU100	1/30/2004	9	454.1	2081.4	547480.1	189.5				12.6	12.6	O14
MSCC	SRU100	1/30/2004	10	450.7	1781.3	535396.5	158.6				12.3	12.6	
MSCC	SRU100	1/30/2004	11	448.5	2012.1	557932.8	186.7	534.80			12.8	12.6	
MSCC	SRU100	1/30/2004	12	449.3	1928.7	554778.6	177.9				12.8	12.8	
MSCC	SRU100	1/30/2004	13	449.9	1859.2	554637.6	171.5				12.8	12.8	
MSCC	SRU100	1/30/2004	14	450	1806.9	550229.4	165.3	514.70			12.7	12.8	
MSCC	SRU100	1/30/2004	15	452.1	1886.2	543027.1	170.3				12.6	12.9	
MSCC	SRU100	1/30/2004	16	446.9	1799.9	572631.1	171.4				13.1	12.9	
MSCC	SRU100	1/30/2004	17	450.1	2197	549606.9	200.8	542.50			12.6	12.9	
MSCC	SRU100	1/30/2004	18	449.8	2032.1	554504.8	187.4				12.7	12.7	
MSCC	SRU100	1/30/2004	19	448.1	1902.1	560888.3	177.4				12.8	12.7	
MSCC	SRU100	1/30/2004	20	446.5	1851.3	560336.2	172.5	537.30			12.7	12.7	
MSCC	SRU100	1/30/2004	21	446.9	1892.2	556526.8	175.1				12.6	12.7	
MSCC	SRU100	1/30/2004	22	446.5	1852.2	561770.3	173				12.7	12.7	
MSCC	SRU100	1/30/2004	23	442.6	1744.2	570863.9	165.6	513.70	4233.90		12.7	12.7	
MSCC	SRU100	1/31/2004	0	445.8	1779.6	562022.9	166.3				12.7	12.7	
MSCC	SRU100	1/31/2004	1	436.4	1693.8	584612.9	164.7				12.8	12.7	
MSCC	SRU100	1/31/2004	2	437.8	1739.7	572869.5	165.7	496.70			12.6	12.7	
MSCC	SRU100	1/31/2004	3	442.2	1963.6	568912.9	185.8				12.7	12.6	
MSCC	SRU100	1/31/2004	4	447.5	2222.5	556630.9	205.7				12.6	12.6	
MSCC	SRU100	1/31/2004	5	449.5	2435.7	550925.8	223.2	614.70			12.5	12.6	

MSCC	SRU100	1/31/2004	6	448.4	2304.3	555061.1	212.7				12.5	12.5	DCD
MSCC	SRU100	1/31/2004	7	448.1	2081.8	552694.5	191.3				12.5	12.5	
MSCC	SRU100	1/31/2004	8	450.2	2007.8	552247.9	184.4	588.40			12.5	12.5	
MSCC	SRU100	1/31/2004	9	447.7	3726.9	638068.1	395.5				14.3	14.3	
MSCC	SRU100	1/31/2004	10	456.5	2264.1	621620	234				14.3	14.3	
MSCC	SRU100	1/31/2004	11	469.6	2329	555389.7	215.1	844.60			13.2	14.3	
MSCC	SRU100	1/31/2004	12	450.6	1879.4	590844.9	184.7				13.4	13.4	
MSCC	SRU100	1/31/2004	13	442.3	1927.4	610389	195.6				13.5	13.4	
MSCC	SRU100	1/31/2004	14	439	2002.6	612088.4	203.8	584.10			13.4	13.4	
MSCC	SRU100	1/31/2004	15	441.1	2084.3	600135.1	208				13.2	13.3	
MSCC	SRU100	1/31/2004	16	444.2	2162.5	598257.3	215.1				13.3	13.3	
MSCC	SRU100	1/31/2004	17	457.7	2995.2	620086.4	308.9	732.00			14.2	13.3	
MSCC	SRU100	1/31/2004	18	461.2	2433.3	627076.1	253.8				14.5	14.7	
MSCC	SRU100	1/31/2004	19	465.7	2666.9	633435.5	280.9				14.8	14.7	
MSCC	SRU100	1/31/2004	20	467.7	2767.9	624593.8	287.5	822.20			14.7	14.7	
MSCC	SRU100	1/31/2004	21	475.1	3010	644215.5	322.5				15.4	15.5	
MSCC	SRU100	1/31/2004	22	481.5	3196.3	646364.4	343.6				15.7	15.5	
MSCC	SRU100	1/31/2004	23	479.7	2943	637249.9	311.9	978.00	5660.70		15.4	15.5	
MSCC	SRU100	2/1/2004	0	478.5	2831.7	627975.3	295.7				15.2	15.1	
MSCC	SRU100	2/1/2004	1	476.8	2859.3	625525.4	297.4				15	15.1	
MSCC	SRU100	2/1/2004	2	477.5	3003.3	626225.8	312.8	905.90			15.1	15.1	
MSCC	SRU100	2/1/2004	3	482.2	3571.7	646577	384.1				15.7	15.8	
MSCC	SRU100	2/1/2004	4	485.1	3420.7	647865.5	368.5				15.9	15.8	
MSCC	SRU100	2/1/2004	5	483.7	3005.2	637789.4	318.7	1071.30			15.6	15.8	
MSCC	SRU100	2/1/2004	6	483	2993	633034.7	315.1				15.4	15.3	DCD
MSCC	SRU100	2/1/2004	7	479.5	2870	632196	301.7				15.2	15.3	
MSCC	SRU100	2/1/2004	8	477.6	2948.7	638409.6	313.1	929.90			15.3	15.3	
MSCC	SRU100	2/1/2004	9	475.8	3076.1	638124.3	326.4				15.2	15.3	
MSCC	SRU100	2/1/2004	10	474.9	3333.4	640346	355				15.2	15.3	
MSCC	SRU100	2/1/2004	11	474.7	3610.9	646217.6	388.1	1069.50			15.4	15.3	
MSCC	SRU100	2/1/2004	12	475.8	3487	645584	374.4				15.4	15.4	
MSCC	SRU100	2/1/2004	13	477.3	3413.7	645946.5	366.7				15.5	15.4	
MSCC	SRU100	2/1/2004	14	475.9	3149.2	640476.8	335.4	1076.50			15.3	15.4	
MSCC	SRU100	2/1/2004	15	475.3	3094.1	643003.9	330.9				15.3	15.4	
MSCC	SRU100	2/1/2004	16	476.4	3421.3	653817.9	372				15.5	15.4	
MSCC	SRU100	2/1/2004	17	476.4	3188.7	650668.9	345	1047.90			15.4	15.4	
MSCC	SRU100	2/1/2004	18	478.6	3193.1	656437.3	348.6				15.6	15.8	

MSCC	SRU100	2/1/2004	19	481.5	3454.9	667842.1	383.7				16	15.8	
MSCC	SRU100	2/1/2004	20	486.2	3589	681436.9	406.7	1139.00			16.5	15.8	
MSCC	SRU100	2/1/2004	21	486	3221.6	670900.4	359.4				16.2	16.3	
MSCC	SRU100	2/1/2004	22	487.2	3307.2	673678.6	370.5				16.3	16.3	
MSCC	SRU100	2/1/2004	23	488	3365.4	675061.6	377.8	1107.70	8347.70		16.4	16.3	
MSCC	SRU100	2/2/2004	0	487.8	3181.3	673228.2	356.2				16.3	16.3	
MSCC	SRU100	2/2/2004	1	487.5	3178.1	673558.7	356				16.3	16.3	
MSCC	SRU100	2/2/2004	2	487.5	3184.3	673381	356.6	1068.80			16.3	16.3	
MSCC	SRU100	2/2/2004	3	488.5	3326.5	672666.4	372.1				16.3	16.3	
MSCC	SRU100	2/2/2004	4	489.1	3309	669808.5	368.6				16.3	16.3	
MSCC	SRU100	2/2/2004	5	489.4	3375.7	675839.3	379.4	1120.10			16.4	16.3	
MSCC	SRU100	2/2/2004	6	490.9	3590	679402.3	405.6				16.5	16.6	DCD
MSCC	SRU100	2/2/2004	7	492	3437	680217.1	388.8				16.6	16.6	
MSCC	SRU100	2/2/2004	8	492.3	3395	679330.2	383.5	1177.90			16.6	16.6	
MSCC	SRU100	2/2/2004	9	495.2	3657.8	685211.6	416.8				16.9	16.9	
MSCC	SRU100	2/2/2004	10	497.2	3487.9	681297.8	395.2				16.8	16.9	
MSCC	SRU100	2/2/2004	11	496.1	3266.7	650986.9	353.6	1165.60			16.1	16.9	
MSCC	SRU100	2/2/2004	12	495.1	3310.3	648632.4	357.1				16	16	
MSCC	SRU100	2/2/2004	13	493.6	3259.6	654871.9	355				16.1	16	
MSCC	SRU100	2/2/2004	14	492.6	3191.8	659639.9	350.1	1062.20			16.2	16	
MSCC	SRU100	2/2/2004	15	492.3	3363.6	673236.9	376.6				16.5	16.5	
MSCC	SRU100	2/2/2004	16	491.7	3146.8	669367.8	350.3				16.4	16.5	
MSCC	SRU100	2/2/2004	17	492.1	3172.4	672138.8	354.6	1081.50			16.5	16.5	
MSCC	SRU100	2/2/2004	18	492.1	3097.3	670090.8	345.1				16.4	16.3	
MSCC	SRU100	2/2/2004	19	489.4	2979	664475.5	329.2				16.2	16.3	
MSCC	SRU100	2/2/2004	20	484.9	2930.7	663258.3	323.3	997.60			16	16.3	
MSCC	SRU100	2/2/2004	21	481.4	2932.8	659411.7	321.6				15.8	15.8	
MSCC	SRU100	2/2/2004	22	480.7	2995.1	660125.6	328.8				15.8	15.8	
MSCC	SRU100	2/2/2004	23	480.7	5517.4	655941.6	601.9	1252.30	8926.00		15.7	15.8	
MSCC	SRU100	2/3/2004	0	488.3	7793	666784.3	864.1				16.3	16.4	
MSCC	SRU100	2/3/2004	1	497.4	5243.6	662467.2	577.7				16.5	16.4	
MSCC	SRU100	2/3/2004	2	486	3436.6	665206.6	380.2	1822.00			16.1	16.4	
MSCC	SRU100	2/3/2004	3	480.4	3088.9	651320.4	334.6				15.6	15.5	
MSCC	SRU100	2/3/2004	4	478.4	3093	651363.9	335				15.5	15.5	
MSCC	SRU100	2/3/2004	5	478.9	2876.4	647375.9	309.7	979.30			15.5	15.5	
MSCC	SRU100	2/3/2004	6	479.2	3252.3	647092.6	350				15.4	15.4	DCD
MSCC	SRU100	2/3/2004	7	479.7	3149.8	645120.3	337.9				15.4	15.4	

MSCC	SRU100	2/3/2004	8	479.9	2977	645268.6	319.5	1007.40			15.4	15.4	
MSCC	SRU100	2/3/2004	9	478.7	2918.5	645214.6	313.2				15.4	15.4	
MSCC	SRU100	2/3/2004	10	480.1	3050.4	640883.1	325.1				15.4	15.4	
MSCC	SRU100	2/3/2004	11	480.6	3128.7	639453.3	332.7	971.00			15.4	15.4	
MSCC	SRU100	2/3/2004	12	480.5	3158.2	638829.8	335.5				15.4	15.3	
MSCC	SRU100	2/3/2004	13	480.3	3082.3	638826.5	327.5				15.4	15.3	
MSCC	SRU100	2/3/2004	14	481.4	2962.7	629472.2	310.1	973.10			15.2	15.3	
MSCC	SRU100	2/3/2004	15	481.7	2939.2	627091.2	306.5				15.1	15.3	
MSCC	SRU100	2/3/2004	16	480.2	2839.6	632892.7	298.9				15.2	15.3	
MSCC	SRU100	2/3/2004	17	481.5	2957.5	637707.2	313.6	919.00			15.4	15.3	
MSCC	SRU100	2/3/2004	18	484.1	3124.5	645169.1	335.2				15.7	15.7	
MSCC	SRU100	2/3/2004	19	486.1	3105.5	645177.3	333.2				15.8	15.7	
MSCC	SRU100	2/3/2004	20	488.8	3197.7	634463	337.4	1005.80			15.6	15.7	
MSCC	SRU100	2/3/2004	21	485.8	2955.4	641390.8	315.2				15.7	15.7	
MSCC	SRU100	2/3/2004	22	485.3	3059.5	644991.8	328.2				15.7	15.7	
MSCC	SRU100	2/3/2004	23	486.2	3272.8	648922.4	353.2	996.60	8674.20		15.9	15.7	
MSCC	SRU100	2/4/2004	0	490.4	3624	648318.3	390.7				16	16	
MSCC	SRU100	2/4/2004	1	491.1	3480.6	643373.3	372.4				15.9	16	
MSCC	SRU100	2/4/2004	2	490.9	3286.7	637053.4	348.2	1111.30			15.8	16	
MSCC	SRU100	2/4/2004	3	490.3	3365.1	634755.6	355.2				15.7	15.7	
MSCC	SRU100	2/4/2004	4	492.1	3595.9	633513.1	378.8				15.8	15.7	
MSCC	SRU100	2/4/2004	5	490.6	3393.4	621116.6	350.5	1084.50			15.4	15.7	
MSCC	SRU100	2/4/2004	6	485.7	3393.3	633217.5	357.3				15.4	15.7	DCD
MSCC	SRU100	2/4/2004	7	481.7	3466.6	653925.1	377				15.9	15.7	
MSCC	SRU100	2/4/2004	8	483.2	3307.7	648601.9	356.8	1091.10			15.8	15.7	
MSCC	SRU100	2/4/2004	9	485.4	3498.4	647083.9	376.5				15.8	15.7	
MSCC	SRU100	2/4/2004	10	486.6	3227.1	633772.4	340.1				15.5	15.7	
MSCC	SRU100	2/4/2004	11	488.3	3461	635793.5	365.9	1082.50			15.6	15.7	
MSCC	SRU100	2/4/2004	12	489	3230	638302.6	342.9				15.7	15.6	
MSCC	SRU100	2/4/2004	13	490.1	3069.1	641943.1	327.6				15.8	15.6	
MSCC	SRU100	2/4/2004	14	490.2	2931.6	623202.9	303.8	974.30			15.3	15.6	
MSCC	SRU100	2/4/2004	15	491.1	2843.1	624736.7	295.4				15.4	15.3	
MSCC	SRU100	2/4/2004	16	490.6	2733.9	622658.8	283.1				15.3	15.3	
MSCC	SRU100	2/4/2004	17	489	2640.4	623724.1	273.9	852.40			15.3	15.3	
MSCC	SRU100	2/4/2004	18	486.7	2588.1	625598.4	269.3				15.2	15.3	
MSCC	SRU100	2/4/2004	19	487.5	2698.4	632972.9	284				15.4	15.3	
MSCC	SRU100	2/4/2004	20	488.1	2892.6	635465.5	305.7	859.00			15.5	15.3	

MSCC	SRU100	2/4/2004	21	486.2	2739.2	626625.7	285.4				15.2	15.3	
MSCC	SRU100	2/4/2004	22	486.6	2957.2	637108.2	313.3				15.4	15.3	
MSCC	SRU100	2/4/2004	23	487.5	2943.6	635672.3	311.2	909.90	7965.00		15.4	15.3	
MSCC	SRU100	2/5/2004	0	487.7	2893.6	634433.6	305.3				15.3	15.4	
MSCC	SRU100	2/5/2004	1	486.7	2863.9	638572.6	304.1				15.4	15.4	
MSCC	SRU100	2/5/2004	2	484.4	2673.9	631452.6	280.8	890.20			15.1	15.4	
MSCC	SRU100	2/5/2004	3	483.6	2757.5	634196.8	290.8				15.1	15.2	
MSCC	SRU100	2/5/2004	4	484.5	3020.7	643705.8	323.4				15.3	15.2	
MSCC	SRU100	2/5/2004	5	485.8	3124.5	644860.3	335.1	949.30			15.4	15.2	
MSCC	SRU100	2/5/2004	6	485.2	3098.7	644537.3	332.1				15.3	15.2	DCD
MSCC	SRU100	2/5/2004	7	481.8	3023.2	642585.5	323.1				15.1	15.2	
MSCC	SRU100	2/5/2004	8	481.6	3212.6	649649.1	347.1	1002.30			15.3	15.2	
MSCC	SRU100	2/5/2004	9	482.5	3261.6	649789.1	352.4				15.3	15.3	
MSCC	SRU100	2/5/2004	10	481.8	3212.6	648359.3	346.4				15.2	15.3	
MSCC	SRU100	2/5/2004	11	482.9	3361.7	652321.6	364.7	1063.50			15.4	15.3	
MSCC	SRU100	2/5/2004	12	489	3660.9	657347.3	400.2				15.7	15.7	
MSCC	SRU100	2/5/2004	13	491.9	3272.1	654843.1	356.3				15.7	15.7	
MSCC	SRU100	2/5/2004	14	492.3	3267.6	660201.1	358.8	1115.30			15.9	15.7	
MSCC	SRU100	2/5/2004	15	491	2959.3	653506.8	321.6				15.7	15.7	
MSCC	SRU100	2/5/2004	16	489.9	2901.4	653950	315.5				15.6	15.7	
MSCC	SRU100	2/5/2004	17	490.9	2931.3	656860.1	320.2	957.30			15.7	15.7	
MSCC	SRU100	2/5/2004	18	491.8	3027.4	657996.3	331.3				15.8	15.8	
MSCC	SRU100	2/5/2004	19	492	3096.6	661137.8	340.5				15.9	15.8	
MSCC	SRU100	2/5/2004	20	499.8	3286.3	630453.6	344.6	1016.40			15.4	15.8	
MSCC	SRU100	2/5/2004	21	502.6	3097.8	605707.1	312				14.9	14.8	
MSCC	SRU100	2/5/2004	22	499	3012.4	602180.1	301.7				14.7	14.8	
MSCC	SRU100	2/5/2004	23	494.7	3046.3	601684.5	304.8	918.50	7912.80		14.6	14.8	
MSCC	SRU100	2/6/2004	0	497.3	3875.6	632043.3	407.4				15.4	15.3	
MSCC	SRU100	2/6/2004	1	497.9	3451.8	625726.7	359.2				15.3	15.3	
MSCC	SRU100	2/6/2004	2	498.3	3462	625549.9	360.2	1126.80			15.3	15.3	
MSCC	SRU100	2/6/2004	3	497.2	3450.4	619454.9	355.4				15.1	15	
MSCC	SRU100	2/6/2004	4	495.7	3323.3	612486.3	338.5				14.9	15	
MSCC	SRU100	2/6/2004	5	494.9	3513.4	620693.9	362.7	1056.60			15.1	15	
MSCC	SRU100	2/6/2004	6	494.8	3688.7	621470.9	381.2				15	15.1	DCD
MSCC	SRU100	2/6/2004	7	495.2	3698.7	622500.8	382.9				15.1	15.1	
MSCC	SRU100	2/6/2004	8	497.6	3926.4	633059.9	413.4	1177.50			15.5	15.1	
MSCC	SRU100	2/6/2004	9	496.3	3520.3	617915.4	361.7				15.1	14.9	

MSCC	SRU100	2/6/2004	10	492.7	3357.4	606325.2	338.5				14.7	14.9	
MSCC	SRU100	2/6/2004	11	494.8	3830.3	625742.5	398.6	1098.80			15.2	14.9	
MSCC	SRU100	2/6/2004	12	500.2	3912.2	637134.3	414.5				15.7	15.6	
MSCC	SRU100	2/6/2004	13	501	3596.4	628024.6	375.6				15.5	15.6	
MSCC	SRU100	2/6/2004	14	501	3654.3	629088.8	382.3	1172.40			15.6	15.6	
MSCC	SRU100	2/6/2004	15	499	3454.9	625048.8	359.1				15.4	15.4	
MSCC	SRU100	2/6/2004	16	498	3421.7	625133.6	355.7				15.4	15.4	
MSCC	SRU100	2/6/2004	17	496.7	3364.3	618988.4	346.3	1061.10			15.2	15.4	
MSCC	SRU100	2/6/2004	18	494.8	3243.9	611511.6	329.9				15	15.5	
MSCC	SRU100	2/6/2004	19	482.5	3242.5	665482.9	358.8				15.9	15.5	
MSCC	SRU100	2/6/2004	20	485.7	3271.8	648584.2	352.9	1041.60			15.6	15.5	
MSCC	SRU100	2/6/2004	21	491.6	3612.2	642881.8	386.2				15.7	15.4	
MSCC	SRU100	2/6/2004	22	503	3632.9	606469.3	366.4				15.2	15.4	
MSCC	SRU100	2/6/2004	23	501.7	3504.6	600510.1	350	1102.60	8837.40		15	15.4	
MSCC	SRU100	2/7/2004	0	490.4	3164.9	638944.1	336.3				15.6	15.7	
MSCC	SRU100	2/7/2004	1	487.1	3230.4	657357.7	353.1				15.9	15.7	
MSCC	SRU100	2/7/2004	2	488.2	3134.7	659587.3	343.8	1033.20			16	15.7	
MSCC	SRU100	2/7/2004	3	487.9	3059.9	656204.5	333.9				16	15.9	
MSCC	SRU100	2/7/2004	4	487.9	3075.2	652511.6	333.7				15.9	15.9	
MSCC	SRU100	2/7/2004	5	487.5	3134.6	651895.3	339.8	1007.40			15.8	15.9	
MSCC	SRU100	2/7/2004	6	488.9	3366.1	650994.6	364.4				15.8	15.8	DCD
MSCC	SRU100	2/7/2004	7	489	3249.7	649145.8	350.8				15.8	15.8	
MSCC	SRU100	2/7/2004	8	490	3336.2	635688.9	352.7	1067.90			15.5	15.8	
MSCC	SRU100	2/7/2004	9	493	3522.1	638978.9	374.3				15.7	15.7	
MSCC	SRU100	2/7/2004	10	495.5	3527.1	639797.7	375.3				15.8	15.7	
MSCC	SRU100	2/7/2004	11	496.1	3543.5	638342.6	376.2	1125.80			15.8	15.7	
MSCC	SRU100	2/7/2004	12	493.6	3308.2	628106.4	345.6				15.4	15.2	
MSCC	SRU100	2/7/2004	13	487.6	3247.9	620056.3	334.9				15	15.2	
MSCC	SRU100	2/7/2004	14	483.1	3240.8	613851.3	330.8	1011.30			14.7	15.2	
MSCC	SRU100	2/7/2004	15	483.8	3412.7	620520.5	352.2				14.9	15	
MSCC	SRU100	2/7/2004	16	484.4	3410.4	623743.5	353.8				15	15	
MSCC	SRU100	2/7/2004	17	487	3445.7	638576.6	365.9	1071.90			15.5	15	
MSCC	SRU100	2/7/2004	18	486.2	3209.9	630331.6	336.5				15.2	15.1	
MSCC	SRU100	2/7/2004	19	483.8	3298.5	621061.8	340.7				14.9	15.1	
MSCC	SRU100	2/7/2004	20	483.5	3464.4	622918.3	358.9	1036.10			15	15.1	
MSCC	SRU100	2/7/2004	21	484.8	3479	625742.8	362				15.1	15.1	
MSCC	SRU100	2/7/2004	22	486.1	3356.8	626411.4	349.7				15.1	15.1	

MSCC	SRU100	2/7/2004	23	487.7	3326.7	630931.5	349.1	1060.80	8414.40		15.3	15.1	
MSCC	SRU100	2/8/2004	0	489.4	3232.3	631156.1	339.3				15.3	15.2	
MSCC	SRU100	2/8/2004	1	487.7	3060.9	625551	318.4				15.1	15.2	
MSCC	SRU100	2/8/2004	2	483.1	2975.6	614381.2	304	961.70			14.7	15.2	
MSCC	SRU100	2/8/2004	3	481.7	3228.8	620545.8	333.2				14.8	15	
MSCC	SRU100	2/8/2004	4	484.1	3410.5	629097.6	356.8				15.1	15	
MSCC	SRU100	2/8/2004	5	484.1	3303.7	625762.5	343.8	1033.80			15	15	
MSCC	SRU100	2/8/2004	6	478.6	3343.6	630789.9	350.7				14.9	14.9	DCD
MSCC	SRU100	2/8/2004	7	473	3262.7	643079.2	348.9				15	14.9	
MSCC	SRU100	2/8/2004	8	479.6	3355.9	630571.8	351.9	1051.50			14.9	14.9	
MSCC	SRU100	2/8/2004	9	480.9	3311.2	632679.8	348.4				15	15	
MSCC	SRU100	2/8/2004	10	484.3	3284.4	631196.3	344.8				15.1	15	
MSCC	SRU100	2/8/2004	11	477.8	2739.9	587075.1	267.5	960.70			13.8	15	
MSCC	SRU100	2/8/2004	12	484.8	3704.7	636294.5	392				15.2	15.1	
MSCC	SRU100	2/8/2004	13	487	3411.7	626470.6	355.4				15.1	15.1	
MSCC	SRU100	2/8/2004	14	487.3	3402.4	629328.3	356.1	1103.50			15.2	15.1	
MSCC	SRU100	2/8/2004	15	487.9	3400.2	633624.9	358.3				15.3	15.3	
MSCC	SRU100	2/8/2004	16	488.8	3505.5	638418.8	372.2				15.4	15.3	
MSCC	SRU100	2/8/2004	17	484.6	3455	633420.6	363.9	1094.40			15.1	15.3	
MSCC	SRU100	2/8/2004	18	479.4	3321.1	621176.5	343.1				14.7	14.9	
MSCC	SRU100	2/8/2004	19	478.8	3731	639182.9	396.6				15.1	14.9	
MSCC	SRU100	2/8/2004	20	486.1	3721.4	645332.4	399.4	1139.10			15.5	14.9	
MSCC	SRU100	2/8/2004	21	486.2	3438.1	637309.6	364.4				15.3	15.1	
MSCC	SRU100	2/8/2004	22	480.9	3366.7	626977.6	351				14.8	15.1	
MSCC	SRU100	2/8/2004	23	478.7	3524.7	624407.4	366	1081.40	8426.10		14.7	15.1	
MSCC	SRU100	2/9/2004	0	480.2	3835.9	631619.4	402.9				14.9	15.3	
MSCC	SRU100	2/9/2004	1	485.5	3850.4	644896.2	412.9				15.4	15.3	
MSCC	SRU100	2/9/2004	2	487.1	3560.7	644586.9	381.7	1197.50			15.5	15.3	
MSCC	SRU100	2/9/2004	3	486.4	3434	639446.3	365.2				15.3	15.1	
MSCC	SRU100	2/9/2004	4	489.5	3489.4	620974.3	360.3				15	15.1	
MSCC	SRU100	2/9/2004	5	487.8	3361.4	614940.4	343.7	1069.20			14.7	15.1	
MSCC	SRU100	2/9/2004	6	483.5	3469.9	611954.3	353.1				14.5	14.2	DCD
MSCC	SRU100	2/9/2004	7	472.1	3226.9	606728.3	325.6				14	14.2	
MSCC	SRU100	2/9/2004	8	463.8	3417.4	661715.6	376.1	1054.80			15	14.2	
MSCC	SRU100	2/9/2004	9	470.2	3752.8	642233.9	400.8				14.7	14.7	
MSCC	SRU100	2/9/2004	10	481.9	3818.8	619839.4	393.6				14.6	14.7	
MSCC	SRU100	2/9/2004	11	487.3	3276.1	623058.6	339.5	1133.90			14.8	14.7	

MSCC	SRU100	2/9/2004	12	490.8	3081.3	630148.3	322.9				15.1	15.1	
MSCC	SRU100	2/9/2004	13	491.7	0	629846.5	389.3				15.1	15.1	O15
MSCC	SRU100	2/9/2004	14	491.4	0	632121.3	389.3	1101.50			15.1	15.1	O16
MSCC	SRU100	2/9/2004	15	491.4	0	639332.6	389.3				15.2	15.3	O17
MSCC	SRU100	2/9/2004	16	499	4334.1	632223.3	455.7				15.4	15.3	QCGA
MSCC	SRU100	2/9/2004	17	510.6	4063.6	602374.4	407.1	1252.10			15.1	15.3	
MSCC	SRU100	2/9/2004	18	507.2	3687.5	607380.8	372.5				15.1	15.2	
MSCC	SRU100	2/9/2004	19	500.8	3841.9	624530.2	399				15.3	15.2	
MSCC	SRU100	2/9/2004	20	500.9	3822.3	618267.9	393	1164.50			15.2	15.2	
MSCC	SRU100	2/9/2004	21	496	3601.7	626054.1	375				15.3	15.2	
MSCC	SRU100	2/9/2004	22	494.9	3515.4	621039.1	363.1				15.2	15.2	
MSCC	SRU100	2/9/2004	23	494.6	3552.7	613086.1	362.2	1100.30	9073.80		15	15.2	
MSCC	SRU100	2/10/2004	0	497.2	3726	609982.9	378				15	15	
MSCC	SRU100	2/10/2004	1	506.6	3933.4	592262.4	387.4				14.9	15	
MSCC	SRU100	2/10/2004	2	509.2	4093.7	593797.4	404.3	1169.70			15	15	
MSCC	SRU100	2/10/2004	3	505.4	3921.9	603233.6	393.4				15.1	15.2	
MSCC	SRU100	2/10/2004	4	492.1	3651.6	628716.1	381.8				15.3	15.2	
MSCC	SRU100	2/10/2004	5	488.7	3414.4	623141.4	353.8	1129.00			15	15.2	
MSCC	SRU100	2/10/2004	6	488.4	0	621245	342.8				14.9	14.8	O18
MSCC	SRU100	2/10/2004	7	487.2	0	621634	342.8				14.8	14.8	O19
MSCC	SRU100	2/10/2004	8	488.1	0	625009.9	342.8	1028.40			14.9	14.8	O20
MSCC	SRU100	2/10/2004	9	488.4	3195.6	624480.8	331.9				15	14.9	
MSCC	SRU100	2/10/2004	10	486.6	3097.8	624527.1	321.7				14.9	14.9	
MSCC	SRU100	2/10/2004	11	482.3	2912.6	612070.9	296.5	950.10			14.5	14.9	
MSCC	SRU100	2/10/2004	12	470.2	2624.9	629462.3	274.8				14.5	14.6	
MSCC	SRU100	2/10/2004	13	472.7	3038.7	636208.1	321.5				14.7	14.6	
MSCC	SRU100	2/10/2004	14	476.5	3277.8	629572	343.2	939.50			14.7	14.6	
MSCC	SRU100	2/10/2004	15	473	3438.6	651776.3	372.7				15.1	15.1	
MSCC	SRU100	2/10/2004	16	478.2	3550.4	654489.6	386.4				15.3	15.1	
MSCC	SRU100	2/10/2004	17	489.6	3762	624116.9	390.5	1149.60			15	15.1	
MSCC	SRU100	2/10/2004	18	472	3265.2	671161.2	364.4				15.5	15.5	
MSCC	SRU100	2/10/2004	19	468.5	3215.3	679897.9	363.5				15.5	15.5	
MSCC	SRU100	2/10/2004	20	480.6	3622.4	643748.4	387.8	1115.70			15.1	15.5	
MSCC	SRU100	2/10/2004	21	484.1	3684.4	642000.1	393.4				15.2	15.1	
MSCC	SRU100	2/10/2004	22	487.6	3511	630815.3	368.3				15	15.1	
MSCC	SRU100	2/10/2004	23	483.5	3514.9	626938.3	366.5	1128.20	8610.20		14.8	15.1	
MSCC	SRU100	2/11/2004	0	471.8	3348.9	664350.7	370				15.2	15.4	

MSCC	SRU100	2/11/2004	1	467.3	3297.3	682859.3	374.4				15.5	15.4	
MSCC	SRU100	2/11/2004	2	473.9	3552.7	684268.9	404.3	1148.70			15.8	15.4	
MSCC	SRU100	2/11/2004	3	481.1	3469.9	662311.6	382.2				15.5	15	
MSCC	SRU100	2/11/2004	4	485.3	3447.3	624374.6	357.9				14.7	15	
MSCC	SRU100	2/11/2004	5	481.6	3394.9	629755.6	355.5	1095.60			14.7	15	
MSCC	SRU100	2/11/2004	6	484.7	4192.6	652731.3	455.1				15.3	15.2	DCD
MSCC	SRU100	2/11/2004	7	489.3	3716.3	642150.4	396.9				15.2	15.2	
MSCC	SRU100	2/11/2004	8	477.3	3247.6	668003.9	360.8	1212.80			15.4	15.2	
MSCC	SRU100	2/11/2004	9	464.9	2960.1	656578.7	323.2				14.7	14.7	
MSCC	SRU100	2/11/2004	10	470.4	3287.3	648220.2	354.4				14.7	14.7	
MSCC	SRU100	2/11/2004	11	471.5	3038.1	657496.9	332.2	1009.80			14.9	14.7	
MSCC	SRU100	2/11/2004	12	467.2	2689.1	664135.4	297				14.9	14.9	
MSCC	SRU100	2/11/2004	13	466.3	2666.3	662578.9	293.8				14.9	14.9	
MSCC	SRU100	2/11/2004	14	461.2	2584.8	684449.1	294.2	885.00			15.2	14.9	
MSCC	SRU100	2/11/2004	15	458.7	2520.3	671896.4	281.6				14.8	14.8	
MSCC	SRU100	2/11/2004	16	456.2	2541.7	677130.3	286.2				14.8	14.8	
MSCC	SRU100	2/11/2004	17	456.3	2647.5	681264.1	299.9	867.70			14.9	14.8	
MSCC	SRU100	2/11/2004	18	459.2	2674	671416.8	298.6				14.8	14.8	
MSCC	SRU100	2/11/2004	19	457.6	2617.2	674422.4	293.5				14.9	14.8	
MSCC	SRU100	2/11/2004	20	461.2	2678.2	660748.4	294.3	886.40			14.7	14.8	
MSCC	SRU100	2/11/2004	21	461.4	2563.4	655931.4	279.6				14.6	14.6	
MSCC	SRU100	2/11/2004	22	459.1	2535.7	657231.3	277.1				14.6	14.6	
MSCC	SRU100	2/11/2004	23	458.2	2491.3	665160.1	275.6	832.30	7938.30		14.7	14.6	
MSCC	SRU100	2/12/2004	0	458.4	2656.3	661363.6	292.1				14.7	14.7	
MSCC	SRU100	2/12/2004	1	453	2470.9	668575.8	274.7				14.6	14.7	
MSCC	SRU100	2/12/2004	2	457.6	2776.4	683452.4	315.6	882.40			15.2	14.7	
MSCC	SRU100	2/12/2004	3	456.4	2612.3	683953.1	297.1				15.2	15.2	
MSCC	SRU100	2/12/2004	4	452.2	2412	696531.6	279.4				15.3	15.2	
MSCC	SRU100	2/12/2004	5	452.8	2418	689106	277.1	853.60			15.2	15.2	
MSCC	SRU100	2/12/2004	6	437.6	1964.8	673251.2	220				14.2	15	DCD
MSCC	SRU100	2/12/2004	7	450.6	3185.9	715521.6	379.1				15.7	15	
MSCC	SRU100	2/12/2004	8	435.6	2328	669208.4	259.1	858.20			14.1	15	
MSCC	SRU100	2/12/2004	9	434	2202.4	618800.3	226.6				13	13.1	
MSCC	SRU100	2/12/2004	10	431	2066.5	627118.8	215.5				13.1	13.1	
MSCC	SRU100	2/12/2004	11	430.8	2019.4	612911.8	205.8	647.90			12.8	13.1	
MSCC	SRU100	2/12/2004	12	426.6	1685.5	612214.7	171.6				12.6	12.7	
MSCC	SRU100	2/12/2004	13	424.7	1519.2	620921.8	156.9				12.8	12.7	

MSCC	SRU100	2/12/2004	14	429.2	1683.8	616506	172.6	501.10			12.9	12.7	
MSCC	SRU100	2/12/2004	15	437.5	1948.4	607448.3	196.8				12.9	12.8	
MSCC	SRU100	2/12/2004	16	439.8	1929.2	591451.8	189.8				12.7	12.8	
MSCC	SRU100	2/12/2004	17	438.5	1714.2	600049.8	171.1	557.70			12.8	12.8	
MSCC	SRU100	2/12/2004	18	440.5	1772.8	620700.4	183				13.3	13.3	
MSCC	SRU100	2/12/2004	19	437.6	1683.1	622980.8	174.4				13.3	13.3	
MSCC	SRU100	2/12/2004	20	438.4	1673.4	625708.3	174.1	531.50			13.4	13.3	
MSCC	SRU100	2/12/2004	21	437.1	1565	621234.5	161.7				13.2	13.4	
MSCC	SRU100	2/12/2004	22	436.2	1466.3	629335.8	153.5				13.4	13.4	
MSCC	SRU100	2/12/2004	23	435.1	1594	644110.9	170.7	485.90	5318.30		13.7	13.4	
MSCC	SRU100	2/13/2004	0	435.5	1612.4	647491.4	173.6				13.8	13.6	
MSCC	SRU100	2/13/2004	1	437.3	1844.1	634064.1	194.4				13.6	13.6	
MSCC	SRU100	2/13/2004	2	437.3	1863.3	633613.5	196.3	564.30			13.6	13.6	
MSCC	SRU100	2/13/2004	3	436.4	1850.8	635076.9	195.5				13.6	13.6	
MSCC	SRU100	2/13/2004	4	435.9	1940.9	640996.1	206.9				13.7	13.6	
MSCC	SRU100	2/13/2004	5	436.6	1850.2	637781.9	196.2	598.60			13.7	13.6	
MSCC	SRU100	2/13/2004	6	438.1	1940	646827.7	208.7				13.9	14	DCD
MSCC	SRU100	2/13/2004	7	437.8	1815.3	652551.6	197				14	14	
MSCC	SRU100	2/13/2004	8	437.3	1820.1	652729.3	197.6	603.30			14	14	
MSCC	SRU100	2/13/2004	9	438.6	1977.8	632906.1	208.2				13.6	13.4	
MSCC	SRU100	2/13/2004	10	439	1930.1	627724.2	201.5				13.5	13.4	
MSCC	SRU100	2/13/2004	11	445	1880.7	595677.9	186.3	596.00			13	13.4	
MSCC	SRU100	2/13/2004	12	446.3	1765.8	587492.8	172.5				12.9	12.6	
MSCC	SRU100	2/13/2004	13	446.4	1761.7	575680.8	168.7				12.6	12.6	
MSCC	SRU100	2/13/2004	14	447.4	1814.1	562598.4	169.7	510.90			12.4	12.6	
MSCC	SRU100	2/13/2004	15	448	1967.3	557291.8	182.3				12.3	12.3	
MSCC	SRU100	2/13/2004	16	449.4	1918.8	555179.8	177.2				12.3	12.3	
MSCC	SRU100	2/13/2004	17	449.6	1940.5	563263.9	181.8	541.30			12.4	12.3	
MSCC	SRU100	2/13/2004	18	450.8	2316.2	570195.4	219.6				12.6	12.7	
MSCC	SRU100	2/13/2004	19	447.6	2547.3	582013.8	246.6				12.8	12.7	
MSCC	SRU100	2/13/2004	20	448.8	2348	577518.3	225.5	691.70			12.7	12.7	
MSCC	SRU100	2/13/2004	21	449.1	1935	580756.7	186.9				12.8	12.8	
MSCC	SRU100	2/13/2004	22	450.8	1902.1	578458	183				12.8	12.8	
MSCC	SRU100	2/13/2004	23	449.5	1792.3	581892.8	173.4	543.30	4649.40		12.8	12.8	
MSCC	SRU100	2/14/2004	0	449	1778.9	576523.6	170.6				12.7	12.7	
MSCC	SRU100	2/14/2004	1	449	1704.7	577623	163.8				12.8	12.7	
MSCC	SRU100	2/14/2004	2	447.7	1657.9	582049.5	160.5	494.90			12.8	12.7	

MSCC	SRU100	2/14/2004	3	448.2	1693.8	582199.8	164				12.9	12.9	
MSCC	SRU100	2/14/2004	4	448.2	1868.2	583930	181.4				12.9	12.9	
MSCC	SRU100	2/14/2004	5	447.3	1769.5	583541.6	171.7	517.10			12.9	12.9	
MSCC	SRU100	2/14/2004	6	446.2	1873.1	589211	183.5				12.9	13	DCD
MSCC	SRU100	2/14/2004	7	445.5	1818.9	594369.9	179.8				13.1	13	
MSCC	SRU100	2/14/2004	8	443.6	1709	601694.3	171	534.30			13.1	13	
MSCC	SRU100	2/14/2004	9	443.3	1793.2	594016.3	177.1				13	13	
MSCC	SRU100	2/14/2004	10	445.9	1803.4	589547.9	176.8				13	13	
MSCC	SRU100	2/14/2004	11	445.9	1713.6	588697	167.8	521.70			12.9	13	
MSCC	SRU100	2/14/2004	12	447.2	1715.1	580405.3	165.5				12.8	12.8	
MSCC	SRU100	2/14/2004	13	446.7	1767.8	577601.4	169.8				12.7	12.8	
MSCC	SRU100	2/14/2004	14	447	1730.3	578603.8	166.5	501.80			12.8	12.8	
MSCC	SRU100	2/14/2004	15	444.7	1688.8	585381.1	164.4				12.8	12.8	
MSCC	SRU100	2/14/2004	16	443.7	1709.4	583057.6	165.7				12.7	12.8	
MSCC	SRU100	2/14/2004	17	444.3	1762.2	582091.8	170.6	500.70			12.7	12.8	
MSCC	SRU100	2/14/2004	18	444.7	1689.6	577391	162.2				12.7	12.7	
MSCC	SRU100	2/14/2004	19	445.4	1769.6	576715.1	169.7				12.7	12.7	
MSCC	SRU100	2/14/2004	20	447.5	1784.5	574797.3	170.6	502.50			12.7	12.7	
MSCC	SRU100	2/14/2004	21	446.8	1766.8	576059.4	169.3				12.7	12.7	
MSCC	SRU100	2/14/2004	22	446.9	1628.7	577120.7	156.3				12.7	12.7	
MSCC	SRU100	2/14/2004	23	448	1816.7	577401.2	174.4	500.00	4073.00		12.8	12.7	
MSCC	SRU100	2/15/2004	0	447.3	1746.9	571492.3	166				12.6	12.6	
MSCC	SRU100	2/15/2004	1	446.3	1743.1	573553.9	166.3				12.6	12.6	
MSCC	SRU100	2/15/2004	2	446.1	1756.4	575329.3	168	500.30			12.7	12.6	
MSCC	SRU100	2/15/2004	3	446.3	1871	578748.3	180.1				12.8	12.7	
MSCC	SRU100	2/15/2004	4	447.6	1936.5	573744.1	184.8				12.7	12.7	
MSCC	SRU100	2/15/2004	5	445.4	1888.5	578570.4	181.7	546.60			12.7	12.7	
MSCC	SRU100	2/15/2004	6	443.9	2149.2	582665	208.3				12.7	12.7	DCD
MSCC	SRU100	2/15/2004	7	445.4	2170.8	577618.3	208.5				12.7	12.7	
MSCC	SRU100	2/15/2004	8	446.3	2100.5	576315.7	201.3	618.10			12.7	12.7	
MSCC	SRU100	2/15/2004	9	445.5	1973.8	577197.9	189.5				12.7	12.7	
MSCC	SRU100	2/15/2004	10	445	1840.7	578268.2	177				12.7	12.7	
MSCC	SRU100	2/15/2004	11	448.6	1984	565716.6	186.6	553.10			12.5	12.7	
MSCC	SRU100	2/15/2004	12	450.3	1969.4	566675.3	185.6				12.6	12.5	
MSCC	SRU100	2/15/2004	13	449.9	1857.2	562217.9	173.6				12.5	12.5	
MSCC	SRU100	2/15/2004	14	448.7	1749.5	563713.8	164	523.20			12.5	12.5	
MSCC	SRU100	2/15/2004	15	445.6	1759.6	572738.5	167.6				12.6	12.4	

MSCC	SRU100	2/15/2004	16	448.7	1834.7	558320.8	170.4				12.3	12.4	
MSCC	SRU100	2/15/2004	17	451.4	1881.8	559934.1	175.2	513.20			12.4	12.4	
MSCC	SRU100	2/15/2004	18	452	1958.7	566001.7	184.4				12.6	12.6	
MSCC	SRU100	2/15/2004	19	452.4	2025.9	564769.7	190.3				12.6	12.6	
MSCC	SRU100	2/15/2004	20	450.3	1734.8	568216.6	163.9	538.60			12.6	12.6	
MSCC	SRU100	2/15/2004	21	450.7	1732.9	570593.9	164.4				12.6	12.7	
MSCC	SRU100	2/15/2004	22	450.2	1797.6	576979.4	172.5				12.7	12.7	
MSCC	SRU100	2/15/2004	23	448.2	1781.7	581665.4	172.3	509.20	4302.30		12.8	12.7	
MSCC	SRU100	2/16/2004	0	447.7	1680.7	583869.9	163.2				12.8	12.8	
MSCC	SRU100	2/16/2004	1	449.1	1804.5	581402.1	174.5				12.8	12.8	
MSCC	SRU100	2/16/2004	2	449.3	1872.6	581458.3	181.1	518.80			12.8	12.8	
MSCC	SRU100	2/16/2004	3	447.9	1876.5	577840.9	180.3				12.7	12.6	
MSCC	SRU100	2/16/2004	4	447.6	1935.6	576994.7	185.7				12.6	12.6	
MSCC	SRU100	2/16/2004	5	446.1	2167.4	582024.6	209.8	575.80			12.7	12.6	
MSCC	SRU100	2/16/2004	6	449.2	2200.9	579527.4	212.1				12.6	12.6	DCD
MSCC	SRU100	2/16/2004	7	449	1829.8	574639.1	174.9				12.6	12.6	
MSCC	SRU100	2/16/2004	8	446.1	1754.6	577722.6	168.6	555.60			12.5	12.6	
MSCC	SRU100	2/16/2004	9	447.4	1990.2	568161.8	188				12.4	12.3	
MSCC	SRU100	2/16/2004	10	448.4	2091.8	563075.1	195.9				12.3	12.3	
MSCC	SRU100	2/16/2004	11	445.3	1980.2	564201	185.8	569.70			12.2	12.3	
MSCC	SRU100	2/16/2004	12	447.6	1934.5	553863.3	178.2				12	12.1	
MSCC	SRU100	2/16/2004	13	446.8	1762.4	558375.8	163.6				12.1	12.1	
MSCC	SRU100	2/16/2004	14	443.8	1721.7	577941.8	165.5	507.30			12.5	12.1	
MSCC	SRU100	2/16/2004	15	441.6	1643.9	573882.4	156.9				12.3	12.3	
MSCC	SRU100	2/16/2004	16	442.1	1763.3	577812.4	169.4				12.4	12.3	
MSCC	SRU100	2/16/2004	17	439.9	1814.5	583304.9	176	502.30			12.4	12.3	
MSCC	SRU100	2/16/2004	18	444.5	1865.7	562902.6	174.6				12.1	12.2	
MSCC	SRU100	2/16/2004	19	443.8	1723.7	567600	162.7				12.2	12.2	
MSCC	SRU100	2/16/2004	20	446.4	1782.8	565886.4	167.8	505.10			12.3	12.2	
MSCC	SRU100	2/16/2004	21	447.8	1808.2	574511.8	172.8				12.5	12.6	
MSCC	SRU100	2/16/2004	22	452.6	2006.8	572055.9	190.9				12.7	12.6	
MSCC	SRU100	2/16/2004	23	451.8	1897.2	572081.6	180.5	544.20	4278.80		12.7	12.6	
MSCC	SRU100	2/17/2004	0	451.3	1973.7	576767.8	189.3				12.7	12.7	
MSCC	SRU100	2/17/2004	1	451.2	1998	573943.4	190.7				12.7	12.7	
MSCC	SRU100	2/17/2004	2	451.4	1892	571920.6	180	560.00			12.7	12.7	
MSCC	SRU100	2/17/2004	3	452.1	1821.9	569513.8	172.5				12.7	12.7	
MSCC	SRU100	2/17/2004	4	451.6	1824.3	573065.3	173.9				12.7	12.7	

MSCC	SRU100	2/17/2004	5	451.5	1772	573201.3	168.9	515.30			12.7	12.7	
MSCC	SRU100	2/17/2004	6	451.6	1843.1	569208.6	174.5				12.6	12.7	DCD
MSCC	SRU100	2/17/2004	7	450.4	1812.4	573513.3	172.9				12.7	12.7	
MSCC	SRU100	2/17/2004	8	452.2	1787.8	567047.7	168.6	516.00			12.6	12.7	
MSCC	SRU100	2/17/2004	9	453.3	1871.2	565640.1	176				12.6	12.6	
MSCC	SRU100	2/17/2004	10	454.7	1844.2	562794.4	172.6				12.6	12.6	
MSCC	SRU100	2/17/2004	11	452.8	1754.9	564033	164.6	513.20			12.5	12.6	
MSCC	SRU100	2/17/2004	12	455	1879.8	562931.4	176				12.6	12.6	
MSCC	SRU100	2/17/2004	13	453.6	1821.4	568575.8	172.2				12.7	12.6	
MSCC	SRU100	2/17/2004	14	453.9	1818.1	563340.9	170.3	518.50			12.5	12.6	
MSCC	SRU100	2/17/2004	15	455.3	1872.9	564073	175.7				12.6	12.7	
MSCC	SRU100	2/17/2004	16	454.5	1939.9	568752.9	183.5				12.7	12.7	
MSCC	SRU100	2/17/2004	17	450.3	1808.9	565222.7	170	529.20			12.5	12.7	
MSCC	SRU100	2/17/2004	18	453.4	1871.8	561057.6	174.6				12.5	12.5	
MSCC	SRU100	2/17/2004	19	454.3	1909.9	563016.8	178.8				12.6	12.5	
MSCC	SRU100	2/17/2004	20	454.8	1958.6	562945.8	183.4	536.80			12.6	12.5	
MSCC	SRU100	2/17/2004	21	453.7	1999.8	565140.6	187.9				12.6	12.6	
MSCC	SRU100	2/17/2004	22	452.9	1909.1	567626.8	180.2				12.7	12.6	
MSCC	SRU100	2/17/2004	23	453.7	1854.6	566162.3	174.6	542.70	4231.70		12.7	12.6	
MSCC	SRU100	2/18/2004	0	454.3	1889.2	568315.4	178.5				12.7	12.8	
MSCC	SRU100	2/18/2004	1	452	1771	575603.1	169.5				12.8	12.8	
MSCC	SRU100	2/18/2004	2	453.1	1749.1	571868.1	166.3	514.30			12.8	12.8	
MSCC	SRU100	2/18/2004	3	453.8	1890.1	569966.6	179.2				12.8	12.8	
MSCC	SRU100	2/18/2004	4	452.9	1732.2	569117.6	163.9				12.7	12.8	
MSCC	SRU100	2/18/2004	5	452.7	1719.1	572047.9	163.5	506.60			12.8	12.8	
MSCC	SRU100	2/18/2004	6	457.8	2007.1	555533.4	185.4				12.5	12.4	DCD
MSCC	SRU100	2/18/2004	7	459.4	1818.8	548661.9	166				12.5	12.4	
MSCC	SRU100	2/18/2004	8	462.8	1887.4	533756.9	167.5	518.90			12.3	12.4	
MSCC	SRU100	2/18/2004	9	461.4	1995.3	533380.4	177				12.2	12.2	
MSCC	SRU100	2/18/2004	10	463.4	1915.4	528558.8	168.4				12.2	12.2	
MSCC	SRU100	2/18/2004	11	468.3	2148.6	518509.6	185.3	530.70			12.1	12.2	
MSCC	SRU100	2/18/2004	12	470.9	2139.6	518430.1	184.5				12.2	12.3	
MSCC	SRU100	2/18/2004	13	472.9	2203	522397.5	191.4				12.4	12.3	
MSCC	SRU100	2/18/2004	14	454.6	1845.6	551823.3	169.4	545.30			12.5	12.3	
MSCC	SRU100	2/18/2004	15	466.5	2135.8	522453.8	185.6				12.2	12.5	
MSCC	SRU100	2/18/2004	16	465.4	2131.7	541472.8	192				12.6	12.5	
MSCC	SRU100	2/18/2004	17	459.3	2137.7	548678.2	195.1	572.70			12.6	12.5	

MSCC	SRU100	2/18/2004	18	459.7	2252.9	550813.3	206.4				12.7	12.6	
MSCC	SRU100	2/18/2004	19	459	2206.6	549831	201.8				12.6	12.6	
MSCC	SRU100	2/18/2004	20	459.5	2075.8	548002.5	189.2	597.40			12.6	12.6	
MSCC	SRU100	2/18/2004	21	459.7	2963.4	587545.3	289.5				13.5	13.6	
MSCC	SRU100	2/18/2004	22	457.3	2026.9	619461.4	208.8				14.1	13.6	
MSCC	SRU100	2/18/2004	23	463.5	2056	569043.6	194.6	692.90	4478.80		13.2	13.6	
MSCC	SRU100	2/19/2004	0	460.5	1949.5	569294.1	184.6				13.1	13.2	
MSCC	SRU100	2/19/2004	1	462	2264.4	573939.3	216.1				13.2	13.2	
MSCC	SRU100	2/19/2004	2	470.5	2464.2	539783.7	221.2	621.90			12.7	13.2	
MSCC	SRU100	2/19/2004	3	469.7	2292.9	532738.6	203.1				12.5	12.5	
MSCC	SRU100	2/19/2004	4	463.8	2248.8	542809.7	203				12.6	12.5	
MSCC	SRU100	2/19/2004	5	460.9	2419.3	541450.3	217.8	623.90			12.4	12.5	
MSCC	SRU100	2/19/2004	6	462.4	2520	537002.9	225				12.3	12.3	DCD
MSCC	SRU100	2/19/2004	7	460.9	2263.5	536848	202.1				12.3	12.3	
MSCC	SRU100	2/19/2004	8	458.9	2158.4	542364.8	194.7	621.80			12.4	12.3	
MSCC	SRU100	2/19/2004	9	461.4	2085.6	532234.3	184.6				12.2	12.3	
MSCC	SRU100	2/19/2004	10	451	1886.5	557806.4	175				12.5	12.3	
MSCC	SRU100	2/19/2004	11	449.2	2282.3	567577.6	215.4	575.00			12.6	12.3	
MSCC	SRU100	2/19/2004	12	442.5	2259.4	584947.1	219.8				12.8	13	
MSCC	SRU100	2/19/2004	13	437.8	2316.8	602880.3	232.3				13	13	
MSCC	SRU100	2/19/2004	14	440.8	2496.7	605393.2	251.4	703.50			13.2	13	
MSCC	SRU100	2/19/2004	15	443.2	2540.4	594744.9	251.3				13	12.8	
MSCC	SRU100	2/19/2004	16	447.7	2483.2	578904.5	239.1				12.8	12.8	
MSCC	SRU100	2/19/2004	17	455.6	2517.1	556759.8	233.1	723.50			12.5	12.8	
MSCC	SRU100	2/19/2004	18	459	2251.4	553985.7	207.4				12.5	12.4	
MSCC	SRU100	2/19/2004	19	454.8	1977.9	554377.6	182.4				12.4	12.4	
MSCC	SRU100	2/19/2004	20	454.4	1894.6	552250.4	174	563.80			12.3	12.4	
MSCC	SRU100	2/19/2004	21	455.9	1955.2	552203.9	179.6				12.4	12.4	
MSCC	SRU100	2/19/2004	22	458.8	1997.4	549715.4	182.6				12.4	12.4	
MSCC	SRU100	2/19/2004	23	461.2	2037.6	548444.7	185.8	548.00	4981.40		12.4	12.4	
MSCC	SRU100	2/20/2004	0	457.2	1893.6	557080.4	175.4				12.5	12.5	
MSCC	SRU100	2/20/2004	1	453.2	1847.4	562127.9	172.7				12.5	12.5	
MSCC	SRU100	2/20/2004	2	452.5	1899.6	562784.8	177.8	525.90			12.5	12.5	
MSCC	SRU100	2/20/2004	3	452	2012.2	566173.6	189.5				12.6	12.5	
MSCC	SRU100	2/20/2004	4	451.4	1959.4	564115.1	183.8				12.5	12.5	
MSCC	SRU100	2/20/2004	5	452.4	1955.5	563899	183.4	556.70			12.5	12.5	
MSCC	SRU100	2/20/2004	6	450.1	2019	572934.6	192.4				12.6	12.6	DCD

MSCC	SRU100	2/20/2004	7	449.7	1907.4	572640	181.6				12.6	12.6	
MSCC	SRU100	2/20/2004	8	449.7	1814.9	570173.1	172.1	546.10			12.6	12.6	
MSCC	SRU100	2/20/2004	9	451.1	1912	564378.6	179.5				12.5	12.5	
MSCC	SRU100	2/20/2004	10	452.1	1953.7	556618.9	180.8				12.3	12.5	
MSCC	SRU100	2/20/2004	11	450.4	1702	580615.9	164.3	524.60			12.8	12.5	
MSCC	SRU100	2/20/2004	12	449.7	1856.7	567978.9	175.4				12.5	12.5	
MSCC	SRU100	2/20/2004	13	447.4	1891.1	569547	179.1				12.5	12.5	
MSCC	SRU100	2/20/2004	14	449.7	2017.7	555765.6	186.5	541.00			12.3	12.5	
MSCC	SRU100	2/20/2004	15	449.6	1841.1	552638.2	169.2				12.2	12.3	
MSCC	SRU100	2/20/2004	16	447.6	1735.3	559942.5	161.6				12.3	12.3	
MSCC	SRU100	2/20/2004	17	449.9	1948.7	551518.1	178.7	509.50			12.2	12.3	
MSCC	SRU100	2/20/2004	18	444	1966.3	558521.8	182.6				12.2	12.4	
MSCC	SRU100	2/20/2004	19	448.5	2262.4	564762.9	212.5				12.4	12.4	
MSCC	SRU100	2/20/2004	20	457.3	2185	554642.9	201.5	596.60			12.5	12.4	
MSCC	SRU100	2/20/2004	21	455.6	2103.7	557879.4	195.2				12.5	12.5	
MSCC	SRU100	2/20/2004	22	457	2017.2	554929.4	186.2				12.5	12.5	
MSCC	SRU100	2/20/2004	23	453.3	2017.8	565002.6	189.6	571.00	4371.40		12.6	12.5	
MSCC	SRU100	2/21/2004	0	452.3	1810.7	569277.6	171.4				12.7	12.7	
MSCC	SRU100	2/21/2004	1	449.5	1842.8	572120.2	175.3				12.7	12.7	
MSCC	SRU100	2/21/2004	2	446.7	1866.9	580595.4	180.3	527.00			12.8	12.7	
MSCC	SRU100	2/21/2004	3	446.1	1983.5	585304.3	193.1				12.9	12.9	
MSCC	SRU100	2/21/2004	4	446.3	1976.7	582086.8	191.3				12.8	12.9	
MSCC	SRU100	2/21/2004	5	444.8	1848.8	584629.8	179.7	564.10			12.9	12.9	
MSCC	SRU100	2/21/2004	6	444.9	2143.9	588625.4	209.9				12.9	12.8	DCD
MSCC	SRU100	2/21/2004	7	445.7	2346.3	579193.2	226				12.8	12.8	
MSCC	SRU100	2/21/2004	8	447	2595.8	571501.9	246.7	682.60			12.6	12.8	
MSCC	SRU100	2/21/2004	9	447.1	2414.2	566490.6	227.4				12.5	12.4	
MSCC	SRU100	2/21/2004	10	447.9	2050.1	558059.9	190.3				12.4	12.4	
MSCC	SRU100	2/21/2004	11	449.8	1979.3	547064.5	180.1	597.80			12.2	12.4	
MSCC	SRU100	2/21/2004	12	450.3	1948	545394.9	176.7				12.2	12.1	
MSCC	SRU100	2/21/2004	13	453.2	1978.3	538733.6	177.2				12.1	12.1	
MSCC	SRU100	2/21/2004	14	453.9	1950.4	537015.3	174.2	528.10			12.1	12.1	
MSCC	SRU100	2/21/2004	15	453.1	1959.3	540879.3	176.2				12.2	12.2	
MSCC	SRU100	2/21/2004	16	450.3	1818.8	549140.4	166.1				12.3	12.2	
MSCC	SRU100	2/21/2004	17	450.6	1877.8	545870.5	170.5	512.80			12.2	12.2	
MSCC	SRU100	2/21/2004	18	448.9	2050.1	551023.8	187.9				12.2	12.4	
MSCC	SRU100	2/21/2004	19	445.2	1748.1	570990.9	166				12.6	12.4	

MSCC	SRU100	2/21/2004	20	448	1784.2	570403.4	169.3	523.20			12.6	12.4	
MSCC	SRU100	2/21/2004	21	449.4	1866.1	567643.7	176.2				12.6	12.6	
MSCC	SRU100	2/21/2004	22	449.6	1790.4	567270.7	168.9				12.6	12.6	
MSCC	SRU100	2/21/2004	23	450.2	1818	564442.3	170.7	515.80	4451.40		12.6	12.6	
MSCC	SRU100	2/22/2004	0	449.4	1943.8	570557.1	184.4				12.7	12.8	
MSCC	SRU100	2/22/2004	1	446.5	2033.5	581239.1	196.6				12.8	12.8	
MSCC	SRU100	2/22/2004	2	447.3	2156.3	577075.5	206.9	587.90			12.8	12.8	
MSCC	SRU100	2/22/2004	3	447.3	2201.5	578247.2	211.7				12.8	12.8	
MSCC	SRU100	2/22/2004	4	446.6	2159.1	583748	209.6				12.9	12.8	
MSCC	SRU100	2/22/2004	5	446.7	2121.1	577807.8	203.8	625.10			12.7	12.8	
MSCC	SRU100	2/22/2004	6	446.5	2235.5	579886.6	215.6				12.7	12.7	DCD
MSCC	SRU100	2/22/2004	7	447.8	2089.1	574856.4	199.7				12.7	12.7	
MSCC	SRU100	2/22/2004	8	446.3	1885.6	580192.6	181.9	597.20			12.8	12.7	
MSCC	SRU100	2/22/2004	9	446.7	1830.9	573925.8	174.8				12.6	12.5	
MSCC	SRU100	2/22/2004	10	449.2	1845.3	563292.9	172.9				12.5	12.5	
MSCC	SRU100	2/22/2004	11	451.3	1937.9	550600.7	177.4	525.10			12.3	12.5	
MSCC	SRU100	2/22/2004	12	453.3	2002.5	548895.4	182.8				12.3	12.3	
MSCC	SRU100	2/22/2004	13	453.3	1969.9	548287.1	179.6				12.3	12.3	
MSCC	SRU100	2/22/2004	14	452.4	1904.8	552719.4	175.1	537.50			12.3	12.3	
MSCC	SRU100	2/22/2004	15	452.9	1929.8	557903.1	179				12.5	12.5	
MSCC	SRU100	2/22/2004	16	451.7	1941.6	563290.6	181.9				12.5	12.5	
MSCC	SRU100	2/22/2004	17	451.2	1927.7	560826	179.8	540.70			12.5	12.5	
MSCC	SRU100	2/22/2004	18	453.8	1947.2	551849.8	178.7				12.3	12.4	
MSCC	SRU100	2/22/2004	19	452.6	2019.9	559557.9	188				12.5	12.4	
MSCC	SRU100	2/22/2004	20	450.9	1935.2	563063.3	181.2	547.90			12.5	12.4	
MSCC	SRU100	2/22/2004	21	449.9	2001.1	563344.3	187.5				12.5	12.5	
MSCC	SRU100	2/22/2004	22	451.4	2117.9	560372.7	197.4				12.5	12.5	
MSCC	SRU100	2/22/2004	23	453.7	2105.9	558630.4	195.6	580.50	4541.90		12.5	12.5	
MSCC	SRU100	2/23/2004	0	451.7	1995.9	570671.5	189.4				12.7	12.6	
MSCC	SRU100	2/23/2004	1	453.5	1985.9	559601.6	184.8				12.5	12.6	
MSCC	SRU100	2/23/2004	2	454.8	2043.7	559641.8	190.2	564.40			12.6	12.6	
MSCC	SRU100	2/23/2004	3	454	1986.2	560953.6	185.3				12.6	12.6	
MSCC	SRU100	2/23/2004	4	453	1961.4	566395.8	184.7				12.7	12.6	
MSCC	SRU100	2/23/2004	5	449.8	2069.6	572178.1	196.9	566.90			12.7	12.6	
MSCC	SRU100	2/23/2004	6	448	2281.2	581092.9	220.4				12.8	12.8	DCD
MSCC	SRU100	2/23/2004	7	447.6	2166.4	581383	209.5				12.8	12.8	
MSCC	SRU100	2/23/2004	8	448.1	2217.6	584549.2	215.6	645.50			12.9	12.8	

MSCC	SRU100	2/23/2004	9	449.3	2356.3	587696.8	230.3				13.1	13.3	
MSCC	SRU100	2/23/2004	10	452.4	2317.4	603356.1	232.5				13.5	13.3	
MSCC	SRU100	2/23/2004	11	466.1	2708.1	597102.5	268.9	731.70			13.8	13.3	
MSCC	SRU100	2/23/2004	12	483.5	3049.7	564879.3	286.5				13.6	14	
MSCC	SRU100	2/23/2004	13	492.4	3356	574140.3	320.4				14.1	14	
MSCC	SRU100	2/23/2004	14	494.9	3391.2	582193.2	328.3	935.20			14.4	14	
MSCC	SRU100	2/23/2004	15	496.2	3512.5	569758.8	332.8				14.1	13.6	
MSCC	SRU100	2/23/2004	16	481	2775	547243.5	252.5				13.1	13.6	
MSCC	SRU100	2/23/2004	17	487.9	3242.7	538439.9	290.4	875.70			13.1	13.6	
MSCC	SRU100	2/23/2004	18	487.9	3178.8	538835.7	284.8				13.1	13.2	
MSCC	SRU100	2/23/2004	19	486.8	3039.6	544452.9	275.2				13.2	13.2	
MSCC	SRU100	2/23/2004	20	478.8	2839.8	550698.8	260.1	820.10			13.1	13.2	
MSCC	SRU100	2/23/2004	21	481.1	3056.8	555881.6	282.6				13.3	13.4	
MSCC	SRU100	2/23/2004	22	484	3184.7	553182.9	293				13.4	13.4	
MSCC	SRU100	2/23/2004	23	484.7	3325.3	561401.6	310.4	886.00	6025.50		13.6	13.4	
MSCC	SRU100	2/24/2004	0	486.2	3386.1	550387.5	309.9				13.4	13.5	
MSCC	SRU100	2/24/2004	1	484.5	3428.1	558547.9	318.4				13.5	13.5	
MSCC	SRU100	2/24/2004	2	481.9	3334.4	552720.1	306.5	934.80			13.3	13.5	
MSCC	SRU100	2/24/2004	3	473.8	3319.5	565468.3	312.2				13.4	13.4	
MSCC	SRU100	2/24/2004	4	470.5	3328.1	570453.1	315.7				13.4	13.4	
MSCC	SRU100	2/24/2004	5	469.3	3380.4	574911.3	323.2	951.10			13.5	13.4	
MSCC	SRU100	2/24/2004	6	471.9	3711.2	571181.6	352.5				13.4	13.5	DCD
MSCC	SRU100	2/24/2004	7	473.7	3891.5	571112.8	369.6				13.5	13.5	
MSCC	SRU100	2/24/2004	8	477	3767.9	560820.4	351.4	1073.50			13.4	13.5	
MSCC	SRU100	2/24/2004	9	478.8	4241.2	576880.1	406.9				13.8	14.1	
MSCC	SRU100	2/24/2004	10	483.3	4318.8	597755	429.3				14.5	14.1	
MSCC	SRU100	2/24/2004	11	484.9	3824.5	593866.3	377.7	1213.90			14.4	14.1	
MSCC	SRU100	2/24/2004	12	492.3	4060.9	586024	395.8				14.5	14	
MSCC	SRU100	2/24/2004	13	504.3	3811.2	533288	338				13.5	14	
MSCC	SRU100	2/24/2004	14	485.2	3339.1	571614.4	317.4	1051.20			13.9	14	
MSCC	SRU100	2/24/2004	15	485.7	3647.8	596871.1	362.1				14.5	13.9	
MSCC	SRU100	2/24/2004	16	484.7	3138.4	571566.9	298.3				13.9	13.9	
MSCC	SRU100	2/24/2004	17	481.1	2956.9	553658.6	272.3	932.70			13.4	13.9	
MSCC	SRU100	2/24/2004	18	481.7	3020.9	534608.3	268.6				12.9	13.1	
MSCC	SRU100	2/24/2004	19	487.4	3558.6	542128.8	320.8				13.3	13.1	
MSCC	SRU100	2/24/2004	20	490.9	3919.9	560240.8	365.2	954.60			13.8	13.1	
MSCC	SRU100	2/24/2004	21	495.7	3877.5	559681.6	360.9				13.9	14	

MSCC	SRU100	2/24/2004	22	496.8	3775.3	560095	351.6				14	14	
MSCC	SRU100	2/24/2004	23	496.7	3857.8	560989.9	359.9	1072.40	8184.20		14	14	
MSCC	SRU100	2/25/2004	0	496.9	3898	562049.4	364.3				14.1	14.3	
MSCC	SRU100	2/25/2004	1	497.5	4124.1	570832.1	391.5				14.3	14.3	
MSCC	SRU100	2/25/2004	2	499	4144.1	574030.8	395.6	1151.40			14.4	14.3	
MSCC	SRU100	2/25/2004	3	503.4	4322.5	565689.8	406.6				14.4	14.4	
MSCC	SRU100	2/25/2004	4	508.2	4283.7	566602.3	403.6				14.5	14.4	
MSCC	SRU100	2/25/2004	5	500.3	4301.5	575438.2	411.6	1221.80			14.5	14.4	
MSCC	SRU100	2/25/2004	6	492.8	4087.7	596856.2	405.7				14.7	14.8	DCD
MSCC	SRU100	2/25/2004	7	490.4	4097.9	610149.6	415.8				15	14.8	
MSCC	SRU100	2/25/2004	8	491.9	4155.8	621190.2	429.3	1250.80			15.3	14.8	
MSCC	SRU100	2/25/2004	9	489.2	3778.6	594058.6	373.3				14.5	14.1	
MSCC	SRU100	2/25/2004	10	482.3	3456.2	569556.9	327.4				13.7	14.1	
MSCC	SRU100	2/25/2004	11	483.7	4071.3	613275.9	415.2	1115.90			14.8	14.1	
MSCC	SRU100	2/25/2004	12	487	3588.1	593150.2	353.9				14.4	14.4	
MSCC	SRU100	2/25/2004	13	486.8	3590.8	588919.6	351.7				14.3	14.4	
MSCC	SRU100	2/25/2004	14	486.3	3546.4	583730.2	344.3	1049.90			14.2	14.4	
MSCC	SRU100	2/25/2004	15	489.2	3709.5	596020.9	367.7				14.6	14.5	
MSCC	SRU100	2/25/2004	16	492.8	3465	585183.5	337.2				14.5	14.5	
MSCC	SRU100	2/25/2004	17	494.2	3672.9	577956.7	353	1057.90			14.3	14.5	
MSCC	SRU100	2/25/2004	18	497.3	3634.3	571449.3	345.4				14.3	14	
MSCC	SRU100	2/25/2004	19	494.3	3480.9	554781.3	321.2				13.8	14	
MSCC	SRU100	2/25/2004	20	490.3	3852.2	565602.4	362.3	1028.90			14	14	
MSCC	SRU100	2/25/2004	21	485	3842.1	582661	372.3				14.2	14.5	
MSCC	SRU100	2/25/2004	22	484.7	3892.2	603842.3	390.8				14.7	14.5	
MSCC	SRU100	2/25/2004	23	485.8	3557.2	588905.1	348.4	1111.50	8988.10		14.4	14.5	
MSCC	SRU100	2/26/2004	0	485.7	3525.8	588964.9	345.3				14.5	14.5	
MSCC	SRU100	2/26/2004	1	485.9	3592.4	591113.2	353.1				14.6	14.5	
MSCC	SRU100	2/26/2004	2	486.8	3678.2	591462.4	361.8	1060.20			14.6	14.5	
MSCC	SRU100	2/26/2004	3	488.3	3802.5	594440.8	375.9				14.7	14.7	
MSCC	SRU100	2/26/2004	4	489.2	3849.7	593728.1	380.1				14.8	14.7	
MSCC	SRU100	2/26/2004	5	488.9	3731.8	589620.8	365.9	1121.90			14.6	14.7	
MSCC	SRU100	2/26/2004	6	488.2	4001.1	591233.1	393.4				14.6	14.6	DCD
MSCC	SRU100	2/26/2004	7	488.1	3863.8	592441.1	380.7				14.7	14.6	
MSCC	SRU100	2/26/2004	8	489.6	3893.4	600245.6	388.6	1162.70			14.9	14.6	
MSCC	SRU100	2/26/2004	9	488.3	3768.9	594885.9	372.9				14.8	14.7	
MSCC	SRU100	2/26/2004	10	487.3	3764.3	594092	371.9				14.7	14.7	

MSCC	SRU100	2/26/2004	11	487.9	3807	598591.8	379	1123.80			14.8	14.7	
MSCC	SRU100	2/26/2004	12	491.3	4045.9	617292.6	415.3				15.4	15.4	
MSCC	SRU100	2/26/2004	13	493.7	4077	613562.3	416				15.5	15.4	
MSCC	SRU100	2/26/2004	14	491	3545.9	592763.4	349.5	1180.80			14.8	15.4	
MSCC	SRU100	2/26/2004	15	489.3	3642.9	599063.1	362.9				15	15.1	
MSCC	SRU100	2/26/2004	16	489.3	3750.2	610722.8	380.9				15.3	15.1	
MSCC	SRU100	2/26/2004	17	487.3	3512.9	600315.8	350.7	1094.50			14.9	15.1	
MSCC	SRU100	2/26/2004	18	484	3228.3	583458.5	313.2				14.4	14.5	
MSCC	SRU100	2/26/2004	19	482.9	3464.5	587109.5	338.3				14.5	14.5	
MSCC	SRU100	2/26/2004	20	486.2	3702.9	591557.7	364.3	1015.80			14.7	14.5	
MSCC	SRU100	2/26/2004	21	491.5	3910	592006.8	384.9				14.9	14.9	
MSCC	SRU100	2/26/2004	22	496.6	4035.8	588605.5	395				14.9	14.9	
MSCC	SRU100	2/26/2004	23	498.7	4036.8	583401.1	391.6	1171.50	8931.20		14.9	14.9	
MSCC	SRU100	2/27/2004	0	497.9	4078.9	583680.3	395.9				14.8	14.9	
MSCC	SRU100	2/27/2004	1	494.9	4249.3	594735.8	420.3				15	14.9	
MSCC	SRU100	2/27/2004	2	490.7	4156.9	597552.3	413.1	1229.30			14.9	14.9	
MSCC	SRU100	2/27/2004	3	486.5	4301.6	606330.9	433.7				14.9	14.9	
MSCC	SRU100	2/27/2004	4	487.6	4243.4	603698.9	426				14.9	14.9	
MSCC	SRU100	2/27/2004	5	490.5	4252.2	600598	424.7	1284.40			14.9	14.9	
MSCC	SRU100	2/27/2004	6	490.6	4265.5	597336.5	423.7				14.7	14.7	DCD
MSCC	SRU100	2/27/2004	7	490.2	4141.3	597536.8	411.5				14.7	14.7	
MSCC	SRU100	2/27/2004	8	494.2	4315.4	593686	426.1	1261.30			14.7	14.7	
MSCC	SRU100	2/27/2004	9	493.2	4126.8	607860.5	417.2				15	15.3	
MSCC	SRU100	2/27/2004	10	494.6	4350.2	630969.9	456.5				15.7	15.3	
MSCC	SRU100	2/27/2004	11	492	3867.4	618813.4	398	1271.70			15.3	15.3	
MSCC	SRU100	2/27/2004	12	490.5	3981.4	616267.3	408				15.2	15.3	
MSCC	SRU100	2/27/2004	13	493.5	4324.2	624006.9	448.7				15.5	15.3	
MSCC	SRU100	2/27/2004	14	503.5	4698.5	598043.4	467.3	1324.00			15.2	15.3	
MSCC	SRU100	2/27/2004	15	509.2	5175.6	586361	504.7				15	15.3	
MSCC	SRU100	2/27/2004	16	515	5625.8	604466.2	565.5				15.7	15.3	
MSCC	SRU100	2/27/2004	17	515.6	4640.3	587066.7	453	1523.20			15.2	15.3	
MSCC	SRU100	2/27/2004	18	514.2	4357.6	578053.3	418.9				14.9	14.9	
MSCC	SRU100	2/27/2004	19	514	4343	574467.6	414.9				14.8	14.9	
MSCC	SRU100	2/27/2004	20	514.3	4436.9	580443.3	428.3	1262.10			15	14.9	
MSCC	SRU100	2/27/2004	21	514	4249.6	573420.3	405.2				14.8	14.5	
MSCC	SRU100	2/27/2004	22	511	4116.5	559341.2	382.9				14.3	14.5	
MSCC	SRU100	2/27/2004	23	508.2	4111	560515.4	383.2	1171.30	10327.30		14.3	14.5	

MSCC	SRU100	2/28/2004	0	508	4140.1	562260.2	387.1				14.3	14.5	
MSCC	SRU100	2/28/2004	1	508.6	4271	569063.3	404.2				14.5	14.5	
MSCC	SRU100	2/28/2004	2	509.9	4364.9	572301.8	415.4	1206.70			14.6	14.5	
MSCC	SRU100	2/28/2004	3	510.5	4380.2	573473.7	417.7				14.7	14.7	
MSCC	SRU100	2/28/2004	4	510.6	4345.3	573788.5	414.6				14.7	14.7	
MSCC	SRU100	2/28/2004	5	511.1	4386.3	577365.6	421.2	1253.50			14.8	14.7	
MSCC	SRU100	2/28/2004	6	512.4	4435.1	578605.1	426.8				14.8	14.5	DCD
MSCC	SRU100	2/28/2004	7	510.3	4136	566112.1	389.4				14.4	14.5	
MSCC	SRU100	2/28/2004	8	508.2	4126.1	566696.9	388.9	1205.10			14.4	14.5	
MSCC	SRU100	2/28/2004	9	506.6	4271.8	569287.3	404.4				14.4	14.4	
MSCC	SRU100	2/28/2004	10	506.4	4252.4	572279.5	404.7				14.5	14.4	
MSCC	SRU100	2/28/2004	11	504.6	4168.8	567782.1	393.6	1202.70			14.3	14.4	
MSCC	SRU100	2/28/2004	12	472.1	3570.9	642091.3	381.3				15	14.7	
MSCC	SRU100	2/28/2004	13	483.6	3931.1	607319.5	397				14.6	14.7	
MSCC	SRU100	2/28/2004	14	488.1	3861.1	587538.3	377.3	1155.60			14.3	14.7	
MSCC	SRU100	2/28/2004	15	486.4	3842.6	589246	376.5				14.3	14.4	
MSCC	SRU100	2/28/2004	16	486.1	3722.8	592823.6	367				14.4	14.4	
MSCC	SRU100	2/28/2004	17	486.5	3928.8	597179.9	390.2	1133.70			14.5	14.4	
MSCC	SRU100	2/28/2004	18	484.3	4041	615248	413.5				14.8	14.6	
MSCC	SRU100	2/28/2004	19	487.1	4015.8	605602.4	404.4				14.7	14.6	
MSCC	SRU100	2/28/2004	20	488.8	4058.2	590397.6	398.4	1216.30			14.4	14.6	
MSCC	SRU100	2/28/2004	21	484.3	4057.8	603757.5	407.4				14.5	14.8	
MSCC	SRU100	2/28/2004	22	487.9	4192.8	609007.6	424.6				14.8	14.8	
MSCC	SRU100	2/28/2004	23	490.6	4267	621665.9	441.1	1273.10	9646.70		15.2	14.8	
MSCC	SRU100	2/29/2004	0	490.1	3840.8	618163.4	394.8				15.1	15.1	
MSCC	SRU100	2/29/2004	1	491	3896.9	617497.5	400.2				15.1	15.1	
MSCC	SRU100	2/29/2004	2	492	4065.9	616900.4	417.1	1212.10			15.1	15.1	
MSCC	SRU100	2/29/2004	3	493.1	4278.5	617776.4	439.6				15.2	15.2	
MSCC	SRU100	2/29/2004	4	493.9	4240.7	618452.4	436.1				15.2	15.2	
MSCC	SRU100	2/29/2004	5	495.2	4424.3	621396.4	457.2	1332.90			15.3	15.2	
MSCC	SRU100	2/29/2004	6	494.8	4292.8	619242.9	442.1				15.2	15.2	DCD
MSCC	SRU100	2/29/2004	7	493.9	4126.2	617104.7	423.4				15.2	15.2	
MSCC	SRU100	2/29/2004	8	494.6	4207.2	624191	436.7	1302.20			15.4	15.2	
MSCC	SRU100	2/29/2004	9	496.4	4372.1	619308.3	450.3				15.3	15.4	
MSCC	SRU100	2/29/2004	10	498.8	4473.6	620060	461.3				15.4	15.4	
MSCC	SRU100	2/29/2004	11	498.3	4271.5	621258.8	441.3	1352.90			15.4	15.4	
MSCC	SRU100	2/29/2004	12	496.3	4215.7	624608	437.9				15.4	15.4	

MSCC	SRU100	2/29/2004	13	499.6	4465	617010.2	458.1				15.4	15.4	
MSCC	SRU100	2/29/2004	14	501.4	4480	611913.8	455.9	1351.90			15.3	15.4	
MSCC	SRU100	2/29/2004	15	500.8	4248.4	603992.9	426.7				15.1	15	
MSCC	SRU100	2/29/2004	16	501.1	4158.4	596153.4	412.3				14.9	15	
MSCC	SRU100	2/29/2004	17	499.1	4158.8	604623.1	418.2	1257.20			15	15	
MSCC	SRU100	2/29/2004	18	498.3	4109.5	603735.7	412.6				15	14.9	
MSCC	SRU100	2/29/2004	19	498.1	3865.4	601257.6	386.5				14.9	14.9	
MSCC	SRU100	2/29/2004	20	498.5	4304	600798.5	430	1229.10			14.9	14.9	
MSCC	SRU100	2/29/2004	21	499.6	4446.5	607394.9	449.1				15.1	15.1	
MSCC	SRU100	2/29/2004	22	501.1	4494.2	603409.7	451				15	15.1	
MSCC	SRU100	2/29/2004	23	501.3	4564.2	603793	458.3	1358.40	10396.70		15.1	15.1	
MSCC	SRU100	3/1/2004	0	501.9	4620.3	609795.8	468.5				15.2	15.2	
MSCC	SRU100	3/1/2004	1	501.2	4502.1	607575.1	454.9				15.2	15.2	
MSCC	SRU100	3/1/2004	2	500.5	4325	604135.7	434.5	1357.90			15.1	15.2	
MSCC	SRU100	3/1/2004	3	498.7	4204.2	603413.8	421.9				15	15	
MSCC	SRU100	3/1/2004	4	497.9	4205.7	608075.3	425.3				15.1	15	
MSCC	SRU100	3/1/2004	5	496.8	4209.4	618440.3	432.9	1280.10			15.3	15	
MSCC	SRU100	3/1/2004	6	498.5	4502.7	619458.9	463.9				15.3	15.2	DCD
MSCC	SRU100	3/1/2004	7	500.8	4421.5	609092.1	447.9				15.2	15.2	
MSCC	SRU100	3/1/2004	8	499	4123.3	601949.1	412.8	1324.60			14.9	15.2	
MSCC	SRU100	3/1/2004	9	499	4253	612810.6	433.4				15.2	15.3	
MSCC	SRU100	3/1/2004	10	510.4	4857.2	596286.4	481.7				15.1	15.3	
MSCC	SRU100	3/1/2004	11	512.8	5174.8	606348.9	521.8	1436.90			15.5	15.3	
MSCC	SRU100	3/1/2004	12	512.7	4532.3	608088.4	458.3				15.5	15.6	
MSCC	SRU100	3/1/2004	13	515.1	5063.1	611171.3	514.6				15.7	15.6	
MSCC	SRU100	3/1/2004	14	516.8	4451.4	614530.7	454.9	1427.80			15.8	15.6	
MSCC	SRU100	3/1/2004	15	516	4366	607235.2	440.9				15.6	15.5	
MSCC	SRU100	3/1/2004	16	515.6	4290.4	603701.9	430.7				15.5	15.5	
MSCC	SRU100	3/1/2004	17	515.2	4329.6	599611.4	431.7	1303.30			15.4	15.5	
MSCC	SRU100	3/1/2004	18	514.1	4254.9	595965.9	421.7				15.2	15.2	
MSCC	SRU100	3/1/2004	19	513.5	4296.1	594884.2	425				15.2	15.2	
MSCC	SRU100	3/1/2004	20	513.7	4339.9	590422.3	426.1	1272.80			15.1	15.2	
MSCC	SRU100	3/1/2004	21	513.5	4356.6	588177.8	426.1				15	15.1	
MSCC	SRU100	3/1/2004	22	514.1	4497.8	591240.1	442.2				15.1	15.1	
MSCC	SRU100	3/1/2004	23	513.6	4436	592924.6	437.4	1305.70	10709.10		15.1	15.1	
MSCC	SRU100	3/2/2004	0	510.1	4254.4	588333.1	416.2				14.9	15	
MSCC	SRU100	3/2/2004	1	509.5	4322.9	592924.9	426.3				15	15	

MSCC	SRU100	3/2/2004	2	510.7	4413.4	593017.4	435.2	1277.70			15.1	15	
MSCC	SRU100	3/2/2004	3	510	4292.8	581712.3	415.3				14.8	14.8	
MSCC	SRU100	3/2/2004	4	509.9	4353.7	585426.8	423.9				14.9	14.8	
MSCC	SRU100	3/2/2004	5	509.5	4345.5	580228.4	419.3	1258.50			14.7	14.8	
MSCC	SRU100	3/2/2004	6	507.5	4213.4	562945.6	394.5				14.2	14.4	DCD
MSCC	SRU100	3/2/2004	7	505.8	4372.7	566122.8	411.7				14.3	14.4	
MSCC	SRU100	3/2/2004	8	507.5	4698.4	584645.6	456.8	1263.00			14.8	14.4	
MSCC	SRU100	3/2/2004	9	507.8	4295.9	575265.5	411				14.6	14.5	
MSCC	SRU100	3/2/2004	10	506.3	4403.9	576120.5	421.9				14.5	14.5	
MSCC	SRU100	3/2/2004	11	505.1	4442.9	580673.7	429	1261.90			14.6	14.5	
MSCC	SRU100	3/2/2004	12	504.8	4353.8	582101.2	421.5				14.7	14.7	
MSCC	SRU100	3/2/2004	13	505.2	4325.1	582046.4	418.6				14.7	14.7	
MSCC	SRU100	3/2/2004	14	507.1	4451.3	600688.5	444.7	1284.80			15.2	14.7	
MSCC	SRU100	3/2/2004	15	510	4456	609371	451.6				15.5	15.5	
MSCC	SRU100	3/2/2004	16	512.9	4399.4	608916.7	445.5				15.6	15.5	
MSCC	SRU100	3/2/2004	17	513	4386.4	610295.9	445.2	1342.30			15.6	15.5	
MSCC	SRU100	3/2/2004	18	513.7	4412.8	612492.5	449.5				15.7	15.5	
MSCC	SRU100	3/2/2004	19	522	4597.5	585543.4	447.7				15.2	15.5	
MSCC	SRU100	3/2/2004	20	526	4602.4	568334.4	435	1332.20			14.9	15.5	
MSCC	SRU100	3/2/2004	21	526.6	4863.8	583404.6	471.9				15.3	15.5	
MSCC	SRU100	3/2/2004	22	529.2	4988.3	596348.6	494.7				15.7	15.5	
MSCC	SRU100	3/2/2004	23	529	4662.5	579857.6	449.6	1416.20	10436.60		15.3	15.5	
MSCC	SRU100	3/3/2004	0	527.2	4661.1	575469.1	446.1				15.1	15.1	
MSCC	SRU100	3/3/2004	1	526.1	4719.3	578336.4	453.9				15.1	15.1	
MSCC	SRU100	3/3/2004	2	526.6	4768.8	579627.1	459.7	1359.70			15.2	15.1	
MSCC	SRU100	3/3/2004	3	525.7	4624.4	574810.3	442.1				15	14.8	
MSCC	SRU100	3/3/2004	4	525.1	4600.3	569006.8	435.3				14.8	14.8	
MSCC	SRU100	3/3/2004	5	523.2	4506.6	563052.6	422	1299.40			14.6	14.8	
MSCC	SRU100	3/3/2004	6	522.8	4585.1	563317.4	429.5				14.6	14.7	DCD
MSCC	SRU100	3/3/2004	7	522.4	4712	566596.7	444				14.7	14.7	
MSCC	SRU100	3/3/2004	8	522.9	4775.2	570194.4	452.8	1326.30			14.8	14.7	
MSCC	SRU100	3/3/2004	9	522.4	4766.1	572051.4	453.4				14.9	14.7	
MSCC	SRU100	3/3/2004	10	520.2	4572.5	561756.1	427.2				14.6	14.7	
MSCC	SRU100	3/3/2004	11	518.2	4400.9	554729.4	406	1286.60			14.4	14.7	
MSCC	SRU100	3/3/2004	12	520.2	5135.7	580817.8	496.1				15.1	15.4	
MSCC	SRU100	3/3/2004	13	527.2	5100	593876.4	503.7				15.7	15.4	
MSCC	SRU100	3/3/2004	14	527.3	4551	567826.9	429.7	1429.50			15.1	15.4	

MSCC	SRU100	3/3/2004	15	524.4	4572.9	568169.1	432.1				15	15	
MSCC	SRU100	3/3/2004	16	521.3	4484.3	563412.2	420.2				14.8	15	
MSCC	SRU100	3/3/2004	17	521.4	5052.4	581835.1	488.9	1341.20			15.3	15	
MSCC	SRU100	3/3/2004	18	524.5	5065.4	576423.6	485.6				15.2	15.3	
MSCC	SRU100	3/3/2004	19	525.3	5071.8	575762.6	485.6				15.3	15.3	
MSCC	SRU100	3/3/2004	20	524.7	5112.9	572072.1	486.4	1457.60			15.2	15.3	
MSCC	SRU100	3/3/2004	21	525.4	5050.5	569775	478.6				15.2	14.9	
MSCC	SRU100	3/3/2004	22	523.8	4522.8	551554.7	414.8				14.7	14.9	
MSCC	SRU100	3/3/2004	23	523.3	5035.4	567718.6	475.4	1368.80	10869.10		15.1	14.9	
MSCC	SRU100	3/4/2004	0	525.4	5169.4	568916.4	489.1				15.2	15.1	
MSCC	SRU100	3/4/2004	1	525.8	4992.2	563352.4	467.7				15.1	15.1	
MSCC	SRU100	3/4/2004	2	525.1	4853.6	559179.2	451.3	1408.10			15	15.1	
MSCC	SRU100	3/4/2004	3	524.3	5056.4	564192.6	474.4				15.1	15.2	
MSCC	SRU100	3/4/2004	4	525.8	5144.1	567455.8	485.4				15.2	15.2	
MSCC	SRU100	3/4/2004	5	525.5	4952.4	565539.3	465.8	1425.60			15.2	15.2	
MSCC	SRU100	3/4/2004	6	524.7	5190.3	572643.6	494.3				15.3	15.3	DCD
MSCC	SRU100	3/4/2004	7	524.6	4996.7	570871.9	474.4				15.3	15.3	
MSCC	SRU100	3/4/2004	8	524.1	4789.2	563225.9	448.6	1417.30			15.1	15.3	
MSCC	SRU100	3/4/2004	9	522.6	4792.3	564773.6	450.1				15.1	14.8	
MSCC	SRU100	3/4/2004	10	519.5	4465.5	553246.1	410.9				14.7	14.8	
MSCC	SRU100	3/4/2004	11	515.3	4521.4	554180.6	416.7	1277.70			14.6	14.8	
MSCC	SRU100	3/4/2004	12	514.8	4781	565099.8	449.3				14.8	14.8	
MSCC	SRU100	3/4/2004	13	515.1	4699.6	563028.3	440				14.8	14.8	
MSCC	SRU100	3/4/2004	14	516.2	5075.4	585508.6	494.2	1383.50			15.4	14.8	
MSCC	SRU100	3/4/2004	15	519.1	5022.9	597200.7	498.8				15.8	15.9	
MSCC	SRU100	3/4/2004	16	522.8	4948	599044.5	492.9				16	15.9	
MSCC	SRU100	3/4/2004	17	521.6	4651.3	581962.9	450.2	1441.90			15.5	15.9	
MSCC	SRU100	3/4/2004	18	521.4	4721.8	580480.8	455.8				15.4	14.9	
MSCC	SRU100	3/4/2004	19	519.9	4478.9	563335.4	419.6				14.9	14.9	
MSCC	SRU100	3/4/2004	20	515.7	4298.7	551809.8	394.5	1269.90			14.5	14.9	
MSCC	SRU100	3/4/2004	21	515.7	4650.5	559451.9	432.7				14.6	14.6	
MSCC	SRU100	3/4/2004	22	518.1	4800.7	556635.6	444.4				14.6	14.6	
MSCC	SRU100	3/4/2004	23	520.1	4903.8	557234.7	454.4	1331.50	10955.50		14.7	14.6	
MSCC	SRU100	3/5/2004	0	521.7	5040.1	563621.6	472.4				14.9	15.1	
MSCC	SRU100	3/5/2004	1	524.3	5223.5	577465.3	501.6				15.3	15.1	
MSCC	SRU100	3/5/2004	2	527.7	5464.4	589502.7	535.7	1509.70			15.7	15.1	
MSCC	SRU100	3/5/2004	3	529.5	4967.2	579309	478.5				15.5	15.5	

MSCC	SRU100	3/5/2004	4	529.2	5154.8	582176.6	499.1				15.6	15.5	
MSCC	SRU100	3/5/2004	5	530.4	5117.2	583995.5	497	1474.60			15.7	15.5	
MSCC	SRU100	3/5/2004	6	531	5205.4	583444.9	505.1				15.6	15.5	DCD
MSCC	SRU100	3/5/2004	7	529.5	5054.1	580490.9	487.9				15.5	15.5	
MSCC	SRU100	3/5/2004	8	527.7	4900.5	580731.1	473.3	1466.30			15.5	15.5	
MSCC	SRU100	3/5/2004	9	526.6	4943.3	581662.9	478.2				15.5	15.4	
MSCC	SRU100	3/5/2004	10	524	4725.1	576906.1	453.3				15.3	15.4	
MSCC	SRU100	3/5/2004	11	522.5	4889.1	586646.9	477	1408.50			15.5	15.4	
MSCC	SRU100	3/5/2004	12	525	4910.9	594396.4	485.4				15.8	16.1	
MSCC	SRU100	3/5/2004	13	528	5429	609266.1	550.1				16.4	16.1	
MSCC	SRU100	3/5/2004	14	528	5069.9	590361.8	497.7	1533.20			15.9	16.1	
MSCC	SRU100	3/5/2004	15	525.1	4740.4	587263	463				15.8	15.9	
MSCC	SRU100	3/5/2004	16	524.8	4859.7	591797.8	478.3				15.9	15.9	
MSCC	SRU100	3/5/2004	17	524.5	4775.1	590409.1	468.8	1410.10			15.9	15.9	
MSCC	SRU100	3/5/2004	18	522.9	4604.4	578556.2	443				15.6	15.5	
MSCC	SRU100	3/5/2004	19	520.8	4588.2	576960.3	440.2				15.5	15.5	
MSCC	SRU100	3/5/2004	20	516.3	4352.1	566645	410.1	1293.30			15	15.5	
MSCC	SRU100	3/5/2004	21	514.2	4484.5	569443.3	424.7				15.1	15	
MSCC	SRU100	3/5/2004	22	513.2	4709.1	568086.8	444.9				15	15	
MSCC	SRU100	3/5/2004	23	497	4415.4	607426.1	446	1315.60	11411.30		15.5	15	
MSCC	SRU100	3/6/2004	0	489.2	4542.8	624373.8	471.7				15.7	15.6	
MSCC	SRU100	3/6/2004	1	491.8	4549.7	620576.3	469.5				15.6	15.6	
MSCC	SRU100	3/6/2004	2	492.1	4489.4	615599.8	459.6	1400.80			15.5	15.6	
MSCC	SRU100	3/6/2004	3	488.8	4569.2	617499.3	469.2				15.4	15.3	
MSCC	SRU100	3/6/2004	4	489.1	4726.6	611216.3	480.4				15.3	15.3	
MSCC	SRU100	3/6/2004	5	490	4754.3	608893.6	481.4	1431.00			15.2	15.3	
MSCC	SRU100	3/6/2004	6	497.8	5309.8	607483.9	536.4				15.3	15.5	DCD
MSCC	SRU100	3/6/2004	7	501.5	5354.6	619218.8	551.4				15.7	15.5	
MSCC	SRU100	3/6/2004	8	504	5276.9	624483.8	548	1635.80			15.9	15.5	
MSCC	SRU100	3/6/2004	9	502.8	5080.6	620941.6	524.6				15.7	15.5	
MSCC	SRU100	3/6/2004	10	497.9	4960.1	610825.8	503.8				15.3	15.5	
MSCC	SRU100	3/6/2004	11	496	4918.2	623200.1	509.7	1538.10			15.5	15.5	
MSCC	SRU100	3/6/2004	12	495.8	5099.6	657489.9	557.6				16.3	16.4	
MSCC	SRU100	3/6/2004	13	493.2	4952.6	670889.5	552.6				16.5	16.4	
MSCC	SRU100	3/6/2004	14	494.5	5080.6	677917.6	572.8	1683.00			16.7	16.4	
MSCC	SRU100	3/6/2004	15	500.2	5126.3	666803.4	568.4				16.5	16.3	
MSCC	SRU100	3/6/2004	16	500.2	5098.2	660443.6	559.9				16.3	16.3	

MSCC	SRU100	3/6/2004	17	498.2	4927.3	656035.7	537.6	1665.90			16.1	16.3	
MSCC	SRU100	3/6/2004	18	496.7	4913.5	665392.3	543.7				16.2	16.2	
MSCC	SRU100	3/6/2004	19	502.4	5002.9	652854.8	543.2				16.1	16.2	
MSCC	SRU100	3/6/2004	20	503.1	4958.1	651405.8	537.1	1624.00			16.1	16.2	
MSCC	SRU100	3/6/2004	21	502.8	4947.4	651676.3	536.2				16	16.1	
MSCC	SRU100	3/6/2004	22	503.3	4950.2	654177.1	538.5				16.1	16.1	
MSCC	SRU100	3/6/2004	23	505.8	4961.3	659317.3	544	1618.70	12597.30		16.3	16.1	
MSCC	SRU100	3/7/2004	0	504.7	4717.1	672053.4	527.2				16.6	16.5	
MSCC	SRU100	3/7/2004	1	505.8	4540	666458.2	503.2				16.5	16.5	
MSCC	SRU100	3/7/2004	2	507.6	4555.5	658403	498.8	1529.20			16.3	16.5	
MSCC	SRU100	3/7/2004	3	510.9	4569.2	640704.9	486.8				16	15.9	
MSCC	SRU100	3/7/2004	4	511	4446.1	633296.5	468.2				15.8	15.9	
MSCC	SRU100	3/7/2004	5	510	4515.9	638725.4	479.7	1434.70			16	15.9	
MSCC	SRU100	3/7/2004	6	512.1	4716.2	632886.3	496.4				15.8	16	DCD
MSCC	SRU100	3/7/2004	7	507	4610.7	649801.3	498.2				16.2	16	
MSCC	SRU100	3/7/2004	8	502	4422.9	667875.1	491.2	1485.80			16.4	16	
MSCC	SRU100	3/7/2004	9	501.1	4270.9	674058.2	478.7				16.6	16.6	
MSCC	SRU100	3/7/2004	10	498.3	4109.2	685259.4	468.3				16.7	16.6	
MSCC	SRU100	3/7/2004	11	494.8	4020.2	685853	458.5	1405.50			16.6	16.6	
MSCC	SRU100	3/7/2004	12	494.5	4099	691617.9	471.5				16.7	16.9	
MSCC	SRU100	3/7/2004	13	499.2	4335.3	704783.1	508.1				17.2	16.9	
MSCC	SRU100	3/7/2004	14	498.2	4065.9	698482.8	472.3	1451.90			17	16.9	
MSCC	SRU100	3/7/2004	15	494.9	3898.3	686883.1	445.3				16.6	16.6	
MSCC	SRU100	3/7/2004	16	493.1	3916.6	687029.6	447.5				16.5	16.6	
MSCC	SRU100	3/7/2004	17	494.3	3891.3	684437.4	442.9	1335.70			16.5	16.6	
MSCC	SRU100	3/7/2004	18	498	3972.3	681193.6	450				16.6	16.5	
MSCC	SRU100	3/7/2004	19	497.7	3933.1	675072.4	441.5				16.4	16.5	
MSCC	SRU100	3/7/2004	20	498.4	4005.6	678252.2	451.8	1343.30			16.5	16.5	
MSCC	SRU100	3/7/2004	21	498.8	3929.4	681528	445.4				16.6	16.6	
MSCC	SRU100	3/7/2004	22	498.6	4019.4	683181.1	456.7				16.7	16.6	
MSCC	SRU100	3/7/2004	23	500.3	4145.7	679192.2	468.3	1370.40	11356.50		16.6	16.6	
MSCC	SRU100	3/8/2004	0	503.9	4180.4	668681.5	464.9				16.5	16	
MSCC	SRU100	3/8/2004	1	520.6	4626.3	611879.6	470.7				15.6	16	
MSCC	SRU100	3/8/2004	2	520.4	4619.2	616705.2	473.7	1409.30			15.7	16	
MSCC	SRU100	3/8/2004	3	512.8	4406.3	638410.9	467.8				16	16.2	
MSCC	SRU100	3/8/2004	4	498.6	4144.1	676315.9	466.1				16.4	16.2	
MSCC	SRU100	3/8/2004	5	500	4044.1	677742.6	455.8	1389.70			16.5	16.2	

MSCC	SRU100	3/8/2004	6	502.3	4188.6	679381.4	473.2				16.5	16.5	DCD
MSCC	SRU100	3/8/2004	7	502.3	3934.9	678773.1	444.2				16.6	16.5	
MSCC	SRU100	3/8/2004	8	501.9	3951.7	687527.3	451.8	1369.20			16.7	16.5	
MSCC	SRU100	3/8/2004	9	512.4	4235.9	639600.6	450.6				15.9	15.7	
MSCC	SRU100	3/8/2004	10	513.8	4097.9	621712.6	423.7				15.5	15.7	
MSCC	SRU100	3/8/2004	11	512.4	4166.5	624926.8	433	1307.30			15.5	15.7	
MSCC	SRU100	3/8/2004	12	513.2	4183.3	621877	432.6				15.5	15.4	
MSCC	SRU100	3/8/2004	13	509.3	3955.6	622081.4	409.2				15.3	15.4	
MSCC	SRU100	3/8/2004	14	509.4	4121.6	632716	433.7	1275.50			15.6	15.4	
MSCC	SRU100	3/8/2004	15	514.6	4399.3	640210.6	468.4				16	15.9	
MSCC	SRU100	3/8/2004	16	518.8	4620.9	625610.1	480.8				15.8	15.9	
MSCC	SRU100	3/8/2004	17	517.1	4190.8	615571.9	429	1378.20			15.4	15.9	
MSCC	SRU100	3/8/2004	18	515.8	4077.1	613248.7	415.8				15.3	15.4	
MSCC	SRU100	3/8/2004	19	516	4196	619902.9	432.6				15.5	15.4	
MSCC	SRU100	3/8/2004	20	517.9	4299.7	627190.6	448.5	1296.90			15.8	15.4	
MSCC	SRU100	3/8/2004	21	518.4	4304.8	629268.9	450.5				15.9	15.9	
MSCC	SRU100	3/8/2004	22	518	4194.7	628510.4	438.4				15.9	15.9	
MSCC	SRU100	3/8/2004	23	518.2	4290.4	635787.2	453.6	1342.50	10768.60		16.1	15.9	
MSCC	SRU100	3/9/2004	0	518.4	4366.5	634041.8	460.4				16.1	16	
MSCC	SRU100	3/9/2004	1	518.5	4308.2	632622.2	453.2				16.1	16	
MSCC	SRU100	3/9/2004	2	517.1	4286.1	630592.3	449.5	1363.10			16	16	
MSCC	SRU100	3/9/2004	3	517.1	4315.2	631916.3	453.5				16.1	16	
MSCC	SRU100	3/9/2004	4	516.3	4332	629076.8	453.2				16	16	
MSCC	SRU100	3/9/2004	5	514.4	4401.9	626640.8	458.7	1365.40			15.9	16	
MSCC	SRU100	3/9/2004	6	513.6	4565.3	622541.3	472.6				15.7	15.7	DCD
MSCC	SRU100	3/9/2004	7	512.4	4531.9	616186.6	464.4				15.6	15.7	
MSCC	SRU100	3/9/2004	8	513.4	4543.4	616314.8	465.7	1402.70			15.7	15.7	
MSCC	SRU100	3/9/2004	9	514.2	4517.3	623919.3	468.7				15.9	16.6	
MSCC	SRU100	3/9/2004	10	521.7	5353.5	662432.4	589.8				17.2	16.6	
MSCC	SRU100	3/9/2004	11	525.1	4420.4	643741.2	473.2	1531.70			16.9	16.6	
MSCC	SRU100	3/9/2004	12	519.9	4410.3	639844.3	469.3				16.6	16.5	
MSCC	SRU100	3/9/2004	13	517.6	4483.3	636240	474.4				16.5	16.5	
MSCC	SRU100	3/9/2004	14	517.6	4526.8	632815.6	476.4	1420.10			16.4	16.5	
MSCC	SRU100	3/9/2004	15	518.8	4490.9	636770.1	475.6				16.6	16.4	
MSCC	SRU100	3/9/2004	16	519.4	4443.8	622210.1	459.8				16.3	16.4	
MSCC	SRU100	3/9/2004	17	517.6	4191.6	610586.9	425.6	1361.00			15.9	16.4	
MSCC	SRU100	3/9/2004	18	515.9	4290.4	610976.1	435.9				15.9	16.1	

MSCC	SRU100	3/9/2004	19	516.1	4440.6	626849.9	462.9				16.3	16.1	
MSCC	SRU100	3/9/2004	20	512.4	3843.3	604184.4	386.2	1285.00			15.6	16.1	
MSCC	SRU100	3/9/2004	21	508.1	3870.9	606615.6	390.5				15.5	15.5	
MSCC	SRU100	3/9/2004	22	506.6	4030.9	616096.4	413				15.6	15.5	
MSCC	SRU100	3/9/2004	23	504	3949.1	613974.9	403.2	1206.70	10935.70		15.5	15.5	
MSCC	SRU100	3/10/2004	0	484.3	3734.7	663838.8	412.3				15.9	16.3	
MSCC	SRU100	3/10/2004	1	466.8	3631.1	718302.3	433.8				16.4	16.3	
MSCC	SRU100	3/10/2004	2	479.4	3790.6	705041.6	444.4	1290.50			16.5	16.3	
MSCC	SRU100	3/10/2004	3	486.9	3964.4	715001.8	471.4				17	16.8	
MSCC	SRU100	3/10/2004	4	494.4	4065.8	688046.3	465.2				16.6	16.8	
MSCC	SRU100	3/10/2004	5	507.1	4359	648457.5	470.1	1406.70			16.1	16.8	
MSCC	SRU100	3/10/2004	6	516.6	4645.3	624836	482.7				15.7	15.8	DCD
MSCC	SRU100	3/10/2004	7	517.8	4532.4	627334.7	472.8				15.9	15.8	
MSCC	SRU100	3/10/2004	8	518.6	4538	628579	474.4	1429.90			15.9	15.8	
MSCC	SRU100	3/10/2004	9	516.1	4280	620385.9	441.6				15.6	15.6	
MSCC	SRU100	3/10/2004	10	513.6	4359.5	623949.9	452.4				15.6	15.6	
MSCC	SRU100	3/10/2004	11	514.3	4516.5	631323.2	474.2	1368.20			15.8	15.6	
MSCC	SRU100	3/10/2004	12	515.8	4429.2	628382.7	462.8				15.8	15.8	
MSCC	SRU100	3/10/2004	13	515.9	4350.2	625305.4	452.4				15.8	15.8	
MSCC	SRU100	3/10/2004	14	512.5	4197.9	626838.4	437.6	1352.80			15.7	15.8	
MSCC	SRU100	3/10/2004	15	507.2	4284.9	647340.5	461.3				16	16.1	
MSCC	SRU100	3/10/2004	16	509.6	4354.1	655717	474.8				16.3	16.1	
MSCC	SRU100	3/10/2004	17	510.6	4291	656686.3	468.6	1404.70			16.3	16.1	
MSCC	SRU100	3/10/2004	18	512.9	4242	661218.4	466.4				16.5	16.5	
MSCC	SRU100	3/10/2004	19	514.4	4179.6	658815.3	457.9				16.5	16.5	
MSCC	SRU100	3/10/2004	20	515.1	4159.8	657499.3	454.8	1379.10			16.5	16.5	
MSCC	SRU100	3/10/2004	21	515.6	4152.8	655423.1	452.6				16.5	16.4	
MSCC	SRU100	3/10/2004	22	515.5	4132.9	652844.6	448.7				16.4	16.4	
MSCC	SRU100	3/10/2004	23	515.2	4174.5	650695.6	451.7	1353.00	10984.90		16.3	16.4	
MSCC	SRU100	3/11/2004	0	515.3	4189.9	651760.5	454.1				16.4	16.4	
MSCC	SRU100	3/11/2004	1	515.9	4381.7	655840.4	477.9				16.5	16.4	
MSCC	SRU100	3/11/2004	2	515.6	4323.6	652662.9	469.3	1401.30			16.4	16.4	
MSCC	SRU100	3/11/2004	3	515.5	4417.9	654029.8	480.5				16.5	16.4	
MSCC	SRU100	3/11/2004	4	514.1	4292.2	646536.3	461.5				16.2	16.4	
MSCC	SRU100	3/11/2004	5	513.6	4415.8	651380.3	478.3	1420.30			16.4	16.4	
MSCC	SRU100	3/11/2004	6	512.4	4484.5	645391.1	481.3				16.1	16.2	DCD
MSCC	SRU100	3/11/2004	7	511.1	4513.5	647166.3	485.8				16.2	16.2	

MSCC	SRU100	3/11/2004	8	511.9	4541.4	645910.1	487.8	1454.90			16.1	16.2	O21
MSCC	SRU100	3/11/2004	9	513.7	4590.4	656246.6	501				16.5	16.7	
MSCC	SRU100	3/11/2004	10	516.1	4501	662089.1	495.6				16.8	16.7	
MSCC	SRU100	3/11/2004	11	515.6	4236.6	664165.6	467.9	1464.50			16.8	16.7	
MSCC	SRU100	3/11/2004	12	516	4344.9	667026.9	482				16.9	16.9	
MSCC	SRU100	3/11/2004	13	516.4	4277.3	666912.4	474.4				16.9	16.9	
MSCC	SRU100	3/11/2004	14	516.4	4218.5	664827.8	466.4	1422.80			16.9	16.9	
MSCC	SRU100	3/11/2004	15	516.4	4233.5	661086.8	465.4				16.8	16.8	
MSCC	SRU100	3/11/2004	16	517	4188.2	658717.6	458.8				16.8	16.8	
MSCC	SRU100	3/11/2004	17	519.1	4209.7	660172.8	462.2	1386.40			16.9	16.8	
MSCC	SRU100	3/11/2004	18	519.3	4157.8	658264.1	455.2				16.9	16.7	
MSCC	SRU100	3/11/2004	19	516.6	3916.7	645756.6	420.6				16.5	16.7	
MSCC	SRU100	3/11/2004	20	516.8	4046.5	648661.4	436.5	1312.30			16.6	16.7	
MSCC	SRU100	3/11/2004	21	517	4031.4	647534.3	434.1				16.6	16.6	
MSCC	SRU100	3/11/2004	22	517	4002.5	650749.1	433.2				16.7	16.6	
MSCC	SRU100	3/11/2004	23	517.8	4072.3	651004.3	440.9	1308.20	11170.70		16.7	16.6	
MSCC	SRU100	3/12/2004	0	518.8	4086.5	654748.9	445				16.9	16.8	
MSCC	SRU100	3/12/2004	1	518.2	4001.4	654038	435.2				16.8	16.8	
MSCC	SRU100	3/12/2004	2	517.5	4036.3	651883.8	437.6	1317.80			16.8	16.8	
MSCC	SRU100	3/12/2004	3	517.3	4224.6	649426.4	456.3				16.8	16.8	
MSCC	SRU100	3/12/2004	4	518.2	4172.1	649196.6	450.4				16.8	16.8	
MSCC	SRU100	3/12/2004	5	518.1	4250	647661.3	457.8	1364.50			16.8	16.8	
MSCC	SRU100	3/12/2004	6	518.7	4409.9	648603.8	475.7				16.8	16.8	DCD
MSCC	SRU100	3/12/2004	7	518.4	4355.4	648024.4	469.4				16.9	16.8	
MSCC	SRU100	3/12/2004	8	519	4376.7	648932.4	472.3	1417.40			16.9	16.8	
MSCC	SRU100	3/12/2004	9	519.1	4553.5	655487.3	496.4				17.1	17.4	
MSCC	SRU100	3/12/2004	10	523.6	4879.1	666228.9	540.6				17.6	17.4	
MSCC	SRU100	3/12/2004	11	533	5002.8	656982.4	546.6	1583.60			17.7	17.4	
MSCC	SRU100	3/12/2004	12	529.4	4455.3	630540	467.2				16.9	16.4	
MSCC	SRU100	3/12/2004	13	520.8	4149.3	602633.1	415.8				15.9	16.4	
MSCC	SRU100	3/12/2004	14	516.2	4265.7	600361.1	425.9	1308.90			15.7	16.4	
MSCC	SRU100	3/12/2004	15	516.5	4461.1	611568.6	453.7				16	16.1	
MSCC	SRU100	3/12/2004	16	518.6	4299.6	611382.3	437.1				16.1	16.1	
MSCC	SRU100	3/12/2004	17	517.1	4290	610016.5	435.2	1326.00			16	16.1	
MSCC	SRU100	3/12/2004	18	516.9	4317.2	610961.1	438.6				16	16	
MSCC	SRU100	3/12/2004	19	517.6	4227.1	606000.3	426				15.9	16	
MSCC	SRU100	3/12/2004	20	518.5	4218.6	609163.3	427.4	1292.00			16	16	

MSCC	SRU100	3/12/2004	21	519.1	4279	619907.3	441.1				16.3	16.3	
MSCC	SRU100	3/12/2004	22	520.3	4217.7	621011.3	435.6				16.4	16.3	
MSCC	SRU100	3/12/2004	23	518.1	3995.8	610902	405.9	1282.60	10892.80		16	16.3	
MSCC	SRU100	3/13/2004	0	514.6	4230.1	618575.1	435.1				16.1	16.1	
MSCC	SRU100	3/13/2004	1	515.1	4530.8	624363.4	470.4				16.2	16.1	
MSCC	SRU100	3/13/2004	2	515	4365.2	623580.8	452.7	1358.20			16.1	16.1	
MSCC	SRU100	3/13/2004	3	514	4573.4	624974.5	475.3				16.1	16.6	
MSCC	SRU100	3/13/2004	4	515.1	5221	645287.4	560.3				16.6	16.6	
MSCC	SRU100	3/13/2004	5	520.1	5022.7	665255	555.7	1591.30			17.2	16.6	
MSCC	SRU100	3/13/2004	6	521	5013.3	663611.9	553.3				17.1	16.9	DCD
MSCC	SRU100	3/13/2004	7	514	4708.6	654108.8	512.2				16.7	16.9	
MSCC	SRU100	3/13/2004	8	502.1	4592.3	676864.9	516.9	1582.40			16.8	16.9	
MSCC	SRU100	3/13/2004	9	496.4	4675.1	690842.8	537.1				16.9	17	
MSCC	SRU100	3/13/2004	10	469.6	4112.4	789592.9	540				18.1	17	
MSCC	SRU100	3/13/2004	11	475.2	3688.7	691754.1	424.3	1501.40			16	17	
MSCC	SRU100	3/13/2004	12	471.9	3018.2	707428	355.1				16.2	16	
MSCC	SRU100	3/13/2004	13	477.7	3309.9	679566.9	374.1				15.8	16	
MSCC	SRU100	3/13/2004	14	482.8	3466.5	680740.3	392.4	1121.60			16	16	
MSCC	SRU100	3/13/2004	15	481.7	3300.1	686325.1	376.7				16.1	15.9	
MSCC	SRU100	3/13/2004	16	486	3265.1	673058	365.5				15.9	15.9	
MSCC	SRU100	3/13/2004	17	491.8	3331.5	654775.1	362.8	1105.00			15.7	15.9	
MSCC	SRU100	3/13/2004	18	494.9	3419.1	648267.8	368.6				15.6	15.8	
MSCC	SRU100	3/13/2004	19	503.2	3752.5	643133.7	401.3				15.8	15.8	
MSCC	SRU100	3/13/2004	20	506.1	3631.8	643695.4	388.8	1158.70			15.9	15.8	
MSCC	SRU100	3/13/2004	21	506.3	3453.6	643469.5	369.6				15.9	15.9	
MSCC	SRU100	3/13/2004	22	507	3529.4	639582.8	375.4				15.8	15.9	
MSCC	SRU100	3/13/2004	23	508.1	3550	643227.6	379.7	1124.70	10543.30		16	15.9	
MSCC	SRU100	3/14/2004	0	508.8	3516.5	641470.6	375.1				16	15.9	
MSCC	SRU100	3/14/2004	1	508.2	3459.4	636247.7	366				15.8	15.9	
MSCC	SRU100	3/14/2004	2	507.8	3497	636713.6	370.3	1111.40			15.9	15.9	
MSCC	SRU100	3/14/2004	3	509.7	3700.3	652574.2	401.6				16.4	16.1	
MSCC	SRU100	3/14/2004	4	508.6	3282	632569.8	345.3				15.9	16.1	
MSCC	SRU100	3/14/2004	5	500.2	3170.4	650406.1	342.9	1089.80			16.1	16.1	
MSCC	SRU100	3/14/2004	6	500.8	3523.7	668741.3	391.9				16.5	16.4	DCD
MSCC	SRU100	3/14/2004	7	500.8	3156	659917.8	346.3				16.3	16.4	
MSCC	SRU100	3/14/2004	8	500.3	3130.8	666353.4	346.9	1085.10			16.5	16.4	
MSCC	SRU100	3/14/2004	9	494.5	2758.8	648678.4	297.6				15.9	15.7	

MSCC	SRU100	3/14/2004	10	488.9	2696.1	641801.5	287.8				15.6	15.7	
MSCC	SRU100	3/14/2004	11	497.2	3317.7	639001.9	352.6	938.00			15.8	15.7	
MSCC	SRU100	3/14/2004	12	502.8	3238.3	632895.4	340.8				15.9	16	
MSCC	SRU100	3/14/2004	13	500.2	3201.2	647219.4	344.5				16.2	16	
MSCC	SRU100	3/14/2004	14	499.9	3137.5	648356.4	338.3	1023.60			16.2	16	
MSCC	SRU100	3/14/2004	15	500.3	3247.2	653528.6	352.9				16.3	16.5	
MSCC	SRU100	3/14/2004	16	501.7	3286.2	659209.8	360.3				16.5	16.5	
MSCC	SRU100	3/14/2004	17	504.3	3363.6	662517.3	370.6	1083.80			16.7	16.5	
MSCC	SRU100	3/14/2004	18	505	3286.8	662354.3	362				16.7	16.7	
MSCC	SRU100	3/14/2004	19	503.8	3178.1	666155.8	352.1				16.7	16.7	
MSCC	SRU100	3/14/2004	20	497	2883.3	666795.9	319.7	1033.80			16.4	16.7	
MSCC	SRU100	3/14/2004	21	497.4	3074.1	663395.2	339.1				16.3	16.8	
MSCC	SRU100	3/14/2004	22	493.2	3259	673521.5	365				16.4	16.8	
MSCC	SRU100	3/14/2004	23	493.6	3625.6	721945.7	435.3	1139.40	8504.90		17.6	16.8	
MSCC	SRU100	3/15/2004	0	506.4	3538.5	697051.8	410.2				17.5	17.4	
MSCC	SRU100	3/15/2004	1	512.7	3554.8	680896.3	402.5				17.3	17.4	
MSCC	SRU100	3/15/2004	2	512.9	3585.8	683877.8	407.8	1220.50			17.3	17.4	
MSCC	SRU100	3/15/2004	3	512.3	3528.9	678767.6	398.3				17.2	17.1	
MSCC	SRU100	3/15/2004	4	513.4	3576.6	670407.6	398.7				17	17.1	
MSCC	SRU100	3/15/2004	5	508.6	3347.5	671055.8	373.6	1170.60			16.8	17.1	
MSCC	SRU100	3/15/2004	6	501.9	3376.5	689389.8	387.1				17	17	DCD
MSCC	SRU100	3/15/2004	7	501.7	3167	690555.1	363.7				17	17	
MSCC	SRU100	3/15/2004	8	502.1	3168.4	683381	360.1	1110.90			16.9	17	
MSCC	SRU100	3/15/2004	9	499.9	2989.2	677484.6	336.8				16.6	16.4	
MSCC	SRU100	3/15/2004	10	492.8	2769.9	662424	305.1				16	16.4	
MSCC	SRU100	3/15/2004	11	491.8	2934.3	679836.6	331.7	973.60			16.5	16.4	
MSCC	SRU100	3/15/2004	12	491.2	2855.5	679893.5	322.9				16.5	16.5	
MSCC	SRU100	3/15/2004	13	492.3	2959.5	680048.9	334.7				16.5	16.5	
MSCC	SRU100	3/15/2004	14	494.6	3206.6	695700.5	371	1028.60			17	16.5	
MSCC	SRU100	3/15/2004	15	497.1	3108.6	705432.2	364.7				17.4	17.4	
MSCC	SRU100	3/15/2004	16	497.2	3135.4	702509.9	366.3				17.4	17.4	
MSCC	SRU100	3/15/2004	17	497.8	3220.1	705641.3	377.9	1108.90			17.5	17.4	
MSCC	SRU100	3/15/2004	18	498.8	3244.9	709758.1	383				17.7	17.6	
MSCC	SRU100	3/15/2004	19	499.9	3098.9	703519.6	362.6				17.6	17.6	
MSCC	SRU100	3/15/2004	20	499.8	3192.6	706670.2	375.2	1120.80			17.7	17.6	
MSCC	SRU100	3/15/2004	21	499.8	3191.7	709205.1	376.4				17.7	17.6	
MSCC	SRU100	3/15/2004	22	494.5	3004.9	705853.4	352.7				17.4	17.6	

MSCC	SRU100	3/15/2004	23	494.3	3011.9	715393.7	358.3	1087.40	8821.30		17.7	17.6	
MSCC	SRU100	3/16/2004	0	497.5	3067.6	719752	367.2				17.9	18	
MSCC	SRU100	3/16/2004	1	501.1	3132.6	727686.9	379.1				18.2	18	
MSCC	SRU100	3/16/2004	2	498.7	3030	716432.5	361	1107.30			17.8	18	
MSCC	SRU100	3/16/2004	3	495.4	3022.1	718389.3	361				17.7	17.6	
MSCC	SRU100	3/16/2004	4	493.1	2834	716166.9	337.5				17.6	17.6	
MSCC	SRU100	3/16/2004	5	492.2	2826	710808.6	334.1	1032.60			17.4	17.6	
MSCC	SRU100	3/16/2004	6	492.5	2888.6	706981.2	339.6				17.2	17.3	DCD
MSCC	SRU100	3/16/2004	7	493.8	2835.8	709541	334.6				17.4	17.3	
MSCC	SRU100	3/16/2004	8	497.7	2940.9	711497.1	348	1022.20			17.6	17.3	
MSCC	SRU100	3/16/2004	9	500.1	2936.6	718076.5	350.7				17.9	17.6	
MSCC	SRU100	3/16/2004	10	502.9	2932.4	694137.6	338.5				17.4	17.6	
MSCC	SRU100	3/16/2004	11	497	2767.7	688672.1	317	1006.20			17	17.6	
MSCC	SRU100	3/16/2004	12	486.4	2913.1	716863.4	347.3				17.3	17.4	
MSCC	SRU100	3/16/2004	13	485.8	3107.4	722141.1	373.2				17.5	17.4	
MSCC	SRU100	3/16/2004	14	486.9	3054.3	717442.6	364.4	1084.90			17.4	17.4	
MSCC	SRU100	3/16/2004	15	488.3	3101	722349.4	372.5				17.6	17.3	
MSCC	SRU100	3/16/2004	16	491.5	3253.2	688741.8	372.6				16.9	17.3	
MSCC	SRU100	3/16/2004	17	505.3	3559.3	624989.1	369.9	1115.00			15.9	17.3	
MSCC	SRU100	3/16/2004	18	496.9	3244.6	666875.2	359.8				16.6	16.6	
MSCC	SRU100	3/16/2004	19	490.9	3224.1	672997.6	360.8				16.6	16.6	
MSCC	SRU100	3/16/2004	20	497.4	3350.1	652989.4	363.8	1084.40			16.3	16.6	
MSCC	SRU100	3/16/2004	21	498.6	3381.7	649240.9	365.1				16.3	16	
MSCC	SRU100	3/16/2004	22	506.9	3542.3	613725.1	361.5				15.7	16	
MSCC	SRU100	3/16/2004	23	512.4	3690.9	593287.3	364.2	1090.80	8543.40		15.4	16	
MSCC	SRU100	3/17/2004	0	495.9	3232.7	647707.4	348.2				16.2	16.2	
MSCC	SRU100	3/17/2004	1	494.1	3223.4	650405.7	348.7				16.2	16.2	
MSCC	SRU100	3/17/2004	2	498.8	3334.6	629474.7	349.1	1046.00			15.8	16.2	
MSCC	SRU100	3/17/2004	3	505.2	3498	620808.5	361.1				15.8	15.9	
MSCC	SRU100	3/17/2004	4	497.5	3319.8	639246.2	352.9				16	15.9	
MSCC	SRU100	3/17/2004	5	498.3	3360.8	629406.8	351.8	1065.80			15.8	15.9	
MSCC	SRU100	3/17/2004	6	498	3374	632369.5	354.8				15.8	16	DCD
MSCC	SRU100	3/17/2004	7	496.5	3419.2	645675.4	367.1				16.1	16	
MSCC	SRU100	3/17/2004	8	495.2	3165.3	634413.8	333.9	1055.80			15.8	16	
MSCC	SRU100	3/17/2004	9	495.4	3265	647208.4	351.4				16.1	15.9	
MSCC	SRU100	3/17/2004	10	488	2894.4	636564.8	306.4				15.6	15.9	
MSCC	SRU100	3/17/2004	11	477.2	2742.2	700746.1	319.6	977.40			16.7	15.9	

MSCC	SRU100	3/17/2004	12	482.7	2840.2	689539.9	325.7				16.7	16.7	
MSCC	SRU100	3/17/2004	13	485.2	2954	689602	338.8				16.7	16.7	
MSCC	SRU100	3/17/2004	14	488.2	3239.4	702894.1	378.7	1043.20			17.2	16.7	
MSCC	SRU100	3/17/2004	15	491.4	2927.1	706394.2	343.9				17.3	17.4	
MSCC	SRU100	3/17/2004	16	492.8	2806.9	707431	330.2				17.4	17.4	
MSCC	SRU100	3/17/2004	17	492.7	2738.8	703181	320.3	994.40			17.3	17.4	
MSCC	SRU100	3/17/2004	18	492	2747.1	701578.9	320.5				17.2	17.2	
MSCC	SRU100	3/17/2004	19	491.7	2803.7	706249.1	329.3				17.3	17.2	
MSCC	SRU100	3/17/2004	20	492.8	2792.2	706858.8	328.2	978.00			17.3	17.2	
MSCC	SRU100	3/17/2004	21	493.4	2757.1	704839.3	323.2				17.3	17.3	
MSCC	SRU100	3/17/2004	22	492.6	2716.2	705569.5	318.7				17.3	17.3	
MSCC	SRU100	3/17/2004	23	493.2	2741.8	705820.3	321.8	963.70	8124.30		17.3	17.3	
MSCC	SRU100	3/18/2004	0	494.9	2822.8	707860.7	332.3				17.4	17.4	
MSCC	SRU100	3/18/2004	1	494.6	2751.3	705863.9	323				17.4	17.4	
MSCC	SRU100	3/18/2004	2	494.3	2747.4	704728.3	322	977.30			17.3	17.4	
MSCC	SRU100	3/18/2004	3	494.8	2793	706345.8	328.1				17.4	17.4	
MSCC	SRU100	3/18/2004	4	494.8	2724	704295.6	319				17.4	17.4	
MSCC	SRU100	3/18/2004	5	495.1	2731.7	703667.5	319.7	966.80			17.4	17.4	
MSCC	SRU100	3/18/2004	6	495.6	2974	706428.7	349.4				17.4	17.5	DCD
MSCC	SRU100	3/18/2004	7	496.1	2887.6	706850.3	339.4				17.5	17.5	
MSCC	SRU100	3/18/2004	8	495.6	2773.2	699885.2	322.8	1011.60			17.4	17.5	
MSCC	SRU100	3/18/2004	9	495.9	2857.5	702566.6	333.9				17.5	17.5	
MSCC	SRU100	3/18/2004	10	498	3000.8	700437.8	349.5				17.5	17.5	
MSCC	SRU100	3/18/2004	11	500.9	3040.6	698603.5	353.2	1036.60			17.6	17.5	
MSCC	SRU100	3/18/2004	12	504.9	3295.5	712617.2	390.5				18.2	18.1	
MSCC	SRU100	3/18/2004	13	503.5	3129.3	709209.5	369.1				18.1	18.1	
MSCC	SRU100	3/18/2004	14	499.7	2970.1	691276.9	341.4	1101.00			17.5	18.1	
MSCC	SRU100	3/18/2004	15	493.1	2814.1	688962.4	322.4				17.2	17.2	
MSCC	SRU100	3/18/2004	16	495.4	2975.3	686497.4	339.7				17.3	17.2	
MSCC	SRU100	3/18/2004	17	495.7	2984.3	686663.4	340.8	1002.90			17.3	17.2	
MSCC	SRU100	3/18/2004	18	496.6	3002.2	690357.1	344.7				17.4	17.4	
MSCC	SRU100	3/18/2004	19	496.6	2950.7	689855.1	338.5				17.4	17.4	
MSCC	SRU100	3/18/2004	20	497.9	2946.2	686503.4	336.4	1019.60			17.4	17.4	
MSCC	SRU100	3/18/2004	21	498.6	2985.5	685514.4	340.4				17.4	17.5	
MSCC	SRU100	3/18/2004	22	499.7	3051.7	692373.7	351.4				17.7	17.5	
MSCC	SRU100	3/18/2004	23	501.1	3144.8	695865.1	363.9	1055.70	8171.50		17.8	17.5	
MSCC	SRU100	3/19/2004	0	500.2	3047.7	687218.4	348.3				17.6	17.7	

MSCC	SRU100	3/19/2004	1	500.7	3190.1	696647.9	369.6				17.9	17.7	
MSCC	SRU100	3/19/2004	2	500.7	3090.4	693542.2	356.4	1074.30			17.8	17.7	
MSCC	SRU100	3/19/2004	3	499.1	2912.4	683318.9	331				17.4	17.6	
MSCC	SRU100	3/19/2004	4	500.9	3084.6	695685.4	356.9				17.8	17.6	
MSCC	SRU100	3/19/2004	5	500.9	2958.8	694706.8	341.8	1029.70			17.7	17.6	
MSCC	SRU100	3/19/2004	6	495.9	2711.3	680396.4	306.8				17	17.1	DCD
MSCC	SRU100	3/19/2004	7	496.1	2943.8	691433.5	338.5				17.3	17.1	
MSCC	SRU100	3/19/2004	8	498.2	3006.9	704192.3	352.1	997.40			17.6	17.1	
MSCC	SRU100	3/19/2004	9	499.2	2946.7	712723.6	349.3				17.8	17.8	
MSCC	SRU100	3/19/2004	10	496.7	2802.1	715459	333.4				17.8	17.8	
MSCC	SRU100	3/19/2004	11	495.2	2983.9	744040.4	369.2	1051.90			18.4	17.8	
MSCC	SRU100	3/19/2004	12	499.5	2994.1	742397.8	369.7				18.5	17.8	
MSCC	SRU100	3/19/2004	13	510.3	3274.3	685285.4	373.2				17.5	17.8	
MSCC	SRU100	3/19/2004	14	515.9	3223.5	667309.7	357.7	1100.60			17.2	17.8	
MSCC	SRU100	3/19/2004	15	516.6	3350.5	672428	374.7				17.4	17.2	
MSCC	SRU100	3/19/2004	16	513.1	2979.2	671943	332.9				17.2	17.2	
MSCC	SRU100	3/19/2004	17	512.8	2991.1	673019	334.8	1042.40			17.1	17.2	
MSCC	SRU100	3/19/2004	18	513.6	3106.4	671469	346.9				17.1	17.2	
MSCC	SRU100	3/19/2004	19	516	3233.6	683414.4	367.5				17.4	17.2	
MSCC	SRU100	3/19/2004	20	517.9	3149.3	680413.6	356.4	1070.80			17.3	17.2	
MSCC	SRU100	3/19/2004	21	516.1	2980.3	671467.6	332.8				17	16.9	
MSCC	SRU100	3/19/2004	22	515.3	3074.4	671418.1	343.3				16.9	16.9	
MSCC	SRU100	3/19/2004	23	513.8	2935.8	659287.9	321.9	998.00	8365.10		16.5	16.9	
MSCC	SRU100	3/20/2004	0	512.7	2985.4	658271.3	326.8				16.4	16.4	
MSCC	SRU100	3/20/2004	1	512	3030.8	660401.4	332.9				16.4	16.4	
MSCC	SRU100	3/20/2004	2	512.5	3024	663806.1	333.8	993.50			16.5	16.4	
MSCC	SRU100	3/20/2004	3	511.9	2940.7	655967.3	320.8				16.3	16.3	
MSCC	SRU100	3/20/2004	4	512.2	2904.7	659176.4	318.4				16.3	16.3	
MSCC	SRU100	3/20/2004	5	513.2	3214.1	672880.5	359.7	998.90			16.7	16.3	
MSCC	SRU100	3/20/2004	6	515.8	3668.1	693644.1	423.1				17.2	17.5	DCD
MSCC	SRU100	3/20/2004	7	520.2	3395	704878.4	398				17.6	17.5	
MSCC	SRU100	3/20/2004	8	521.4	3301.7	700264.3	384.5	1205.60			17.6	17.5	
MSCC	SRU100	3/20/2004	9	521.2	3255.6	697026.9	377.4				17.4	17.2	
MSCC	SRU100	3/20/2004	10	518.6	3009.1	680739.9	340.7				16.9	17.2	
MSCC	SRU100	3/20/2004	11	515.3	2998.9	665175.5	331.7	1049.80			16.4	17.2	
MSCC	SRU100	3/20/2004	12	515.8	3168	674376.3	355.3				16.6	16.7	
MSCC	SRU100	3/20/2004	13	516	3172.4	675549.1	356.4				16.7	16.7	

MSCC	SRU100	3/20/2004	14	515.1	3154	669512.8	351.2	1062.90			16.5	16.7	
MSCC	SRU100	3/20/2004	15	515.4	3177.4	681036.1	359.9				16.8	17.2	
MSCC	SRU100	3/20/2004	16	524.9	3912.6	697092.2	453.6				17.6	17.2	
MSCC	SRU100	3/20/2004	17	522.3	3143	645042.8	337.2	1150.70			16.2	17.2	
MSCC	SRU100	3/20/2004	18	518.2	3539.7	657680.3	387.1				16.4	16.5	
MSCC	SRU100	3/20/2004	19	519.9	3826.5	676156.5	430.3				16.9	16.5	
MSCC	SRU100	3/20/2004	20	518.3	3315.7	658293.3	363	1180.40			16.4	16.5	
MSCC	SRU100	3/20/2004	21	516.5	3522.3	663039	388.4				16.4	16.4	
MSCC	SRU100	3/20/2004	22	515.4	3476.4	660994.9	382.1				16.3	16.4	
MSCC	SRU100	3/20/2004	23	514.1	3594.2	662867.1	396.2	1166.70	8808.50		16.4	16.4	
MSCC	SRU100	3/21/2004	0	514.3	3654.9	669208.8	406.8				16.5	16.7	
MSCC	SRU100	3/21/2004	1	513.9	3624.2	672885.1	405.6				16.6	16.7	
MSCC	SRU100	3/21/2004	2	514.8	3797.8	678910.1	428.8	1241.20			16.9	16.7	
MSCC	SRU100	3/21/2004	3	517.4	3939.9	685184.3	448.9				17.2	17	
MSCC	SRU100	3/21/2004	4	516.8	3561	670581.3	397.1				16.8	17	
MSCC	SRU100	3/21/2004	5	515.3	3553.1	667121.3	394.2	1240.20			16.7	17	
MSCC	SRU100	3/21/2004	6	515.7	3776.5	668302.5	419.7				16.6	16.7	DCD
MSCC	SRU100	3/21/2004	7	516.2	3689.6	666402.6	408.9				16.7	16.7	
MSCC	SRU100	3/21/2004	8	517.1	3757.7	666495.1	416.5	1245.10			16.8	16.7	
MSCC	SRU100	3/21/2004	9	518.7	3943.1	669049.3	438.7				16.9	17.1	
MSCC	SRU100	3/21/2004	10	521.4	4084.7	676652.6	459.6				17.2	17.1	
MSCC	SRU100	3/21/2004	11	522.5	4049.6	675276.1	454.8	1353.10			17.2	17.1	
MSCC	SRU100	3/21/2004	12	524.5	3927.3	661794.6	432.2				17	17	
MSCC	SRU100	3/21/2004	13	526.2	4069.9	660281.5	446.9				17	17	
MSCC	SRU100	3/21/2004	14	528.6	4133.5	667299.8	458.7	1337.80			17.3	17	
MSCC	SRU100	3/21/2004	15	533.2	4147.4	666113.9	459.4				17.4	17.3	
MSCC	SRU100	3/21/2004	16	534.8	4103.3	662314.9	452				17.4	17.3	
MSCC	SRU100	3/21/2004	17	534.6	4019.1	651367.7	435.4	1346.80			17.1	17.3	
MSCC	SRU100	3/21/2004	18	531.8	3848.5	641019.2	410.3				16.8	16.7	
MSCC	SRU100	3/21/2004	19	530.1	3780.9	640014.4	402.4				16.7	16.7	
MSCC	SRU100	3/21/2004	20	528.8	3717.9	634805.9	392.5	1205.20			16.5	16.7	
MSCC	SRU100	3/21/2004	21	528.8	3929.2	646596.6	422.5				16.8	16.8	
MSCC	SRU100	3/21/2004	22	529.2	3839.3	643743.6	411				16.8	16.8	
MSCC	SRU100	3/21/2004	23	528	3794.9	640454.2	404.2	1237.70	10207.10		16.7	16.8	
MSCC	SRU100	3/22/2004	0	527.6	3923	646240.9	421.6				16.8	16.9	
MSCC	SRU100	3/22/2004	1	528.2	3897.5	648323.8	420.2				17	16.9	
MSCC	SRU100	3/22/2004	2	528.7	4077.2	646576.7	438.4	1280.20			17	16.9	

MSCC	SRU100	3/22/2004	3	528.7	4055.9	646282.9	435.9				17	17	
MSCC	SRU100	3/22/2004	4	529.3	4168	648883.7	449.8				17.1	17	
MSCC	SRU100	3/22/2004	5	529.9	4261.3	656888.9	465.5	1351.20			17.4	17	
MSCC	SRU100	3/22/2004	6	529.8	4525.6	657009.9	494.5				17.3	17.4	DCD
MSCC	SRU100	3/22/2004	7	530.7	4427.4	660030.4	486				17.5	17.4	
MSCC	SRU100	3/22/2004	8	531.6	4250.4	652757.8	461.4	1441.90			17.3	17.4	
MSCC	SRU100	3/22/2004	9	530.8	4205	644945.4	451				17.1	16.8	
MSCC	SRU100	3/22/2004	10	529.5	4015	628304.5	419.5				16.6	16.8	
MSCC	SRU100	3/22/2004	11	529.8	3994.8	629982.8	418.5	1289.00			16.7	16.8	
MSCC	SRU100	3/22/2004	12	530.8	3924.6	626441.9	408.9				16.6	16.6	
MSCC	SRU100	3/22/2004	13	529.4	3845.4	625051.3	399.7				16.5	16.6	
MSCC	SRU100	3/22/2004	14	528.1	3805.5	620951.8	393	1201.60			16.4	16.6	
MSCC	SRU100	3/22/2004	15	526.2	3821	618510.7	393				16.3	16.3	
MSCC	SRU100	3/22/2004	16	524	3762.4	620927.6	388.5				16.2	16.3	
MSCC	SRU100	3/22/2004	17	520.1	3680.9	628259.1	384.6	1166.10			16.3	16.3	
MSCC	SRU100	3/22/2004	18	519.8	3697.3	626724.8	385.3				16.3	16.2	
MSCC	SRU100	3/22/2004	19	519.2	3677.6	622591	380.8				16.1	16.2	
MSCC	SRU100	3/22/2004	20	517	3696.4	614957.8	378	1144.10			15.9	16.2	
MSCC	SRU100	3/22/2004	21	512.4	3849.3	647643.4	414.6				16.5	16.7	
MSCC	SRU100	3/22/2004	22	512.8	3612.6	649683.5	390.3				16.6	16.7	
MSCC	SRU100	3/22/2004	23	516.6	3675.4	658612.6	402.6	1207.50	10081.60		17	16.7	
MSCC	SRU100	3/23/2004	0	518.2	3514	656926.9	383.9				17.1	17	
MSCC	SRU100	3/23/2004	1	517.2	3382.5	649245.8	365.2				16.8	17	
MSCC	SRU100	3/23/2004	2	517.6	3507.1	654333.5	381.6	1130.70			17	17	
MSCC	SRU100	3/23/2004	3	518.5	3571.6	657218.4	390.4				17.1	17.1	
MSCC	SRU100	3/23/2004	4	518.4	3509.9	654347.2	381.9				17.1	17.1	
MSCC	SRU100	3/23/2004	5	517.2	3502.4	653256.8	380.5	1152.80			17	17.1	
MSCC	SRU100	3/23/2004	6	516.6	3838.8	650491.7	415.3				16.9	16.8	DCD
MSCC	SRU100	3/23/2004	7	516.2	3752.8	640855.3	400				16.7	16.8	
MSCC	SRU100	3/23/2004	8	521.2	3774	621819	390.3	1205.60			16.4	16.8	
MSCC	SRU100	3/23/2004	9	526	3867.9	620141.8	398.9				16.5	16.7	
MSCC	SRU100	3/23/2004	10	528.8	3879.9	623264.3	402.1				16.7	16.7	
MSCC	SRU100	3/23/2004	11	530.5	4011.1	624673	416.7	1217.70			16.8	16.7	
MSCC	SRU100	3/23/2004	12	532.5	4205.8	614125.7	429.5				16.6	16.2	
MSCC	SRU100	3/23/2004	13	532.1	3994	599041.4	397.9				16.2	16.2	
MSCC	SRU100	3/23/2004	14	530.7	3896.2	588021.1	381	1208.40			15.9	16.2	
MSCC	SRU100	3/23/2004	15	529.5	3996.3	592129.7	393.5				16	15.9	

MSCC	SRU100	3/23/2004	16	530.4	3962.6	583137.1	384.3				15.8	15.9	
MSCC	SRU100	3/23/2004	17	529.7	3935.6	577838.3	378.2	1156.00			15.6	15.9	
MSCC	SRU100	3/23/2004	18	528.7	3954.1	575431	378.4				15.5	15.3	
MSCC	SRU100	3/23/2004	19	523.7	3662	564341.3	343.7				15.1	15.3	
MSCC	SRU100	3/23/2004	20	521.9	3812.4	582612.9	369.4	1091.50			15.5	15.3	
MSCC	SRU100	3/23/2004	21	525.3	3923.4	593486.4	387.2				15.9	15.9	
MSCC	SRU100	3/23/2004	22	527.7	3886.9	596411.8	385.5				16.1	15.9	
MSCC	SRU100	3/23/2004	23	527.7	3772.3	590528.1	370.5	1143.20	9305.90		15.9	15.9	
MSCC	SRU100	3/24/2004	0	527.2	3646.9	587921.8	356.6				15.8	15.8	
MSCC	SRU100	3/24/2004	1	524.6	3849.7	593604.1	380				15.8	15.8	
MSCC	SRU100	3/24/2004	2	528.2	4063.4	608582.3	411.3	1147.90			16.3	15.8	
MSCC	SRU100	3/24/2004	3	529.2	3683.4	591488	362.3				15.8	15.9	
MSCC	SRU100	3/24/2004	4	529.1	3812	598852.7	379.6				16	15.9	
MSCC	SRU100	3/24/2004	5	529.4	3882.1	604125.4	390	1131.90			16.1	15.9	
MSCC	SRU100	3/24/2004	6	529.3	3814.6	594388.8	377.1				15.8	15.8	DCD
MSCC	SRU100	3/24/2004	7	528.2	3779.9	593780.3	373.2				15.8	15.8	
MSCC	SRU100	3/24/2004	8	529.9	3912.9	603695.4	392.8	1143.10			16.1	15.8	
MSCC	SRU100	3/24/2004	9	532.1	4001.2	611671.1	407				16.4	16.6	
MSCC	SRU100	3/24/2004	10	535.1	4271.4	623157.4	442.6				16.8	16.6	
MSCC	SRU100	3/24/2004	11	535.4	3967.8	607454.6	400.8	1250.40			16.5	16.6	
MSCC	SRU100	3/24/2004	12	530.4	3636.9	587083.4	355.1				15.8	15.7	
MSCC	SRU100	3/24/2004	13	527.6	3814.9	586121.6	371.8				15.7	15.7	
MSCC	SRU100	3/24/2004	14	526.3	3937.2	584647.5	382.8	1109.70			15.7	15.7	
MSCC	SRU100	3/24/2004	15	523.6	3704.8	599427.4	369.3				16	16	
MSCC	SRU100	3/24/2004	16	523.6	3772.3	598450.1	375.4				16	16	
MSCC	SRU100	3/24/2004	17	525.6	4043.5	613329.8	412.4	1157.10			16.5	16	
MSCC	SRU100	3/24/2004	18	528.7	3832.7	617031.5	393.3				16.7	16.5	
MSCC	SRU100	3/24/2004	19	524.6	3714.5	617298.4	381.3				16.5	16.5	
MSCC	SRU100	3/24/2004	20	525.7	3740	617929.4	384.3	1158.90			16.5	16.5	
MSCC	SRU100	3/24/2004	21	526.1	3643.8	618898	375				16.5	16.7	
MSCC	SRU100	3/24/2004	22	528.5	3864.2	634791.8	407.9				17	16.7	
MSCC	SRU100	3/24/2004	23	529.9	3729.5	627751.6	389.3	1172.20	9271.20		16.8	16.7	
MSCC	SRU100	3/25/2004	0	527.7	3519.1	617103.5	361.1				16.4	16.6	
MSCC	SRU100	3/25/2004	1	527.8	3737.2	628237.3	390.4				16.7	16.6	
MSCC	SRU100	3/25/2004	2	529.2	3675.4	629437.1	384.7	1136.20			16.8	16.6	
MSCC	SRU100	3/25/2004	3	529.6	3677.8	630819	385.8				16.8	16.9	
MSCC	SRU100	3/25/2004	4	530	3727.7	633080.3	392.5				16.9	16.9	

MSCC	SRU100	3/25/2004	5	530.5	3826.3	635773.6	404.5	1182.80			16.9	16.9	
MSCC	SRU100	3/25/2004	6	532.8	4070.5	641973.3	434.6				17.1	17	DCD
MSCC	SRU100	3/25/2004	7	533.2	3944.4	631030.8	413.9				16.9	17	
MSCC	SRU100	3/25/2004	8	534.6	4152.6	640692.9	442.4	1290.90			17.2	17	
MSCC	SRU100	3/25/2004	9	536.7	4256.5	647808.5	458.6				17.4	17.1	
MSCC	SRU100	3/25/2004	10	532.9	3772.9	625374.4	392.4				16.7	17.1	
MSCC	SRU100	3/25/2004	11	527.3	3547.5	611610	360.8	1211.80			16.1	17.1	
MSCC	SRU100	3/25/2004	12	527.3	3991.8	631865.1	419.5				16.7	16.8	
MSCC	SRU100	3/25/2004	13	528.8	3981.7	636699.2	421.6				16.9	16.8	
MSCC	SRU100	3/25/2004	14	528.8	3805.5	623283.7	394.4	1235.50			16.5	16.8	
MSCC	SRU100	3/25/2004	15	527.7	3741.7	617784.6	384.4				16.4	16.4	
MSCC	SRU100	3/25/2004	16	528.3	3804.3	622685.1	393.9				16.5	16.4	
MSCC	SRU100	3/25/2004	17	526.8	3656.7	613777.8	373.2	1151.50			16.2	16.4	
MSCC	SRU100	3/25/2004	18	524.7	3801.8	609883.4	385.6				16.1	16	
MSCC	SRU100	3/25/2004	19	523.5	3813.8	605913.9	384.3				15.9	16	
MSCC	SRU100	3/25/2004	20	522.3	3650.3	600322.2	364.4	1134.30			15.8	16	
MSCC	SRU100	3/25/2004	21	519.5	3486.8	594216.3	344.6				15.5	15.8	
MSCC	SRU100	3/25/2004	22	521.3	3795.5	610908.3	385.6				16.1	15.8	
MSCC	SRU100	3/25/2004	23	522.3	3669.4	607486.4	370.7	1100.90	9443.90		16	15.8	
MSCC	SRU100	3/26/2004	0	522.2	3692.6	599213.8	368				15.8	16.1	
MSCC	SRU100	3/26/2004	1	524.2	3766.1	604940.8	378.9				16.1	16.1	
MSCC	SRU100	3/26/2004	2	526.1	3809.5	610368.3	386.7	1133.60			16.3	16.1	
MSCC	SRU100	3/26/2004	3	527.2	3774.2	607949.6	381.6				16.3	16.3	
MSCC	SRU100	3/26/2004	4	527.1	3723.2	607129	375.9				16.3	16.3	
MSCC	SRU100	3/26/2004	5	527.4	3786.8	607920.3	382.8	1140.30			16.3	16.3	
MSCC	SRU100	3/26/2004	6	527.9	3917.4	608712.6	396.6				16.3	16.4	DCD
MSCC	SRU100	3/26/2004	7	527.7	3812	608140.3	385.5				16.4	16.4	
MSCC	SRU100	3/26/2004	8	528.6	3903.1	610328	396.2	1178.30			16.5	16.4	
MSCC	SRU100	3/26/2004	9	528.4	3960.6	612002.8	403.1				16.5	16.8	
MSCC	SRU100	3/26/2004	10	530.3	4218.4	627136.4	440				17	16.8	
MSCC	SRU100	3/26/2004	11	530.7	3902.8	616949.6	400.4	1243.50			16.8	16.8	
MSCC	SRU100	3/26/2004	12	529.8	3717.6	604645.2	373.8				16.4	16.2	
MSCC	SRU100	3/26/2004	13	525.5	3605.5	597473	358.2				16	16.2	
MSCC	SRU100	3/26/2004	14	524.1	3728.8	605962.1	375.8	1107.80			16.2	16.2	
MSCC	SRU100	3/26/2004	15	524.3	3713.9	603457	372.7				16.1	16.1	
MSCC	SRU100	3/26/2004	16	520.3	3524.9	593709.9	348				15.7	16.1	
MSCC	SRU100	3/26/2004	17	521.5	4088.5	617878	420.1	1140.80			16.4	16.1	

MSCC	SRU100	3/26/2004	18	523.7	4083.5	623369.2	423.3				16.5	16.2	
MSCC	SRU100	3/26/2004	19	521.4	3665.2	601268	366.5				15.8	16.2	
MSCC	SRU100	3/26/2004	20	520.5	3889.9	611537.9	395.6	1185.40			16	16.2	
MSCC	SRU100	3/26/2004	21	520.2	4027.7	617804.2	413.8				16.2	16.3	
MSCC	SRU100	3/26/2004	22	522	4058.2	621357.1	419.3				16.3	16.3	
MSCC	SRU100	3/26/2004	23	522.7	3879.8	613449.3	395.8	1228.90	9358.60		16.1	16.3	
MSCC	SRU100	3/27/2004	0	523.4	3932.4	612436.3	400.5				16.1	16.1	
MSCC	SRU100	3/27/2004	1	522.8	3866.8	611617	393.3				16.1	16.1	
MSCC	SRU100	3/27/2004	2	523.4	3961.6	612517.1	403.5	1197.30			16.1	16.1	
MSCC	SRU100	3/27/2004	3	524.9	3959.9	616405.9	405.9				16.3	16.3	
MSCC	SRU100	3/27/2004	4	526.5	3978.6	615782.7	407.4				16.3	16.3	
MSCC	SRU100	3/27/2004	5	526.9	4036.9	617243.2	414.4	1227.70			16.3	16.3	
MSCC	SRU100	3/27/2004	6	525.8	4052.9	607005.5	409.1				16	15.9	DCD
MSCC	SRU100	3/27/2004	7	524.3	3918.1	600203.7	391.1				15.8	15.9	
MSCC	SRU100	3/27/2004	8	525.6	4103	609036.5	415.6	1215.80			16.1	15.9	
MSCC	SRU100	3/27/2004	9	526.2	4057.4	605806.3	408.8				16	16.1	
MSCC	SRU100	3/27/2004	10	526	4156.4	612742.2	423.5				16.2	16.1	
MSCC	SRU100	3/27/2004	11	523.5	3899.1	607576.1	394	1226.30			16	16.1	
MSCC	SRU100	3/27/2004	12	521.7	3774.3	603400.7	378.7				15.8	15.8	
MSCC	SRU100	3/27/2004	13	520.6	3775.6	604067.9	379.3				15.8	15.8	
MSCC	SRU100	3/27/2004	14	521.6	4000.9	611162.8	406.6	1164.60			16.1	15.8	
MSCC	SRU100	3/27/2004	15	528.5	4090.1	587495.6	399.6				15.6	15.5	
MSCC	SRU100	3/27/2004	16	527	3944.3	580294.3	380.6				15.4	15.5	
MSCC	SRU100	3/27/2004	17	523.1	3962.4	582962.8	384.1	1164.30			15.3	15.5	
MSCC	SRU100	3/27/2004	18	522.3	4177.2	593926.6	412.6				15.6	15.6	
MSCC	SRU100	3/27/2004	19	521.6	4052.7	598962.3	403.7				15.7	15.6	
MSCC	SRU100	3/27/2004	20	520.7	3983.3	596157.4	394.9	1211.20			15.5	15.6	
MSCC	SRU100	3/27/2004	21	518.6	4005	595098.5	396.4				15.4	15.3	
MSCC	SRU100	3/27/2004	22	517.6	3952.2	590453.7	388.1				15.2	15.3	
MSCC	SRU100	3/27/2004	23	516.7	3859.5	588311.1	377.6	1162.10	9569.30		15.1	15.3	
MSCC	SRU100	3/28/2004	0	517.7	3981	592244.2	392.1				15.3	15.3	
MSCC	SRU100	3/28/2004	1	517.5	4051.1	594334.8	400.4				15.3	15.3	
MSCC	SRU100	3/28/2004	2	517.9	4122.1	597162.7	409.4	1201.90			15.3	15.3	
MSCC	SRU100	3/28/2004	3	517.2	4014.4	590606.9	394.3				15.1	15.1	
MSCC	SRU100	3/28/2004	4	515.5	3981.5	589765	390.5				15	15.1	
MSCC	SRU100	3/28/2004	5	514.9	4124.5	592875.5	406.7	1191.50			15.1	15.1	
MSCC	SRU100	3/28/2004	6	516.5	4212.8	591772.9	414.6				15	15.1	DCD

MSCC	SRU100	3/28/2004	7	518.8	4255.3	595840.1	421.6				15.2	15.1	
MSCC	SRU100	3/28/2004	8	520.1	3937.7	587982.4	385	1221.20			15	15.1	
MSCC	SRU100	3/28/2004	9	516.2	3737.2	575759.5	357.8				14.6	14.7	
MSCC	SRU100	3/28/2004	10	514.1	3932.4	583187.4	381.4				14.7	14.7	
MSCC	SRU100	3/28/2004	11	512.4	3990.1	592616.8	393.2	1132.40			14.9	14.7	
MSCC	SRU100	3/28/2004	12	512.3	3994	588756.2	391.1				14.8	15	
MSCC	SRU100	3/28/2004	13	516.9	4231.3	600901.9	422.8				15.2	15	
MSCC	SRU100	3/28/2004	14	520.2	4100.1	591423.2	403.3	1217.20			15.1	15	
MSCC	SRU100	3/28/2004	15	519.1	4069.8	586331.8	396.8				14.9	15	
MSCC	SRU100	3/28/2004	16	520.4	4161.8	590384.9	408.6				15.1	15	
MSCC	SRU100	3/28/2004	17	520.5	4033.6	587005	393.8	1199.20			15	15	
MSCC	SRU100	3/28/2004	18	521.6	4133	588067.1	404.2				15.1	15.1	
MSCC	SRU100	3/28/2004	19	523.5	4091	588489.8	400.4				15.1	15.1	
MSCC	SRU100	3/28/2004	20	523.9	3926.5	584794.8	381.9	1186.50			15	15.1	
MSCC	SRU100	3/28/2004	21	522.4	3858.4	585233	375.5				15	15	
MSCC	SRU100	3/28/2004	22	522.1	3895.3	586795.4	380.1				15	15	
MSCC	SRU100	3/28/2004	23	522.3	3923.6	589035.6	384.3	1139.90	9489.80		15.1	15	
MSCC	SRU100	3/29/2004	0	523.5	3904.8	590284.3	383.3				15.2	15.2	
MSCC	SRU100	3/29/2004	1	523.5	3937	591548.1	387.3				15.2	15.2	
MSCC	SRU100	3/29/2004	2	0	0	0	390	1160.60			15	15.2	O22
MSCC	SRU100	3/29/2004	3	525.1	3967.5	595157.3	392.7				15.3	15.2	
MSCC	SRU100	3/29/2004	4	526.6	3965.6	589763	388.9				15.2	15.2	
MSCC	SRU100	3/29/2004	5	526.2	3882.6	587941.4	379.6	1161.20			15.2	15.2	
MSCC	SRU100	3/29/2004	6	506.6	4153.4	698477.4	482.4				10.4	13.5	O23
MSCC	SRU100	3/29/2004	7	0	4118	0	474.9				15	13.5	O24
MSCC	SRU100	3/29/2004	8	0	4012.7	0	474.9	1432.20			15	13.5	O25
MSCC	SRU100	3/29/2004	9	550.6	4214.7	604412.2	467.4				15.8	16	O26
MSCC	SRU100	3/29/2004	10	550.9	4310.7	611951.3	437.3				15.8	16	O27
MSCC	SRU100	3/29/2004	11	535.9	4347.9	627946.9	454	1358.70			16.5	16	O28
MSCC	SRU100	3/29/2004	12	552.6	3867.7	600747.9	385.9				15.7	16	O29
MSCC	SRU100	3/29/2004	13	511.3	4067.1	633795.6	428.7				16.3	16	O30
MSCC	SRU100	3/29/2004	14	534.5	4111.6	606456.7	414.7	1229.30			15.9	16	O31
MSCC	SRU100	3/29/2004	15	534.5	4054.9	602160.4	406.1				15.8	15.6	
MSCC	SRU100	3/29/2004	16	533.9	3892.2	591456.1	382.8				15.5	15.6	
MSCC	SRU100	3/29/2004	17	533.1	3828.2	593701.4	378	1166.90			15.6	15.6	
MSCC	SRU100	3/29/2004	18	532.2	3823.1	591394.3	376				15.5	15.2	
MSCC	SRU100	3/29/2004	19	529.6	3672.7	585812.4	357.8				15.3	15.2	

MSCC	SRU100	3/29/2004	20	525.9	3448.9	577564.3	331.3	1065.10			14.9	15.2	
MSCC	SRU100	3/29/2004	21	524	3554.5	580474.6	343.1				15	15.4	
MSCC	SRU100	3/29/2004	22	527.1	3840.4	595623.2	380.4				15.5	15.4	
MSCC	SRU100	3/29/2004	23	529.7	3837.2	600056.9	382.9	1106.40	9680.40		15.7	15.4	
MSCC	SRU100	3/30/2004	0	529.1	3688.4	588383.2	360.9				15.4	15.4	
MSCC	SRU100	3/30/2004	1	528.3	3791.4	592445.9	373.5				15.4	15.4	
MSCC	SRU100	3/30/2004	2	528.6	3814.6	592116.3	375.6	1110.00			15.5	15.4	
MSCC	SRU100	3/30/2004	3	528.6	3787.7	590316.8	371.8				15.4	15.4	
MSCC	SRU100	3/30/2004	4	528.6	3827.4	589701.8	375.3				15.4	15.4	
MSCC	SRU100	3/30/2004	5	528.3	3837.1	592869.9	378.3	1125.40			15.5	15.4	
MSCC	SRU100	3/30/2004	6	529	4079.1	593172.6	402.4				15.5	15.3	DCD
MSCC	SRU100	3/30/2004	7	527.4	3752.2	574885.8	358.7				15	15.3	
MSCC	SRU100	3/30/2004	8	527.1	3928.8	574690.4	375.5	1136.60			15	15.3	
MSCC	SRU100	3/30/2004	9	525	3799.9	556933	351.9				14.5	14.9	
MSCC	SRU100	3/30/2004	10	527.8	4236.2	584665.8	411.9				15.3	14.9	
MSCC	SRU100	3/30/2004	11	532.9	4371	606256.6	440.7	1204.50			16.1	14.9	
MSCC	SRU100	3/30/2004	12	534	4074.3	588283.6	398.6				15.7	15.8	
MSCC	SRU100	3/30/2004	13	533.2	4238.1	595826.4	419.9				15.9	15.8	
MSCC	SRU100	3/30/2004	14	533.6	4310	589207.4	422.3	1240.80			15.8	15.8	
MSCC	SRU100	3/30/2004	15	533.2	4135	582504.1	400.6				15.6	15.6	
MSCC	SRU100	3/30/2004	16	533.8	4243.9	584952.3	412.8				15.7	15.6	
MSCC	SRU100	3/30/2004	17	533.4	4153.1	585271.1	404.2	1217.60			15.7	15.6	
MSCC	SRU100	3/30/2004	18	530.2	3847.8	578167.8	370				15.4	15.4	
MSCC	SRU100	3/30/2004	19	527.3	3816.7	577460.9	366.5				15.3	15.4	
MSCC	SRU100	3/30/2004	20	526.9	3859.7	582633.6	374	1110.50			15.5	15.4	
MSCC	SRU100	3/30/2004	21	529	3997.4	589569.4	391.9				15.7	15.8	
MSCC	SRU100	3/30/2004	22	531.1	3984.2	593100.9	393				15.9	15.8	
MSCC	SRU100	3/30/2004	23	531.6	3944.2	592945.4	388.9	1173.80	9319.20		15.9	15.8	
MSCC	SRU100	3/31/2004	0	532.3	3860.2	595108.3	382				16	16	
MSCC	SRU100	3/31/2004	1	531.5	3957.7	595563.1	392				16	16	
MSCC	SRU100	3/31/2004	2	533.2	4056.8	597078.4	402.8	1176.80			16.1	16	
MSCC	SRU100	3/31/2004	3	534.5	4031.3	588063.1	394.2				15.9	15.8	
MSCC	SRU100	3/31/2004	4	533.5	3991.9	581957.3	386.3				15.7	15.8	
MSCC	SRU100	3/31/2004	5	533.9	4057.8	581700.6	392.5	1173.00			15.7	15.8	
MSCC	SRU100	3/31/2004	6	534.6	4170.7	584435.8	405.4				15.8	15.8	DCD
MSCC	SRU100	3/31/2004	7	534.7	4089.2	581592.9	395.5				15.8	15.8	
MSCC	SRU100	3/31/2004	8	535.8	4237.7	589489.4	415.4	1216.30			16	15.8	

MSCC	SRU100	3/31/2004	9	537.6	4449.5	599468.1	443.6				16.3	16.2	
MSCC	SRU100	3/31/2004	10	538.5	4163.1	589226.9	407.9				16.1	16.2	
MSCC	SRU100	3/31/2004	11	537.4	4079.7	583490.9	395.9	1247.40			15.9	16.2	
MSCC	SRU100	3/31/2004	12	536	4029.9	573945.8	384.6				15.6	15.7	
MSCC	SRU100	3/31/2004	13	536.1	4259	580886.4	411.4				15.8	15.7	
MSCC	SRU100	3/31/2004	14	538.2	4463.4	589612.8	437.6	1233.60			16.1	15.7	
MSCC	SRU100	3/31/2004	15	537.7	4396	578574.8	423				15.8	15.7	
MSCC	SRU100	3/31/2004	16	536	4423.6	579451.4	426.3				15.8	15.7	
MSCC	SRU100	3/31/2004	17	534.9	4294.6	573480.8	409.6	1258.90			15.6	15.7	
MSCC	SRU100	3/31/2004	18	531.1	3959.1	553079.3	364.1				14.9	15	
MSCC	SRU100	3/31/2004	19	524.8	3758.2	566679.5	354.2				15	15	
MSCC	SRU100	3/31/2004	20	521.4	3764.4	571382.4	357.7	1076.00			15	15	
MSCC	SRU100	3/31/2004	21	520.9	3858.5	580458.5	372.5				15.2	15.2	
MSCC	SRU100	3/31/2004	22	520.2	3797.3	579273.6	365.8				15.2	15.2	
MSCC	SRU100	3/31/2004	23	522.4	3803.1	578934.3	366.2	1104.50	9486.50		15.2	15.2	
MSCC	SRU100	4/1/2004	0	522.9	3801	572535.7	361.9				15	15	
MSCC	SRU100	4/1/2004	1	521.8	3787	574660.6	361.9				15	15	
MSCC	SRU100	4/1/2004	2	519.7	3623.1	577631.6	348	1071.80			15	15	
MSCC	SRU100	4/1/2004	3	517.1	3610.1	581189.9	348.9				15.1	15.5	
MSCC	SRU100	4/1/2004	4	517.8	3676	601545.1	367.7				15.6	15.5	
MSCC	SRU100	4/1/2004	5	520.4	3551.4	603388.7	356.4	1073.00			15.7	15.5	
MSCC	SRU100	4/1/2004	6	522.6	3752.6	608437.6	379.7				15.8	15.9	DCD
MSCC	SRU100	4/1/2004	7	522.2	3679.5	607866.9	372				15.9	15.9	
MSCC	SRU100	4/1/2004	8	521.4	3657.8	609215.8	370.6	1122.30			15.9	15.9	
MSCC	SRU100	4/1/2004	9	512.7	3523.1	635426.9	372.3				16.3	16	
MSCC	SRU100	4/1/2004	10	512.1	3546.2	619078.1	365.1				15.8	16	
MSCC	SRU100	4/1/2004	11	517.5	3659.3	612855.3	373	1110.40			15.8	16	
MSCC	SRU100	4/1/2004	12	519.1	3690.8	615721.6	377.9				16	16.2	
MSCC	SRU100	4/1/2004	13	521.3	3834.3	632207.2	403.1				16.5	16.2	
MSCC	SRU100	4/1/2004	14	523.4	3819.8	637134.4	404.7	1185.70			16.6	16.2	
MSCC	SRU100	4/1/2004	15	519.5	3223.3	603512.2	323.5				15.6	15.7	
MSCC	SRU100	4/1/2004	16	516.8	3397.3	613765	346.8				15.8	15.7	
MSCC	SRU100	4/1/2004	17	516.6	3591.7	621306.9	371.1	1041.40			15.9	15.7	
MSCC	SRU100	4/1/2004	18	516.8	3592.6	617057.1	368.7				15.8	15.8	
MSCC	SRU100	4/1/2004	19	515.5	3612.1	621248.6	373.2				15.8	15.8	
MSCC	SRU100	4/1/2004	20	506.5	3349.3	665624.5	370.7	1112.60			16.5	15.8	
MSCC	SRU100	4/1/2004	21	487.6	3368.2	675863.6	378.6				16.1	16.1	

MSCC	SRU100	4/1/2004	22	498.8	3850.4	657392	420.9				16	16.1	
MSCC	SRU100	4/1/2004	23	506.2	3844	636024.3	406.6	1206.10	8923.30		15.8	16.1	
MSCC	SRU100	4/2/2004	0	507.5	3685.9	625744	383.6				15.5	15.3	
MSCC	SRU100	4/2/2004	1	508.3	3847	607694.2	388.8				15.1	15.3	
MSCC	SRU100	4/2/2004	2	506.5	3919.9	608106.7	396.4	1168.80			15	15.3	
MSCC	SRU100	4/2/2004	3	503.5	3757.8	621401.1	388.3				15.2	15.3	
MSCC	SRU100	4/2/2004	4	504.3	3662.5	621863.1	378.8				15.2	15.3	
MSCC	SRU100	4/2/2004	5	501.6	3563.9	629729.8	373.2	1140.30			15.3	15.3	
MSCC	SRU100	4/2/2004	6	504.3	3982.4	640185.5	424				15.6	15.5	DCD
MSCC	SRU100	4/2/2004	7	505.1	3691.8	634881.1	389.8				15.5	15.5	
MSCC	SRU100	4/2/2004	8	506.5	3831.7	643399.9	410	1223.80			15.7	15.5	
MSCC	SRU100	4/2/2004	9	508.1	3796.8	648623.5	409.5				15.9	15.7	
MSCC	SRU100	4/2/2004	10	512.8	3872.7	626957.1	403.8				15.5	15.7	
MSCC	SRU100	4/2/2004	11	524.8	4217.9	590587.1	414.3	1227.60			15	15.7	
MSCC	SRU100	4/2/2004	12	524.5	3987.8	591176.8	392				15	15.5	
MSCC	SRU100	4/2/2004	13	507.9	3717.9	650971.4	402.5				15.9	15.5	
MSCC	SRU100	4/2/2004	14	502.2	3450.9	663589	380.8	1175.30			16	15.5	
MSCC	SRU100	4/2/2004	15	504	3590.3	669608	399.8				16.3	16.1	
MSCC	SRU100	4/2/2004	16	514.6	3809.5	637118.3	403.6				15.8	16.1	
MSCC	SRU100	4/2/2004	17	512.3	3662.6	627338.4	382.1	1185.50			15.5	16.1	
MSCC	SRU100	4/2/2004	18	510.3	3716	625055.2	386.3				15.4	15.5	
MSCC	SRU100	4/2/2004	19	513.2	3933.3	625583	409.2				15.5	15.5	
MSCC	SRU100	4/2/2004	20	515.2	3932.8	622789.7	407.3	1202.80			15.5	15.5	
MSCC	SRU100	4/2/2004	21	514.6	3810.7	618720.3	392.1				15.4	15.6	
MSCC	SRU100	4/2/2004	22	516	3957	630217.8	414.7				15.7	15.6	
MSCC	SRU100	4/2/2004	23	515.6	3748.8	619892.5	386.5	1193.30	9517.40		15.5	15.6	
MSCC	SRU100	4/3/2004	0	515.9	3904.3	624648.5	405.6				15.6	15.7	
MSCC	SRU100	4/3/2004	1	516.1	3932.8	629693.4	411.8				15.8	15.7	
MSCC	SRU100	4/3/2004	2	515.6	3847.2	621343.6	397.5	1214.90			15.6	15.7	
MSCC	SRU100	4/3/2004	3	515.3	3972	624922.1	412.8				15.7	15.6	
MSCC	SRU100	4/3/2004	4	515	3925.6	620701.6	405.2				15.6	15.6	
MSCC	SRU100	4/3/2004	5	514.5	3885.8	621821.8	401.8	1219.80			15.6	15.6	
MSCC	SRU100	4/3/2004	6	514.6	4048.3	621233.8	418.2				15.5	15.5	DCD
MSCC	SRU100	4/3/2004	7	513.5	4012.2	613960.5	409.7				15.4	15.5	
MSCC	SRU100	4/3/2004	8	515.2	4077.8	619788.3	420.3	1248.20			15.6	15.5	
MSCC	SRU100	4/3/2004	9	515.8	3907.4	619629.6	402.6				15.6	15.7	
MSCC	SRU100	4/3/2004	10	515.9	4008.7	620201.1	413.5				15.7	15.7	

MSCC	SRU100	4/3/2004	11	517.1	4252.6	621463.2	439.5	1255.60			15.8	15.7	
MSCC	SRU100	4/3/2004	12	519.8	4271.3	626964.6	445.3				16	15.9	
MSCC	SRU100	4/3/2004	13	519.8	4106.6	618085.8	422.1				15.8	15.9	
MSCC	SRU100	4/3/2004	14	519.9	4203.7	623369.2	435.8	1303.20			16	15.9	
MSCC	SRU100	4/3/2004	15	520.7	4205.8	623372	436				16.1	15.9	
MSCC	SRU100	4/3/2004	16	518.7	3999.3	611594.8	406.8				15.7	15.9	
MSCC	SRU100	4/3/2004	17	517.1	4025.8	615277.6	411.9	1254.70			15.8	15.9	
MSCC	SRU100	4/3/2004	18	516.8	4003.9	615901.3	410.1				15.8	15.8	
MSCC	SRU100	4/3/2004	19	517.4	4055.6	616100.8	415.5				15.9	15.8	
MSCC	SRU100	4/3/2004	20	519.3	4020.2	620333.6	414.7	1240.30			16	15.8	
MSCC	SRU100	4/3/2004	21	518.7	3879.4	617935.2	398.7				16	16.1	
MSCC	SRU100	4/3/2004	22	520	3976.7	623414.5	412.3				16.2	16.1	
MSCC	SRU100	4/3/2004	23	520.1	3940.2	621700.2	407.4	1218.40	9955.10		16.1	16.1	
MSCC	SRU100	4/4/2004	0	520.8	3984.4	625394.6	414.4				16.3	16.3	
MSCC	SRU100	4/4/2004	1	520.4	3954.6	623333	409.9				16.2	16.3	
MSCC	SRU100	4/4/2004	2	520	3931.6	622592.2	407.1	1231.40			16.2	16.3	
MSCC	SRU100	4/4/2004	3	520.3	3904.1	620293.3	402.7				16.2	16.2	
MSCC	SRU100	4/4/2004	4	520.5	3900	620394	402.4				16.2	16.2	
MSCC	SRU100	4/4/2004	5	519.8	3947.8	619873.4	407	1212.10			16.2	16.2	
MSCC	SRU100	4/4/2004	6	520.1	4145.1	621109.8	428.1				16.2	16.1	DCD
MSCC	SRU100	4/4/2004	7	520.2	3996.8	615387.3	409				16.1	16.1	
MSCC	SRU100	4/4/2004	8	520.6	4002.5	609134.3	405.4	1242.50			15.9	16.1	
MSCC	SRU100	4/4/2004	9	521	4021.7	608613.7	407				16	16	
MSCC	SRU100	4/4/2004	10	524.2	4161	610052.6	422.1				16.1	16	
MSCC	SRU100	4/4/2004	11	526.6	4499.4	620410.9	464.2	1293.30			16.5	16	
MSCC	SRU100	4/4/2004	12	528	4379.3	627007.5	456.6				16.7	16.2	
MSCC	SRU100	4/4/2004	13	537.7	4392	577891.6	422.1				15.7	16.2	
MSCC	SRU100	4/4/2004	14	519.7	3711.6	601744.9	371.4	1250.10			15.8	16.2	
MSCC	SRU100	4/4/2004	15	511.9	3737.7	618317.3	384.3				15.9	16.3	
MSCC	SRU100	4/4/2004	16	514.1	3961.4	634634.1	418.1				16.4	16.3	
MSCC	SRU100	4/4/2004	17	518.8	3965.2	629520.5	415.1	1217.50			16.5	16.3	
MSCC	SRU100	4/4/2004	18	517.9	3582.4	601802.3	358.5				15.7	15.7	
MSCC	SRU100	4/4/2004	19	515.8	3657.2	604333.9	367.6				15.7	15.7	
MSCC	SRU100	4/4/2004	20	518.5	3934.2	616549.1	403.4	1129.50			16.1	15.7	
MSCC	SRU100	4/4/2004	21	533.6	4170.9	578141.9	401				15.5	15.5	
MSCC	SRU100	4/4/2004	22	536.4	4125.5	572658.9	392.9				15.5	15.5	
MSCC	SRU100	4/4/2004	23	536.9	4265.5	579538.3	411.1	1205.00	9781.40		15.7	15.5	

MSCC	SRU100	4/5/2004	0	537.1	4116.6	575702.9	394.1				15.5	15.5	
MSCC	SRU100	4/5/2004	1	536.2	4072	574926.2	389.3				15.5	15.5	
MSCC	SRU100	4/5/2004	2	535.2	4031.8	573005.2	384.2	1167.60			15.4	15.5	
MSCC	SRU100	4/5/2004	3	521.4	3853.9	611557	391.9				16	15.7	
MSCC	SRU100	4/5/2004	4	534.1	4240.9	579122	408.4				15.5	15.7	
MSCC	SRU100	4/5/2004	5	535.5	4149.4	575255.8	397	1197.30			15.4	15.7	
MSCC	SRU100	4/5/2004	6	535.4	4487.7	578614.3	431.8				15.5	15.4	DCD
MSCC	SRU100	4/5/2004	7	535.2	4196	573466.2	400.2				15.4	15.4	
MSCC	SRU100	4/5/2004	8	535.3	4295.4	584003	417.2	1249.20			15.6	15.4	
MSCC	SRU100	4/5/2004	9	537.6	4545.4	596533.1	450.9				16	16	
MSCC	SRU100	4/5/2004	10	539.9	4355.1	591924.1	428.7				16	16	
MSCC	SRU100	4/5/2004	11	540.8	4272.9	578779.2	411.3	1290.90			15.7	16	
MSCC	SRU100	4/5/2004	12	542.8	4276.4	572236.6	407				15.6	15.6	
MSCC	SRU100	4/5/2004	13	541.9	4250	570996.1	403.6				15.5	15.6	
MSCC	SRU100	4/5/2004	14	541.8	4265	573312.4	406.6	1217.20			15.6	15.6	
MSCC	SRU100	4/5/2004	15	542.8	4318.4	577312	414.6				15.8	15.8	
MSCC	SRU100	4/5/2004	16	543	4295.5	575896.9	411.4				15.7	15.8	
MSCC	SRU100	4/5/2004	17	543	4429.4	581179.3	428.1	1254.10			15.9	15.8	
MSCC	SRU100	4/5/2004	18	543.1	4364.6	579816.9	420.8				15.9	15.7	
MSCC	SRU100	4/5/2004	19	542.2	4162.1	571764.9	395.8				15.6	15.7	
MSCC	SRU100	4/5/2004	20	541.5	4248.2	572920.8	404.8	1221.40			15.6	15.7	
MSCC	SRU100	4/5/2004	21	540.2	4244	575330.9	406.1				15.6	15.7	
MSCC	SRU100	4/5/2004	22	541.9	4216.5	579322.3	406.2				15.8	15.7	
MSCC	SRU100	4/5/2004	23	541.7	4256.5	581354.6	411.5	1223.80	9821.50		15.9	15.7	
MSCC	SRU100	4/6/2004	0	542.8	4337.9	584129.6	421.4				16	16	
MSCC	SRU100	4/6/2004	1	543.1	4425.8	587087.1	432.1				16.1	16	
MSCC	SRU100	4/6/2004	2	543.1	4330.1	584542.4	420.9	1274.40			16	16	
MSCC	SRU100	4/6/2004	3	542.1	4231.4	580672.8	408.6				15.9	15.9	
MSCC	SRU100	4/6/2004	4	542	4247.6	581293.7	410.6				15.9	15.9	
MSCC	SRU100	4/6/2004	5	540.8	4271.1	579470.3	411.6	1230.80			15.8	15.9	
MSCC	SRU100	4/6/2004	6	540.4	4601.6	581032.1	444.6				15.7	15.8	DCD
MSCC	SRU100	4/6/2004	7	540.7	4608	582851.8	446.6				15.9	15.8	
MSCC	SRU100	4/6/2004	8	541.2	4547.6	581501.4	439.8	1331.00			15.9	15.8	
MSCC	SRU100	4/6/2004	9	541.8	4578	588106.4	447.7				16	16.3	
MSCC	SRU100	4/6/2004	10	544	4737.9	595862	469.5				16.3	16.3	
MSCC	SRU100	4/6/2004	11	545.4	4537.1	595838.4	449.6	1366.80			16.4	16.3	
MSCC	SRU100	4/6/2004	12	544.6	4212.9	588750.4	412.5				16.2	16.2	

MSCC	SRU100	4/6/2004	13	542.7	4342.2	594271.8	429.1				16.3	16.2	
MSCC	SRU100	4/6/2004	14	541.9	4351.2	593097.6	429.2	1270.80			16.2	16.2	
MSCC	SRU100	4/6/2004	15	542.1	4326.1	591165.1	425.3				16.2	15.9	
MSCC	SRU100	4/6/2004	16	540.4	4173.6	582974.5	404.6				15.9	15.9	
MSCC	SRU100	4/6/2004	17	537.8	4116.8	579197.8	396.5	1226.40			15.7	15.9	
MSCC	SRU100	4/6/2004	18	537.4	4099.8	579870.7	395.4				15.7	15.8	
MSCC	SRU100	4/6/2004	19	539.4	4260.8	589190.3	417.5				16	15.8	
MSCC	SRU100	4/6/2004	20	541.8	4418.3	592984.3	435.7	1248.60			16.1	15.8	
MSCC	SRU100	4/6/2004	21	542.2	4424.1	587956.5	432.6				16	16	
MSCC	SRU100	4/6/2004	22	541.2	4369.9	590269	429				16	16	
MSCC	SRU100	4/6/2004	23	538	4165.9	593399	411.1	1272.70	10221.50		15.9	16	
MSCC	SRU100	4/7/2004	0	538.3	4209.3	595691	417				16	15.8	
MSCC	SRU100	4/7/2004	1	535.9	4064	589151.9	398.2				15.7	15.8	
MSCC	SRU100	4/7/2004	2	535.1	4273.1	590197.6	419.4	1234.60			15.7	15.8	
MSCC	SRU100	4/7/2004	3	536.2	4251.2	590564.5	417.5				15.7	15.7	
MSCC	SRU100	4/7/2004	4	537.4	4319.7	590032.9	423.9				15.7	15.7	
MSCC	SRU100	4/7/2004	5	537	4361.3	591662.1	429.1	1270.50			15.7	15.7	
MSCC	SRU100	4/7/2004	6	537.4	4480.9	591775.8	441				15.6	15.6	DCD
MSCC	SRU100	4/7/2004	7	536.1	4333.7	586340.6	422.6				15.5	15.6	
MSCC	SRU100	4/7/2004	8	536	4456.4	590836.2	437.9	1301.50			15.6	15.6	
MSCC	SRU100	4/7/2004	9	536.1	4486.6	592273.9	441.9				15.7	15.5	
MSCC	SRU100	4/7/2004	10	536.4	4338.8	578244.4	417.2				15.3	15.5	
MSCC	SRU100	4/7/2004	11	534.8	4181	572020.1	397.7	1256.80			15.1	15.5	
MSCC	SRU100	4/7/2004	12	533.2	4027.5	568799.3	381				15	15.2	
MSCC	SRU100	4/7/2004	13	533.6	4318.6	576359.3	413.9				15.3	15.2	
MSCC	SRU100	4/7/2004	14	535.9	4245.8	572073.8	403.9	1198.80			15.2	15.2	
MSCC	SRU100	4/7/2004	15	537	4167.8	570591.6	395.5				15.3	15.2	
MSCC	SRU100	4/7/2004	16	537.1	4071.2	567470.9	384.2				15.2	15.2	
MSCC	SRU100	4/7/2004	17	536.2	4001.4	563191.6	374.8	1154.50			15.1	15.2	
MSCC	SRU100	4/7/2004	18	523	3735.4	603228.9	374.7				15.7	15.8	
MSCC	SRU100	4/7/2004	19	512.4	3836.5	622638	397.2				15.9	15.8	
MSCC	SRU100	4/7/2004	20	518.7	3765.4	614374.6	384.7	1156.60			15.9	15.8	
MSCC	SRU100	4/7/2004	21	520.1	3882.3	620663.8	400.7				16.1	16.1	
MSCC	SRU100	4/7/2004	22	521.3	3920.6	620409.1	404.5				16.1	16.1	
MSCC	SRU100	4/7/2004	23	520.8	3983.8	618608	409.8	1215.00	9788.30		16.1	16.1	
MSCC	SRU100	4/8/2004	0	521.3	4024.6	616681.2	412.7				16	15.7	
MSCC	SRU100	4/8/2004	1	534	4431.1	580809.9	428				15.5	15.7	

MSCC	SRU100	4/8/2004	2	538.6	4499.4	576642.9	431.5	1272.20			15.6	15.7	
MSCC	SRU100	4/8/2004	3	539.4	4458.3	578558	429				15.7	15.5	
MSCC	SRU100	4/8/2004	4	539	4222.1	570549.9	400.6				15.4	15.5	
MSCC	SRU100	4/8/2004	5	537.4	4159.2	568811.1	393.4	1223.00			15.3	15.5	
MSCC	SRU100	4/8/2004	6	536.1	4474.3	568151.5	422.8				15.2	15.3	DCD
MSCC	SRU100	4/8/2004	7	536.1	4451.6	571191.1	422.9				15.4	15.3	
MSCC	SRU100	4/8/2004	8	539.1	4907.7	589984.3	481.5	1327.20			16	15.3	
MSCC	SRU100	4/8/2004	9	546.9	5193.2	619502.4	535				17	17.2	
MSCC	SRU100	4/8/2004	10	551.5	5122.2	626227	533.4				17.4	17.2	
MSCC	SRU100	4/8/2004	11	548.8	4498.9	621072.7	464.7	1533.10			17.1	17.2	
MSCC	SRU100	4/8/2004	12	547.2	4410.6	617530.8	452.9				17	16.7	
MSCC	SRU100	4/8/2004	13	542.3	4276.1	600630.3	427.1				16.3	16.7	
MSCC	SRU100	4/8/2004	14	537.5	4416	598453.7	439.5	1319.50			16.1	16.7	
MSCC	SRU100	4/8/2004	15	541.2	4902.8	620584.3	506				16.8	16.7	
MSCC	SRU100	4/8/2004	16	540.1	4457.6	613941.6	455.1				16.6	16.7	
MSCC	SRU100	4/8/2004	17	534	4573.1	616532.2	468.9	1430.00			16.5	16.7	
MSCC	SRU100	4/8/2004	18	535.5	4886.1	627443.6	509.8				16.8	16.5	
MSCC	SRU100	4/8/2004	19	536.9	4826.8	628724.8	504.7				16.9	16.5	
MSCC	SRU100	4/8/2004	20	534.8	4359.7	599674	434.8	1449.30			16	16.5	
MSCC	SRU100	4/8/2004	21	529.2	4341.6	590306.4	426.2				15.5	15.5	
MSCC	SRU100	4/8/2004	22	527	4536.6	594791	448.7				15.6	15.5	
MSCC	SRU100	4/8/2004	23	525.2	4479.7	595153.8	443.4	1318.30	10872.60		15.5	15.5	
MSCC	SRU100	4/9/2004	0	523.7	4424.3	592657.8	436.1				15.4	15.4	
MSCC	SRU100	4/9/2004	1	523.3	4481.4	594559.4	443.1				15.4	15.4	
MSCC	SRU100	4/9/2004	2	524.4	4533.9	593169.1	447.2	1326.40			15.4	15.4	
MSCC	SRU100	4/9/2004	3	524.2	4457.1	588934.4	436.5				15.3	15.3	
MSCC	SRU100	4/9/2004	4	524.8	4406	588045.4	430.9				15.3	15.3	
MSCC	SRU100	4/9/2004	5	525.5	4584.6	592848.3	452	1319.40			15.4	15.3	
MSCC	SRU100	4/9/2004	6	526.6	4722.4	592797.8	465.5				15.3	15.3	DCD
MSCC	SRU100	4/9/2004	7	527.2	4661.6	591041.8	458.2				15.4	15.3	
MSCC	SRU100	4/9/2004	8	527.5	4493.5	585683.2	437.7	1361.40			15.2	15.3	
MSCC	SRU100	4/9/2004	9	526.5	4381.2	581902.9	424				15.1	14.7	
MSCC	SRU100	4/9/2004	10	524.3	4125.8	563502.4	386.6				14.5	14.7	
MSCC	SRU100	4/9/2004	11	524.2	4151.1	568161.1	392.2	1202.80			14.6	14.7	
MSCC	SRU100	4/9/2004	12	523.4	4156.4	562283.6	388.7				14.5	14.4	
MSCC	SRU100	4/9/2004	13	519.3	4050.7	560121.4	377.3				14.3	14.4	
MSCC	SRU100	4/9/2004	14	509.1	3777.1	579383.6	363.9	1129.90			14.4	14.4	

MSCC	SRU100	4/9/2004	15	488.6	3479.8	613528	355				14.6	14.6	
MSCC	SRU100	4/9/2004	16	492.8	3709.9	606828.5	374.4				14.6	14.6	
MSCC	SRU100	4/9/2004	17	497.3	3813.4	617236.2	391.4	1120.80			15	14.6	
MSCC	SRU100	4/9/2004	18	497.2	3670.5	604831.3	369.2				14.6	14.6	
MSCC	SRU100	4/9/2004	19	496.8	3805.4	605029.9	382.9				14.6	14.6	
MSCC	SRU100	4/9/2004	20	497.6	3965.6	603464.2	398	1150.10			14.6	14.6	
MSCC	SRU100	4/9/2004	21	496.7	3813.1	593367.6	376.3				14.3	14.2	
MSCC	SRU100	4/9/2004	22	495.6	3828.8	589724.5	375.5				14.2	14.2	
MSCC	SRU100	4/9/2004	23	494.4	3726.1	582888.4	361.2	1113.00	9723.80		14	14.2	
MSCC	SRU100	4/10/2004	0	495.4	3823.1	588384.3	374.1				14.2	13.9	
MSCC	SRU100	4/10/2004	1	492.9	3416.3	573861.7	326				13.7	13.9	
MSCC	SRU100	4/10/2004	2	491.3	3318.1	573737.4	316.6	1016.70			13.7	13.9	
MSCC	SRU100	4/10/2004	3	489.8	3351.2	574636.6	320.2				13.7	13.5	
MSCC	SRU100	4/10/2004	4	487.5	3132.9	564134.9	293.9				13.4	13.5	
MSCC	SRU100	4/10/2004	5	487	3217.6	569893.4	304.9	919.00			13.5	13.5	
MSCC	SRU100	4/10/2004	6	487.7	3577.3	574768.5	341.9				13.6	13.5	DCD
MSCC	SRU100	4/10/2004	7	485.6	3315.3	571846.1	315.3				13.5	13.5	
MSCC	SRU100	4/10/2004	8	482.1	3139.3	572056.2	298.7	955.90			13.4	13.5	
MSCC	SRU100	4/10/2004	9	486.9	3368.6	569230.1	318.9				13.5	13.7	
MSCC	SRU100	4/10/2004	10	494.4	3985.8	577474	382.8				13.9	13.7	
MSCC	SRU100	4/10/2004	11	499.2	3629.4	568034.1	342.9	1044.60			13.9	13.7	
MSCC	SRU100	4/10/2004	12	493	3065.4	547407.4	279.1				13.2	13.8	
MSCC	SRU100	4/10/2004	13	484.8	3079.4	585920.4	300				13.9	13.8	
MSCC	SRU100	4/10/2004	14	483.1	3122.6	602794.8	313	892.10			14.2	13.8	
MSCC	SRU100	4/10/2004	15	483.2	2857.4	575259	273.4				13.6	13.6	
MSCC	SRU100	4/10/2004	16	481.6	2907.7	575911.8	278.5				13.6	13.6	
MSCC	SRU100	4/10/2004	17	488.9	3233.3	586672.9	315.4	867.30			14	13.6	
MSCC	SRU100	4/10/2004	18	496.1	3563.5	584672.8	346.5				14.2	14	
MSCC	SRU100	4/10/2004	19	499	3122.3	565908.3	293.8				13.9	14	
MSCC	SRU100	4/10/2004	20	502.4	3184.2	556663.4	294.8	935.10			13.7	14	
MSCC	SRU100	4/10/2004	21	506	3348.9	561095.5	312.5				13.9	14	
MSCC	SRU100	4/10/2004	22	506	3425.9	564174.1	321.4				14	14	
MSCC	SRU100	4/10/2004	23	506.5	3486.2	565283.9	327.7	961.60	7592.30		14.1	14	
MSCC	SRU100	4/11/2004	0	507	3557.4	568064.3	336.1				14.2	14.2	
MSCC	SRU100	4/11/2004	1	504.8	3458	572650.7	329.3				14.2	14.2	
MSCC	SRU100	4/11/2004	2	507	3454.4	564219.5	324.1	989.50			14.1	14.2	
MSCC	SRU100	4/11/2004	3	502.1	3357.3	574821.4	320.9				14.2	14.1	

MSCC	SRU100	4/11/2004	4	506.9	3465	559952	322.7				14	14.1	
MSCC	SRU100	4/11/2004	5	505.6	3527.2	565022.3	331.4	975.00			14.1	14.1	
MSCC	SRU100	4/11/2004	6	507.4	3611.7	563411.9	338.4				14.1	14.1	DCD
MSCC	SRU100	4/11/2004	7	508.8	3631.3	563126.5	340.1				14.2	14.1	
MSCC	SRU100	4/11/2004	8	510.9	3483.9	558854.9	323.8	1002.30			14.1	14.1	
MSCC	SRU100	4/11/2004	9	511.9	3657	562161.9	341.9				14.3	14.1	
MSCC	SRU100	4/11/2004	10	511.3	3555.1	554257.6	327.7				14.1	14.1	
MSCC	SRU100	4/11/2004	11	507.7	3470.6	560861	323.7	993.30			14.1	14.1	
MSCC	SRU100	4/11/2004	12	506.7	3497.9	547684.4	318.6				13.8	13.8	
MSCC	SRU100	4/11/2004	13	506.7	3524.6	547849.4	321.1				13.8	13.8	
MSCC	SRU100	4/11/2004	14	500.4	3586	565629.8	337.3	977.00			14	13.8	
MSCC	SRU100	4/11/2004	15	503.3	3514.3	564316.3	329.8				14	14	
MSCC	SRU100	4/11/2004	16	504.6	3482.3	559102.4	323.8				13.9	14	
MSCC	SRU100	4/11/2004	17	500	3153.7	573320.2	300.7	954.30			14.1	14	
MSCC	SRU100	4/11/2004	18	499.7	3245.7	574759.1	310.2				14.1	14.2	
MSCC	SRU100	4/11/2004	19	505.1	3429.5	569197.3	324.6				14.2	14.2	
MSCC	SRU100	4/11/2004	20	508.6	3575.1	568261.5	337.9	972.70			14.3	14.2	
MSCC	SRU100	4/11/2004	21	507.7	3428.8	566117.9	322.8				14.2	14.1	
MSCC	SRU100	4/11/2004	22	506.7	3286.7	558806.8	305.4				14	14.1	
MSCC	SRU100	4/11/2004	23	506.4	3323.8	565615.1	312.6	940.80	7804.90		14.2	14.1	
MSCC	SRU100	4/12/2004	0	509.3	3633.7	578735.3	349.7				14.6	14.6	
MSCC	SRU100	4/12/2004	1	510.3	3443.1	574795.1	329.1				14.5	14.6	
MSCC	SRU100	4/12/2004	2	509	3235.5	565242.6	304.1	982.90			14.3	14.6	
MSCC	SRU100	4/12/2004	3	503.5	3144.2	580118.4	303.3				14.5	14.4	
MSCC	SRU100	4/12/2004	4	505.9	3192.5	571778.5	303.6				14.4	14.4	
MSCC	SRU100	4/12/2004	5	503.6	3266.3	573581.9	311.6	918.50			14.3	14.4	
MSCC	SRU100	4/12/2004	6	501.9	3568	579836.4	344.1				14.4	14.2	DCD
MSCC	SRU100	4/12/2004	7	500.6	3239.1	568850.1	306.4				14.1	14.2	
MSCC	SRU100	4/12/2004	8	502.9	3370.1	563695.6	315.9	966.40			14.1	14.2	
MSCC	SRU100	4/12/2004	9	499.4	3115.4	567863.6	294.2				14.1	14.1	
MSCC	SRU100	4/12/2004	10	505.6	3463.1	555397.4	319.9				13.9	14.1	
MSCC	SRU100	4/12/2004	11	511.1	4046.3	560827.3	377.4	991.50			14.2	14.1	
MSCC	SRU100	4/12/2004	12	516.7	3953.3	553607.3	364				14.2	14	
MSCC	SRU100	4/12/2004	13	514.4	3446.7	540565.1	309.8				13.8	14	
MSCC	SRU100	4/12/2004	14	501.9	3240.1	562128.2	302.9	976.70			14	14	
MSCC	SRU100	4/12/2004	15	505.9	3351.1	554890.8	309.2				14	14	
MSCC	SRU100	4/12/2004	16	508.3	3427.7	556115.5	317				14.1	14	

MSCC	SRU100	4/12/2004	17	505.1	3291.2	562968.5	308.1	934.30			14.1	14	
MSCC	SRU100	4/12/2004	18	499.7	3031.6	557952.4	281.3				13.9	13.8	
MSCC	SRU100	4/12/2004	19	495.5	3676.2	556397.6	340.2				13.7	13.8	
MSCC	SRU100	4/12/2004	20	497.2	2843.4	559569.6	264.6	886.10			13.8	13.8	
MSCC	SRU100	4/12/2004	21	495.5	3001.2	565892.1	282.4				13.9	14	
MSCC	SRU100	4/12/2004	22	500.5	3369.9	561685.6	314.8				14	14	
MSCC	SRU100	4/12/2004	23	502.6	3489.5	564652.2	327.7	924.90	7581.30		14.1	14	
MSCC	SRU100	4/13/2004	0	508	3295.2	545163.1	298.7				13.8	13.9	
MSCC	SRU100	4/13/2004	1	509.1	3331.8	549704	304.6				14	13.9	
MSCC	SRU100	4/13/2004	2	509.2	3322	549384.5	303.5	906.80			14	13.9	
MSCC	SRU100	4/13/2004	3	509.9	3506.2	558368.4	325.6				14.2	14.2	
MSCC	SRU100	4/13/2004	4	512.3	3733.2	565782.7	351.3				14.5	14.2	
MSCC	SRU100	4/13/2004	5	510.4	3167.3	550620	290	966.90			14	14.2	
MSCC	SRU100	4/13/2004	6	510.5	3428.4	554067.1	315.9				14.1	14	DCD
MSCC	SRU100	4/13/2004	7	511.2	3322.5	546534.9	302				13.9	14	
MSCC	SRU100	4/13/2004	8	512.6	3345.1	540834.5	300.9	918.80			13.8	14	
MSCC	SRU100	4/13/2004	9	513.7	3589.8	546314.1	326.1				14	14.3	
MSCC	SRU100	4/13/2004	10	517.8	4064.2	566969.3	383.2				14.7	14.3	
MSCC	SRU100	4/13/2004	11	521.2	3775.5	574498.2	360.7	1070.00			15	14.3	
MSCC	SRU100	4/13/2004	12	520.1	3464.4	552090.5	318.1				14.4	14.3	
MSCC	SRU100	4/13/2004	13	518.4	3659.6	546427.1	332.6				14.2	14.3	
MSCC	SRU100	4/13/2004	14	517.4	3697.1	538015.2	330.8	981.50			14	14.3	
MSCC	SRU100	4/13/2004	15	517	3879	538051.3	347.1				14	14	
MSCC	SRU100	4/13/2004	16	517.6	3852.7	536599.2	343.8				14	14	
MSCC	SRU100	4/13/2004	17	511.7	3972.9	550618.6	363.8	1054.70			14.2	14	
MSCC	SRU100	4/13/2004	18	516	3892.2	542654.6	351.2				14.1	14.2	
MSCC	SRU100	4/13/2004	19	506.7	3662.2	561523.4	342				14.3	14.2	
MSCC	SRU100	4/13/2004	20	503.8	3465.4	560719.3	323.1	1016.30			14.2	14.2	
MSCC	SRU100	4/13/2004	21	506.3	3329.5	554257.3	306.9				14.1	14.1	
MSCC	SRU100	4/13/2004	22	505	3293.7	551944.7	302.3				14.1	14.1	
MSCC	SRU100	4/13/2004	23	506.3	3715.8	565694.7	349.6	958.80	7873.80		14.5	14.1	
MSCC	SRU100	4/14/2004	0	508.6	3630.8	551057.3	332.7				14.2	14.2	
MSCC	SRU100	4/14/2004	1	505.1	3195.2	557676.1	296.3				14.3	14.2	
MSCC	SRU100	4/14/2004	2	511.7	3374.6	562453.8	315.6	944.60			14.6	14.2	
MSCC	SRU100	4/14/2004	3	511.1	3379.3	567439.6	318.9				14.7	14.5	
MSCC	SRU100	4/14/2004	4	508.3	3181.1	552911.9	292.5				14.3	14.5	
MSCC	SRU100	4/14/2004	5	512.1	3277.7	558541.4	304.4	915.80			14.5	14.5	

MSCC	SRU100	4/14/2004	6	514.9	3564.1	565719.6	335.3				14.7	14.7	DCD
MSCC	SRU100	4/14/2004	7	515.8	3433.5	565415.6	322.8				14.8	14.7	
MSCC	SRU100	4/14/2004	8	517.2	3352.1	564554.9	314.7	972.80			14.8	14.7	
MSCC	SRU100	4/14/2004	9	517.9	3372.1	560607.3	314.4				14.7	14.8	
MSCC	SRU100	4/14/2004	10	518.8	3444.1	563285.8	322.6				14.8	14.8	
MSCC	SRU100	4/14/2004	11	521.1	3779.4	577383.4	362.9	999.90			15.3	14.8	
MSCC	SRU100	4/14/2004	12	523.4	3569.7	585470.9	347.6				15.6	15.6	
MSCC	SRU100	4/14/2004	13	523.9	3521.7	583211.4	341.6				15.6	15.6	
MSCC	SRU100	4/14/2004	14	520.2	3339.4	564127.4	313.3	1002.50			14.9	15.6	
MSCC	SRU100	4/14/2004	15	507.2	3143.9	583560.4	305.1				15	14.8	
MSCC	SRU100	4/14/2004	16	500.5	3079.4	578819.9	296.4				14.7	14.8	
MSCC	SRU100	4/14/2004	17	499.2	3051.7	572377.1	290.5	892.00			14.4	14.8	
MSCC	SRU100	4/14/2004	18	499.4	3225.8	554093.1	297.2				14	14.1	
MSCC	SRU100	4/14/2004	19	505.6	3418.3	552765.1	314.2				14.1	14.1	
MSCC	SRU100	4/14/2004	20	509.1	3441.1	570450.1	326.4	937.80			14.7	14.1	
MSCC	SRU100	4/14/2004	21	511.2	3662.7	583473.8	355.4				15.1	15	
MSCC	SRU100	4/14/2004	22	511.8	3545.1	581572.9	342.9				15.1	15	
MSCC	SRU100	4/14/2004	23	511.9	3386.3	575948.8	324.3	1022.60	7688.00		14.9	15	
MSCC	SRU100	4/15/2004	0	509.5	3385.1	562773.8	316.8				14.5	14.7	
MSCC	SRU100	4/15/2004	1	510.6	3426.9	580174.2	330.6				14.9	14.7	
MSCC	SRU100	4/15/2004	2	512.2	3441.4	585794.6	335.3	982.70			15.1	14.7	
MSCC	SRU100	4/15/2004	3	511.4	3264.9	580375.9	315.1				14.9	14.9	
MSCC	SRU100	4/15/2004	4	510.8	3351.5	581715.7	324.2				14.9	14.9	
MSCC	SRU100	4/15/2004	5	510.8	3409.9	585520.7	332	971.30			15	14.9	
MSCC	SRU100	4/15/2004	6	510.9	3452.6	582548.4	334.5				14.9	14.7	DCD
MSCC	SRU100	4/15/2004	7	507.3	3100.3	566834.6	292.3				14.5	14.7	
MSCC	SRU100	4/15/2004	8	509	3255.5	565986.1	306.4	933.20			14.5	14.7	
MSCC	SRU100	4/15/2004	9	516.2	4279.2	590046.5	419.9				15.4	15.5	
MSCC	SRU100	4/15/2004	10	518.6	3555.8	591137.6	349.6				15.5	15.5	
MSCC	SRU100	4/15/2004	11	512.6	3149	595414.7	311.8	1081.30			15.5	15.5	
MSCC	SRU100	4/15/2004	12	509.2	3076.1	585487.4	299.5				15.1	15.3	
MSCC	SRU100	4/15/2004	13	502.7	3102.2	606415.2	312.8				15.5	15.3	
MSCC	SRU100	4/15/2004	14	496.3	2904.2	602886	291.2	903.50			15.2	15.3	
MSCC	SRU100	4/15/2004	15	493.5	3003.2	606850.2	303.1				15.2	15.2	
MSCC	SRU100	4/15/2004	16	491	2949.9	611548.7	300				15.2	15.2	
MSCC	SRU100	4/15/2004	17	485.2	2860.3	587844.9	279.6	882.70			14.4	15.2	
MSCC	SRU100	4/15/2004	18	492.2	3371.1	580443.9	325.4				14.4	14.6	

MSCC	SRU100	4/15/2004	19	501.4	3462.8	580516.8	334.3				14.7	14.6	
MSCC	SRU100	4/15/2004	20	500.1	3312.7	589222.5	324.6	984.30			14.8	14.6	
MSCC	SRU100	4/15/2004	21	489.4	2758.9	607142.3	278.6				14.9	14.8	
MSCC	SRU100	4/15/2004	22	497.7	3077.8	591273.1	302.6				14.7	14.8	
MSCC	SRU100	4/15/2004	23	505.1	3333.6	596951	330.9	912.10	7651.10		15.1	14.8	
MSCC	SRU100	4/16/2004	0	506.4	3113.6	594888.5	308				15.1	15	
MSCC	SRU100	4/16/2004	1	506.5	2991.5	595038.9	296				15.1	15	
MSCC	SRU100	4/16/2004	2	506.7	2886.4	590917.4	283.6	887.60			15	15	
MSCC	SRU100	4/16/2004	3	507	2869.2	585438.8	279.3				14.8	15.2	
MSCC	SRU100	4/16/2004	4	510.8	3949.5	613308.2	402.8				15.6	15.2	
MSCC	SRU100	4/16/2004	5	514.7	3306.1	616140.1	338.8	1020.90			15.8	15.2	
MSCC	SRU100	4/16/2004	6	507.3	2959.5	596246.1	293.5				15	14.6	DCD
MSCC	SRU100	4/16/2004	7	498.2	2884.9	570762.6	273.8				14.1	14.6	
MSCC	SRU100	4/16/2004	8	507.9	3424.9	593341.1	337.9	905.20			15	14.6	
MSCC	SRU100	4/16/2004	9	510.6	3338.6	597607	331.8				15.2	15	
MSCC	SRU100	4/16/2004	10	510.4	3124	585105.8	304				14.9	15	
MSCC	SRU100	4/16/2004	11	500.7	2991	581541.8	289.3	925.10			14.5	15	
MSCC	SRU100	4/16/2004	12	508.6	3083.4	585338.3	300.1				14.8	14.7	
MSCC	SRU100	4/16/2004	13	507.7	3059.6	575552.6	292.9				14.6	14.7	
MSCC	SRU100	4/16/2004	14	496.1	2931.1	582650.7	284	877.00			14.4	14.7	
MSCC	SRU100	4/16/2004	15	501.3	3113.4	574011.3	297.2				14.3	14.3	
MSCC	SRU100	4/16/2004	16	504.1	3227.7	567259.1	304.5				14.3	14.3	
MSCC	SRU100	4/16/2004	17	503.3	3395.9	568313.2	320.9	922.60			14.3	14.3	
MSCC	SRU100	4/16/2004	18	500.6	3515.1	553943.1	323.8				13.8	14	
MSCC	SRU100	4/16/2004	19	499.9	3995.1	565957	376				14.1	14	
MSCC	SRU100	4/16/2004	20	500.7	3589	567745.5	338.9	1038.70			14.2	14	
MSCC	SRU100	4/16/2004	21	499.9	3396.2	566603.1	320				14.1	14.2	
MSCC	SRU100	4/16/2004	22	496.7	3357.6	573115.3	320				14.2	14.2	
MSCC	SRU100	4/16/2004	23	497.5	5036.2	573040.7	479.9	1119.90	7697.00		14.3	14.2	
MSCC	SRU100	4/17/2004	0	496.5	6407	576666.6	614.4				14.3	14.3	
MSCC	SRU100	4/17/2004	1	495.8	6168.7	574942.6	589.8				14.3	14.3	
MSCC	SRU100	4/17/2004	2	497.2	4342.1	573285.1	414	1618.20			14.3	14.3	
MSCC	SRU100	4/17/2004	3	496.1	3427.3	575323.4	327.9				14.3	14.3	
MSCC	SRU100	4/17/2004	4	499	3717.5	570614.8	352.8				14.3	14.3	
MSCC	SRU100	4/17/2004	5	496.2	4358.7	570113.6	413.2	1093.90			14.2	14.3	
MSCC	SRU100	4/17/2004	6	498.1	5346.2	569282.1	506.1				14.2	14.2	DCD
MSCC	SRU100	4/17/2004	7	500.5	4468.3	565794.9	420.4				14.2	14.2	

MSCC	SRU100	4/17/2004	8	499.7	3855.9	562881.2	360.9	1287.40			14.1	14.2	
MSCC	SRU100	4/17/2004	9	499.4	3727.6	560626.2	347.5				14.1	14.1	
MSCC	SRU100	4/17/2004	10	504	3699.8	554636	341.3				14.1	14.1	
MSCC	SRU100	4/17/2004	11	503	3543.3	553196.8	326	1014.80			14.1	14.1	
MSCC	SRU100	4/17/2004	12	498.3	3859.1	557647.1	357.9				14	14.1	
MSCC	SRU100	4/17/2004	13	500.6	5032.1	557746.3	466.7				14.1	14.1	
MSCC	SRU100	4/17/2004	14	501	4823.9	556456.6	446.4	1271.00			14.1	14.1	
MSCC	SRU100	4/17/2004	15	503.7	4850.5	559322.1	451.2				14.3	14.4	
MSCC	SRU100	4/17/2004	16	505.8	4132.8	564242	387.8				14.5	14.4	
MSCC	SRU100	4/17/2004	17	501.8	4748.5	564517.5	445.8	1284.80			14.3	14.4	
MSCC	SRU100	4/17/2004	18	488.1	4347.7	593968.5	429.5				14.6	14.5	
MSCC	SRU100	4/17/2004	19	499	5147.9	571354.1	489.1				14.4	14.5	
MSCC	SRU100	4/17/2004	20	503	4388	569474.5	415.6	1334.20			14.5	14.5	
MSCC	SRU100	4/17/2004	21	501.6	3583.7	555803.7	331.2				14	14.3	
MSCC	SRU100	4/17/2004	22	484.8	3395	595038.1	336				14.5	14.3	
MSCC	SRU100	4/17/2004	23	489.6	4413.5	561891.5	412.4	1079.60	9983.90		13.8	14.3	
MSCC	SRU100	4/18/2004	0	489.5	3547.2	554251.4	326.9				13.7	13.3	
MSCC	SRU100	4/18/2004	1	474.8	4322.8	555304.2	399.2				13.2	13.3	
MSCC	SRU100	4/18/2004	2	449.3	4537.5	584854.9	441.3	1167.40			13.1	13.3	
MSCC	SRU100	4/18/2004	3	456.9	5714.4	579126.4	550.3				13.2	12.8	
MSCC	SRU100	4/18/2004	4	474.6	6715.3	549465.1	613.6				13.1	12.8	
MSCC	SRU100	4/18/2004	5	475.9	4617.2	505190.3	387.9	1551.80			12.1	12.8	
MSCC	SRU100	4/18/2004	6	464.9	4841.1	517867.8	416.9				12	11.9	DCD
MSCC	SRU100	4/18/2004	7	459.4	4849.4	520426.3	419.7				11.9	11.9	
MSCC	SRU100	4/18/2004	8	453.5	4463	529911.6	393.3	1229.90			11.9	11.9	
MSCC	SRU100	4/18/2004	9	453.7	2734.6	519487.6	236.2				11.7	11.8	
MSCC	SRU100	4/18/2004	10	454.4	3560	527402.8	312.2				11.9	11.8	
MSCC	SRU100	4/18/2004	11	462.3	4521.1	519273.4	390.4	938.80			11.9	11.8	
MSCC	SRU100	4/18/2004	12	464.4	4476.6	510195.3	379.8				11.8	11.8	
MSCC	SRU100	4/18/2004	13	467.2	6057.6	510852.1	514.6				11.8	11.8	
MSCC	SRU100	4/18/2004	14	469.3	6656.8	510296.8	564.9	1459.30			11.9	11.8	
MSCC	SRU100	4/18/2004	15	471.9	5741.5	518979.2	495.5				12.1	12	
MSCC	SRU100	4/18/2004	16	466.4	5030.5	511241.1	427.7				11.8	12	
MSCC	SRU100	4/18/2004	17	452.9	5143.5	515496.7	440.9	1364.10			11.5	12	
MSCC	SRU100	4/18/2004	18	453.4	5838.5	524875.1	509.6				11.7	11.7	
MSCC	SRU100	4/18/2004	19	458.6	6273.1	521812	544.4				11.8	11.7	
MSCC	SRU100	4/18/2004	20	457.5	6384.8	525184.5	557.6	1611.60			11.8	11.7	

MSCC	SRU100	4/18/2004	21	458.2	6002.3	527929.4	527				11.9	11.8	
MSCC	SRU100	4/18/2004	22	459	4737.7	524517.4	413.3				11.8	11.8	
MSCC	SRU100	4/18/2004	23	461.4	6449.2	524396.8	562.4	1502.70	10825.60		11.9	11.8	
MSCC	SRU100	4/19/2004	0	462.8	5556.1	521184.3	481.6				11.8	11.9	
MSCC	SRU100	4/19/2004	1	460.3	4954	525436.4	432.9				11.9	11.9	
MSCC	SRU100	4/19/2004	2	459.1	4193.3	528078.2	368.3	1282.80			11.9	11.9	
MSCC	SRU100	4/19/2004	3	454.4	2984	533833.1	264.9				11.9	11.8	
MSCC	SRU100	4/19/2004	4	454	2497.5	532345.7	221.1				11.9	11.8	
MSCC	SRU100	4/19/2004	5	455.1	3316	524873.2	289.4	775.40			11.8	11.8	
MSCC	SRU100	4/19/2004	6	457.4	3802.2	524699.5	331.8				11.8	11.8	DCD
MSCC	SRU100	4/19/2004	7	460.7	3238.3	518274.6	279.1				11.8	11.8	
MSCC	SRU100	4/19/2004	8	456.8	2223.2	527896.9	195.2	806.10			11.9	11.8	
MSCC	SRU100	4/19/2004	9	458.5	1715.1	515503.6	147				11.7	11.7	
MSCC	SRU100	4/19/2004	10	461.7	1829.7	512390.8	155.9				11.7	11.7	
MSCC	SRU100	4/19/2004	11	463.3	1850.3	510209.5	157	459.90			11.7	11.7	
MSCC	SRU100	4/19/2004	12	462.9	1807.8	507868.8	152.7				11.7	11.7	
MSCC	SRU100	4/19/2004	13	457	1719.5	516288.5	147.6				11.7	11.7	
MSCC	SRU100	4/19/2004	14	459.2	1849.4	510866.1	157.1	457.40			11.7	11.7	
MSCC	SRU100	4/19/2004	15	450.6	1659.2	545317.6	150.5				12.2	12.2	
MSCC	SRU100	4/19/2004	16	440.4	1549.1	559445.5	144.1				12.2	12.2	
MSCC	SRU100	4/19/2004	17	441.4	1666.5	545148.4	151.1	445.70			11.9	12.2	
MSCC	SRU100	4/19/2004	18	440.5	1600.3	543054.8	144.5				11.9	11.9	
MSCC	SRU100	4/19/2004	19	439	1550.9	546446.8	140.9				11.9	11.9	
MSCC	SRU100	4/19/2004	20	441.7	1563.9	542785.1	141.2	426.60			11.9	11.9	
MSCC	SRU100	4/19/2004	21	445	1628.6	539084.1	146				11.9	12	
MSCC	SRU100	4/19/2004	22	440.7	1452.6	554375.3	133.9				12.1	12	
MSCC	SRU100	4/19/2004	23	437.5	1338.3	558279.5	124.3	404.20	5058.10		12.1	12	
MSCC	SRU100	4/20/2004	0	439.1	1484.1	567220.9	140				12.3	12.3	
MSCC	SRU100	4/20/2004	1	440.4	1509.9	561394.4	141				12.3	12.3	
MSCC	SRU100	4/20/2004	2	435.3	1344.2	576921.4	129	410.00			12.4	12.3	
MSCC	SRU100	4/20/2004	3	433	1258.7	606718.1	127				13	12.8	
MSCC	SRU100	4/20/2004	4	438.6	1430	578582.8	137.6				12.6	12.8	
MSCC	SRU100	4/20/2004	5	439.3	1538.4	570471.9	146	410.60			12.4	12.8	
MSCC	SRU100	4/20/2004	6	435.8	1462.6	582185.6	141.6				12.5	12.4	DCD
MSCC	SRU100	4/20/2004	7	435.5	1481.9	566767.8	139.7				12.2	12.4	
MSCC	SRU100	4/20/2004	8	435	1383.3	566271	130.3	411.60			12.2	12.4	
MSCC	SRU100	4/20/2004	9	433.3	1365.2	570652	129.6				12.2	12.3	

MSCC	SRU100	4/20/2004	10	425.8	1209.6	589154.4	118.5				12.4	12.3	
MSCC	SRU100	4/20/2004	11	429.3	1320.3	592581.6	130.1	378.20			12.6	12.3	
MSCC	SRU100	4/20/2004	12	430.3	1409.1	597684.3	140.1				12.7	12.7	
MSCC	SRU100	4/20/2004	13	431	1541.4	593055.1	152				12.7	12.7	
MSCC	SRU100	4/20/2004	14	428.1	1466.2	599942	146.3	438.40			12.7	12.7	
MSCC	SRU100	4/20/2004	15	428.1	1346.1	603560.9	135.1				12.8	12.7	
MSCC	SRU100	4/20/2004	16	431.2	1412.8	587103.3	137.9				12.6	12.7	
MSCC	SRU100	4/20/2004	17	434.4	1405.9	574368.8	134.3	407.30			12.4	12.7	
MSCC	SRU100	4/20/2004	18	434.7	1376.5	581947	133.2				12.6	12.8	
MSCC	SRU100	4/20/2004	19	428.9	1231	608289.3	124.5				12.9	12.8	
MSCC	SRU100	4/20/2004	20	425	1211.9	628159.1	126.6	384.30			13.2	12.8	
MSCC	SRU100	4/20/2004	21	426.9	1302	610533.8	132.2				12.9	12.9	
MSCC	SRU100	4/20/2004	22	434	1602.6	596675.3	159				12.8	12.9	
MSCC	SRU100	4/20/2004	23	430.7	1459.2	611732.9	148.4	439.60	3280.00		13	12.9	
MSCC	SRU100	4/21/2004	0	433.6	1325.2	595465.1	131.2				12.8	12.9	
MSCC	SRU100	4/21/2004	1	435.1	1451.9	599689.9	144.8				12.9	12.9	
MSCC	SRU100	4/21/2004	2	435.9	1403.5	600623.1	140.2	416.20			13	12.9	
MSCC	SRU100	4/21/2004	3	433.3	1375.9	629470.3	144				13.5	13.7	
MSCC	SRU100	4/21/2004	4	425.5	1164.9	661686.1	128.2				13.9	13.7	
MSCC	SRU100	4/21/2004	5	425.4	1251.2	689407.4	143.4	415.60			14.5	13.7	
MSCC	SRU100	4/21/2004	6	430.6	1437.6	682760.6	163.2				14.5	14.5	DCD
MSCC	SRU100	4/21/2004	7	431.4	1360.3	676208.3	153				14.4	14.5	
MSCC	SRU100	4/21/2004	8	433.9	1461.9	654566.1	159.1	475.30			14.1	14.5	
MSCC	SRU100	4/21/2004	9	436.2	1624.4	647052.9	174.8				14	14.1	
MSCC	SRU100	4/21/2004	10	440.6	1649.5	647539.4	177.6				14.1	14.1	
MSCC	SRU100	4/21/2004	11	440.5	1509.7	646479.8	162.3	514.70			14.1	14.1	
MSCC	SRU100	4/21/2004	12	438.8	1408.3	655120.4	153.4				14.2	14.1	
MSCC	SRU100	4/21/2004	13	440.5	1310.1	643965.1	140.3				14	14.1	
MSCC	SRU100	4/21/2004	14	441.6	1257.7	642516.9	134.4	428.10			14	14.1	
MSCC	SRU100	4/21/2004	15	441.4	1267.1	642887.8	135.5				14.1	14.1	
MSCC	SRU100	4/21/2004	16	439.1	1243.6	649055.4	134.2				14.1	14.1	
MSCC	SRU100	4/21/2004	17	440.2	1341.3	644782.5	143.8	413.50			14	14.1	
MSCC	SRU100	4/21/2004	18	438.6	1191.2	655117.8	129.8				14.2	14.3	
MSCC	SRU100	4/21/2004	19	437.2	1165.7	666384.8	129.2				14.3	14.3	
MSCC	SRU100	4/21/2004	20	434.2	1122.2	679096.8	126.7	385.70			14.5	14.3	
MSCC	SRU100	4/21/2004	21	433.1	1224.8	685222	139.6				14.6	14.4	
MSCC	SRU100	4/21/2004	22	437	1330.6	657633.3	145.5				14.1	14.4	

MSCC	SRU100	4/21/2004	23	439.5	1396.8	656868.6	152.6	437.70	3486.80		14.2	14.4	
MSCC	SRU100	4/22/2004	0	441.4	1377.3	656703.3	150.4				14.2	14.2	
MSCC	SRU100	4/22/2004	1	441	1386.6	653676.7	150.7				14.2	14.2	
MSCC	SRU100	4/22/2004	2	440.8	1467.8	658996	160.9	462.00			14.3	14.2	
MSCC	SRU100	4/22/2004	3	441.4	1315.1	655641.6	143.4				14.2	14.2	
MSCC	SRU100	4/22/2004	4	441.6	1224.8	655758.1	133.6				14.2	14.2	
MSCC	SRU100	4/22/2004	5	441.9	1247.9	657891.6	136.5	413.50			14.2	14.2	
MSCC	SRU100	4/22/2004	6	442.2	1316.1	654667.8	143.3				14.1	14	DCD
MSCC	SRU100	4/22/2004	7	440.6	1216.4	655838.7	132.7				14.1	14	
MSCC	SRU100	4/22/2004	8	441.2	1271.2	648851.7	137.2	413.20			13.9	14	
MSCC	SRU100	4/22/2004	9	443.3	1336.7	635285.8	141.2				13.7	13.7	
MSCC	SRU100	4/22/2004	10	444.1	1339.3	629573.3	140.2				13.6	13.7	
MSCC	SRU100	4/22/2004	11	443.5	1256.8	634136.5	132.5	413.90			13.7	13.7	
MSCC	SRU100	4/22/2004	12	442.9	1247.9	632586.6	131.3				13.6	13.6	
MSCC	SRU100	4/22/2004	13	443.9	1333.6	629424.8	139.6				13.6	13.6	
MSCC	SRU100	4/22/2004	14	444.8	1341.1	624567.8	139.3	410.20			13.5	13.6	
MSCC	SRU100	4/22/2004	15	443.6	1262.9	633422.4	133				13.6	13.6	
MSCC	SRU100	4/22/2004	16	444.8	1363.8	629726.8	143.8				13.6	13.6	
MSCC	SRU100	4/22/2004	17	442.8	1315.5	637914.4	139.6	416.40			13.7	13.6	
MSCC	SRU100	4/22/2004	18	443.1	1266.4	629999.1	132.7				13.5	13.6	
MSCC	SRU100	4/22/2004	19	442	1198.2	638326.1	127.2				13.6	13.6	
MSCC	SRU100	4/22/2004	20	439	1162.2	647580	125.2	385.10			13.7	13.6	
MSCC	SRU100	4/22/2004	21	440	1246	639225.6	132.5				13.6	13.6	
MSCC	SRU100	4/22/2004	22	443.3	1276.3	634109.4	134.6				13.6	13.6	
MSCC	SRU100	4/22/2004	23	444	1264.9	634955.4	133.6	400.70	3315.00		13.6	13.6	
MSCC	SRU100	4/23/2004	0	443.5	1207.5	637484.5	128				13.6	13.7	
MSCC	SRU100	4/23/2004	1	444.3	1233.9	635668.4	130.4				13.6	13.7	
MSCC	SRU100	4/23/2004	2	444.2	1363.3	645429.6	146.3	404.70			13.8	13.7	
MSCC	SRU100	4/23/2004	3	445.8	1431.3	642944	153				13.8	13.8	
MSCC	SRU100	4/23/2004	4	444.8	2330.5	647132.1	250.8				13.9	13.8	
MSCC	SRU100	4/23/2004	5	441	1187.1	648833.8	128.1	531.90			13.8	13.8	
MSCC	SRU100	4/23/2004	6	440.6	1180.7	652902.4	128.2				13.8	13.8	DCD
MSCC	SRU100	4/23/2004	7	441.2	1233.7	651303.3	133.6				13.9	13.8	
MSCC	SRU100	4/23/2004	8	443.4	1360.1	639717.9	144.7	406.50			13.7	13.8	
MSCC	SRU100	4/23/2004	9	446	1403.9	626386.8	146.2				13.5	13.5	
MSCC	SRU100	4/23/2004	10	445.7	1372.9	624456.9	142.6				13.5	13.5	
MSCC	SRU100	4/23/2004	11	443.6	1258.6	625618.1	130.9	419.70			13.4	13.5	

MSCC	SRU100	4/23/2004	12	439.4	1203.6	640322.4	128.2				13.6	13.7	
MSCC	SRU100	4/23/2004	13	439.2	1245.5	638985.2	132.4				13.6	13.7	
MSCC	SRU100	4/23/2004	14	439.8	1329.8	642910.3	142.2	402.80			13.8	13.7	
MSCC	SRU100	4/23/2004	15	441.1	1370.5	632592.4	144.2				13.6	13.8	
MSCC	SRU100	4/23/2004	16	436.2	1245.1	642445.6	133				13.7	13.8	
MSCC	SRU100	4/23/2004	17	431	1168.9	663414.9	129	406.20			14	13.8	
MSCC	SRU100	4/23/2004	18	427.1	1143.1	671864.4	127.7				14	14	
MSCC	SRU100	4/23/2004	19	427.7	1188.9	666135.6	131.7				13.9	14	
MSCC	SRU100	4/23/2004	20	432.2	1263.7	647058.4	136	395.40			13.7	14	
MSCC	SRU100	4/23/2004	21	438.2	1325.1	624739.6	137.7				13.5	13.5	
MSCC	SRU100	4/23/2004	22	440.4	1286.5	619730.2	132.6				13.4	13.5	
MSCC	SRU100	4/23/2004	23	440	1242.3	619515.7	128	398.30	3365.50		13.4	13.5	
MSCC	SRU100	4/24/2004	0	439.1	1207	621637.6	124.8				13.4	13.5	
MSCC	SRU100	4/24/2004	1	438.9	1212.9	624691.4	126				13.5	13.5	
MSCC	SRU100	4/24/2004	2	438.9	1209.2	631072.6	126.9	377.70			13.6	13.5	
MSCC	SRU100	4/24/2004	3	440.2	1243.8	623543.1	129				13.5	13.5	
MSCC	SRU100	4/24/2004	4	440.4	1192.6	624088.1	123.8				13.5	13.5	
MSCC	SRU100	4/24/2004	5	439.6	1166.1	627695.9	121.7	374.50			13.5	13.5	
MSCC	SRU100	4/24/2004	6	437.6	1161.9	651708.3	125.9				13.9	13.9	DCD
MSCC	SRU100	4/24/2004	7	432.6	1055.5	659378.4	115.7				13.9	13.9	
MSCC	SRU100	4/24/2004	8	436.3	1161.6	635985.7	122.9	364.50			13.5	13.9	
MSCC	SRU100	4/24/2004	9	435.5	1166.1	645570.7	125.2				13.7	13.7	
MSCC	SRU100	4/24/2004	10	435.2	1166.8	647183.9	125.6				13.7	13.7	
MSCC	SRU100	4/24/2004	11	434	1134.2	655044.5	123.6	374.40			13.8	13.7	
MSCC	SRU100	4/24/2004	12	440.2	1269	629296.4	132.8				13.5	13.5	
MSCC	SRU100	4/24/2004	13	439.5	1247	635264.4	131.7				13.6	13.5	
MSCC	SRU100	4/24/2004	14	439.5	1262.6	629597.5	132.2	396.70			13.5	13.5	
MSCC	SRU100	4/24/2004	15	440.1	1249.9	633398.5	131.7				13.6	13.6	
MSCC	SRU100	4/24/2004	16	439.1	1229.4	634742.4	129.8				13.6	13.6	
MSCC	SRU100	4/24/2004	17	437.8	1243.9	635038.9	131.4	392.90			13.5	13.6	
MSCC	SRU100	4/24/2004	18	439.1	1316.1	633335.6	138.6				13.5	13.6	
MSCC	SRU100	4/24/2004	19	437.7	1254.3	645123.4	134.6				13.7	13.6	
MSCC	SRU100	4/24/2004	20	438	1199.9	641330.3	128	401.20			13.7	13.6	
MSCC	SRU100	4/24/2004	21	437.6	1165.3	649851.8	125.9				13.8	13.7	
MSCC	SRU100	4/24/2004	22	439.1	1185.2	639574.6	126.1				13.6	13.7	
MSCC	SRU100	4/24/2004	23	440.6	1171.5	636733.4	124.1	376.10	3058.00		13.6	13.7	
MSCC	SRU100	4/25/2004	0	441.3	1166	635475.8	123.2				13.6	13.7	

MSCC	SRU100	4/25/2004	1	441.8	1220.5	639180	129.7				13.7	13.7	
MSCC	SRU100	4/25/2004	2	440.7	1236.9	646490.9	133	385.90			13.8	13.7	
MSCC	SRU100	4/25/2004	3	438.5	1142.7	660641.4	125.5				14	13.9	
MSCC	SRU100	4/25/2004	4	438.1	1144.6	650701.9	123.9				13.8	13.9	
MSCC	SRU100	4/25/2004	5	439.3	1187.5	646074	127.6	377.00			13.7	13.9	
MSCC	SRU100	4/25/2004	6	435.3	1162.5	680668.9	131.6				14.2	14.2	DCD
MSCC	SRU100	4/25/2004	7	430.3	1048.9	689254.3	120.2				14.2	14.2	
MSCC	SRU100	4/25/2004	8	427.6	1032	701634.8	120.4	372.20			14.4	14.2	
MSCC	SRU100	4/25/2004	9	426.5	1059.5	700996.6	123.5				14.3	13.9	
MSCC	SRU100	4/25/2004	10	430.9	1171.1	666007.3	129.7				13.8	13.9	
MSCC	SRU100	4/25/2004	11	433.6	1314	659714.8	144.2	397.40			13.7	13.9	
MSCC	SRU100	4/25/2004	12	436.7	1415.2	658753.6	155				13.8	13.8	
MSCC	SRU100	4/25/2004	13	435.3	1328.2	656625.1	145				13.7	13.8	
MSCC	SRU100	4/25/2004	14	432.2	1244.3	656327.8	135.8	435.80			13.6	13.8	
MSCC	SRU100	4/25/2004	15	432.3	1264.1	654614.9	137.6				13.6	13.7	
MSCC	SRU100	4/25/2004	16	432.7	1220.8	664172.1	134.8				13.8	13.7	
MSCC	SRU100	4/25/2004	17	436.6	1353.1	650801.8	146.4	418.80			13.7	13.7	
MSCC	SRU100	4/25/2004	18	440.8	1400.5	628592.7	146.4				13.3	13.4	
MSCC	SRU100	4/25/2004	19	442.7	1323.3	627643.3	138.1				13.4	13.4	
MSCC	SRU100	4/25/2004	20	441.3	1256.2	637969.8	133.3	417.80			13.5	13.4	
MSCC	SRU100	4/25/2004	21	438.8	1145.6	641357.8	122.2				13.5	13.5	
MSCC	SRU100	4/25/2004	22	440.2	1162.4	636691	123.1				13.4	13.5	
MSCC	SRU100	4/25/2004	23	439.6	1107.3	638272	117.5	362.80	3167.70		13.4	13.5	
MSCC	SRU100	4/26/2004	0	440.5	1152.2	637457.1	122.1				13.4	13.4	
MSCC	SRU100	4/26/2004	1	440.5	1202.7	637396.1	127.5				13.5	13.4	
MSCC	SRU100	4/26/2004	2	439.9	1228.6	646349.1	132.1	381.70			13.6	13.4	
MSCC	SRU100	4/26/2004	3	439.2	1223.8	649184.7	132.1				13.7	13.7	
MSCC	SRU100	4/26/2004	4	441.3	1555.1	646699.3	167.2				13.7	13.7	
MSCC	SRU100	4/26/2004	5	441	1461.3	647659.3	157.4	456.70			13.7	13.7	
MSCC	SRU100	4/26/2004	6	438.4	1310.3	651671.1	142				13.6	13.6	DCD
MSCC	SRU100	4/26/2004	7	437.9	1144.7	643479.9	122.5				13.5	13.6	
MSCC	SRU100	4/26/2004	8	436.9	1175.7	645492.8	126.2	390.70			13.5	13.6	
MSCC	SRU100	4/26/2004	9	439.6	1452	633694.3	153				13.4	13.3	
MSCC	SRU100	4/26/2004	10	446.1	1598.3	617732.4	164.2				13.2	13.3	
MSCC	SRU100	4/26/2004	11	451.3	1971.6	615890.3	201.9	519.10			13.4	13.3	
MSCC	SRU100	4/26/2004	12	453.3	1804.3	612071.8	183.7				13.4	13.3	
MSCC	SRU100	4/26/2004	13	446.7	1666	612515.5	169.7				13.2	13.3	

MSCC	SRU100	4/26/2004	14	443.9	1342.8	617541.9	137.9	491.30			13.2	13.3	
MSCC	SRU100	4/26/2004	15	444	1361.5	627441.6	142.1				13.5	13.3	
MSCC	SRU100	4/26/2004	16	445.7	1444	610042.9	146.5				13.2	13.3	
MSCC	SRU100	4/26/2004	17	450.6	1654.4	605240.1	166.5	455.10			13.2	13.3	
MSCC	SRU100	4/26/2004	18	449.8	1555.9	602741.9	156				13.2	13.2	
MSCC	SRU100	4/26/2004	19	448.2	1466.3	602167.7	146.8				13.1	13.2	
MSCC	SRU100	4/26/2004	20	446.8	1311	611908.1	133.4	436.20			13.3	13.2	
MSCC	SRU100	4/26/2004	21	446.6	1292.5	614992.4	132.2				13.4	13.4	
MSCC	SRU100	4/26/2004	22	445.9	1239.1	617728.5	127.3				13.4	13.4	
MSCC	SRU100	4/26/2004	23	443.7	1221.4	625281.6	127	386.50	3517.30		13.5	13.4	
MSCC	SRU100	4/27/2004	0	444.2	1229.9	625715.1	128				13.5	13.6	
MSCC	SRU100	4/27/2004	1	443.5	1205.6	625862.7	125.5				13.5	13.6	
MSCC	SRU100	4/27/2004	2	443.6	1261.8	630077.4	132.2	385.70			13.6	13.6	
MSCC	SRU100	4/27/2004	3	443	1216	636377.2	128.7				13.8	13.8	
MSCC	SRU100	4/27/2004	4	445.2	1315.5	632682.6	138.4				13.8	13.8	
MSCC	SRU100	4/27/2004	5	443	1236.7	630167.1	129.6	396.70			13.7	13.8	
MSCC	SRU100	4/27/2004	6	442.9	1398.7	630997.1	146.8				13.6	13.6	DCD
MSCC	SRU100	4/27/2004	7	444.5	1338.9	623683.5	138.9				13.6	13.6	
MSCC	SRU100	4/27/2004	8	445.7	1416.6	609687.3	143.6	429.30			13.4	13.6	
MSCC	SRU100	4/27/2004	9	444.4	1436.8	610511.9	145.9				13.4	13.5	
MSCC	SRU100	4/27/2004	10	441.6	1447.7	622834	149.9				13.6	13.5	
MSCC	SRU100	4/27/2004	11	438.3	1534.7	624098.1	159.3	455.10			13.5	13.5	
MSCC	SRU100	4/27/2004	12	435.4	1539.9	629791.7	161.3				13.6	13.5	
MSCC	SRU100	4/27/2004	13	432.5	1506	628279.8	157.4				13.5	13.5	
MSCC	SRU100	4/27/2004	14	430	1275	625814.4	132.7	451.40			13.4	13.5	
MSCC	SRU100	4/27/2004	15	434.3	1415.1	608715.5	143.3				13.2	13.5	
MSCC	SRU100	4/27/2004	16	454.6	2732.6	598957.4	272.2				13.7	13.5	
MSCC	SRU100	4/27/2004	17	442.1	1465.6	606138.3	147.7	563.20			13.5	13.5	
MSCC	SRU100	4/27/2004	18	438.5	1398.3	599756.8	139.5				13.2	13.2	
MSCC	SRU100	4/27/2004	19	443.1	1579.1	592920.1	155.7				13.2	13.2	
MSCC	SRU100	4/27/2004	20	443.2	1570.3	587864.8	153.5	448.70			13.2	13.2	
MSCC	SRU100	4/27/2004	21	441.1	1633.5	596112.1	161.9				13.3	13.3	
MSCC	SRU100	4/27/2004	22	441.5	1570.5	589072.4	153.8				13.2	13.3	
MSCC	SRU100	4/27/2004	23	445.9	1436.3	588725.9	140.6	456.30	3586.40		13.4	13.3	
MSCC	SRU100	4/28/2004	0	444.3	1333.2	600291.4	133.1				13.6	13.5	
MSCC	SRU100	4/28/2004	1	446.5	1404.8	587423.6	137.2				13.4	13.5	
MSCC	SRU100	4/28/2004	2	440.6	1304.3	618877.8	134.2	404.50			13.9	13.5	

MSCC	SRU100	4/28/2004	3	430.7	1137.3	669599.9	126.6				14.6	14.4	
MSCC	SRU100	4/28/2004	4	431.6	1219.2	655491	132.9				14.2	14.4	
MSCC	SRU100	4/28/2004	5	431.6	1199.2	653039.9	130.2	389.70			14.1	14.4	
MSCC	SRU100	4/28/2004	6	426.9	1387.1	693101.4	159.9				14.7	14.6	DCD
MSCC	SRU100	4/28/2004	7	428.7	1790.5	675925.9	201.3				14.5	14.6	
MSCC	SRU100	4/28/2004	8	433.7	2503	660623.9	275	636.20			14.3	14.6	
MSCC	SRU100	4/28/2004	9	439.7	1408.2	630860.4	147.7				13.9	14.1	
MSCC	SRU100	4/28/2004	10	439.9	1487.9	650268.3	160.9				14.3	14.1	
MSCC	SRU100	4/28/2004	11	437.3	1521.7	663892.4	168	476.60			14.4	14.1	
MSCC	SRU100	4/28/2004	12	434.8	1526.1	678815.8	172.3				14.6	14.6	
MSCC	SRU100	4/28/2004	13	434.6	1552.9	678944.4	175.3				14.6	14.6	
MSCC	SRU100	4/28/2004	14	431.8	1476.6	691608	169.8	517.40			14.7	14.6	
MSCC	SRU100	4/28/2004	15	431.6	1386.7	690670.7	159.3				14.6	14.5	
MSCC	SRU100	4/28/2004	16	435.1	1444.4	672105.1	161.4				14.4	14.5	
MSCC	SRU100	4/28/2004	17	434.3	1445.4	684504.9	164.5	485.20			14.6	14.5	
MSCC	SRU100	4/28/2004	18	437.5	1501.9	670706	167.5				14.3	14.3	
MSCC	SRU100	4/28/2004	19	439.4	1527.6	661093.8	167.9				14.2	14.3	
MSCC	SRU100	4/28/2004	20	444	1726.5	655229.6	188.1	523.50			14.2	14.3	
MSCC	SRU100	4/28/2004	21	447.4	1980.7	665180.2	219.1				14.5	14.4	
MSCC	SRU100	4/28/2004	22	452.1	1791	647871	193				14.3	14.4	
MSCC	SRU100	4/28/2004	23	453.6	1654.6	649671.9	178.8	590.90	4024.00		14.4	14.4	
MSCC	SRU100	4/29/2004	0	454.3	1660.7	650888.2	179.8				14.4	14.4	
MSCC	SRU100	4/29/2004	1	456.7	1731.3	647956.8	186.6				14.4	14.4	
MSCC	SRU100	4/29/2004	2	458.3	1691.6	638437	179.6	546.00			14.3	14.4	
MSCC	SRU100	4/29/2004	3	458.9	1695.2	646590.8	182.3				14.5	14.4	
MSCC	SRU100	4/29/2004	4	457.5	2466.1	644138.7	264.2				14.4	14.4	
MSCC	SRU100	4/29/2004	5	455.4	1490.7	642050	159.2	605.70			14.3	14.4	
MSCC	SRU100	4/29/2004	6	456.2	2936.6	647262.2	316.1				14.3	14.3	DCD
MSCC	SRU100	4/29/2004	7	460.6	1690.9	632518.5	177.9				14.2	14.3	
MSCC	SRU100	4/29/2004	8	461.4	1650.4	632156.8	173.5	667.50			14.2	14.3	
MSCC	SRU100	4/29/2004	9	462.2	1647.4	632933.4	173.4				14.3	14.3	
MSCC	SRU100	4/29/2004	10	461.3	1696.8	638891.1	180.3				14.4	14.3	
MSCC	SRU100	4/29/2004	11	463.3	1637.3	628393.9	171.1	524.80			14.2	14.3	
MSCC	SRU100	4/29/2004	12	463.8	1648	628057.2	172.1				14.2	14.3	
MSCC	SRU100	4/29/2004	13	465.7	1752.9	630682.6	183.8				14.3	14.3	
MSCC	SRU100	4/29/2004	14	466.7	1771.7	628474.7	185.2	541.10			14.3	14.3	
MSCC	SRU100	4/29/2004	15	467	1741.7	625987.3	181.3				14.3	14.3	

MSCC	SRU100	4/29/2004	16	465.1	1815.3	627061.1	189.3				14.3	14.3	
MSCC	SRU100	4/29/2004	17	464.9	1687.4	628168	176.3	546.90			14.3	14.3	
MSCC	SRU100	4/29/2004	18	461.9	1677.4	639630.3	178.4				14.4	14.4	
MSCC	SRU100	4/29/2004	19	459.6	1692.5	641706.9	180.6				14.4	14.4	
MSCC	SRU100	4/29/2004	20	457.5	1610.6	641151.1	171.7	530.70			14.3	14.4	
MSCC	SRU100	4/29/2004	21	461.1	1721.2	627983.4	179.8				14.1	14.1	
MSCC	SRU100	4/29/2004	22	461.5	1699.5	631561.4	178.5				14.2	14.1	
MSCC	SRU100	4/29/2004	23	462.9	1645	625551	171.1	529.40	4492.10		14.1	14.1	
MSCC	SRU100	4/30/2004	0	461.8	1565.5	639489.4	166.5				14.4	14.4	
MSCC	SRU100	4/30/2004	1	463	1630.7	640447.6	173.7				14.5	14.4	
MSCC	SRU100	4/30/2004	2	463.1	1615.7	638226.7	171.5	511.70			14.4	14.4	
MSCC	SRU100	4/30/2004	3	463.4	1646.5	637182.8	174.5				14.4	14.3	
MSCC	SRU100	4/30/2004	4	464.4	1657.7	628755.8	173.3				14.2	14.3	
MSCC	SRU100	4/30/2004	5	459.8	1607	638474.4	170.6	518.40			14.3	14.3	
MSCC	SRU100	4/30/2004	6	459.4	1770.1	636909.8	187.5				14.1	14.1	DCD
MSCC	SRU100	4/30/2004	7	457.6	1668.2	634584.8	176				14.1	14.1	
MSCC	SRU100	4/30/2004	8	460.4	1709	628895.1	178.7	542.20			14	14.1	
MSCC	SRU100	4/30/2004	9	461	2345.8	663244.3	258.7				14.8	16.3	
MSCC	SRU100	4/30/2004	10	456.4	1700.1	812306.5	229.7				17.8	16.3	O1
MSCC	SRU100	4/30/2004	11	471.6	0	665891.8	185.1	673.50			15.1	16.3	O2
MSCC	SRU100	4/30/2004	12	471.8	0	667869.4	185.1				15.2	14.7	O3
MSCC	SRU100	4/30/2004	13	446.1	1268.3	666358.6	140.5				14.3	14.7	
MSCC	SRU100	4/30/2004	14	445.3	1209.8	673323.1	135.5	461.10			14.4	14.7	
MSCC	SRU100	4/30/2004	15	448.1	1518.3	664076.6	167.7				14.3	14.4	
MSCC	SRU100	4/30/2004	16	447.7	1360.9	674734.4	152.7				14.5	14.4	
MSCC	SRU100	4/30/2004	17	446.3	1309.2	669473.8	145.8	466.20			14.4	14.4	
MSCC	SRU100	4/30/2004	18	443	1186	680098.9	134.1				14.5	14.6	
MSCC	SRU100	4/30/2004	19	441.2	1171	686823.7	133.8				14.6	14.6	
MSCC	SRU100	4/30/2004	20	442.7	1277.5	694291	147.5	415.40			14.8	14.6	
MSCC	SRU100	4/30/2004	21	448.7	1318.9	680331.6	149.2				14.7	14.7	
MSCC	SRU100	4/30/2004	22	447.5	1212.3	685267.4	138.1				14.7	14.7	
MSCC	SRU100	4/30/2004	23	446.3	1218.1	705342.7	142.9	430.20	4018.70		15.1	14.7	
MSCC	SRU100	5/1/2004	0	460.3	2560.9	739680.1	315				16.4	16.1	
MSCC	SRU100	5/1/2004	1	467.5	1845.1	700064.4	214.8				15.8	16.1	
MSCC	SRU100	5/1/2004	2	470.6	1766.3	703627	206.7	736.50			16	16.1	
MSCC	SRU100	5/1/2004	3	467.3	1642.7	703831.9	192.3				15.9	15.9	
MSCC	SRU100	5/1/2004	4	468.5	1710.9	699045.3	198.9				15.9	15.9	

MSCC	SRU100	5/1/2004	5	467.2	1693.8	703284.3	198.1	589.30			15.9	15.9	
MSCC	SRU100	5/1/2004	6	464.8	1738.5	702717.6	203.2				15.7	15.4	DCD DCD
MSCC	SRU100	5/1/2004	7	459.3	1562.4	694670.1	180.5				15.4	15.4	
MSCC	SRU100	5/1/2004	8	456.1	1604.3	686891.1	183.3	567.00			15.1	15.4	
MSCC	SRU100	5/1/2004	9	453.1	1551.2	686395.6	177.1				15	15	
MSCC	SRU100	5/1/2004	10	450.4	1543.8	696038.4	178.7				15.1	15	
MSCC	SRU100	5/1/2004	11	456.8	1805.5	688714.1	206.8	562.60			15.2	15	
MSCC	SRU100	5/1/2004	12	468.5	2006.8	677995.4	226.3				15.4	15.4	
MSCC	SRU100	5/1/2004	13	470.9	1961.6	674225.6	219.9				15.4	15.4	
MSCC	SRU100	5/1/2004	14	467.9	1815.1	670711.7	202.5	648.70			15.2	15.4	
MSCC	SRU100	5/1/2004	15	465.2	1750.5	670395.5	195.2				15.1	15.1	
MSCC	SRU100	5/1/2004	16	462.8	1743.3	677700	196.5				15.2	15.1	
MSCC	SRU100	5/1/2004	17	466	1924.6	661182.7	211.6	603.30			15	15.1	
MSCC	SRU100	5/1/2004	18	468.7	2040.3	652412.4	221.4				14.9	14.9	
MSCC	SRU100	5/1/2004	19	471	2046.5	655523.6	223.1				15	14.9	
MSCC	SRU100	5/1/2004	20	470	1918.8	653197.9	208.4	652.90			14.9	14.9	
MSCC	SRU100	5/1/2004	21	471.1	1935	655655.2	211				15	15	
MSCC	SRU100	5/1/2004	22	471	1915	657259	209.3				15	15	
MSCC	SRU100	5/1/2004	23	468	1840.8	653150.8	199.9	620.20	4980.50		14.8	15	
MSCC	SRU100	5/2/2004	0	466.9	1768.5	651703.4	191.7				14.8	14.8	
MSCC	SRU100	5/2/2004	1	468	1819.8	653665.8	197.8				14.9	14.8	
MSCC	SRU100	5/2/2004	2	471.7	1922.2	651687.6	208.3	597.80			15	14.8	
MSCC	SRU100	5/2/2004	3	474.2	1969	656612.4	215				15.2	15.2	
MSCC	SRU100	5/2/2004	4	473.3	1948.3	656920.3	212.8				15.2	15.2	
MSCC	SRU100	5/2/2004	5	472	1956.6	656202.6	213.5	641.30			15.1	15.2	
MSCC	SRU100	5/2/2004	6	473.6	2109.2	655436.6	229.9				15.1	15	DCD
MSCC	SRU100	5/2/2004	7	472.1	1987.5	649793.2	214.8				15	15	
MSCC	SRU100	5/2/2004	8	472	2022.9	641368.4	215.8	660.50			14.8	15	
MSCC	SRU100	5/2/2004	9	472.4	2012.1	637041.6	213.2				14.7	14.7	
MSCC	SRU100	5/2/2004	10	473.3	1982.9	633374.7	208.9				14.7	14.7	
MSCC	SRU100	5/2/2004	11	474.1	2023.7	633522.4	213.2	635.30			14.7	14.7	
MSCC	SRU100	5/2/2004	12	474.5	2093	633936.1	220.7				14.8	14.8	
MSCC	SRU100	5/2/2004	13	473	2123.6	634127.4	223.9				14.8	14.8	
MSCC	SRU100	5/2/2004	14	470.2	2058.6	632089.3	216.4	661.00			14.7	14.8	
MSCC	SRU100	5/2/2004	15	468.9	2080.5	631488	218.5				14.6	14.6	
MSCC	SRU100	5/2/2004	16	460.9	1966.4	640969.1	209.6				14.6	14.6	
MSCC	SRU100	5/2/2004	17	461.5	1900.2	634708.8	200.6	628.70			14.5	14.6	

MSCC	SRU100	5/2/2004	18	459	1849.8	636159	195.7				14.4	14.7	
MSCC	SRU100	5/2/2004	19	458	1787.3	641206.4	190.6				14.5	14.7	
MSCC	SRU100	5/2/2004	20	467.5	2181.4	657279.3	238.4	624.70			15.2	14.7	
MSCC	SRU100	5/2/2004	21	471.2	2197.5	669865.7	244.8				15.6	15.5	
MSCC	SRU100	5/2/2004	22	472	2112.2	652982.8	229.4				15.2	15.5	
MSCC	SRU100	5/2/2004	23	472.5	2094.6	666804.9	232.3	706.50	5155.80		15.6	15.5	
MSCC	SRU100	5/3/2004	0	479.3	2339.5	674707.1	262.5				16	16.2	
MSCC	SRU100	5/3/2004	1	487.6	2874.8	678207.9	324.2				16.4	16.2	
MSCC	SRU100	5/3/2004	2	486	2822.5	676148.8	317.4	904.10			16.3	16.2	
MSCC	SRU100	5/3/2004	3	474.5	2358	654031.9	256.5				15.4	15.4	
MSCC	SRU100	5/3/2004	4	470.5	2547.9	660943.8	280				15.4	15.4	
MSCC	SRU100	5/3/2004	5	469.6	2923.5	671404.3	326.4	862.90			15.5	15.4	
MSCC	SRU100	5/3/2004	6	469.6	2679.4	669095.8	298.1				15.4	15.6	DCD
MSCC	SRU100	5/3/2004	7	468	2879.8	678263.7	324.8				15.6	15.6	
MSCC	SRU100	5/3/2004	8	471.3	3103.8	686063.6	354.1	977.00			15.9	15.6	
MSCC	SRU100	5/3/2004	9	486	3662.8	652832.3	397.7				15.7	16.1	
MSCC	SRU100	5/3/2004	10	493.3	3738.1	670167.6	416.6				16.4	16.1	
MSCC	SRU100	5/3/2004	11	503.1	3945.8	649214.1	426	1240.30			16.2	16.1	
MSCC	SRU100	5/3/2004	12	512.5	4077.8	640485.4	434.3				16.3	16.4	
MSCC	SRU100	5/3/2004	13	514.9	4003.1	639209.1	425.5				16.4	16.4	
MSCC	SRU100	5/3/2004	14	517.2	5048.3	658161.4	552.5	1412.30			17	16.4	
MSCC	SRU100	5/3/2004	15	516.7	4608.1	669278.8	512.9				17.3	17.2	
MSCC	SRU100	5/3/2004	16	504.6	3909.1	684899.9	445.2				17.2	17.2	
MSCC	SRU100	5/3/2004	17	490.6	3919.6	692210.8	451.2	1409.30			16.8	17.2	
MSCC	SRU100	5/3/2004	18	484.7	3719.4	660301.8	408.4				15.8	15.9	
MSCC	SRU100	5/3/2004	19	486.7	3791.3	666692.5	420.3				16	15.9	
MSCC	SRU100	5/3/2004	20	509.9	4497.6	648462.3	485	1313.70			16.4	15.9	
MSCC	SRU100	5/3/2004	21	508.7	3961.5	629862.6	415				15.9	15.8	
MSCC	SRU100	5/3/2004	22	505.9	4143.8	630548.3	434.5				15.8	15.8	
MSCC	SRU100	5/3/2004	23	504.1	3799.3	623280.3	393.8	1243.30	9362.90		15.6	15.8	
MSCC	SRU100	5/4/2004	0	507.2	4095	636104.4	433.2				16	15.9	
MSCC	SRU100	5/4/2004	1	507	3877.7	624819.9	402.9				15.7	15.9	
MSCC	SRU100	5/4/2004	2	506.4	3945.7	626449	411.1	1247.20			15.8	15.9	
MSCC	SRU100	5/4/2004	3	508.4	4149.2	639943.3	441.6				16.2	16.3	
MSCC	SRU100	5/4/2004	4	509.8	4196.4	646732.3	451.3				16.4	16.3	
MSCC	SRU100	5/4/2004	5	510.4	4085.6	650963.1	442.3	1335.20			16.6	16.3	
MSCC	SRU100	5/4/2004	6	511.4	4456.9	660439.4	489.5				16.8	16.6	DCD

MSCC	SRU100	5/4/2004	7	514.3	5058.8	637244.6	536.1				16.4	16.6	
MSCC	SRU100	5/4/2004	8	526.4	4701.8	589642.1	461	1486.60			15.6	16.6	
MSCC	SRU100	5/4/2004	9	518.3	4331.2	609422.9	439				15.9	16.5	
MSCC	SRU100	5/4/2004	10	510.7	4577.5	651136.5	495.7				16.7	16.5	
MSCC	SRU100	5/4/2004	11	515.7	4418	653461.1	480.1	1414.80			17	16.5	
MSCC	SRU100	5/4/2004	12	529.1	4859.9	613145.1	495.5				16.4	16.4	
MSCC	SRU100	5/4/2004	13	532.4	4747.6	596201.1	470.7				16.1	16.4	
MSCC	SRU100	5/4/2004	14	534	4902.7	607329.9	495.2	1461.40			16.6	16.4	
MSCC	SRU100	5/4/2004	15	535.6	4799.9	605712.9	483.5				16.6	16.4	
MSCC	SRU100	5/4/2004	16	534	4773.9	594138.6	471.7				16.3	16.4	
MSCC	SRU100	5/4/2004	17	528.9	4482.4	582105.5	433.9	1389.10			15.8	16.4	
MSCC	SRU100	5/4/2004	18	528.3	4412.1	579380.8	425.1				15.7	15.8	
MSCC	SRU100	5/4/2004	19	529.8	4431.5	581955.4	428.9				15.8	15.8	
MSCC	SRU100	5/4/2004	20	531.1	4519.9	591076.3	444.3	1298.30			16.1	15.8	
MSCC	SRU100	5/4/2004	21	532.5	4579.4	602402.3	458.8				16.5	16.3	
MSCC	SRU100	5/4/2004	22	532.2	4498.4	591550.4	442.5				16.1	16.3	
MSCC	SRU100	5/4/2004	23	529.6	4272.7	582503.9	413.9	1315.20	10947.80		15.8	16.3	
MSCC	SRU100	5/5/2004	0	527.9	4223.5	579552.4	407.1				15.7	15.9	
MSCC	SRU100	5/5/2004	1	527.3	4300.3	584480.9	418				15.8	15.9	
MSCC	SRU100	5/5/2004	2	500.8	3827.5	628765.3	400.2	1225.30			16.1	15.9	
MSCC	SRU100	5/5/2004	3	507	3970.1	602753.2	398				15.6	15.4	
MSCC	SRU100	5/5/2004	4	522.9	4184	570433.6	396.9				15.2	15.4	
MSCC	SRU100	5/5/2004	5	524.4	4252.4	572735.9	405	1199.90			15.3	15.4	
MSCC	SRU100	5/5/2004	6	508.8	4127.2	616472.6	423.1				15.8	15.9	DCD
MSCC	SRU100	5/5/2004	7	504.9	3980.2	624252.7	413.2				15.9	15.9	
MSCC	SRU100	5/5/2004	8	506.4	3695.9	619778.8	380.9	1217.20			15.8	15.9	
MSCC	SRU100	5/5/2004	9	507.9	3977.1	633185.3	418.8				16.2	16.1	
MSCC	SRU100	5/5/2004	10	515.2	4205.5	625552.3	437.5				16.3	16.1	
MSCC	SRU100	5/5/2004	11	528.3	4364.2	589055.9	427.5	1283.80			15.8	16.1	
MSCC	SRU100	5/5/2004	12	529	4364.7	588962.3	427.5				15.8	15.9	
MSCC	SRU100	5/5/2004	13	528.8	4400.1	591211.7	432.6				15.9	15.9	
MSCC	SRU100	5/5/2004	14	529.5	4567.7	597410.8	453.8	1313.90			16.1	15.9	
MSCC	SRU100	5/5/2004	15	528.4	4528.2	602716.8	453.9				16.2	16.3	
MSCC	SRU100	5/5/2004	16	526.1	4500.9	610448.8	456.9				16.3	16.3	
MSCC	SRU100	5/5/2004	17	524.3	4489.6	612742	457.5	1368.30			16.3	16.3	
MSCC	SRU100	5/5/2004	18	523.1	4442.3	607830.5	449				16.1	16.4	
MSCC	SRU100	5/5/2004	19	524.8	4651.7	628915.9	486.5				16.7	16.4	

MSCC	SRU100	5/5/2004	20	527.8	4701	629589.9	492.2	1427.70			16.8	16.4	
MSCC	SRU100	5/5/2004	21	528.1	4476.5	627663.4	467.3				16.7	16.5	
MSCC	SRU100	5/5/2004	22	527.7	4501.4	624906.1	467.8				16.6	16.5	
MSCC	SRU100	5/5/2004	23	525.9	4512.7	617353.1	463.3	1398.40	10434.50		16.3	16.5	
MSCC	SRU100	5/6/2004	0	525.6	4457.1	615665.6	456.3				16.2	16.6	
MSCC	SRU100	5/6/2004	1	528	4723.5	632081.3	496.5				16.8	16.6	
MSCC	SRU100	5/6/2004	2	530.6	4837.6	629020.9	506	1458.80			16.7	16.6	
MSCC	SRU100	5/6/2004	3	528.9	4447.2	612675.2	453.1				16.2	16.3	
MSCC	SRU100	5/6/2004	4	529.6	4608.2	617067	472.9				16.3	16.3	
MSCC	SRU100	5/6/2004	5	528.8	4345.8	608400	439.7	1365.70			16.1	16.3	
MSCC	SRU100	5/6/2004	6	529.7	4773.6	619324.8	491.6				16.3	16.5	DCD
MSCC	SRU100	5/6/2004	7	531.5	4781.2	631253.8	501.9				16.7	16.5	
MSCC	SRU100	5/6/2004	8	529.8	4591.3	625710.5	477.7	1471.20			16.5	16.5	
MSCC	SRU100	5/6/2004	9	529.6	4852.9	643852.4	519.6				17	17.2	
MSCC	SRU100	5/6/2004	10	532.3	4980.9	653708.9	541.5				17.3	17.2	
MSCC	SRU100	5/6/2004	11	533.2	4952.3	652410.2	537.3	1598.40			17.3	17.2	
MSCC	SRU100	5/6/2004	12	532.5	5006.9	650614.2	541.7				17.3	17.4	
MSCC	SRU100	5/6/2004	13	534.3	4844.4	655076.9	527.7				17.5	17.4	
MSCC	SRU100	5/6/2004	14	536.5	4959	655068.4	540.2	1609.60			17.6	17.4	
MSCC	SRU100	5/6/2004	15	534.7	4898.7	649674.8	529.3				17.4	17.4	
MSCC	SRU100	5/6/2004	16	532.6	4753.2	649811.2	513.6				17.3	17.4	
MSCC	SRU100	5/6/2004	17	533	4861.8	650520.4	526	1568.90			17.4	17.4	
MSCC	SRU100	5/6/2004	18	533.2	4856.7	645601.9	521.4				17.2	17.3	
MSCC	SRU100	5/6/2004	19	535.5	4831	645471.3	518.6				17.3	17.3	
MSCC	SRU100	5/6/2004	20	534.8	5097.1	647745	549.1	1589.10			17.4	17.3	
MSCC	SRU100	5/6/2004	21	532.5	4973.3	644025.1	532.6				17.2	17.2	
MSCC	SRU100	5/6/2004	22	535.2	4595.5	640098.3	489.2				17.2	17.2	
MSCC	SRU100	5/6/2004	23	537.4	4461.8	634694.8	470.9	1492.70	12154.40		17.1	17.2	
MSCC	SRU100	5/7/2004	0	538.3	4332.3	635212.5	457.6				17.2	17.1	
MSCC	SRU100	5/7/2004	1	536.7	4241.6	632102.8	445.9				17.1	17.1	
MSCC	SRU100	5/7/2004	2	535.4	4286.4	634273.8	452.1	1355.60			17	17.1	
MSCC	SRU100	5/7/2004	3	534.7	4318.2	635092.5	456.1				17	17	
MSCC	SRU100	5/7/2004	4	533.9	4375.8	635829.4	462.7				17	17	
MSCC	SRU100	5/7/2004	5	532.8	4406.9	639524.5	468.7	1387.50			17.1	17	
MSCC	SRU100	5/7/2004	6	532.8	4603	643052.3	492.2				17.1	17	DCD
MSCC	SRU100	5/7/2004	7	533.2	4505.4	646556.8	484.4				17.2	17	
MSCC	SRU100	5/7/2004	8	532.4	4505.8	624726.6	468.1	1444.70			16.6	17	

MSCC	SRU100	5/7/2004	9	531.6	4419.2	635827.1	467.3				16.9	17.3	
MSCC	SRU100	5/7/2004	10	535.7	5256.3	658306.5	575.4				17.6	17.3	
MSCC	SRU100	5/7/2004	11	537	4700.1	645972.8	504.9	1547.60			17.4	17.3	
MSCC	SRU100	5/7/2004	12	534.6	4440.5	639488.7	472.2				17.1	17	
MSCC	SRU100	5/7/2004	13	532.3	4450.5	634443.8	469.6				16.9	17	
MSCC	SRU100	5/7/2004	14	530.5	4565.8	639192.6	485.3	1427.10			17	17	
MSCC	SRU100	5/7/2004	15	530.7	4625.9	620247.3	477.2				16.6	16.2	
MSCC	SRU100	5/7/2004	16	527.8	4457.3	597971.8	443.2				15.8	16.2	
MSCC	SRU100	5/7/2004	17	526.7	4465.9	597941.1	444.1	1364.50			15.8	16.2	
MSCC	SRU100	5/7/2004	18	528.8	4658.1	609471.5	472.1				16.2	16.3	
MSCC	SRU100	5/7/2004	19	530.9	4717.8	614293.6	482				16.4	16.3	
MSCC	SRU100	5/7/2004	20	533.7	4739.4	620026.3	488.7	1442.80			16.6	16.3	
MSCC	SRU100	5/7/2004	21	536.5	4911.1	636197.9	519.6				17.2	17.1	
MSCC	SRU100	5/7/2004	22	537.2	4553	625587.7	473.7				16.9	17.1	
MSCC	SRU100	5/7/2004	23	536.7	4800.1	641058.3	511.7	1505.00	11474.80		17.3	17.1	
MSCC	SRU100	5/8/2004	0	534.7	4698.7	612936.7	478.9				16.4	16.1	
MSCC	SRU100	5/8/2004	1	528.8	4402.1	597393.9	437.3				15.8	16.1	
MSCC	SRU100	5/8/2004	2	530.5	4600.9	613543.3	469.4	1385.60			16.3	16.1	
MSCC	SRU100	5/8/2004	3	534.4	4737.2	622170.2	490.1				16.6	16.7	
MSCC	SRU100	5/8/2004	4	535.3	4675.2	621387	483.1				16.7	16.7	
MSCC	SRU100	5/8/2004	5	532.6	4412	603499.7	442.8	1416.00			16.1	16.7	
MSCC	SRU100	5/8/2004	6	531.6	4910.7	616233.3	503.2				16.3	16.2	DCD
MSCC	SRU100	5/8/2004	7	531.9	4546.5	604681.6	457.2				16.1	16.2	
MSCC	SRU100	5/8/2004	8	531.5	4815.2	615230	492.7	1453.10			16.4	16.2	
MSCC	SRU100	5/8/2004	9	534.3	4904.1	634275.1	517.3				17	17.2	
MSCC	SRU100	5/8/2004	10	539.6	4978.7	643537.4	532.8				17.5	17.2	
MSCC	SRU100	5/8/2004	11	537.5	4569	600317.8	456.1	1506.20			16.3	17.2	
MSCC	SRU100	5/8/2004	12	535.8	4730.6	604626.2	475.7				16.4	16.2	
MSCC	SRU100	5/8/2004	13	534.9	4567.2	590212.3	448.3				16	16.2	
MSCC	SRU100	5/8/2004	14	531.2	4507.1	591910.3	443.7	1367.70			15.9	16.2	
MSCC	SRU100	5/8/2004	15	529.8	4604.4	597849	457.8				16	16	
MSCC	SRU100	5/8/2004	16	529	4500.8	593875.6	444.5				15.9	16	
MSCC	SRU100	5/8/2004	17	528.4	4636.1	600992.3	463.4	1365.70			16.1	16	
MSCC	SRU100	5/8/2004	18	528.8	4591.5	598575	457.1				16	16	
MSCC	SRU100	5/8/2004	19	529.9	4601.3	598869.8	458.3				16.1	16	
MSCC	SRU100	5/8/2004	20	529.8	4569	601285.8	456.9	1372.30			16.1	16	
MSCC	SRU100	5/8/2004	21	530.5	4469	596994.2	443.7				16	15.7	

MSCC	SRU100	5/8/2004	22	529.2	4207.5	582362	407.5				15.5	15.7	
MSCC	SRU100	5/8/2004	23	529.2	4310.8	589773.9	422.8	1274.00	11140.60		15.7	15.7	
MSCC	SRU100	5/9/2004	0	528.2	4200.7	586797	409.9				15.5	15.7	
MSCC	SRU100	5/9/2004	1	528.2	4635.3	602762.7	464.6				16	15.7	
MSCC	SRU100	5/9/2004	2	529	4574.9	601625.6	457.7	1332.20			15.9	15.7	
MSCC	SRU100	5/9/2004	3	529.5	4603.1	600139.9	459.4				15.9	15.9	
MSCC	SRU100	5/9/2004	4	529.6	4639.7	598820.6	462				15.9	15.9	
MSCC	SRU100	5/9/2004	5	530.3	4724.2	606543.9	476.5	1397.90			16.1	15.9	
MSCC	SRU100	5/9/2004	6	532.4	4857.5	614953.4	496.8				16.3	16.2	DCD
MSCC	SRU100	5/9/2004	7	532.2	4735	605669.1	476.9				16.1	16.2	
MSCC	SRU100	5/9/2004	8	531	4633.9	602635.3	464.4	1438.10			16	16.2	
MSCC	SRU100	5/9/2004	9	530.4	4682.1	607989.5	473.4				16.2	16.2	
MSCC	SRU100	5/9/2004	10	529.2	4523	609131.8	458.2				16.2	16.2	
MSCC	SRU100	5/9/2004	11	525	4271.8	585945.4	416.3	1347.90			15.4	16.2	
MSCC	SRU100	5/9/2004	12	525.1	4613.6	604612.3	463.9				15.9	15.8	
MSCC	SRU100	5/9/2004	13	526.1	4347	598692.9	432.8				15.8	15.8	
MSCC	SRU100	5/9/2004	14	526	4420.7	596815	438.8	1335.50			15.8	15.8	
MSCC	SRU100	5/9/2004	15	524.8	4418.7	597288.8	438.9				15.7	15.8	
MSCC	SRU100	5/9/2004	16	526.4	4470.6	603650.8	448.8				16	15.8	
MSCC	SRU100	5/9/2004	17	526.7	4373.7	599636.6	436.1	1323.80			15.9	15.8	
MSCC	SRU100	5/9/2004	18	526.3	4455.3	603626.9	447.2				15.9	16.1	
MSCC	SRU100	5/9/2004	19	528.3	4501.5	615754.8	461				16.3	16.1	
MSCC	SRU100	5/9/2004	20	531.7	4521.7	625890.9	470.6	1378.80			16.7	16.1	
MSCC	SRU100	5/9/2004	21	531.6	4515	626297.8	470.2				16.6	16.6	
MSCC	SRU100	5/9/2004	22	529.8	4498.2	624538.8	467.2				16.5	16.6	
MSCC	SRU100	5/9/2004	23	528	4462.8	624279.5	463.3	1400.70	10954.90		16.4	16.6	
MSCC	SRU100	5/10/2004	0	527.6	4591.3	631804.1	482.4				16.6	16.7	
MSCC	SRU100	5/10/2004	1	527.8	4762	638851.3	505.9				16.8	16.7	
MSCC	SRU100	5/10/2004	2	527.7	4710.8	638523.5	500.2	1488.50			16.8	16.7	
MSCC	SRU100	5/10/2004	3	529	4893.4	652291.9	530.8				17.2	17.2	
MSCC	SRU100	5/10/2004	4	529.4	4774.8	649002.3	515.3				17.1	17.2	
MSCC	SRU100	5/10/2004	5	527.1	4723.7	647036.9	508.3	1554.40			17	17.2	
MSCC	SRU100	5/10/2004	6	524.8	4751.9	631187.1	498.8				16.4	16.5	DCD
MSCC	SRU100	5/10/2004	7	523.4	4829.1	634804.3	509.8				16.6	16.5	
MSCC	SRU100	5/10/2004	8	527.1	5206.4	653088.2	565.5	1574.10			17.2	16.5	
MSCC	SRU100	5/10/2004	9	534.1	5951.8	689264.9	682.2				18.5	17.6	
MSCC	SRU100	5/10/2004	10	534.9	6752.8	623674.1	700.4				16.8	17.6	

MSCC	SRU100	5/10/2004	11	532	5183.5	643029.4	554.3	1936.90			17.2	17.6	
MSCC	SRU100	5/10/2004	12	532	5160	636547.6	546.2				17.1	17.6	
MSCC	SRU100	5/10/2004	13	535.2	5573.7	668536.8	619.7				18.1	17.6	
MSCC	SRU100	5/10/2004	14	536.9	5485.2	654190.3	596.7	1762.60			17.9	17.6	
MSCC	SRU100	5/10/2004	15	530.9	4773.8	630849.3	500.8				17.1	17.2	
MSCC	SRU100	5/10/2004	16	530.2	4983.7	639509.3	530				17.3	17.2	
MSCC	SRU100	5/10/2004	17	530.7	4952.4	638462.4	525.8	1556.60			17.4	17.2	
MSCC	SRU100	5/10/2004	18	528.8	4760	623892.4	493.9				16.9	17	
MSCC	SRU100	5/10/2004	19	528.3	4869.2	626017.4	506.9				17	17	
MSCC	SRU100	5/10/2004	20	528	4709.8	617165.9	483.4	1484.20			16.7	17	
MSCC	SRU100	5/10/2004	21	526.3	4888.3	616488.8	501.2				16.7	16.8	
MSCC	SRU100	5/10/2004	22	529.6	4874.5	617048.3	500.2				16.9	16.8	
MSCC	SRU100	5/10/2004	23	528.8	4759.5	600496.3	475.3	1476.70	12834.00		16.4	16.8	
MSCC	SRU100	5/11/2004	0	527.8	4852	605421.2	488.5				16.5	16.6	
MSCC	SRU100	5/11/2004	1	529.5	4897	612487.6	498.8				16.7	16.6	
MSCC	SRU100	5/11/2004	2	529.5	4831.5	613068.4	492.6	1479.90			16.7	16.6	
MSCC	SRU100	5/11/2004	3	528	4778.6	614006.1	487.9				16.7	16.6	
MSCC	SRU100	5/11/2004	4	527.2	4819.3	612775.3	491.1				16.6	16.6	
MSCC	SRU100	5/11/2004	5	526	4887.5	615675.4	500.4	1479.40			16.6	16.6	
MSCC	SRU100	5/11/2004	6	496.3	4540.3	679238.5	512.9				17.1	17.3	DCD
MSCC	SRU100	5/11/2004	7	495.2	4660	687249.2	532.6				17.3	17.3	
MSCC	SRU100	5/11/2004	8	504.3	4562.3	677873.9	514.3	1559.80			17.4	17.3	
MSCC	SRU100	5/11/2004	9	504.6	4621.8	674102.3	518.1				17.3	17.4	
MSCC	SRU100	5/11/2004	10	507.4	4655.3	684261.9	529.7				17.7	17.4	
MSCC	SRU100	5/11/2004	11	508.6	4298.3	669622.6	478.6	1526.40			17.3	17.4	
MSCC	SRU100	5/11/2004	12	506.4	4293.8	664489.3	474.5				17.1	17.1	
MSCC	SRU100	5/11/2004	13	506.6	4422.4	673415	495.3				17.3	17.1	
MSCC	SRU100	5/11/2004	14	504.7	4258.2	666109.9	471.7	1441.50			17	17.1	
MSCC	SRU100	5/11/2004	15	504.3	4387.5	668040.3	487.4				17	17	
MSCC	SRU100	5/11/2004	16	506	4314.4	670380.2	481				17.1	17	
MSCC	SRU100	5/11/2004	17	506.7	4407.3	672457.1	492.9	1461.30			17.1	17	
MSCC	SRU100	5/11/2004	18	506.5	4295.5	678205.2	484.5				17.3	17.2	
MSCC	SRU100	5/11/2004	19	505.8	4250.6	679296.8	480.2				17.2	17.2	
MSCC	SRU100	5/11/2004	20	506.7	4350	685473.2	495.9	1460.60			17.4	17.2	
MSCC	SRU100	5/11/2004	21	505.2	4322.8	688077.9	494.6				17.3	17.3	
MSCC	SRU100	5/11/2004	22	504.5	4315.9	689799.3	495.1				17.3	17.3	
MSCC	SRU100	5/11/2004	23	504.7	4306.8	690454.3	494.5	1484.20	11893.10		17.4	17.3	

MSCC	SRU100	5/12/2004	0	504.6	4285.3	689386.4	491.3				17.3	17.4	
MSCC	SRU100	5/12/2004	1	505.8	4329.8	693511.4	499.4				17.5	17.4	
MSCC	SRU100	5/12/2004	2	505.6	4184.9	686295.3	477.6	1468.30			17.3	17.4	
MSCC	SRU100	5/12/2004	3	506.9	4296.9	695305.6	496.8				17.5	17.6	
MSCC	SRU100	5/12/2004	4	508	4300.1	696640.5	498.2				17.6	17.6	
MSCC	SRU100	5/12/2004	5	508.3	4261.4	695989.9	493.2	1488.20			17.6	17.6	
MSCC	SRU100	5/12/2004	6	509	4317.8	692783.3	497.5				17.4	17.6	DCD
MSCC	SRU100	5/12/2004	7	508.9	4283.6	695823.3	495.7				17.5	17.6	
MSCC	SRU100	5/12/2004	8	510.4	4406.1	705761.9	517.1	1510.30			17.9	17.6	
MSCC	SRU100	5/12/2004	9	524.1	5237.9	692373.6	603.1				18	17.9	
MSCC	SRU100	5/12/2004	10	533	5140.9	668679.8	571.7				17.7	17.9	
MSCC	SRU100	5/12/2004	11	529	4330.4	636605.7	458.4	1633.20			16.7	17.9	
MSCC	SRU100	5/12/2004	12	527.3	4764.9	655804.6	519.7				17.2	17.5	
MSCC	SRU100	5/12/2004	13	529.2	5053.1	678381.2	570.1				17.8	17.5	
MSCC	SRU100	5/12/2004	14	530.9	4899.8	665049	541.9	1631.70			17.5	17.5	
MSCC	SRU100	5/12/2004	15	528.3	4639.3	653204.3	504				17.1	17.2	
MSCC	SRU100	5/12/2004	16	528.1	4822.2	658662.6	528.2				17.3	17.2	
MSCC	SRU100	5/12/2004	17	528.4	4734.7	660906.1	520.4	1552.60			17.3	17.2	
MSCC	SRU100	5/12/2004	18	529.8	4958.8	673777.8	555.6				17.7	17.6	
MSCC	SRU100	5/12/2004	19	530.5	4885.9	669943.5	544.4				17.6	17.6	
MSCC	SRU100	5/12/2004	20	530.6	5106.8	672750.5	571.3	1671.30			17.6	17.6	
MSCC	SRU100	5/12/2004	21	531.1	5040.6	663698.3	556.3				17.4	17.5	
MSCC	SRU100	5/12/2004	22	532.1	5280.3	674156.9	592				17.7	17.5	
MSCC	SRU100	5/12/2004	23	532.3	4991.4	663256.7	550.5	1698.80	12654.40		17.5	17.5	
MSCC	SRU100	5/13/2004	0	532	5004.9	673647.6	560.7				17.7	18	
MSCC	SRU100	5/13/2004	1	532.5	5047.5	690097	579.3				18.2	18	
MSCC	SRU100	5/13/2004	2	533.9	4972.4	696484.3	575.9	1715.90			18.4	18	
MSCC	SRU100	5/13/2004	3	534.1	4842.5	696859.9	561.2				18.4	18.3	
MSCC	SRU100	5/13/2004	4	532.4	4612.9	691474.8	530.5				18.2	18.3	
MSCC	SRU100	5/13/2004	5	531.4	4629.4	688013.2	529.7	1621.40			18	18.3	
MSCC	SRU100	5/13/2004	6	530.5	4826	683895.6	548.9				17.8	18	DCD
MSCC	SRU100	5/13/2004	7	531.6	4824.7	693036.3	556.1				18.2	18	
MSCC	SRU100	5/13/2004	8	533.4	4789.9	687839.6	547.9	1652.90			18.1	18	
MSCC	SRU100	5/13/2004	9	533.3	4784.9	686854.4	546.5				18.1	18.1	
MSCC	SRU100	5/13/2004	10	534.4	4777.4	688874.3	547.3				18.2	18.1	
MSCC	SRU100	5/13/2004	11	536.2	6144.8	694646.4	709.8	1803.60			18.4	18.1	
MSCC	SRU100	5/13/2004	12	542.2	6269.7	689035.5	718.4				18.5	18.5	

MSCC	SRU100	5/13/2004	13	541.3	4841.6	689964.1	555.5				18.5	18.5	
MSCC	SRU100	5/13/2004	14	537.2	4732.5	692597.4	545.1	1819.00			18.4	18.5	
MSCC	SRU100	5/13/2004	15	534.7	4514.2	692123.2	519.6				18.3	18.3	
MSCC	SRU100	5/13/2004	16	534	4603	693399.9	530.8				18.3	18.3	
MSCC	SRU100	5/13/2004	17	533.9	4687	695947.5	542.5	1592.90			18.4	18.3	
MSCC	SRU100	5/13/2004	18	533.7	4539.7	685273.6	517.3				18.1	18.1	
MSCC	SRU100	5/13/2004	19	533.6	4610.4	682921.2	523.6				18	18.1	
MSCC	SRU100	5/13/2004	20	533.6	4608.9	685149.1	525.1	1566.00			18.1	18.1	
MSCC	SRU100	5/13/2004	21	533.1	4625.3	687003.4	528.4				18.1	18.1	
MSCC	SRU100	5/13/2004	22	533	4742	683634.8	539.1				18	18.1	
MSCC	SRU100	5/13/2004	23	533.4	4703.7	684177.1	535.2	1602.70	13374.40		18.1	18.1	
MSCC	SRU100	5/14/2004	0	533.4	4657.6	683161.2	529.2				18	18.1	
MSCC	SRU100	5/14/2004	1	533.4	4709.6	685380	536.8				18.1	18.1	
MSCC	SRU100	5/14/2004	2	533.4	4710.1	684437.9	536.1	1602.10			18.1	18.1	
MSCC	SRU100	5/14/2004	3	533.4	4709.5	686666.8	537.8				18.2	18.1	
MSCC	SRU100	5/14/2004	4	533.3	4750.3	680862.8	537.9				18	18.1	
MSCC	SRU100	5/14/2004	5	533.5	4848.2	691267.5	557.3	1633.00			18.3	18.1	
MSCC	SRU100	5/14/2004	6	534.2	5019.2	690512.2	576.4				18.2	18.2	DCD
MSCC	SRU100	5/14/2004	7	533.5	4888.8	687213.6	558.7				18.2	18.2	
MSCC	SRU100	5/14/2004	8	535.1	4971.1	694844.1	574.4	1709.50			18.4	18.2	
MSCC	SRU100	5/14/2004	9	540.4	6002.1	722679	721.3				19.4	19.2	
MSCC	SRU100	5/14/2004	10	545.1	4931.7	697842.7	572.3				18.9	19.2	
MSCC	SRU100	5/14/2004	11	539.5	6740.2	661958.3	742	2035.60			17.8	19.2	
MSCC	SRU100	5/14/2004	12	552.5	5070.8	669723.1	564.8				18.5	18.4	
MSCC	SRU100	5/14/2004	13	545.8	4952.4	673811.3	554.9				18.4	18.4	
MSCC	SRU100	5/14/2004	14	540.9	4695.9	673559.6	526	1645.70			18.2	18.4	
MSCC	SRU100	5/14/2004	15	538.9	4714.2	677648.4	531.3				18.2	18.3	
MSCC	SRU100	5/14/2004	16	538.9	4720.4	681829.9	535.2				18.4	18.3	
MSCC	SRU100	5/14/2004	17	538.2	4666.3	679821.1	527.5	1594.00			18.3	18.3	
MSCC	SRU100	5/14/2004	18	537.7	4568.6	678728.1	515.7				18.2	18.2	
MSCC	SRU100	5/14/2004	19	535.7	4596.6	679315.4	519.3				18.2	18.2	
MSCC	SRU100	5/14/2004	20	536.3	4666.3	681226.2	528.6	1563.60			18.2	18.2	
MSCC	SRU100	5/14/2004	21	537	4654.6	683061.8	528.7				18.3	18.4	
MSCC	SRU100	5/14/2004	22	537.8	4787	689033.1	548.5				18.5	18.4	
MSCC	SRU100	5/14/2004	23	536.8	4785.7	681557.6	542.4	1619.60	13403.10		18.3	18.4	
MSCC	SRU100	5/15/2004	0	536.5	4858.4	680725.1	550				18.2	18.2	
MSCC	SRU100	5/15/2004	1	536.6	4802.8	681710.1	544.5				18.3	18.2	

MSCC	SRU100	5/15/2004	2	537.3	4895.6	686681.8	559.1	1653.60			18.4	18.2	
MSCC	SRU100	5/15/2004	3	537.3	4781.9	683468.1	543.5				18.3	18.3	
MSCC	SRU100	5/15/2004	4	535.7	4934.7	682497.3	560.1				18.3	18.3	
MSCC	SRU100	5/15/2004	5	534.6	4887.9	682934.8	555.1	1658.70			18.2	18.3	
MSCC	SRU100	5/15/2004	6	535.1	5080.1	684295.6	578.1				18.2	18.2	DCD
MSCC	SRU100	5/15/2004	7	535.6	5112.1	682981.8	580.6				18.3	18.2	
MSCC	SRU100	5/15/2004	8	535.3	4883.2	678722.8	551.2	1709.90			18.1	18.2	
MSCC	SRU100	5/15/2004	9	535.1	4941	680698.1	559.3				18.2	18.3	
MSCC	SRU100	5/15/2004	10	537.4	5014.2	688911.6	574.5				18.5	18.3	
MSCC	SRU100	5/15/2004	11	539.2	5033.5	698505.3	584.7	1718.50			18.8	18.3	
MSCC	SRU100	5/15/2004	12	539.4	4560.9	674563.4	511.6				18.2	18.2	
MSCC	SRU100	5/15/2004	13	537.8	4656.5	679303.9	526				18.3	18.2	
MSCC	SRU100	5/15/2004	14	539.2	4777.2	685150.1	544.3	1581.90			18.5	18.2	
MSCC	SRU100	5/15/2004	15	540.4	4764.8	685192.9	542.9				18.6	18.3	
MSCC	SRU100	5/15/2004	16	537.7	4520.8	669713.4	503.5				18.1	18.3	
MSCC	SRU100	5/15/2004	17	532.8	4401	653478.8	478.3	1524.70			17.5	18.3	
MSCC	SRU100	5/15/2004	18	530.1	4468.3	652876.8	485.1				17.3	17.5	
MSCC	SRU100	5/15/2004	19	530.3	4589.6	663161.8	506.2				17.6	17.5	
MSCC	SRU100	5/15/2004	20	531.3	4626.3	663371	510.4	1501.70			17.6	17.5	
MSCC	SRU100	5/15/2004	21	531.1	4561.9	665615.9	505				17.7	17.8	
MSCC	SRU100	5/15/2004	22	532.3	4632.2	672163.9	517.8				17.9	17.8	
MSCC	SRU100	5/15/2004	23	533.2	4629.8	672387.3	517.7	1540.50	12889.50		17.9	17.8	
MSCC	SRU100	5/16/2004	0	533.1	4621.5	671211.9	515.9				17.9	17.9	
MSCC	SRU100	5/16/2004	1	531.9	4630	671531.5	517.1				17.9	17.9	
MSCC	SRU100	5/16/2004	2	531.9	4741.7	674787.2	532.1	1565.10			18.1	17.9	
MSCC	SRU100	5/16/2004	3	531.2	4695.7	672986.8	525.5				18	18	
MSCC	SRU100	5/16/2004	4	531.6	4730.3	672590.9	529.1				18	18	
MSCC	SRU100	5/16/2004	5	530.9	4735.1	669214.9	527	1581.60			17.9	18	
MSCC	SRU100	5/16/2004	6	530.2	4771.7	663455.9	526.5				17.7	17.6	DCD
MSCC	SRU100	5/16/2004	7	528.2	4747.1	655363.9	517.4				17.5	17.6	
MSCC	SRU100	5/16/2004	8	528	4772	657286.8	521.6	1565.50			17.5	17.6	
MSCC	SRU100	5/16/2004	9	529.7	4844.2	661174.8	532.6				17.7	17.7	
MSCC	SRU100	5/16/2004	10	529.7	4835.3	662631.4	532.8				17.7	17.7	
MSCC	SRU100	5/16/2004	11	530	4811.3	665540.4	532.5	1597.90			17.8	17.7	
MSCC	SRU100	5/16/2004	12	530.6	4783.1	666973.6	530.5				17.9	17.9	
MSCC	SRU100	5/16/2004	13	530.3	4707.1	664598.4	520.2				17.8	17.9	
MSCC	SRU100	5/16/2004	14	531	4802.4	670093.8	535.2	1585.90			17.9	17.9	

MSCC	SRU100	5/16/2004	15	530	4792.2	671469	535.1				17.9	17.9	
MSCC	SRU100	5/16/2004	16	529.3	4738.7	671369.5	529.1				17.9	17.9	
MSCC	SRU100	5/16/2004	17	529.5	4758.9	669692	530	1594.20			17.8	17.9	
MSCC	SRU100	5/16/2004	18	530.1	4852.5	677809.7	547				18	18	
MSCC	SRU100	5/16/2004	19	530.9	4733.4	673159.7	529.9				17.9	18	
MSCC	SRU100	5/16/2004	20	532.4	4816.4	675209.1	540.8	1617.70			18	18	
MSCC	SRU100	5/16/2004	21	532.2	4712.7	672044.9	526.7				17.9	17.9	
MSCC	SRU100	5/16/2004	22	532.6	4786.3	674878.8	537.2				18	17.9	
MSCC	SRU100	5/16/2004	23	532.5	4710.7	673235.4	527.4	1591.30	12699.20		17.9	17.9	
MSCC	SRU100	5/17/2004	0	533.1	4753	672945.3	531.9				17.9	17.9	
MSCC	SRU100	5/17/2004	1	533	4711.7	672717.6	527.1				17.9	17.9	
MSCC	SRU100	5/17/2004	2	534.4	4803.7	676853.8	540.7	1599.70			18.1	17.9	
MSCC	SRU100	5/17/2004	3	535	4782.5	680047.8	540.9				18.2	18.2	
MSCC	SRU100	5/17/2004	4	535.5	4802.7	680743.4	543.7				18.2	18.2	
MSCC	SRU100	5/17/2004	5	535.8	4794.7	678292.9	540.8	1625.40			18.1	18.2	
MSCC	SRU100	5/17/2004	6	535.9	5015.3	683727.3	570.3				18.2	18.2	DCD
MSCC	SRU100	5/17/2004	7	535.8	4833.3	682003.4	548.2				18.2	18.2	
MSCC	SRU100	5/17/2004	8	536.3	4870	686880.1	556.3	1674.80			18.3	18.2	
MSCC	SRU100	5/17/2004	9	536.4	4831.4	688919.4	553.5				18.4	18.3	
MSCC	SRU100	5/17/2004	10	536.2	4796.3	683996.9	545.6				18.2	18.3	
MSCC	SRU100	5/17/2004	11	537	5083.4	682082.2	576.6	1675.70			18.2	18.3	
MSCC	SRU100	5/17/2004	12	539.6	4838	680988.4	547.9				18.3	18.2	
MSCC	SRU100	5/17/2004	13	538.7	4680.7	680182.3	529.5				18.2	18.2	
MSCC	SRU100	5/17/2004	14	536.6	4626.2	676562.1	520.5	1597.90			18	18.2	
MSCC	SRU100	5/17/2004	15	536.1	4611.7	680168.4	521.6				18.1	18.1	
MSCC	SRU100	5/17/2004	16	536.9	4572.7	677330.8	515.1				18.1	18.1	
MSCC	SRU100	5/17/2004	17	535.2	4477.1	667655.6	497.1	1533.80			17.8	18.1	
MSCC	SRU100	5/17/2004	18	535.4	4607.1	670558.4	513.8				17.8	18	
MSCC	SRU100	5/17/2004	19	536.6	4774.4	678761.4	538.9				18.1	18	
MSCC	SRU100	5/17/2004	20	536.8	4770.8	672747.3	533.7	1586.40			17.9	18	
MSCC	SRU100	5/17/2004	21	535.7	4593.8	673570.5	514.6				17.9	17.9	
MSCC	SRU100	5/17/2004	22	536	4673	678819.8	527.5				18.1	17.9	
MSCC	SRU100	5/17/2004	23	535.9	4531.1	669359.9	504.4	1546.50	12840.20		17.8	17.9	
MSCC	SRU100	5/18/2004	0	536.2	4734.9	673653.8	530.4				18	18.1	
MSCC	SRU100	5/18/2004	1	536.2	4801.1	676861.1	540.4				18.1	18.1	
MSCC	SRU100	5/18/2004	2	536.4	4838.8	682750.5	549.4	1620.20			18.3	18.1	
MSCC	SRU100	5/18/2004	3	536	4842.3	683833.6	550.7				18.3	18.3	

MSCC	SRU100	5/18/2004	4	536.5	4830	686084.7	551.1				18.4	18.3	
MSCC	SRU100	5/18/2004	5	536.6	4779.3	686098.1	545.3	1647.10			18.4	18.3	
MSCC	SRU100	5/18/2004	6	537.1	4910.2	684923	559.3				18.3	18.3	DCD
MSCC	SRU100	5/18/2004	7	536.9	4851.3	677962.6	547				18.2	18.3	
MSCC	SRU100	5/18/2004	8	535.3	4668	662833.8	514.6	1620.90			17.7	18.3	
MSCC	SRU100	5/18/2004	9	534.2	4815.6	662634.7	530.7				17.7	17.8	
MSCC	SRU100	5/18/2004	10	534.8	4850.8	663593.3	535.3				17.8	17.8	
MSCC	SRU100	5/18/2004	11	534.2	4879.5	661853.6	537.1	1603.10			17.8	17.8	
MSCC	SRU100	5/18/2004	12	536.4	5047.6	675567.6	567.1				18.2	18.1	
MSCC	SRU100	5/18/2004	13	537.2	4961.5	662158.1	546.3				17.9	18.1	
MSCC	SRU100	5/18/2004	14	534.9	4732	648027.9	509.9	1623.30			17.5	18.1	
MSCC	SRU100	5/18/2004	15	534.8	4900	667750.1	544.1				18	17.8	
MSCC	SRU100	5/18/2004	16	535.4	4723.9	654313.3	514				17.7	17.8	
MSCC	SRU100	5/18/2004	17	531.3	4428.2	641542.8	472.4	1530.50			17.2	17.8	
MSCC	SRU100	5/18/2004	18	531.9	4857.6	659894.3	533.1				17.7	17.8	
MSCC	SRU100	5/18/2004	19	535.6	4858.5	665863.6	538				18	17.8	
MSCC	SRU100	5/18/2004	20	537.1	4865.2	668328.5	540.7	1611.80			18.1	17.8	
MSCC	SRU100	5/18/2004	21	536.6	4905.1	668376.6	545.2				18.1	18.1	
MSCC	SRU100	5/18/2004	22	536.2	4709.8	667699.3	523				18	18.1	
MSCC	SRU100	5/18/2004	23	537	4810.1	670148.8	536.1	1604.30	12861.20		18.1	18.1	
MSCC	SRU100	5/19/2004	0	536.3	4843.2	668295.9	538.3				18.1	18.1	
MSCC	SRU100	5/19/2004	1	535.7	4840.4	668321.5	538				18.1	18.1	
MSCC	SRU100	5/19/2004	2	535.5	4847.4	668958.3	539.3	1615.60			18.1	18.1	
MSCC	SRU100	5/19/2004	3	535.4	4873.5	672606.1	545.1				18.2	18.2	
MSCC	SRU100	5/19/2004	4	536.9	4908.8	674019.1	550.2				18.2	18.2	
MSCC	SRU100	5/19/2004	5	535.1	4796.3	671133.5	535.3	1630.60			18.1	18.2	
MSCC	SRU100	5/19/2004	6	535.7	5023.2	671972.1	561.3				18	18	DCD
MSCC	SRU100	5/19/2004	7	534.7	4866	666786.3	539.6				17.9	18	
MSCC	SRU100	5/19/2004	8	532.3	4754.1	669624.9	529.4	1630.30			17.9	18	
MSCC	SRU100	5/19/2004	9	529.6	4770.6	676237.1	536.5				18	17.9	
MSCC	SRU100	5/19/2004	10	513.7	4324.6	694479.4	499.5				17.8	17.9	
MSCC	SRU100	5/19/2004	11	501.4	4400.8	726127	531.4	1567.40			18.1	17.9	
MSCC	SRU100	5/19/2004	12	516.6	4608.5	699745.2	536.3				18	18	
MSCC	SRU100	5/19/2004	13	530.5	4930.8	686351.1	562.8				18.1	18	
MSCC	SRU100	5/19/2004	14	531.6	4761.8	679998.4	538.5	1637.60			18	18	
MSCC	SRU100	5/19/2004	15	532.9	4824.5	684460.3	549.1				18.1	18.1	
MSCC	SRU100	5/19/2004	16	534.1	4725.3	677681.9	532.5				18	18.1	

MSCC	SRU100	5/19/2004	17	533.6	4552.6	667132.3	505.1	1586.70			17.7	18.1	
MSCC	SRU100	5/19/2004	18	534.5	4642.5	673331.3	519.8				17.9	18	
MSCC	SRU100	5/19/2004	19	537	4747.4	681473.2	538				18.2	18	
MSCC	SRU100	5/19/2004	20	536.8	4574	668697.2	508.6	1566.40			17.8	18	
MSCC	SRU100	5/19/2004	21	535	4604.1	666884.8	510.6				17.7	17.7	
MSCC	SRU100	5/19/2004	22	536	4593.2	669493.6	511.4				17.8	17.7	
MSCC	SRU100	5/19/2004	23	536.1	4681.6	674475.8	525.1	1547.10	12781.70		17.9	17.7	
MSCC	SRU100	5/20/2004	0	537.6	4761.7	679958.1	538.4				18.1	18.2	
MSCC	SRU100	5/20/2004	1	537.6	4797.4	682812.7	544.7				18.2	18.2	
MSCC	SRU100	5/20/2004	2	538.1	4809.6	686333.2	548.9	1632.00			18.4	18.2	
MSCC	SRU100	5/20/2004	3	538.5	4836.4	689647.8	554.7				18.5	18.5	
MSCC	SRU100	5/20/2004	4	538.8	4873.9	690867.4	560				18.5	18.5	
MSCC	SRU100	5/20/2004	5	538.2	4893.7	690746.5	562.1	1676.80			18.5	18.5	
MSCC	SRU100	5/20/2004	6	538.4	5019.1	685822.1	572.4				18.3	18.2	DCD
MSCC	SRU100	5/20/2004	7	537.1	4859.9	677397.3	547.5				18.1	18.2	
MSCC	SRU100	5/20/2004	8	536.8	4767.9	677949.6	537.5	1657.40			18.1	18.2	
MSCC	SRU100	5/20/2004	9	538.1	5120.2	693399.9	590.4				18.6	18.7	
MSCC	SRU100	5/20/2004	10	541.1	5082.4	698593.2	590.4				18.9	18.7	
MSCC	SRU100	5/20/2004	11	537.9	4623.1	663414.9	510	1690.80			17.8	18.7	
MSCC	SRU100	5/20/2004	12	536.7	4631.9	665094	512.3				17.9	18	
MSCC	SRU100	5/20/2004	13	537.8	4739.9	675566.4	532.5				18.2	18	
MSCC	SRU100	5/20/2004	14	537.5	4784.3	671595.9	534.3	1579.10			18.1	18	
MSCC	SRU100	5/20/2004	15	535.8	4789.1	670327.8	533.9				18.1	18	
MSCC	SRU100	5/20/2004	16	535.2	4740.5	662163.1	522				17.8	18	
MSCC	SRU100	5/20/2004	17	536.2	4884.6	674192.2	547.7	1603.60			18.2	18	
MSCC	SRU100	5/20/2004	18	540.3	5069.4	691722.3	583.2				18.8	18.7	
MSCC	SRU100	5/20/2004	19	538.6	4616.6	681816.3	523.5				18.5	18.7	
MSCC	SRU100	5/20/2004	20	536.5	4561.2	669677.4	508	1614.70			18.1	18.7	
MSCC	SRU100	5/20/2004	21	536.4	4528.6	668010.4	503.1				18	18	
MSCC	SRU100	5/20/2004	22	535.8	4672.8	670396.6	521				18.1	18	
MSCC	SRU100	5/20/2004	23	537	4749.8	675617.4	533.7	1557.80	13012.20		18.3	18	
MSCC	SRU100	5/21/2004	0	538	4675.6	673606.5	523.8				18.3	18.3	
MSCC	SRU100	5/21/2004	1	538	4689.6	675113.1	526.5				18.3	18.3	
MSCC	SRU100	5/21/2004	2	538.5	4777.2	678878.3	539.3	1589.60			18.4	18.3	
MSCC	SRU100	5/21/2004	3	538.2	4693.9	675531.9	527.3				18.3	18.4	
MSCC	SRU100	5/21/2004	4	538	4837.9	680943.9	547.9				18.5	18.4	
MSCC	SRU100	5/21/2004	5	537.5	4832.9	682538.3	548.6	1623.80			18.5	18.4	

MSCC	SRU100	5/21/2004	6	538	5011.1	681416.2	567.9				18.4	18.4	DCD
MSCC	SRU100	5/21/2004	7	538.3	4857.5	680554.6	549.8				18.5	18.4	
MSCC	SRU100	5/21/2004	8	540	4790.4	679574.4	541.4	1659.10			18.5	18.4	
MSCC	SRU100	5/21/2004	9	540.6	4927.4	698337.3	572.2				19	19	
MSCC	SRU100	5/21/2004	10	541.8	4807.5	691975.8	553.2				18.9	19	
MSCC	SRU100	5/21/2004	11	537.8	4335.1	673466.8	485.5	1610.90			18.3	19	
MSCC	SRU100	5/21/2004	12	536.2	4335.1	660660.2	476.3				17.9	18	
MSCC	SRU100	5/21/2004	13	535.2	4597.1	671956.8	513.7				18.2	18	
MSCC	SRU100	5/21/2004	14	538.3	5057	699813.5	588.5	1578.50			19.1	18	
MSCC	SRU100	5/21/2004	15	536.7	4624.6	666697.7	512.7				18.1	18	
MSCC	SRU100	5/21/2004	16	532.3	4517	664426.2	499.1				17.9	18	
MSCC	SRU100	5/21/2004	17	531.5	4489.2	661934.7	494.2	1506.00			17.7	18	
MSCC	SRU100	5/21/2004	18	531.4	4737	674958.9	531.7				18.1	18.3	
MSCC	SRU100	5/21/2004	19	535	4946.5	687440.8	565.5				18.5	18.3	
MSCC	SRU100	5/21/2004	20	537.1	4682.6	672431.1	523.6	1620.80			18.2	18.3	
MSCC	SRU100	5/21/2004	21	536.6	4771.4	679739.6	539.4				18.4	18.4	
MSCC	SRU100	5/21/2004	22	538.3	4825.8	681650.8	547				18.5	18.4	
MSCC	SRU100	5/21/2004	23	537.9	4720.1	671121.2	526.8	1613.20	12801.90		18.2	18.4	
MSCC	SRU100	5/22/2004	0	537.8	4678.1	670338.9	521.5				18.2	18.1	
MSCC	SRU100	5/22/2004	1	537.7	4630.5	665723.4	512.6				18.1	18.1	
MSCC	SRU100	5/22/2004	2	537.7	4661.2	667048.4	517.1	1551.20			18.1	18.1	
MSCC	SRU100	5/22/2004	3	537.3	4736.4	667384.5	525.7				18.1	18.3	
MSCC	SRU100	5/22/2004	4	538.3	5022.4	676431.3	565				18.4	18.3	
MSCC	SRU100	5/22/2004	5	539.2	4892.3	679993.6	553.2	1643.90			18.6	18.3	
MSCC	SRU100	5/22/2004	6	537	4897	673260.4	548.3				18.2	18.1	DCD
MSCC	SRU100	5/22/2004	7	535.4	4637.4	661576.1	510.2				17.9	18.1	
MSCC	SRU100	5/22/2004	8	535.6	4751.9	671652.9	530.8	1589.30			18.2	18.1	
MSCC	SRU100	5/22/2004	9	535.6	4715.5	672886.6	527.7				18.3	18.2	
MSCC	SRU100	5/22/2004	10	535	4705.7	671254.3	525.3				18.2	18.2	
MSCC	SRU100	5/22/2004	11	535.1	4865.2	684931.2	554.2	1607.20			18.6	18.2	
MSCC	SRU100	5/22/2004	12	537.2	4907.7	685353.9	559.4				18.7	18.4	
MSCC	SRU100	5/22/2004	13	532.3	4478.2	667135.7	496.8				18	18.4	
MSCC	SRU100	5/22/2004	14	530.9	4613.8	671554.9	515.3	1571.50			18.1	18.4	
MSCC	SRU100	5/22/2004	15	531.2	4656.9	669069.9	518.2				18.1	18.2	
MSCC	SRU100	5/22/2004	16	532.6	4732.2	676913.5	532.7				18.3	18.2	
MSCC	SRU100	5/22/2004	17	532.8	4711.5	674660.1	528.6	1579.50			18.2	18.2	
MSCC	SRU100	5/22/2004	18	531.2	4834.6	676575.7	544				18.2	18.4	

MSCC	SRU100	5/22/2004	19	533.2	5031.1	687943.3	575.6				18.6	18.4	
MSCC	SRU100	5/22/2004	20	534.7	4859.9	677117.1	547.2	1666.80			18.4	18.4	
MSCC	SRU100	5/22/2004	21	536.6	4861.5	680526.4	550.2				18.5	18.5	
MSCC	SRU100	5/22/2004	22	537.7	4793.2	679530.6	541.7				18.5	18.5	
MSCC	SRU100	5/22/2004	23	539.4	4845.5	684566.6	551.6	1643.50	12852.90		18.8	18.5	
MSCC	SRU100	5/23/2004	0	540.4	4785.2	678887.3	540.2				18.7	18.7	
MSCC	SRU100	5/23/2004	1	539.3	4815	683109.4	547				18.7	18.7	
MSCC	SRU100	5/23/2004	2	538.5	4733.2	677425.2	533.2	1620.40			18.6	18.7	
MSCC	SRU100	5/23/2004	3	537.4	4790.3	679004.3	540.9				18.6	18.5	
MSCC	SRU100	5/23/2004	4	537.5	4763.8	676350.6	535.8				18.5	18.5	
MSCC	SRU100	5/23/2004	5	537.5	4773	677848.6	538	1614.70			18.6	18.5	
MSCC	SRU100	5/23/2004	6	537.9	4945	680333.6	559.5				18.6	18.6	DCD
MSCC	SRU100	5/23/2004	7	537.9	4878.3	679395.4	551.2				18.6	18.6	
MSCC	SRU100	5/23/2004	8	536.5	4756.4	663861.7	525.1	1635.80			18.2	18.6	
MSCC	SRU100	5/23/2004	9	537.8	5089.1	685333.6	580				18.8	19.2	
MSCC	SRU100	5/23/2004	10	540.5	5180.5	710129.3	611.8				19.5	19.2	
MSCC	SRU100	5/23/2004	11	541	5757	716042.4	685.5	1877.30			19.7	19.2	
MSCC	SRU100	5/23/2004	12	536.9	4837.8	690944.4	555.9				18.8	18.8	
MSCC	SRU100	5/23/2004	13	536.7	4931	686165.8	562.7				18.7	18.8	
MSCC	SRU100	5/23/2004	14	537.7	4943	685065.3	563.1	1681.70			18.7	18.8	
MSCC	SRU100	5/23/2004	15	536.7	4829	680812.8	546.7				18.5	18.6	
MSCC	SRU100	5/23/2004	16	537.2	4814.9	683500.6	547.3				18.6	18.6	
MSCC	SRU100	5/23/2004	17	536	4772.2	684870.4	543.5	1637.50			18.6	18.6	
MSCC	SRU100	5/23/2004	18	533.4	4825	678329.3	544.3				18.2	18.4	
MSCC	SRU100	5/23/2004	19	532.3	4902.3	688784.1	561.5				18.5	18.4	
MSCC	SRU100	5/23/2004	20	509.6	4589.2	742995.6	567	1672.80			18.9	18.4	
MSCC	SRU100	5/23/2004	21	517.2	4746.3	734893.6	580.1				19	18.8	
MSCC	SRU100	5/23/2004	22	534.7	4953.4	688289.8	567				18.5	18.8	
MSCC	SRU100	5/23/2004	23	536.6	4898.5	684872.5	557.9	1705.00	13445.20		18.5	18.8	
MSCC	SRU100	5/24/2004	0	537.3	4978.2	687733.9	569.4				18.6	18.6	
MSCC	SRU100	5/24/2004	1	536.1	5012.8	689352.4	574.7				18.6	18.6	
MSCC	SRU100	5/24/2004	2	535.3	4986	688164.3	570.6	1714.70			18.5	18.6	
MSCC	SRU100	5/24/2004	3	533.9	5002.4	687298.5	571.8				18.4	18.5	
MSCC	SRU100	5/24/2004	4	534.8	5118.6	690961.3	588.2				18.6	18.5	
MSCC	SRU100	5/24/2004	5	536	5022.4	691688	577.7	1737.70			18.6	18.5	
MSCC	SRU100	5/24/2004	6	537	5102.4	686809.4	582.8				18.4	18.2	DCD
MSCC	SRU100	5/24/2004	7	531.3	4793.2	660368.7	526.4				17.6	18.2	

MSCC	SRU100	5/24/2004	8	500.8	4411.9	750544.4	550.7	1659.90			18.7	18.2	
MSCC	SRU100	5/24/2004	9	517	4755.4	723574.7	572.2				18.6	18.5	
MSCC	SRU100	5/24/2004	10	533.3	5300.2	687807.9	606.2				18.3	18.5	
MSCC	SRU100	5/24/2004	11	533.7	5480.5	695491.6	633.9	1812.30			18.5	18.5	
MSCC	SRU100	5/24/2004	12	540.5	5425.1	714942	645				19.3	18.8	
MSCC	SRU100	5/24/2004	13	535.9	4784.9	688031.8	547.5				18.4	18.8	
MSCC	SRU100	5/24/2004	14	532.8	4839	683450	550	1742.50			18.1	18.8	
MSCC	SRU100	5/24/2004	15	534.4	4966.2	694484.1	573.6				18.5	18.4	
MSCC	SRU100	5/24/2004	16	535.3	4760.3	690734.8	546.8				18.4	18.4	
MSCC	SRU100	5/24/2004	17	531.7	4769.6	667440.4	529.4	1649.80			17.6	18.4	
MSCC	SRU100	5/24/2004	18	532.8	4908	675847	551.6				17.9	17.9	
MSCC	SRU100	5/24/2004	19	534.5	5033.4	679991.6	569.2				18	17.9	
MSCC	SRU100	5/24/2004	20	537.8	5122.1	687002.1	585.2	1706.00			18.3	17.9	
MSCC	SRU100	5/24/2004	21	539.7	5083.4	690353.2	583.6				18.5	18.5	
MSCC	SRU100	5/24/2004	22	540.9	5015.4	689908.9	575.4				18.5	18.5	
MSCC	SRU100	5/24/2004	23	541.5	5012.3	693429.4	578	1737.00	13759.90		18.7	18.5	
MSCC	SRU100	5/25/2004	0	542.5	4927.8	689528.6	565.1				18.6	18.2	
MSCC	SRU100	5/25/2004	1	541.6	4945.4	683667.3	562.3				18.4	18.2	
MSCC	SRU100	5/25/2004	2	539	4598.6	650810.1	497.7	1625.10			17.5	18.2	
MSCC	SRU100	5/25/2004	3	537.2	4864.7	660504.4	534.3				17.7	17.9	
MSCC	SRU100	5/25/2004	4	539	5100.5	676530.4	573.8				18.2	17.9	
MSCC	SRU100	5/25/2004	5	538.6	4926.5	669241	548.3	1656.40			18	17.9	
MSCC	SRU100	5/25/2004	6	538.6	5513.1	676335.6	620.1				18.1	18.2	DCD
MSCC	SRU100	5/25/2004	7	540.4	5314.6	680665.9	601.6				18.4	18.2	
MSCC	SRU100	5/25/2004	8	540	4942.1	672495.6	552.7	1774.40			18.1	18.2	
MSCC	SRU100	5/25/2004	9	539.1	4907.3	673528.3	549.7				18.1	18.3	
MSCC	SRU100	5/25/2004	10	539.8	5019.8	680633.8	568.2				18.4	18.3	
MSCC	SRU100	5/25/2004	11	539.9	5018.7	684746.8	571.5	1689.40			18.5	18.3	
MSCC	SRU100	5/25/2004	12	539.4	4865.3	679728.8	550				18.4	18.2	
MSCC	SRU100	5/25/2004	13	538.1	4742.5	673194.6	530.9				18.2	18.2	
MSCC	SRU100	5/25/2004	14	537.4	5000	665223.6	553.1	1634.00			18	18.2	
MSCC	SRU100	5/25/2004	15	518.5	4045.7	638191.4	429.4				16.6	17.2	
MSCC	SRU100	5/25/2004	16	481.7	3647.4	713749.7	432.9				17.2	17.2	
MSCC	SRU100	5/25/2004	17	512.4	3999.9	690574.8	459.4	1321.70			17.8	17.2	
MSCC	SRU100	5/25/2004	18	506.4	3451.9	666469.4	382.6				17	16.5	
MSCC	SRU100	5/25/2004	19	497	3062.4	654910.8	333.5				16.4	16.5	
MSCC	SRU100	5/25/2004	20	497.3	3167.5	650488.1	342.6	1058.70			16.3	16.5	

MSCC	SRU100	5/25/2004	21	500.3	3338.1	650384.6	361				16.4	16.5	
MSCC	SRU100	5/25/2004	22	499.4	3285.5	662921.5	362.2				16.7	16.5	
MSCC	SRU100	5/25/2004	23	500.4	3356.9	659152.6	368	1091.20	11850.90		16.7	16.5	
MSCC	SRU100	5/26/2004	0	498.8	3246.8	666330.4	359.8				16.8	16.7	
MSCC	SRU100	5/26/2004	1	498.2	3265.3	661885.3	359.4				16.7	16.7	
MSCC	SRU100	5/26/2004	2	498.7	3301.2	657823.1	361.1	1080.30			16.7	16.7	
MSCC	SRU100	5/26/2004	3	498.1	3334	665249.4	368.8				16.8	16.9	
MSCC	SRU100	5/26/2004	4	499.2	3353.3	667279.3	372.1				16.9	16.9	
MSCC	SRU100	5/26/2004	5	499	3340.9	667599.9	370.9	1111.80			16.9	16.9	
MSCC	SRU100	5/26/2004	6	498	3405.4	671103.7	380.1				16.9	16.7	DCD
MSCC	SRU100	5/26/2004	7	501.1	3380.8	655740	368.7				16.7	16.7	
MSCC	SRU100	5/26/2004	8	499.1	3238.5	654828.1	352.7	1101.50			16.6	16.7	
MSCC	SRU100	5/26/2004	9	496.1	3154.4	664205.2	348.4				16.8	16.9	
MSCC	SRU100	5/26/2004	10	494.6	3219.8	673820.7	360.8				17	16.9	
MSCC	SRU100	5/26/2004	11	494	3284.4	681369.3	372.2	1081.40			17.1	16.9	
MSCC	SRU100	5/26/2004	12	492.4	3176.9	670700.1	354.3				16.8	16.8	
MSCC	SRU100	5/26/2004	13	491.9	3231.6	670029.9	360.1				16.7	16.8	
MSCC	SRU100	5/26/2004	14	490.9	3176	662243.6	349.8	1064.20			16.5	16.8	
MSCC	SRU100	5/26/2004	15	489.3	3093.9	661101.9	340.1				16.4	16.4	
MSCC	SRU100	5/26/2004	16	492.5	3295.7	655870.3	359.5				16.4	16.4	
MSCC	SRU100	5/26/2004	17	495.5	3305.8	651211.6	358	1057.60			16.4	16.4	
MSCC	SRU100	5/26/2004	18	501.6	3454.1	637248.8	366.1				16.2	16.3	
MSCC	SRU100	5/26/2004	19	498.8	3302.3	645209.8	354.3				16.3	16.3	
MSCC	SRU100	5/26/2004	20	497.7	3272.2	644874.8	350.9	1071.30			16.2	16.3	
MSCC	SRU100	5/26/2004	21	500.4	3347.6	642892.3	357.9				16.3	16.3	
MSCC	SRU100	5/26/2004	22	504.9	3427.7	636734.5	363				16.3	16.3	
MSCC	SRU100	5/26/2004	23	502.9	3330.5	645566.4	357.6	1078.50	8646.60		16.4	16.3	
MSCC	SRU100	5/27/2004	0	501.6	3233.8	644115.7	346.4				16.3	16.3	
MSCC	SRU100	5/27/2004	1	499.8	3204.4	643644.9	343				16.3	16.3	
MSCC	SRU100	5/27/2004	2	501.5	3267.1	639777.3	347.6	1037.00			16.2	16.3	
MSCC	SRU100	5/27/2004	3	503.9	3367	637738.3	357.1				16.2	16.3	
MSCC	SRU100	5/27/2004	4	503.8	3326.6	644380.8	356.5				16.4	16.3	
MSCC	SRU100	5/27/2004	5	505	3362.9	644704.1	360.6	1074.20			16.4	16.3	
MSCC	SRU100	5/27/2004	6	503.9	3468.2	648922.6	374.3				16.4	16.5	DCD
MSCC	SRU100	5/27/2004	7	500.7	3357.6	653174.7	364.7				16.4	16.5	
MSCC	SRU100	5/27/2004	8	505.9	3567	655341.8	388.7	1127.70			16.7	16.5	
MSCC	SRU100	5/27/2004	9	505.1	3582.7	667769.4	397.9				17	17.2	

MSCC	SRU100	5/27/2004	10	504.6	3583.9	683578.3	407.4				17.4	17.2	
MSCC	SRU100	5/27/2004	11	488	2778.7	664872.3	307.2	1112.50			16.3	17.2	
MSCC	SRU100	5/27/2004	12	480.2	2850.1	723743.9	343				17.4	16.8	
MSCC	SRU100	5/27/2004	13	501.4	3436.6	647792.6	370.2				16.4	16.8	
MSCC	SRU100	5/27/2004	14	502.5	3462.1	657592.3	378.6	1091.80			16.6	16.8	
MSCC	SRU100	5/27/2004	15	499.8	3199.9	658911.9	350.6				16.6	17.2	
MSCC	SRU100	5/27/2004	16	487.1	2860.4	727593.2	346.1				17.8	17.2	
MSCC	SRU100	5/27/2004	17	495.7	3098.2	702530.6	362	1058.70			17.5	17.2	
MSCC	SRU100	5/27/2004	18	501.6	3350.7	670850.1	373.8				16.9	16.8	
MSCC	SRU100	5/27/2004	19	496.4	3076.3	671000.6	343.3				16.7	16.8	
MSCC	SRU100	5/27/2004	20	503.2	3354.9	654097.6	364.9	1082.00			16.6	16.8	
MSCC	SRU100	5/27/2004	21	504.1	3310.6	649653.5	357.7				16.5	16.3	
MSCC	SRU100	5/27/2004	22	502.5	3104.1	635541	328.1				16.1	16.3	
MSCC	SRU100	5/27/2004	23	502.3	3105.5	630852.6	325.8	1011.60	8595.50		16	16.3	
MSCC	SRU100	5/28/2004	0	505.3	3339.6	639448	355.1				16.3	16.4	
MSCC	SRU100	5/28/2004	1	504.1	3167.5	649040.1	341.9				16.5	16.4	
MSCC	SRU100	5/28/2004	2	505.2	3284.8	652045.6	356.2	1053.20			16.7	16.4	
MSCC	SRU100	5/28/2004	3	506.2	3296	647244.8	354.8				16.6	16.6	
MSCC	SRU100	5/28/2004	4	506.1	3262.5	647317.9	351.2				16.6	16.6	
MSCC	SRU100	5/28/2004	5	505.1	3287.1	651772.8	356.3	1062.30			16.7	16.6	
MSCC	SRU100	5/28/2004	6	507.1	3554.8	647719.7	382.9				16.6	16.5	DCD
MSCC	SRU100	5/28/2004	7	506.2	3367.5	638013.8	357.3				16.3	16.5	
MSCC	SRU100	5/28/2004	8	507	3381.9	637722.9	358.7	1098.90			16.4	16.5	
MSCC	SRU100	5/28/2004	9	507.5	3377.1	636645.7	357.6				16.4	16.4	
MSCC	SRU100	5/28/2004	10	511.3	3587.4	632899.6	377.6				16.4	16.4	
MSCC	SRU100	5/28/2004	11	512.7	3634	634610.4	383.5	1118.70			16.6	16.4	
MSCC	SRU100	5/28/2004	12	502.1	3070.3	625246.9	319.2				16	16.1	
MSCC	SRU100	5/28/2004	13	506.4	3628	615053.1	371.1				15.9	16.1	
MSCC	SRU100	5/28/2004	14	510.2	3822.7	633568.6	402.8	1093.10			16.6	16.1	
MSCC	SRU100	5/28/2004	15	507.2	3678.9	638562.6	390.7				16.6	16.8	
MSCC	SRU100	5/28/2004	16	509	4039.7	651379.4	437.6				17	16.8	
MSCC	SRU100	5/28/2004	17	529.2	5235.8	604685.1	526.5	1354.80			16.5	16.8	
MSCC	SRU100	5/28/2004	18	514.6	3789.3	617385	389.1				16.3	16.1	
MSCC	SRU100	5/28/2004	19	507.4	3710.6	617025.2	380.7				16	16.1	
MSCC	SRU100	5/28/2004	20	507.9	3928.7	632520.5	413.2	1183.00			16.4	16.1	
MSCC	SRU100	5/28/2004	21	508.5	3937.8	637652.1	417.6				16.5	16.6	
MSCC	SRU100	5/28/2004	22	510.1	3950.9	640587.1	420.9				16.7	16.6	

MSCC	SRU100	5/28/2004	23	511.2	3938.7	643444.6	421.5	1260.00	9224.00		16.8	16.6	
MSCC	SRU100	5/29/2004	0	513.3	3977.5	648144.3	428.7				17	16.9	
MSCC	SRU100	5/29/2004	1	520.5	4323.9	639668.1	460				17	16.9	
MSCC	SRU100	5/29/2004	2	534	4820.2	616159.8	493.9	1382.60			16.8	16.9	
MSCC	SRU100	5/29/2004	3	527.6	4085.2	615410.9	418.1				16.6	16.5	
MSCC	SRU100	5/29/2004	4	523.6	4214.6	615058.6	431.1				16.4	16.5	
MSCC	SRU100	5/29/2004	5	530.7	4397.6	604416.8	442	1291.20			16.4	16.5	
MSCC	SRU100	5/29/2004	6	526.2	4287.6	630294.1	449.4				16.8	16.9	DCD
MSCC	SRU100	5/29/2004	7	509.4	3999.7	659896.6	438.9				17	16.9	
MSCC	SRU100	5/29/2004	8	511.4	4104.4	667843.1	455.8	1344.10			17.3	16.9	
MSCC	SRU100	5/29/2004	9	511.5	4050.4	664645.1	447.7				17.2	17.2	
MSCC	SRU100	5/29/2004	10	512.2	4128.4	659095.1	452.5				17.1	17.2	
MSCC	SRU100	5/29/2004	11	528.2	4547.8	614143.6	464.5	1364.70			16.5	17.2	
MSCC	SRU100	5/29/2004	12	520	4334.3	650198.8	468.7				17.2	17	
MSCC	SRU100	5/29/2004	13	521	4275.9	636388.6	452.5				16.8	17	
MSCC	SRU100	5/29/2004	14	515.8	4200.1	656682.7	458.7	1379.90			17.2	17	
MSCC	SRU100	5/29/2004	15	514.7	4268.9	657470.3	466.7				17.2	16.8	
MSCC	SRU100	5/29/2004	16	526.7	4454.7	617587.9	457.5				16.5	16.8	
MSCC	SRU100	5/29/2004	17	508.2	4101.8	669600.1	456.8	1381.00			17.2	16.8	
MSCC	SRU100	5/29/2004	18	506.5	4178.9	674283.4	468.6				17.2	0	
MSCC	SRU100	5/29/2004	19	508.3	4075.7	673852.9	456.7				17.3	0	
MSCC	SRU100	5/29/2004	20	509	4112.1	672149.6	459.6	1384.90			17.2	0	
MSCC	SRU100	5/29/2004	21	513.6	4270.8	655904.2	465.9				17	16.7	
MSCC	SRU100	5/29/2004	22	526.8	4654.1	620093.9	479.9				16.5	16.7	
MSCC	SRU100	5/29/2004	23	529.4	4762.4	630400.9	499.3	1445.10	10973.50		16.9	16.7	
MSCC	SRU100	5/30/2004	0	530.5	4762	634332.6	502.3				17	17	
MSCC	SRU100	5/30/2004	1	530.3	4682.9	634905.3	494.4				17	17	
MSCC	SRU100	5/30/2004	2	530	4741	629616.4	496.4	1493.10			16.8	17	
MSCC	SRU100	5/30/2004	3	530.9	4838.8	639417.7	514.5				17.1	17.2	
MSCC	SRU100	5/30/2004	4	532.4	4903.9	642542.5	524				17.2	17.2	
MSCC	SRU100	5/30/2004	5	532	4946	644510.6	530.1	1568.60			17.3	17.2	
MSCC	SRU100	5/30/2004	6	531.4	4867.9	635930.8	514.8				17	16.8	DCD
MSCC	SRU100	5/30/2004	7	529.6	4661.6	625271.1	484.7				16.7	16.8	
MSCC	SRU100	5/30/2004	8	527.5	4561.5	618205.8	469	1468.50			16.4	16.8	
MSCC	SRU100	5/30/2004	9	526.5	4566.5	621233.8	471.8				16.5	16.6	
MSCC	SRU100	5/30/2004	10	526.4	4616.2	630374.4	483.9				16.7	16.6	
MSCC	SRU100	5/30/2004	11	523.4	4633.1	649332.5	500.3	1456.00			17.1	16.6	

MSCC	SRU100	5/30/2004	12	507.5	4403.5	683754.4	500.7				17.4	17.1	
MSCC	SRU100	5/30/2004	13	527.2	4626.1	634029.4	487.8				16.9	17.1	
MSCC	SRU100	5/30/2004	14	526.9	4628.5	633311.8	487.5	1476.00			16.8	17.1	
MSCC	SRU100	5/30/2004	15	527	4627	636389.4	489.7				16.9	16.9	
MSCC	SRU100	5/30/2004	16	527.1	4612.7	635893.1	487.8				16.9	16.9	
MSCC	SRU100	5/30/2004	17	527.3	4609.1	639344.2	490.1	1467.60			17	16.9	
MSCC	SRU100	5/30/2004	18	527.2	4601.9	638256.1	488.5				17	17	
MSCC	SRU100	5/30/2004	19	527.5	4589.4	637030	486.2				16.9	17	
MSCC	SRU100	5/30/2004	20	528.9	4558.5	640028.9	485.2	1459.90			17.1	17	
MSCC	SRU100	5/30/2004	21	530.2	4566.5	643491.8	488.7				17.2	16.9	
MSCC	SRU100	5/30/2004	22	530.3	4634.5	635167.2	489.5				17	16.9	
MSCC	SRU100	5/30/2004	23	524.9	4213.8	623028.1	436.6	1414.80	11804.50		16.5	16.9	
MSCC	SRU100	5/31/2004	0	499.8	3804.9	658250.6	416.5				16.5	16.7	
MSCC	SRU100	5/31/2004	1	504.8	4087.3	666935.2	453.3				16.9	16.7	
MSCC	SRU100	5/31/2004	2	507.6	4141.5	661853.4	455.8	1325.60			16.9	16.7	
MSCC	SRU100	5/31/2004	3	508.4	3973.4	660069.6	436.2				16.8	16.8	
MSCC	SRU100	5/31/2004	4	508.6	4007.9	656700.9	437.7				16.7	16.8	
MSCC	SRU100	5/31/2004	5	508.3	3901.6	652090.4	423.1	1297.00			16.6	16.8	
MSCC	SRU100	5/31/2004	6	510.7	4407.3	667113	489				17	16.9	DCD
MSCC	SRU100	5/31/2004	7	508.8	4041.3	663256.6	445.8				16.9	16.9	
MSCC	SRU100	5/31/2004	8	506.1	3999.8	664155.5	441.8	1376.60			16.8	16.9	
MSCC	SRU100	5/31/2004	9	505.1	4081	671981.4	456.1				17	17	
MSCC	SRU100	5/31/2004	10	505.1	4121.5	673481.1	461.6				17	17	
MSCC	SRU100	5/31/2004	11	504.9	4106.9	673165.3	459.8	1377.50			17	17	
MSCC	SRU100	5/31/2004	12	505.6	4178.1	670258.9	465.7				16.9	17	
MSCC	SRU100	5/31/2004	13	505	4198.4	669580.5	467.5				16.9	17	
MSCC	SRU100	5/31/2004	14	506.3	4278.6	674426.8	479.9	1413.10			17.1	17	
MSCC	SRU100	5/31/2004	15	506.6	4185.8	664977.5	462.9				16.9	17	
MSCC	SRU100	5/31/2004	16	508.2	4276.5	674292.9	479.5				17.2	17	
MSCC	SRU100	5/31/2004	17	508.7	4202.8	672270.7	469.9	1412.30			17.1	17	
MSCC	SRU100	5/31/2004	18	507.2	4054.2	662510.6	446.7				16.8	16.9	
MSCC	SRU100	5/31/2004	19	507.9	4141.9	666056.8	458.8				16.9	16.9	
MSCC	SRU100	5/31/2004	20	511	4154.8	671120.3	463.7	1369.20			17.1	16.9	
MSCC	SRU100	5/31/2004	21	512.5	4123.2	670091.6	459.5				17.2	17.2	
MSCC	SRU100	5/31/2004	22	513.6	4144.6	672217.7	463.3				17.3	17.2	
MSCC	SRU100	5/31/2004	23	514.4	4152.6	673896.2	465.4	1388.20	10959.50		17.3	17.2	
MSCC	SRU100	6/1/2004	0	513.6	4090.7	664140.8	451.8				17.1	16.8	

MSCC	SRU100	6/1/2004	1	511.1	4009.4	654074	436.1				16.7	16.8	
MSCC	SRU100	6/1/2004	2	523.4	4632.5	639787.3	492.9	1380.80			16.8	16.8	
MSCC	SRU100	6/1/2004	3	531.6	4603.9	616956.7	472.4				16.5	16.3	
MSCC	SRU100	6/1/2004	4	531.1	4540.4	606796.4	458.2				16.2	16.3	
MSCC	SRU100	6/1/2004	5	529.1	4454.9	606508.6	449.3	1379.90			16.1	16.3	
MSCC	SRU100	6/1/2004	6	516.7	4122.5	643730.3	441.3				16.6	16.7	DCD
MSCC	SRU100	6/1/2004	7	508.6	4180	660528	459.2				16.7	16.7	
MSCC	SRU100	6/1/2004	8	512.9	4627	675975.3	520.1	1420.60			17.3	16.7	
MSCC	SRU100	6/1/2004	9	514.3	4837.7	683521.3	549.9				17.5	17.2	
MSCC	SRU100	6/1/2004	10	513.6	4318.2	673912.2	483.9				17.2	17.2	
MSCC	SRU100	6/1/2004	11	513.5	4310.7	660534.6	473.5	1507.30			16.9	17.2	
MSCC	SRU100	6/1/2004	12	530.3	4941.3	622207.1	511.3				16.5	16.5	
MSCC	SRU100	6/1/2004	13	531.6	4600.5	616383.6	471.6				16.4	16.5	
MSCC	SRU100	6/1/2004	14	533.1	4680.8	624381.6	486	1468.90			16.6	16.5	
MSCC	SRU100	6/1/2004	15	533.4	4634.6	626858	483.1				16.7	16.6	
MSCC	SRU100	6/1/2004	16	532.3	4488.5	622882.1	464.9				16.6	16.6	
MSCC	SRU100	6/1/2004	17	531.2	4561.8	626467.4	475.3	1423.30			16.6	16.6	
MSCC	SRU100	6/1/2004	18	531.1	4670.7	629335.4	488.8				16.7	17.3	
MSCC	SRU100	6/1/2004	19	536.9	5325.1	668918.7	592.4				17.9	17.3	
MSCC	SRU100	6/1/2004	20	536.9	4595.5	634021.4	484.5	1565.70			17	17.3	
MSCC	SRU100	6/1/2004	21	532.8	4423.1	618930.4	455.3				16.4	16.5	
MSCC	SRU100	6/1/2004	22	532.9	4537.9	626952.1	473.1				16.6	16.5	
MSCC	SRU100	6/1/2004	23	534.9	4842.4	650038.9	523.5	1451.90	11598.40		17.3	16.5	
MSCC	SRU100	6/2/2004	0	538.1	4966.9	663993.1	548.5				17.8	17.7	
MSCC	SRU100	6/2/2004	1	537.9	4817.1	662472.6	530.7				17.7	17.7	
MSCC	SRU100	6/2/2004	2	537.5	4812.5	662507.1	530.2	1609.40			17.7	17.7	
MSCC	SRU100	6/2/2004	3	537.3	4841.1	663996.9	534.6				17.8	17.7	
MSCC	SRU100	6/2/2004	4	537.7	4834.7	662835.7	532.9				17.7	17.7	
MSCC	SRU100	6/2/2004	5	537.7	4835.8	663261.6	533.4	1600.90			17.7	17.7	
MSCC	SRU100	6/2/2004	6	538.5	5031.4	664766.1	556.2				17.7	17.7	DCD
MSCC	SRU100	6/2/2004	7	538.4	4899.2	663372.6	540.5				17.7	17.7	
MSCC	SRU100	6/2/2004	8	539.6	4921.7	668952.1	547.5	1644.20			17.9	17.7	
MSCC	SRU100	6/2/2004	9	539.7	4883.7	668715	543.1				17.9	17.9	
MSCC	SRU100	6/2/2004	10	539.3	4765.2	666372.8	528.1				17.8	17.9	
MSCC	SRU100	6/2/2004	11	539.1	4807	666857.7	533.1	1604.30			17.8	17.9	
MSCC	SRU100	6/2/2004	12	539.5	4809.6	666516.3	533.1				17.9	17.9	
MSCC	SRU100	6/2/2004	13	539.7	4776.1	665220.2	528.4				17.8	17.9	

MSCC	SRU100	6/2/2004	14	538.8	4689.4	655820.6	511.4	1572.90			17.6	17.9	
MSCC	SRU100	6/2/2004	15	538.5	4792.6	654459.9	521.6				17.5	17.6	
MSCC	SRU100	6/2/2004	16	538.9	4836.9	659349.2	530.4				17.7	17.6	
MSCC	SRU100	6/2/2004	17	541.2	5118.1	681761.8	580.3	1632.30			18.4	17.6	
MSCC	SRU100	6/2/2004	18	540.8	4787.3	665662.8	529.9				17.9	17.4	
MSCC	SRU100	6/2/2004	19	537.8	4489.3	639120.1	477.1				17.1	17.4	
MSCC	SRU100	6/2/2004	20	537.3	4666.5	645621.6	501	1508.00			17.3	17.4	
MSCC	SRU100	6/2/2004	21	538.4	4828.5	658506.1	528.8				17.6	18	
MSCC	SRU100	6/2/2004	22	541.5	5027.7	684443.6	572.3				18.5	18	
MSCC	SRU100	6/2/2004	23	540.6	4529.7	649403.7	489.2	1590.30	12762.30		17.5	18	
MSCC	SRU100	6/3/2004	0	536.5	4483.1	637294.4	475.1				17	17.3	
MSCC	SRU100	6/3/2004	1	536.7	4780.1	654718.3	520.5				17.5	17.3	
MSCC	SRU100	6/3/2004	2	538.7	4779.5	662687.8	526.7	1522.30			17.8	17.3	
MSCC	SRU100	6/3/2004	3	538.4	4676	660306.7	513.5				17.7	17.8	
MSCC	SRU100	6/3/2004	4	538.8	4768.5	663204.8	525.9				17.8	17.8	
MSCC	SRU100	6/3/2004	5	537.4	4726.9	655484.2	515.3	1554.70			17.5	17.8	
MSCC	SRU100	6/3/2004	6	537.2	5210.1	662500.3	574				17.6	17.7	DCD
MSCC	SRU100	6/3/2004	7	537	5032.3	658621.4	551.2				17.6	17.7	
MSCC	SRU100	6/3/2004	8	537.8	5469.6	667674	607.3	1732.50			17.9	17.7	
MSCC	SRU100	6/3/2004	9	539.5	5275.2	669696.5	587.5				18	18.1	
MSCC	SRU100	6/3/2004	10	541.8	5187.5	673140.3	580.7				18.2	18.1	
MSCC	SRU100	6/3/2004	11	543	5021.6	675600.3	564.2	1732.40			18.3	18.1	
MSCC	SRU100	6/3/2004	12	542.5	4767.7	668266.5	529.8				18.1	18	
MSCC	SRU100	6/3/2004	13	541.6	4998.2	666109.7	553.7				18	18	
MSCC	SRU100	6/3/2004	14	542	4792.5	647240.1	515.8	1599.30			17.5	18	
MSCC	SRU100	6/3/2004	15	541.4	4770.7	646668.4	513				17.5	17.5	
MSCC	SRU100	6/3/2004	16	540.9	4711.5	649259.4	508.7				17.6	17.5	
MSCC	SRU100	6/3/2004	17	540.5	4854.7	652847.4	527.1	1548.80			17.7	17.5	
MSCC	SRU100	6/3/2004	18	540.2	4796.1	650463.2	518.8				17.6	17.5	
MSCC	SRU100	6/3/2004	19	539.5	4766.6	648487.9	514				17.5	17.5	
MSCC	SRU100	6/3/2004	20	538.4	4617.3	632561.4	485.7	1518.50			17	17.5	
MSCC	SRU100	6/3/2004	21	536.8	4609	633450.3	485.5				17	17	
MSCC	SRU100	6/3/2004	22	537.1	4646.5	635706.5	491.2				17.1	17	
MSCC	SRU100	6/3/2004	23	537.9	4720.1	646509.2	507.5	1484.20	12692.70		17.4	17	
MSCC	SRU100	6/4/2004	0	538.9	4869.3	652566.9	528.4				17.6	17.5	
MSCC	SRU100	6/4/2004	1	538.4	4839.5	649433.3	522.7				17.5	17.5	
MSCC	SRU100	6/4/2004	2	539.8	4939	660502.6	542.5	1593.60			17.8	17.5	

MSCC	SRU100	6/4/2004	3	540.9	4976.3	663779.7	549.3				18	18	
MSCC	SRU100	6/4/2004	4	541.2	5026.7	663957.9	555				18	18	
MSCC	SRU100	6/4/2004	5	540.9	4989.4	663328.1	550.4	1654.70			17.9	18	
MSCC	SRU100	6/4/2004	6	539.7	4888	655154.8	532.6				17.6	17.7	DCD
MSCC	SRU100	6/4/2004	7	539.8	4925.3	663862	543.8				17.9	17.7	
MSCC	SRU100	6/4/2004	8	549.8	6330.2	691149.9	727.6	1804.00			19	17.7	
MSCC	SRU100	6/4/2004	9	552.5	5249.1	679889.5	593.5				18.7	17.9	
MSCC	SRU100	6/4/2004	10	543.9	4515.2	650884.4	488.7				17.6	17.9	
MSCC	SRU100	6/4/2004	11	539.3	4497.5	648338.7	484.9	1567.10			17.4	17.9	
MSCC	SRU100	6/4/2004	12	540.5	4668.6	660748.5	513				17.8	17.7	
MSCC	SRU100	6/4/2004	13	539	4556.3	658683.3	499.1				17.7	17.7	
MSCC	SRU100	6/4/2004	14	533.6	4543.3	656756.4	496.2	1508.30			17.4	17.7	
MSCC	SRU100	6/4/2004	15	533.9	4655.6	658439.5	509.8				17.5	17.4	
MSCC	SRU100	6/4/2004	16	535.2	4605.1	654335.4	501.1				17.4	17.4	
MSCC	SRU100	6/4/2004	17	535.6	4572.1	649959.5	494.2	1505.10			17.3	17.4	
MSCC	SRU100	6/4/2004	18	536.5	4559.5	648571.1	491.8				17.3	17.3	
MSCC	SRU100	6/4/2004	19	537.8	4614.7	649942.1	498.8				17.4	17.3	
MSCC	SRU100	6/4/2004	20	538.3	4622.5	649849	499.6	1490.20			17.4	17.3	
MSCC	SRU100	6/4/2004	21	538.3	4800.2	657577.6	524.9				17.6	17.6	
MSCC	SRU100	6/4/2004	22	539.3	4900.4	661827.3	539.3				17.7	17.6	
MSCC	SRU100	6/4/2004	23	539.4	4901.6	661560	539.3	1603.50	12726.50		17.7	17.6	
MSCC	SRU100	6/5/2004	0	538.9	4835.2	655717.8	527.3				17.6	17.4	
MSCC	SRU100	6/5/2004	1	537.4	4773.2	650980.4	516.7				17.4	17.4	
MSCC	SRU100	6/5/2004	2	535.9	4811.1	648729.4	519	1563.00			17.3	17.4	
MSCC	SRU100	6/5/2004	3	535.2	4972.4	650390.8	537.8				17.3	17.4	
MSCC	SRU100	6/5/2004	4	535.3	5033.8	653548.5	547.1				17.4	17.4	
MSCC	SRU100	6/5/2004	5	535.5	5099.6	658871.8	558.8	1643.70			17.6	17.4	
MSCC	SRU100	6/5/2004	6	536.1	5283.5	661626.3	581.3				17.6	17.7	DCD
MSCC	SRU100	6/5/2004	7	536.3	5193	663808	573.3				17.8	17.7	
MSCC	SRU100	6/5/2004	8	538.2	5119	664667.7	565.8	1720.40			17.9	17.7	
MSCC	SRU100	6/5/2004	9	539.7	5148.8	671694	575.1				18.1	18.3	
MSCC	SRU100	6/5/2004	10	540.6	5028.7	679804.5	568.5				18.4	18.3	
MSCC	SRU100	6/5/2004	11	540.4	4907.5	676014.9	551.7	1695.30			18.3	18.3	
MSCC	SRU100	6/5/2004	12	540.3	4903.2	674507.9	550				18.3	18.2	
MSCC	SRU100	6/5/2004	13	539.8	4856.3	669232.1	540.5				18.2	18.2	
MSCC	SRU100	6/5/2004	14	539	4858.9	660668.3	533.8	1624.30			18	18.2	
MSCC	SRU100	6/5/2004	15	537.9	4882.1	655733.4	532.4				17.9	17.7	

MSCC	SRU100	6/5/2004	16	537.6	4984.5	651684.3	540.2				17.8	17.7	
MSCC	SRU100	6/5/2004	17	536.3	4970.9	646138.7	534.1	1606.70			17.6	17.7	
MSCC	SRU100	6/5/2004	18	535.5	4929.5	646831.3	530.3				17.6	17.7	
MSCC	SRU100	6/5/2004	19	535.5	4934.3	648440.1	532.1				17.7	17.7	
MSCC	SRU100	6/5/2004	20	535.3	4975.1	653643.7	540.8	1603.20			17.9	17.7	
MSCC	SRU100	6/5/2004	21	535.4	4932	656116.8	538.1				18	18	
MSCC	SRU100	6/5/2004	22	537.1	5026.8	657734.6	549.8				18.1	18	
MSCC	SRU100	6/5/2004	23	537.2	4925.9	652651.1	534.6	1622.50	13079.10		18	18	
MSCC	SRU100	6/6/2004	0	537.8	4850.6	647220.6	522.1				17.9	17.9	
MSCC	SRU100	6/6/2004	1	537.7	4896	651777.4	530.7				18	17.9	
MSCC	SRU100	6/6/2004	2	537.8	4869.3	654814.9	530.2	1583.00			18.1	17.9	
MSCC	SRU100	6/6/2004	3	537.1	4876.7	652467.1	529.2				18	18	
MSCC	SRU100	6/6/2004	4	537.4	5017.4	655797.6	547.2				18.1	18	
MSCC	SRU100	6/6/2004	5	536.7	5010.2	653712.2	544.7	1621.10			18.1	18	
MSCC	SRU100	6/6/2004	6	536.6	5124.2	650040.8	553.9				17.9	17.9	DCD
MSCC	SRU100	6/6/2004	7	536.4	5024.5	653633.9	546.2				18	17.9	
MSCC	SRU100	6/6/2004	8	536.9	4981.5	657675.9	544.8	1644.90			18.1	17.9	
MSCC	SRU100	6/6/2004	9	536.7	4937.3	658678.9	540.8				18.1	18.1	
MSCC	SRU100	6/6/2004	10	535.5	4854.6	655784.1	529.4				18	18.1	
MSCC	SRU100	6/6/2004	11	534.9	4797.9	660920.1	527.3	1597.50			18.1	18.1	
MSCC	SRU100	6/6/2004	12	535.6	4789.5	666232.1	530.6				18.3	18.2	
MSCC	SRU100	6/6/2004	13	535.5	4621.3	657525.6	505.3				18.1	18.2	
MSCC	SRU100	6/6/2004	14	534.1	4589.8	646055.8	493.1	1529.00			17.7	18.2	
MSCC	SRU100	6/6/2004	15	532.8	4534.4	639109.8	481.9				17.5	17.5	
MSCC	SRU100	6/6/2004	16	533.2	4502.6	644534.3	482.6				17.6	17.5	
MSCC	SRU100	6/6/2004	17	530.8	4503.8	641440.1	480.4	1444.90			17.4	17.5	
MSCC	SRU100	6/6/2004	18	530.8	4641.7	646338.2	498.9				17.5	17.4	
MSCC	SRU100	6/6/2004	19	530.8	4650.7	639749.1	494.8				17.3	17.4	
MSCC	SRU100	6/6/2004	20	531.2	4621.8	637448.3	490	1483.70			17.3	17.4	
MSCC	SRU100	6/6/2004	21	531.4	4660.9	637921.7	494.5				17.3	17.5	
MSCC	SRU100	6/6/2004	22	533.7	4827.9	647227.6	519.7				17.6	17.5	
MSCC	SRU100	6/6/2004	23	535.5	4909.1	650151.2	530.8	1545.00	12449.10		17.8	17.5	
MSCC	SRU100	6/7/2004	0	534.9	4870.4	648951.4	525.6				17.7	17.7	
MSCC	SRU100	6/7/2004	1	532.6	4895.6	652726.5	531.4				17.7	17.7	
MSCC	SRU100	6/7/2004	2	533.2	4964	652971.9	539	1596.00			17.8	17.7	
MSCC	SRU100	6/7/2004	3	533.2	4995.6	652839.6	542.4				17.8	17.8	
MSCC	SRU100	6/7/2004	4	533.5	5084.4	652405.9	551.6				17.8	17.8	

MSCC	SRU100	6/7/2004	5	533.6	5030.4	651996.9	545.4	1639.40			17.7	17.8	
MSCC	SRU100	6/7/2004	6	534.4	5315.3	655205.3	579.2				17.8	17.7	DCD
MSCC	SRU100	6/7/2004	7	533	5052.2	652749.6	548.4				17.7	17.7	
MSCC	SRU100	6/7/2004	8	530.1	4912.6	646253	528	1655.60			17.4	17.7	
MSCC	SRU100	6/7/2004	9	527.3	4793.1	643891.9	513.2				17.2	17.3	
MSCC	SRU100	6/7/2004	10	527.9	4821.1	650354.8	521.4				17.4	17.3	
MSCC	SRU100	6/7/2004	11	528.5	4787.3	646552.8	514.7	1549.30			17.3	17.3	
MSCC	SRU100	6/7/2004	12	529.1	4960.6	642327.9	529.9				17.3	17.3	
MSCC	SRU100	6/7/2004	13	529.5	4885.4	643756.3	523				17.3	17.3	
MSCC	SRU100	6/7/2004	14	514.9	4799.6	668675.9	533.7	1586.60			17.4	17.3	
MSCC	SRU100	6/7/2004	15	514	4989.2	671899.6	557.5				17.5	17.4	
MSCC	SRU100	6/7/2004	16	515.8	5191.5	667428.1	576.2				17.4	17.4	
MSCC	SRU100	6/7/2004	17	512.9	4944.5	663277.5	545.4	1679.10			17.1	17.4	
MSCC	SRU100	6/7/2004	18	510.2	4781.9	666220.9	529.8				17.1	17.2	
MSCC	SRU100	6/7/2004	19	510	4798.9	673443.6	537.4				17.2	17.2	
MSCC	SRU100	6/7/2004	20	512.7	4852.4	678767.1	547.7	1614.90			17.4	17.2	
MSCC	SRU100	6/7/2004	21	514.8	4809.6	681668.4	545.2				17.5	17.6	
MSCC	SRU100	6/7/2004	22	517.4	4770.1	682927.3	541.7				17.6	17.6	
MSCC	SRU100	6/7/2004	23	519	4755.8	686664.3	543.1	1630.00	12950.90		17.8	17.6	
MSCC	SRU100	6/8/2004	0	519.7	4732.6	684772	538.9				17.8	17.7	
MSCC	SRU100	6/8/2004	1	518.3	4655.1	680740.4	527				17.6	17.7	
MSCC	SRU100	6/8/2004	2	517.4	4621.2	677705.7	520.8	1586.70			17.5	17.7	
MSCC	SRU100	6/8/2004	3	515.7	4615	686688.5	527				17.6	17.6	
MSCC	SRU100	6/8/2004	4	514.4	4566.5	686697.6	521.5				17.6	17.6	
MSCC	SRU100	6/8/2004	5	514.1	4740.8	692657.9	546.1	1594.60			17.7	17.6	O4
MSCC	SRU100	6/8/2004	6	515.4	4959	701363.6	578.4				17.9	17.9	DCD
MSCC	SRU100	6/8/2004	7	514.4	4690.2	697459.9	544				17.8	17.9	
MSCC	SRU100	6/8/2004	8	514	4725.2	699868.8	550	1672.40			17.9	17.9	
MSCC	SRU100	6/8/2004	9	513.7	4713	696942.2	546.2				17.8	17.8	
MSCC	SRU100	6/8/2004	10	514.6	4753.7	697997.2	551.8				17.9	17.8	
MSCC	SRU100	6/8/2004	11	515	4692.5	693507.5	541.2	1639.20			17.8	17.8	
MSCC	SRU100	6/8/2004	12	515.1	4667.9	691509.3	536.8				17.7	17.7	
MSCC	SRU100	6/8/2004	13	515	4653.9	691568.4	535.2				17.7	17.7	
MSCC	SRU100	6/8/2004	14	515.3	4696.6	695543.8	543.2	1615.20			17.8	17.7	
MSCC	SRU100	6/8/2004	15	514.4	4605.9	694920.6	532.3				17.8	17.8	
MSCC	SRU100	6/8/2004	16	514.2	4551.1	691326.3	523.2				17.7	17.8	
MSCC	SRU100	6/8/2004	17	514.6	4604.5	695569.3	532.6	1588.10			17.8	17.8	

MSCC	SRU100	6/8/2004	18	515.2	4583.6	694766.6	529.6				17.8	17.7	
MSCC	SRU100	6/8/2004	19	514.5	4513.1	690861.2	518.5				17.7	17.7	
MSCC	SRU100	6/8/2004	20	514.5	4504.5	689574.9	516.6	1564.70			17.6	17.7	
MSCC	SRU100	6/8/2004	21	514	4519.2	689615.3	518.3				17.6	17.6	
MSCC	SRU100	6/8/2004	22	513	4559.3	690947.5	523.9				17.6	17.6	
MSCC	SRU100	6/8/2004	23	512.4	4534.9	686704.5	517.9	1560.10	12821.00		17.5	17.6	
MSCC	SRU100	6/9/2004	0	512.8	4638.5	688774.9	531.3				17.6	17.7	
MSCC	SRU100	6/9/2004	1	514.1	4711	695419.1	544.8				17.8	17.7	
MSCC	SRU100	6/9/2004	2	513.7	4658.2	688039.6	533	1609.10			17.6	17.7	
MSCC	SRU100	6/9/2004	3	514.7	4717.1	695816	545.8				17.9	17.8	
MSCC	SRU100	6/9/2004	4	516.5	4784.8	691372.2	550.1				17.8	17.8	
MSCC	SRU100	6/9/2004	5	517.2	5263.3	694567	607.9	1703.80			17.9	17.8	
MSCC	SRU100	6/9/2004	6	518.5	5612.3	700454.8	653.7				18.1	18.2	DCD
MSCC	SRU100	6/9/2004	7	519.6	5330.1	707730.9	627.3				18.4	18.2	
MSCC	SRU100	6/9/2004	8	519.7	4798.2	699752.7	558.4	1839.40			18.2	18.2	
MSCC	SRU100	6/9/2004	9	532.2	5108	659944.6	560.6				17.6	17.7	
MSCC	SRU100	6/9/2004	10	536.7	5018.5	655939.7	547.4				17.7	17.7	
MSCC	SRU100	6/9/2004	11	535.9	4953.5	653398.1	538.3	1646.30			17.6	17.7	
MSCC	SRU100	6/9/2004	12	535.5	4938.2	645369.6	530				17.4	17.6	
MSCC	SRU100	6/9/2004	13	536	5190.8	658423.1	568.4				17.8	17.6	
MSCC	SRU100	6/9/2004	14	535.7	4899.4	642658.4	523.6	1622.00			17.4	17.6	
MSCC	SRU100	6/9/2004	15	533.9	4840.3	639764.8	515				17.3	17.2	
MSCC	SRU100	6/9/2004	16	533.4	9377.4	632034.4	985.6				17.1	17.2	
MSCC	SRU100	6/9/2004	17	533.2	9528.1	630969	999.8	2500.40			17.1	17.2	
MSCC	SRU100	6/9/2004	18	533.7	9585.1	634109.6	1010.8				17.2	17.3	O5
MSCC	SRU100	6/9/2004	19	534.4	0	638410.1	741.8				17.3	17.3	O6
MSCC	SRU100	6/9/2004	20	533	0	633586.6	741.8	2494.40			17.1	17.3	O7
MSCC	SRU100	6/9/2004	21	528.9	4526.9	627997.5	472.8				16.9	16.9	
MSCC	SRU100	6/9/2004	22	528.9	4617.2	629443.5	483.3				16.9	16.9	
MSCC	SRU100	6/9/2004	23	529.2	4590.1	631729.1	482.2	1438.30	14853.70		16.9	16.9	
MSCC	SRU100	6/10/2004	0	524.8	4461.6	639759	474.7				17	17.1	
MSCC	SRU100	6/10/2004	1	497.1	4105.4	680788.1	464.8				17.1	17.1	
MSCC	SRU100	6/10/2004	2	523.2	4999.9	642586.4	534.3	1473.80			17.1	17.1	
MSCC	SRU100	6/10/2004	3	530.5	4993.2	647721.8	537.9				17.5	17.4	
MSCC	SRU100	6/10/2004	4	532.1	4780.9	633899	504				17.2	17.4	
MSCC	SRU100	6/10/2004	5	531.9	4818.4	636737.7	510.2	1552.10			17.3	17.4	
MSCC	SRU100	6/10/2004	6	532.9	5072	638662.3	538.7				17.3	17.3	DCD

MSCC	SRU100	6/10/2004	7	531.8	4923.4	638152.4	522.5				17.4	17.3	O8
MSCC	SRU100	6/10/2004	8	532.9	0	646602.6	527.3	1588.50			17.6	17.3	O9
MSCC	SRU100	6/10/2004	9	533.3	4947	646793.9	532.1				17.6	17.6	
MSCC	SRU100	6/10/2004	10	532.8	4884.2	646983.8	525.5				17.6	17.6	
MSCC	SRU100	6/10/2004	11	532	4960.1	650960.1	536.9	1594.50			17.7	17.6	
MSCC	SRU100	6/10/2004	12	532	4820.6	641876.3	514.6				17.5	17.2	
MSCC	SRU100	6/10/2004	13	529	4551.4	625995.1	473.8				17	17.2	
MSCC	SRU100	6/10/2004	14	528	4581.9	630646.6	480.5	1468.90			17.1	17.2	
MSCC	SRU100	6/10/2004	15	528.8	4732.1	633786.8	498.8				17.2	17.2	
MSCC	SRU100	6/10/2004	16	529.3	4808.2	636701.1	509.1				17.3	17.2	
MSCC	SRU100	6/10/2004	17	529.5	4678.8	625914.4	487	1494.90			17	17.2	
MSCC	SRU100	6/10/2004	18	528.1	4645.3	622927.4	481.2				16.8	17.1	
MSCC	SRU100	6/10/2004	19	502.3	4335.3	682979	492.4				17.5	17.1	
MSCC	SRU100	6/10/2004	20	523.8	5139.4	636765.4	544.2	1517.80			17.1	17.1	
MSCC	SRU100	6/10/2004	21	525.7	4811	623373.8	498.7				16.8	16.9	
MSCC	SRU100	6/10/2004	22	506.4	4452.6	658562	487.6				17	16.9	
MSCC	SRU100	6/10/2004	23	500.9	4589.3	685643.6	523.3	1509.60	12200.10		17.5	16.9	
MSCC	SRU100	6/11/2004	0	504.9	4630.2	687255.6	529.2				17.7	17.2	
MSCC	SRU100	6/11/2004	1	520.2	5091.6	644538.7	545.8				17.2	17.2	
MSCC	SRU100	6/11/2004	2	524.2	4957.4	625005.2	515.3	1590.30			16.8	17.2	
MSCC	SRU100	6/11/2004	3	524.8	4860.1	621090.1	502				16.7	16.7	
MSCC	SRU100	6/11/2004	4	524.4	4842.4	623575.8	502.2				16.7	16.7	
MSCC	SRU100	6/11/2004	5	522.5	4793.9	623924.5	497.4	1501.60			16.7	16.7	
MSCC	SRU100	6/11/2004	6	521.7	5157.5	626242.9	537.1				16.6	16.8	DCD
MSCC	SRU100	6/11/2004	7	522.5	5038.8	641815.9	537.8				17.1	16.8	
MSCC	SRU100	6/11/2004	8	523.9	4934.6	640430.3	525.6	1600.50			17.1	16.8	
MSCC	SRU100	6/11/2004	9	522.1	4901.3	638839	520.7				16.9	16.9	
MSCC	SRU100	6/11/2004	10	522	4893	638151.9	519.3				16.9	16.9	
MSCC	SRU100	6/11/2004	11	523	4960.3	639640.8	527.6	1567.60			17	16.9	
MSCC	SRU100	6/11/2004	12	523.8	4885.2	636025.6	516.7				16.9	16.9	
MSCC	SRU100	6/11/2004	13	523.2	4738.9	634830.1	500.3				16.8	16.9	
MSCC	SRU100	6/11/2004	14	524.2	4892.5	641002.1	521.5	1538.50			17	16.9	
MSCC	SRU100	6/11/2004	15	524.7	4861.4	643390.2	520.2				17.1	17	
MSCC	SRU100	6/11/2004	16	524.7	4751.1	636982.4	503.3				16.9	17	
MSCC	SRU100	6/11/2004	17	521.4	4505.9	614614.9	460.5	1484.00			16.2	17	
MSCC	SRU100	6/11/2004	18	521.9	4875.5	638979.9	518.1				16.9	16.8	
MSCC	SRU100	6/11/2004	19	523.9	4677.2	636063.1	494.7				16.8	16.8	

MSCC	SRU100	6/11/2004	20	525.5	4616.8	634184.4	486.9	1499.70			16.8	16.8	
MSCC	SRU100	6/11/2004	21	526.3	4730.6	643235.4	506				17.1	17.1	
MSCC	SRU100	6/11/2004	22	527.3	4781.1	646429.3	514				17.2	17.1	
MSCC	SRU100	6/11/2004	23	528.5	4791.6	645814.3	514.6	1534.60	12316.80		17.2	17.1	
MSCC	SRU100	6/12/2004	0	529.7	4854.4	647064.4	522.4				17.3	17.4	
MSCC	SRU100	6/12/2004	1	530.1	4901.9	652515.6	531.9				17.4	17.4	
MSCC	SRU100	6/12/2004	2	530.4	4922	652964.3	534.5	1588.80			17.5	17.4	
MSCC	SRU100	6/12/2004	3	531.3	5028.9	661751.3	553.4				17.7	17.9	
MSCC	SRU100	6/12/2004	4	532.1	5039	666177.1	558.3				17.9	17.9	
MSCC	SRU100	6/12/2004	5	531.7	5054.9	672551.2	565.4	1677.10			18	17.9	
MSCC	SRU100	6/12/2004	6	531.7	5217.3	675206.3	585.8				18	17.9	DCD
MSCC	SRU100	6/12/2004	7	531.5	4984.9	669719.9	555.2				17.9	17.9	
MSCC	SRU100	6/12/2004	8	531	4840.3	669070.7	538.6	1679.60			17.8	17.9	
MSCC	SRU100	6/12/2004	9	530	4773.8	668585.1	530.8				17.8	17.8	
MSCC	SRU100	6/12/2004	10	530.4	4832.4	671904.3	540				17.9	17.8	
MSCC	SRU100	6/12/2004	11	530.4	4679	664607	517.1	1587.90			17.7	17.8	
MSCC	SRU100	6/12/2004	12	528.9	4607.7	661665.5	507				17.6	17.6	
MSCC	SRU100	6/12/2004	13	527.6	4726.8	666041.4	523.5				17.7	17.6	
MSCC	SRU100	6/12/2004	14	528.2	4619.4	662055.9	508.6	1539.10			17.6	17.6	
MSCC	SRU100	6/12/2004	15	528.8	4613.8	661803.8	507.8				17.6	17.6	
MSCC	SRU100	6/12/2004	16	529.4	4604.1	660809	506				17.6	17.6	
MSCC	SRU100	6/12/2004	17	529.9	4639.5	666046.8	513.9	1527.70			17.7	17.6	
MSCC	SRU100	6/12/2004	18	530.2	4568.1	664276.1	504.6				17.7	17.7	
MSCC	SRU100	6/12/2004	19	531.4	4636.8	663400.4	511.5				17.7	17.7	
MSCC	SRU100	6/12/2004	20	532.4	4599.6	657236.6	502.7	1518.80			17.6	17.7	
MSCC	SRU100	6/12/2004	21	531.5	4654.5	661002.6	511.6				17.6	17.7	
MSCC	SRU100	6/12/2004	22	532.8	4737.7	666171.3	524.9				17.8	17.7	
MSCC	SRU100	6/12/2004	23	533.6	4864	670158.1	542.1	1578.60	12697.60		18	17.7	
MSCC	SRU100	6/13/2004	0	533.5	4900.5	665142.9	542.1				17.8	17.8	
MSCC	SRU100	6/13/2004	1	533	4890.8	663969.2	540				17.8	17.8	
MSCC	SRU100	6/13/2004	2	533.7	4998	667041.9	554.4	1636.50			17.9	17.8	
MSCC	SRU100	6/13/2004	3	534.5	5050.6	674872.4	566.8				18.2	18.3	
MSCC	SRU100	6/13/2004	4	536	5140.4	680538.2	581.8				18.4	18.3	
MSCC	SRU100	6/13/2004	5	535.9	4926.1	678211.6	555.6	1704.20			18.3	18.3	
MSCC	SRU100	6/13/2004	6	535.8	5013.9	675756.6	563.4				18.1	18.1	DCD
MSCC	SRU100	6/13/2004	7	535.3	4888.3	674372.6	548.2				18.1	18.1	
MSCC	SRU100	6/13/2004	8	535.4	4840.4	670938.8	540.1	1651.70			18	18.1	

MSCC	SRU100	6/13/2004	9	534.3	4780.5	671674.7	534				18	17.9	
MSCC	SRU100	6/13/2004	10	532.4	4672.5	667066.1	518.3				17.8	17.9	
MSCC	SRU100	6/13/2004	11	531.4	4659.3	661033.9	512.2	1564.50			17.6	17.9	
MSCC	SRU100	6/13/2004	12	532.4	4827.8	669102.1	537.2				17.9	17.5	
MSCC	SRU100	6/13/2004	13	526.7	4562	648758.6	492.2				17.1	17.5	
MSCC	SRU100	6/13/2004	14	524.6	4812.2	656259.7	525.2	1554.60			17.2	17.5	
MSCC	SRU100	6/13/2004	15	525.8	4887	664194.4	539.8				17.5	17.3	
MSCC	SRU100	6/13/2004	16	525.7	4738.5	652079.4	513.8				17.2	17.3	
MSCC	SRU100	6/13/2004	17	524.6	4710.2	648851.9	508.2	1561.80			17	17.3	
MSCC	SRU100	6/13/2004	18	525	4827.8	652216.9	523.6				17.1	17.2	
MSCC	SRU100	6/13/2004	19	527.3	4855.1	657019.1	530.5				17.3	17.2	
MSCC	SRU100	6/13/2004	20	529.2	4718.3	652265.3	511.8	1565.90			17.3	17.2	
MSCC	SRU100	6/13/2004	21	529.5	4738.8	657232.9	517.9				17.4	17.3	
MSCC	SRU100	6/13/2004	22	529.9	4729.8	655886.4	515.9				17.4	17.3	
MSCC	SRU100	6/13/2004	23	530.2	4771.6	653466.3	518.5	1552.30	12791.50		17.3	17.3	
MSCC	SRU100	6/14/2004	0	530.8	4764.8	654614.7	518.7				17.4	17.3	
MSCC	SRU100	6/14/2004	1	530.6	4753.8	652802.3	516.1				17.3	17.3	
MSCC	SRU100	6/14/2004	2	531	4818	657591.6	526.9	1561.70			17.4	17.3	
MSCC	SRU100	6/14/2004	3	531.2	4808.1	659756.8	527.5				17.5	17.5	
MSCC	SRU100	6/14/2004	4	531.5	4811.5	656094.9	525				17.4	17.5	
MSCC	SRU100	6/14/2004	5	531.4	4935.7	657496.4	539.7	1592.20			17.4	17.5	
MSCC	SRU100	6/14/2004	6	532.5	5069.5	653790.5	551.2				17.3	17.3	DCD
MSCC	SRU100	6/14/2004	7	532	4884.9	649681.6	527.8				17.2	17.3	
MSCC	SRU100	6/14/2004	8	532.8	4991.2	659815.3	547.7	1626.70			17.5	17.3	
MSCC	SRU100	6/14/2004	9	530.3	4637.5	640538.8	494				16.9	17	
MSCC	SRU100	6/14/2004	10	529.8	4706.5	646801.1	506.2				17.1	17	
MSCC	SRU100	6/14/2004	11	529.8	4663.5	642202.9	498.1	1498.30			17	17	
MSCC	SRU100	6/14/2004	12	530.8	4676.4	642391.3	499.6				17.1	17.2	
MSCC	SRU100	6/14/2004	13	529.9	4659.5	642361.9	497.7				17	17.2	
MSCC	SRU100	6/14/2004	14	530.7	4711.6	654619.5	512.9	1510.20			17.4	17.2	
MSCC	SRU100	6/14/2004	15	528.6	4525.5	636150.8	478.8				16.9	16.8	
MSCC	SRU100	6/14/2004	16	527.2	4435.4	633191.8	467				16.7	16.8	
MSCC	SRU100	6/14/2004	17	527.4	4448.3	631318.1	467	1412.80			16.7	16.8	
MSCC	SRU100	6/14/2004	18	529.9	4719.8	652948	512.5				17.4	17.5	
MSCC	SRU100	6/14/2004	19	532.2	4714	657480.4	515.4				17.6	17.5	
MSCC	SRU100	6/14/2004	20	532.1	4674.2	660249.4	513.2	1541.10			17.6	17.5	
MSCC	SRU100	6/14/2004	21	531.8	4768.3	662604.9	525.4				17.6	17.6	

MSCC	SRU100	6/14/2004	22	530.9	4705	658721.3	515.4				17.5	17.6	
MSCC	SRU100	6/14/2004	23	529	4744.8	659870.6	520.7	1561.50	12304.50		17.4	17.6	
MSCC	SRU100	6/15/2004	0	530.6	4893.4	667770.9	543.4				17.7	17.8	
MSCC	SRU100	6/15/2004	1	531.2	4938	671015.5	551				17.8	17.8	
MSCC	SRU100	6/15/2004	2	532.5	4948.9	675263.6	555.7	1650.10			17.9	17.8	
MSCC	SRU100	6/15/2004	3	534.3	4840.4	674729.4	543.1				18	18	
MSCC	SRU100	6/15/2004	4	534.6	4860	676397.5	546.7				18	18	
MSCC	SRU100	6/15/2004	5	534	4835	678777.2	545.8	1635.60			18	18	
MSCC	SRU100	6/15/2004	6	533.6	5127.1	681105.6	580.7				18	17.9	DCD
MSCC	SRU100	6/15/2004	7	532.7	4863.7	675124	546.1				17.9	17.9	
MSCC	SRU100	6/15/2004	8	533.2	4850.8	670758.3	541.1	1667.90			17.8	17.9	
MSCC	SRU100	6/15/2004	9	532.6	4863.7	675772.8	546.6				17.9	17.8	
MSCC	SRU100	6/15/2004	10	531.2	4796.5	671895.1	535.9				17.7	17.8	
MSCC	SRU100	6/15/2004	11	530.7	4855.7	677511.8	547.1	1629.60			17.9	17.8	
MSCC	SRU100	6/15/2004	12	531	4821.7	677973.6	543.6				17.9	17.8	
MSCC	SRU100	6/15/2004	13	530.5	4749.3	673413.2	531.9				17.7	17.8	
MSCC	SRU100	6/15/2004	14	530.3	4796.6	677657.9	540.6	1616.10			17.8	17.8	
MSCC	SRU100	6/15/2004	15	530.2	4787.7	674167.6	536.8				17.7	17.7	
MSCC	SRU100	6/15/2004	16	530	4758.4	674903.6	534.1				17.7	17.7	
MSCC	SRU100	6/15/2004	17	529.4	4783.6	671039.8	533.8	1604.70			17.6	17.7	
MSCC	SRU100	6/15/2004	18	529.8	4783.7	666823.9	530.5				17.5	17.6	
MSCC	SRU100	6/15/2004	19	532.1	4907.9	674196.9	550.3				17.7	17.6	
MSCC	SRU100	6/15/2004	20	533.8	4900.8	673866.6	549.2	1630.00			17.7	17.6	
MSCC	SRU100	6/15/2004	21	533.9	4822	670902	538				17.6	17.6	
MSCC	SRU100	6/15/2004	22	532.6	4799.2	670511.7	535.1				17.6	17.6	
MSCC	SRU100	6/15/2004	23	532.4	4880.4	676698.6	549.2	1622.30	13056.30		17.7	17.6	
MSCC	SRU100	6/16/2004	0	532.8	4845.3	672011.5	541.5				17.6	17.7	
MSCC	SRU100	6/16/2004	1	533.8	4905.7	676026	551.5				17.8	17.7	
MSCC	SRU100	6/16/2004	2	534.3	4916.4	674098.8	551.1	1644.10			17.7	17.7	
MSCC	SRU100	6/16/2004	3	534	4931.6	672044.1	551.2				17.7	17.6	
MSCC	SRU100	6/16/2004	4	533.8	4899.6	669817	545.8				17.6	17.6	
MSCC	SRU100	6/16/2004	5	533	4824.9	667652.9	535.7	1632.70			17.5	17.6	
MSCC	SRU100	6/16/2004	6	533.2	5164.3	668760.5	574.4				17.4	17.6	DCD
MSCC	SRU100	6/16/2004	7	533.3	5025.4	674697.3	563.9				17.7	17.6	
MSCC	SRU100	6/16/2004	8	533.8	5042.1	673090.1	564.4	1702.70			17.7	17.6	
MSCC	SRU100	6/16/2004	9	534	5163.3	675194.9	579.8				17.7	17.5	
MSCC	SRU100	6/16/2004	10	532.9	5174.5	660045.4	568				17.3	17.5	

MSCC	SRU100	6/16/2004	11	532.1	4969.5	663334.3	548.2	1696.00			17.4	17.5	
MSCC	SRU100	6/16/2004	12	534.3	4997.3	663925.2	551.8				17.5	17.5	
MSCC	SRU100	6/16/2004	13	535.4	5110	665798.3	565.8				17.5	17.5	
MSCC	SRU100	6/16/2004	14	535.3	4873.6	664261.9	538.4	1656.00			17.5	17.5	
MSCC	SRU100	6/16/2004	15	534.2	4796.1	664103.8	529.7				17.5	17.5	
MSCC	SRU100	6/16/2004	16	535	4876.9	664035.9	538.5				17.5	17.5	
MSCC	SRU100	6/16/2004	17	534.5	4950.4	663581.5	546.3	1614.50			17.5	17.5	
MSCC	SRU100	6/16/2004	18	533.8	4889.6	659767.6	536.5				17.3	17.3	
MSCC	SRU100	6/16/2004	19	532.8	4892	656914.8	534.4				17.2	17.3	
MSCC	SRU100	6/16/2004	20	532.1	4869.3	644139.9	521.6	1592.50			16.9	17.3	
MSCC	SRU100	6/16/2004	21	529.1	4723.7	631044.9	495.7				16.4	16.4	
MSCC	SRU100	6/16/2004	22	528.2	4786.4	630542.8	501.9				16.4	16.4	
MSCC	SRU100	6/16/2004	23	529.4	4765.2	631283.6	500.3	1497.90	13036.40		16.4	16.4	
MSCC	SRU100	6/17/2004	0	530.1	4763.6	635685.2	503.6				16.6	16.5	
MSCC	SRU100	6/17/2004	1	529.5	4738.8	631802.6	497.9				16.5	16.5	
MSCC	SRU100	6/17/2004	2	528.6	4728.9	634330.8	498.8	1500.30			16.5	16.5	
MSCC	SRU100	6/17/2004	3	528.6	4703.8	632129.8	494.5				16.4	16.4	
MSCC	SRU100	6/17/2004	4	528.6	4748.2	625590.4	494				16.2	16.4	
MSCC	SRU100	6/17/2004	5	528.9	4812.1	632943.5	506.5	1495.00			16.4	16.4	
MSCC	SRU100	6/17/2004	6	528.7	5035.2	629126.3	526.8				16.2	16.4	DCD
MSCC	SRU100	6/17/2004	7	527.3	4876.2	636749.8	516.4				16.4	16.4	
MSCC	SRU100	6/17/2004	8	500.5	4326.3	678944.7	488.5	1531.70			16.5	16.4	
MSCC	SRU100	6/17/2004	9	497.1	4491.7	690211.8	515.6				16.6	16.5	
MSCC	SRU100	6/17/2004	10	512.7	4848.2	655918.6	528.8				16.3	16.5	
MSCC	SRU100	6/17/2004	11	525.2	4782.4	635595.9	505.5	1549.90			16.3	16.5	
MSCC	SRU100	6/17/2004	12	525.6	4762.8	637986.4	505.3				16.3	16.5	
MSCC	SRU100	6/17/2004	13	509.9	4542.1	673173.1	508.5				16.6	16.5	
MSCC	SRU100	6/17/2004	14	522.9	4832	629710.6	506	1519.80			16	16.5	
MSCC	SRU100	6/17/2004	15	526.2	4830	631606.4	507.3				16.2	16.2	
MSCC	SRU100	6/17/2004	16	527.7	4914.5	633839.1	518				16.3	16.2	
MSCC	SRU100	6/17/2004	17	527.4	4769.6	631176.7	500.6	1525.90			16.2	16.2	
MSCC	SRU100	6/17/2004	18	529.1	4966	642801.1	530.9				16.6	16.5	
MSCC	SRU100	6/17/2004	19	530.2	4860	636766.7	514.6				16.4	16.5	
MSCC	SRU100	6/17/2004	20	530.5	4825.2	635478.6	509.9	1555.40			16.4	16.5	
MSCC	SRU100	6/17/2004	21	530.5	4935	640448.8	525.6				16.5	16.5	
MSCC	SRU100	6/17/2004	22	530.1	4896.8	637694.4	519.3				16.4	16.5	
MSCC	SRU100	6/17/2004	23	530.5	4890.1	637366.6	518.3	1563.20	12241.20		16.5	16.5	

MSCC	SRU100	6/18/2004	0	531.4	4845.6	637792.4	513.9				16.5	16.4	
MSCC	SRU100	6/18/2004	1	530.4	4833.2	633924.4	509.5				16.4	16.4	
MSCC	SRU100	6/18/2004	2	529.7	4860.4	635894.8	514	1537.40			16.4	16.4	
MSCC	SRU100	6/18/2004	3	529.2	4870.8	636657.7	515.7				16.4	16.4	
MSCC	SRU100	6/18/2004	4	528.5	4862.4	633862	512.6				16.3	16.4	
MSCC	SRU100	6/18/2004	5	528.4	4878.5	636487.6	516.4	1544.70			16.4	16.4	
MSCC	SRU100	6/18/2004	6	527.7	4922.6	629534.5	515.4				16.1	16.2	DCD
MSCC	SRU100	6/18/2004	7	525.3	4861.4	637245.1	515.2				16.3	16.2	
MSCC	SRU100	6/18/2004	8	498.7	4423.4	697092.1	512.8	1543.40			16.8	16.2	
MSCC	SRU100	6/18/2004	9	512.3	4720	655258.1	514.3				16.3	16.1	
MSCC	SRU100	6/18/2004	10	532.6	4877.7	612146.6	496.6				15.9	16.1	
MSCC	SRU100	6/18/2004	11	532	4925.3	602375.3	493.4	1504.30			15.6	16.1	
MSCC	SRU100	6/18/2004	12	533.6	5181	628394.1	541.4				16.3	16.2	
MSCC	SRU100	6/18/2004	13	535.1	4879.2	619829.7	502.9				16.2	16.2	
MSCC	SRU100	6/18/2004	14	534.2	4855.2	617233.1	498.4	1542.70			16.1	16.2	
MSCC	SRU100	6/18/2004	15	532.4	5024.8	623724.5	521.2				16.2	16.2	
MSCC	SRU100	6/18/2004	16	531.8	5148.2	621299.4	531.9				16.1	16.2	
MSCC	SRU100	6/18/2004	17	530.6	4788.8	606875.8	483.3	1536.40			15.7	16.2	
MSCC	SRU100	6/18/2004	18	529	4747.6	600468.9	474.1				15.5	15.8	
MSCC	SRU100	6/18/2004	19	530.2	4984.5	618950.6	513.1				16	15.8	
MSCC	SRU100	6/18/2004	20	531.3	4751.3	608675.6	480.9	1468.10			15.8	15.8	
MSCC	SRU100	6/18/2004	21	506.4	4351.5	668959.3	484.1				16.5	16.1	
MSCC	SRU100	6/18/2004	22	514.6	4628.9	641902	494.1				16.1	16.1	
MSCC	SRU100	6/18/2004	23	531.5	4944.1	608333.2	500.2	1478.40	12155.40		15.8	16.1	
MSCC	SRU100	6/19/2004	0	530.8	4643.6	587264.1	453.5				15.3	15.5	
MSCC	SRU100	6/19/2004	1	531.4	4938.8	606820	498.4				15.8	15.5	
MSCC	SRU100	6/19/2004	2	531.6	4640.4	593834	458.3	1410.20			15.5	15.5	
MSCC	SRU100	6/19/2004	3	531	4735.3	597645.6	470.6				15.6	15.5	
MSCC	SRU100	6/19/2004	4	530.6	4657.7	591526.7	458.2				15.4	15.5	
MSCC	SRU100	6/19/2004	5	530.8	4837.8	599929.1	482.7	1411.50			15.6	15.5	
MSCC	SRU100	6/19/2004	6	532	4962.4	599179.8	494.5				15.6	15.8	DCD
MSCC	SRU100	6/19/2004	7	533.3	5034.1	612318.4	512.6				16	15.8	
MSCC	SRU100	6/19/2004	8	534.5	4822.5	605154.8	485.3	1492.40			15.9	15.8	
MSCC	SRU100	6/19/2004	9	533.2	4752.8	603134.1	476.7				15.8	15.7	
MSCC	SRU100	6/19/2004	10	532.5	4725.8	597459.4	469.5				15.6	15.7	
MSCC	SRU100	6/19/2004	11	533.4	4947.1	611462.4	503.1	1449.30			16	15.7	
MSCC	SRU100	6/19/2004	12	534.7	4788.4	605578.1	482.2				15.9	16	

MSCC	SRU100	6/19/2004	13	534.8	4826.6	609803	489.5				16	16	
MSCC	SRU100	6/19/2004	14	534.5	4706.9	605363.3	473.8	1445.50			15.9	16	
MSCC	SRU100	6/19/2004	15	534.6	4793.4	611131.4	487.2				16.1	16.1	
MSCC	SRU100	6/19/2004	16	535.4	4746.2	612284.9	483.3				16.1	16.1	
MSCC	SRU100	6/19/2004	17	535.7	4756.7	610734.9	483.1	1453.60			16.1	16.1	
MSCC	SRU100	6/19/2004	18	534.9	4628.5	603660.8	464.6				15.9	15.8	
MSCC	SRU100	6/19/2004	19	533.9	4594.4	599167.6	457.8				15.7	15.8	
MSCC	SRU100	6/19/2004	20	533.6	4652.5	599806.9	464.1	1386.50			15.8	15.8	
MSCC	SRU100	6/19/2004	21	533.5	4711.5	605109.8	474.1				15.9	16	
MSCC	SRU100	6/19/2004	22	534.4	4713.8	609123.3	477.5				16	16	
MSCC	SRU100	6/19/2004	23	534.5	4699.5	604213.5	472.2	1423.80	11472.80		15.9	16	
MSCC	SRU100	6/20/2004	0	534	4753.1	601502.9	475.5				15.9	15.9	
MSCC	SRU100	6/20/2004	1	533.6	4828.3	604724.4	485.6				16	15.9	
MSCC	SRU100	6/20/2004	2	525.2	4518.9	624925.5	469.6	1430.70			16.3	15.9	
MSCC	SRU100	6/20/2004	3	505.3	4555.8	659177	499.4				16.4	16.2	
MSCC	SRU100	6/20/2004	4	532.4	4891.5	606832.1	493.6				16	16.2	
MSCC	SRU100	6/20/2004	5	533.1	4867.7	604571.4	489.4	1482.40			16	16.2	
MSCC	SRU100	6/20/2004	6	534.3	5180	612276.3	527.4				16.2	16.1	DCD
MSCC	SRU100	6/20/2004	7	534	4925.7	602629.1	493.6				16	16.1	
MSCC	SRU100	6/20/2004	8	533.2	4829.2	592161.9	475.6	1496.60			15.7	16.1	
MSCC	SRU100	6/20/2004	9	533.8	5015.4	612088.3	510.5				16.3	16.2	
MSCC	SRU100	6/20/2004	10	535.2	4893.6	608134.8	494.9				16.2	16.2	
MSCC	SRU100	6/20/2004	11	534.3	4884.2	610346.1	495.7	1501.10			16.3	16.2	
MSCC	SRU100	6/20/2004	12	535.4	4922.8	614105.1	502.7				16.4	16.3	
MSCC	SRU100	6/20/2004	13	533.8	4869.9	606306.1	491				16.2	16.3	
MSCC	SRU100	6/20/2004	14	531.2	4850.8	604286.1	487.5	1481.20			16	16.3	
MSCC	SRU100	6/20/2004	15	533.3	4891	617497	502.3				16.4	16.2	
MSCC	SRU100	6/20/2004	16	531.7	4682	599827.1	467				15.9	16.2	
MSCC	SRU100	6/20/2004	17	532.1	4897.8	605817.4	493.4	1462.70			16.1	16.2	
MSCC	SRU100	6/20/2004	18	535	4888.8	618442.1	502.8				16.5	16.4	
MSCC	SRU100	6/20/2004	19	534.3	4798.6	617342.2	492.6				16.4	16.4	
MSCC	SRU100	6/20/2004	20	533.9	4813.4	618349.1	495	1490.40			16.4	16.4	
MSCC	SRU100	6/20/2004	21	533.8	4875.8	623591.6	505.6				16.5	16.4	
MSCC	SRU100	6/20/2004	22	534.2	4783.8	614065.1	488.5				16.3	16.4	
MSCC	SRU100	6/20/2004	23	533.6	4801.7	615724.4	491.7	1485.80	11830.90		16.3	16.4	
MSCC	SRU100	6/21/2004	0	533.8	4803	613355	489.9				16.2	16.2	
MSCC	SRU100	6/21/2004	1	532.3	4770.2	611386.1	485				16.1	16.2	

MSCC	SRU100	6/21/2004	2	532.9	4988.5	619772.3	514.2	1489.10			16.4	16.2	
MSCC	SRU100	6/21/2004	3	534.2	4944.1	614927.6	505.6				16.3	16.3	
MSCC	SRU100	6/21/2004	4	535.2	4946.2	615806.1	506.5				16.3	16.3	
MSCC	SRU100	6/21/2004	5	535.1	4954	615620.1	507.2	1519.30			16.3	16.3	
MSCC	SRU100	6/21/2004	6	535.4	5124.5	616837.8	525.7				16.3	16.3	DCD
MSCC	SRU100	6/21/2004	7	534.9	5034.6	614046.4	514.1				16.3	16.3	
MSCC	SRU100	6/21/2004	8	534.8	4981.5	619664.5	513.3	1553.10			16.4	16.3	
MSCC	SRU100	6/21/2004	9	534.3	4954.4	623888.2	514				16.5	16.7	
MSCC	SRU100	6/21/2004	10	534.8	5561.3	634546.3	586.9				16.8	16.7	
MSCC	SRU100	6/21/2004	11	534.3	4873.6	629267.8	510	1610.90			16.7	16.7	
MSCC	SRU100	6/21/2004	12	533.1	4762.4	621623.9	492.3				16.4	16.5	
MSCC	SRU100	6/21/2004	13	534.2	4895	627914	511.1				16.6	16.5	
MSCC	SRU100	6/21/2004	14	533.2	4620.3	610908.8	469.4	1472.80			16.2	16.5	
MSCC	SRU100	6/21/2004	15	531.7	4628.7	612219.9	471.3				16.2	16.3	
MSCC	SRU100	6/21/2004	16	531.3	4636.5	608516.7	469.2				16.1	16.3	
MSCC	SRU100	6/21/2004	17	499.4	4023.7	680938.8	455.6	1396.10			16.8	16.3	
MSCC	SRU100	6/21/2004	18	515.7	4510.7	636952.6	477.8				16.3	16.4	
MSCC	SRU100	6/21/2004	19	530.1	4755.7	627975.3	496.6				16.5	16.4	
MSCC	SRU100	6/21/2004	20	532.5	4640.7	623871.8	481.5	1455.90			16.5	16.4	
MSCC	SRU100	6/21/2004	21	531.9	4624.9	616690	474.3				16.3	16.3	
MSCC	SRU100	6/21/2004	22	531.5	4603.2	615392.7	471.1				16.3	16.3	
MSCC	SRU100	6/21/2004	23	532.5	4794.3	625558.1	498.7	1444.10	11941.30		16.6	16.3	
MSCC	SRU100	6/22/2004	0	532.6	4776.6	621985.8	494.1				16.5	16.4	
MSCC	SRU100	6/22/2004	1	530.9	4784.7	619315.8	492.8				16.4	16.4	
MSCC	SRU100	6/22/2004	2	530.3	4839.8	625004.6	503	1489.90			16.5	16.4	
MSCC	SRU100	6/22/2004	3	531.7	4921.5	627574.9	513.6				16.7	16.6	
MSCC	SRU100	6/22/2004	4	532.8	4864.4	620230.9	501.7				16.5	16.6	
MSCC	SRU100	6/22/2004	5	531.2	4779.8	613921.2	488	1503.30			16.3	16.6	
MSCC	SRU100	6/22/2004	6	531.6	4890.7	615717.2	500.8				16.3	16.2	DCD
MSCC	SRU100	6/22/2004	7	531	4769.1	610566.1	484.2				16.2	16.2	
MSCC	SRU100	6/22/2004	8	530.3	4621.2	614632.9	472.4	1457.40			16.2	16.2	
MSCC	SRU100	6/22/2004	9	527.1	4612.3	616650.4	473				16.1	16.2	
MSCC	SRU100	6/22/2004	10	527.5	4719.4	623725.6	489.5				16.3	16.2	
MSCC	SRU100	6/22/2004	11	529.1	4733.1	628270.6	494.5	1457.00			16.5	16.2	
MSCC	SRU100	6/22/2004	12	529.5	4730.6	628298.6	494.3				16.5	16.5	
MSCC	SRU100	6/22/2004	13	530.6	4641.3	628839.5	485.4				16.6	16.5	
MSCC	SRU100	6/22/2004	14	531.5	4779.1	629660.3	500.4	1480.10			16.6	16.5	

MSCC	SRU100	6/22/2004	15	532.3	4660.5	629749.6	488.1				16.6	16.6	
MSCC	SRU100	6/22/2004	16	532.9	4581	627017.3	477.7				16.6	16.6	
MSCC	SRU100	6/22/2004	17	533.1	4511	626667.1	470.1	1435.90			16.6	16.6	
MSCC	SRU100	6/22/2004	18	534.3	4689.6	630689.4	491.9				16.7	16.6	
MSCC	SRU100	6/22/2004	19	533.5	4555.8	626162.7	474.4				16.6	16.6	
MSCC	SRU100	6/22/2004	20	534	4621.9	630443	484.6	1450.90			16.7	16.6	
MSCC	SRU100	6/22/2004	21	533.8	4610.1	632235.4	484.7				16.7	16.7	
MSCC	SRU100	6/22/2004	22	533.4	4510.7	630855.8	473.2				16.7	16.7	
MSCC	SRU100	6/22/2004	23	533.3	4539.9	633936.1	478.6	1436.50	11711.00		16.7	16.7	
MSCC	SRU100	6/23/2004	0	534	4601.9	635416.5	486.3				16.8	16.9	
MSCC	SRU100	6/23/2004	1	533.9	4655.3	640335.9	495.7				16.9	16.9	
MSCC	SRU100	6/23/2004	2	533.9	4661.8	640409.6	496.5	1478.50			16.9	16.9	
MSCC	SRU100	6/23/2004	3	534	4715.5	640303.7	502.1				17	16.6	
MSCC	SRU100	6/23/2004	4	532.6	4444.2	620723.5	458.8				16.4	16.6	
MSCC	SRU100	6/23/2004	5	531	4583	629899.9	480.1	1441.00			16.6	16.6	
MSCC	SRU100	6/23/2004	6	532.1	4729.7	638845.7	502.5				16.8	16.7	DCD
MSCC	SRU100	6/23/2004	7	531.8	4582.7	629635.9	479.8				16.6	16.7	
MSCC	SRU100	6/23/2004	8	531.9	4589.3	628925.3	480	1462.30			16.6	16.7	
MSCC	SRU100	6/23/2004	9	531.4	4579.4	625085.1	476				16.5	16.7	
MSCC	SRU100	6/23/2004	10	532.9	4676.9	638623.5	496.7				16.9	16.7	
MSCC	SRU100	6/23/2004	11	535.3	4760.1	642896.5	508.9	1481.60			17.1	16.7	
MSCC	SRU100	6/23/2004	12	535.1	4652.3	632743.3	489.5				16.9	16.8	
MSCC	SRU100	6/23/2004	13	533.7	4628.9	625526.8	481.5				16.7	16.8	
MSCC	SRU100	6/23/2004	14	533.3	4659.1	624860.9	484.1	1455.10			16.7	16.8	
MSCC	SRU100	6/23/2004	15	533.6	4697.4	616464.4	481.6				16.5	16.3	
MSCC	SRU100	6/23/2004	16	531.8	4480.8	604434.2	450.4				16.1	16.3	
MSCC	SRU100	6/23/2004	17	530.1	4565.1	604070.3	458.6	1390.60			16	16.3	
MSCC	SRU100	6/23/2004	18	529.6	4466.9	609082.1	452.5				16.1	16.3	
MSCC	SRU100	6/23/2004	19	529.2	4721.5	624174.5	490.1				16.5	16.3	
MSCC	SRU100	6/23/2004	20	526.7	4190.3	607816.7	423.6	1366.20			15.9	16.3	
MSCC	SRU100	6/23/2004	21	527.1	4576.6	633691.8	482.3				16.6	16.5	
MSCC	SRU100	6/23/2004	22	527.1	4475.9	627904.4	467.4				16.4	16.5	
MSCC	SRU100	6/23/2004	23	524.4	4234.2	620813.6	437.1	1386.80	11462.10		16	16.5	
MSCC	SRU100	6/24/2004	0	525.7	4620.3	633838.1	487				16.4	16.7	
MSCC	SRU100	6/24/2004	1	530.1	4918.2	645818	528.2				16.9	16.7	
MSCC	SRU100	6/24/2004	2	530.8	4536.8	630482.4	475.7	1490.90			16.5	16.7	
MSCC	SRU100	6/24/2004	3	528.5	4483.9	619470.6	461.9				16.1	16.1	

MSCC	SRU100	6/24/2004	4	529	4480.2	619228.1	461.4				16.1	16.1	
MSCC	SRU100	6/24/2004	5	527.9	4442.2	616848.9	455.7	1379.00			16	16.1	
MSCC	SRU100	6/24/2004	6	528.1	4625	610242.2	469.4				15.8	15.8	DCD
MSCC	SRU100	6/24/2004	7	526.9	4558	609339.9	461.9				15.8	15.8	
MSCC	SRU100	6/24/2004	8	528.1	4574	606002.9	461	1392.30			15.7	15.8	
MSCC	SRU100	6/24/2004	9	528.2	4504.3	604191.8	452.6				15.7	15.7	
MSCC	SRU100	6/24/2004	10	528.3	4566.1	607415.9	461.2				15.8	15.7	
MSCC	SRU100	6/24/2004	11	527.5	4423.4	599112.8	440.7	1354.50			15.5	15.7	
MSCC	SRU100	6/24/2004	12	526.6	4457.9	605192.1	448.7				15.6	15.9	
MSCC	SRU100	6/24/2004	13	502.5	4090.6	659006.8	448.3				16.2	15.9	
MSCC	SRU100	6/24/2004	14	510.8	4360.1	632050	458.3	1355.30			15.8	15.9	
MSCC	SRU100	6/24/2004	15	528.4	4454.7	603610.6	447.2				15.7	15.7	
MSCC	SRU100	6/24/2004	16	530.7	4409.4	601871.4	441.3				15.7	15.7	
MSCC	SRU100	6/24/2004	17	530.8	4426.8	604564.3	445.1	1333.60			15.8	15.7	
MSCC	SRU100	6/24/2004	18	532	4485.9	606668.4	452.6				15.9	15.9	
MSCC	SRU100	6/24/2004	19	532.8	4472.9	606539.3	451.2				15.9	15.9	
MSCC	SRU100	6/24/2004	20	533.5	4443.3	604833.5	446.9	1350.70			15.9	15.9	
MSCC	SRU100	6/24/2004	21	533.5	4416.1	606453.9	445.4				15.9	15.9	
MSCC	SRU100	6/24/2004	22	533.7	4410.9	608530.4	446.4				16	15.9	
MSCC	SRU100	6/24/2004	23	534.1	4485.6	610363	455.3	1347.10	11003.40		16	15.9	
MSCC	SRU100	6/25/2004	0	534.3	4452.4	608978.1	450.9				16	16.1	
MSCC	SRU100	6/25/2004	1	534.6	4541.4	615007.3	464.5				16.2	16.1	
MSCC	SRU100	6/25/2004	2	534.9	4531.6	611469.8	460.8	1376.20			16.1	16.1	
MSCC	SRU100	6/25/2004	3	534.8	4575	614191.1	467.3				16.2	16.2	
MSCC	SRU100	6/25/2004	4	535.7	4623.8	617145.4	474.5				16.3	16.2	
MSCC	SRU100	6/25/2004	5	535.5	4594.9	615670.6	470.4	1412.20			16.2	16.2	
MSCC	SRU100	6/25/2004	6	536.4	4819.3	624858.4	500.8				16.5	16.4	DCD
MSCC	SRU100	6/25/2004	7	536.8	4603.5	619998.2	474.6				16.4	16.4	
MSCC	SRU100	6/25/2004	8	536.2	4536.1	617020.4	465.4	1440.80			16.3	16.4	
MSCC	SRU100	6/25/2004	9	535.4	4565.9	624331.4	474.1				16.5	16.6	
MSCC	SRU100	6/25/2004	10	536.9	4723.5	630980.9	495.6				16.7	16.6	
MSCC	SRU100	6/25/2004	11	537.6	4614.8	629674.5	483.2	1452.90			16.7	16.6	
MSCC	SRU100	6/25/2004	12	537.9	4586.9	621430.1	474				16.5	16.5	
MSCC	SRU100	6/25/2004	13	537.3	4554.1	621031.4	470.3				16.5	16.5	
MSCC	SRU100	6/25/2004	14	537.2	4553.1	621544.3	470.6	1414.90			16.5	16.5	
MSCC	SRU100	6/25/2004	15	537.1	4581.9	623307.8	474.9				16.5	16.5	
MSCC	SRU100	6/25/2004	16	536.7	4525	620024.5	466.6				16.5	16.5	

MSCC	SRU100	6/25/2004	17	537.4	4667.1	633557.6	491.7	1433.20			16.9	16.5	
MSCC	SRU100	6/25/2004	18	540.8	5124.8	649777.1	553.8				17.4	17.5	
MSCC	SRU100	6/25/2004	19	542.4	4890.3	651386.1	529.7				17.5	17.5	
MSCC	SRU100	6/25/2004	20	543.2	4865.8	654169	529.3	1612.80			17.6	17.5	
MSCC	SRU100	6/25/2004	21	542	4752.1	652910.9	516				17.5	17.5	
MSCC	SRU100	6/25/2004	22	540.9	4636.7	650800.1	501.8				17.4	17.5	
MSCC	SRU100	6/25/2004	23	541.9	4638.6	650302.3	501.6	1519.40	11662.40		17.5	17.5	
MSCC	SRU100	6/26/2004	0	543.4	4682.5	653339.1	508.8				17.6	17.5	
MSCC	SRU100	6/26/2004	1	543.4	4629.1	652223.8	502.1				17.6	17.5	
MSCC	SRU100	6/26/2004	2	542	4607.2	650071.9	498.1	1509.00			17.5	17.5	
MSCC	SRU100	6/26/2004	3	541.5	4660.8	646049.9	500.7				17.4	17.4	
MSCC	SRU100	6/26/2004	4	542.4	4641.7	647969.9	500.2				17.5	17.4	
MSCC	SRU100	6/26/2004	5	542.3	4753.1	651852.4	515.2	1516.10			17.5	17.4	
MSCC	SRU100	6/26/2004	6	542.7	4777.7	652625.4	518.5				17.5	17.7	DCD
MSCC	SRU100	6/26/2004	7	543.7	4925.9	660736.4	541.3				17.8	17.7	
MSCC	SRU100	6/26/2004	8	542.9	4623.6	648653.3	498.8	1558.60			17.4	17.7	
MSCC	SRU100	6/26/2004	9	541.2	4694.1	652532.6	509.4				17.5	17.7	
MSCC	SRU100	6/26/2004	10	542.3	4797.9	660673.1	527.1				17.8	17.7	
MSCC	SRU100	6/26/2004	11	543.1	4847.4	660649	532.6	1569.10			17.8	17.7	
MSCC	SRU100	6/26/2004	12	542.9	4684.1	655203.3	510.4				17.6	17.8	
MSCC	SRU100	6/26/2004	13	542.7	4762	663275.9	525.3				17.9	17.8	
MSCC	SRU100	6/26/2004	14	543.7	4807.2	662212.6	529.4	1565.10			17.9	17.8	
MSCC	SRU100	6/26/2004	15	541.7	4603.3	654321.5	500.9				17.6	17.6	
MSCC	SRU100	6/26/2004	16	537.8	4583	659782.1	502.9				17.5	17.6	
MSCC	SRU100	6/26/2004	17	533.5	4482.1	657229.8	489.9	1493.70			17.3	17.6	
MSCC	SRU100	6/26/2004	18	532.6	4664.2	656677.7	509.4				17.2	17.3	
MSCC	SRU100	6/26/2004	19	535	4723	659850.9	518.3				17.4	17.3	
MSCC	SRU100	6/26/2004	20	537.7	4751.3	658737.1	520.5	1548.20			17.4	17.3	
MSCC	SRU100	6/26/2004	21	538.5	4682	656868.5	511.4				17.3	17.4	
MSCC	SRU100	6/26/2004	22	539.2	4736	657176.5	517.6				17.4	17.4	
MSCC	SRU100	6/26/2004	23	540.3	4715.4	657125.5	515.3	1544.30	12304.10		17.4	17.4	
MSCC	SRU100	6/27/2004	0	541.4	4682.7	655892.1	510.8				17.4	17.4	
MSCC	SRU100	6/27/2004	1	541.5	4747	656138	518				17.4	17.4	
MSCC	SRU100	6/27/2004	2	541.6	4723.3	652589.6	512.6	1541.40			17.3	17.4	
MSCC	SRU100	6/27/2004	3	541.5	4744.2	654326.7	516.2				17.4	17.4	
MSCC	SRU100	6/27/2004	4	541.4	4741.5	653898.6	515.6				17.4	17.4	
MSCC	SRU100	6/27/2004	5	540.1	4693.9	651659.4	508.7	1540.50			17.2	17.4	

MSCC	SRU100	6/27/2004	6	540.2	4806.3	646702.3	516.9				17.1	17	DCD
MSCC	SRU100	6/27/2004	7	539.9	4678.9	646806.3	503.3				17.1	17	
MSCC	SRU100	6/27/2004	8	539	4645.7	641226.1	495.4	1515.60			16.9	17	
MSCC	SRU100	6/27/2004	9	538.5	4667.7	645872.5	501.4				17	17.1	
MSCC	SRU100	6/27/2004	10	539.1	4638	648914.5	500.5				17.1	17.1	
MSCC	SRU100	6/27/2004	11	539.4	4637.8	646573	498.7	1500.60			17.1	17.1	
MSCC	SRU100	6/27/2004	12	540.1	4687.7	648622.3	505.6				17.2	17.3	
MSCC	SRU100	6/27/2004	13	540.3	4731.3	653213.3	514				17.3	17.3	
MSCC	SRU100	6/27/2004	14	540.6	4702.8	652560.9	510.4	1530.00			17.3	17.3	
MSCC	SRU100	6/27/2004	15	540.4	4748.3	654086.1	516.5				17.4	17.4	
MSCC	SRU100	6/27/2004	16	540.8	4764.8	656730.3	520.4				17.5	17.4	
MSCC	SRU100	6/27/2004	17	540.7	4696.2	656279.4	512.5	1549.40			17.5	17.4	
MSCC	SRU100	6/27/2004	18	540.2	4782	656584.3	522.1				17.5	17.4	
MSCC	SRU100	6/27/2004	19	539.3	4687.4	649767.1	506.5				17.3	17.4	
MSCC	SRU100	6/27/2004	20	539.9	4687.2	648666.2	505.6	1534.20			17.2	17.4	
MSCC	SRU100	6/27/2004	21	539.5	4687.8	647931.8	505.1				17.2	17.1	
MSCC	SRU100	6/27/2004	22	538.4	4661.6	642598.1	498.2				17	17.1	
MSCC	SRU100	6/27/2004	23	537.3	4663.6	640851.9	497	1500.30	12212.00		17	17.1	
MSCC	SRU100	6/28/2004	0	538.9	4777.3	651717.7	517.8				17.4	17.4	
MSCC	SRU100	6/28/2004	1	539.6	4823.1	654014.5	524.6				17.5	17.4	
MSCC	SRU100	6/28/2004	2	540.1	4814.9	650019.2	520.5	1562.90			17.4	17.4	
MSCC	SRU100	6/28/2004	3	538.8	4716.9	636440.4	499.2				17	17.1	
MSCC	SRU100	6/28/2004	4	539.3	4794.4	639436.6	509.8				17.1	17.1	
MSCC	SRU100	6/28/2004	5	539.9	4880.1	641090.3	520.3	1529.30			17.1	17.1	
MSCC	SRU100	6/28/2004	6	539.8	5166.9	643232.8	552.7				17.1	17.2	DCD
MSCC	SRU100	6/28/2004	7	540.2	5082.6	644659.8	544.9				17.2	17.2	
MSCC	SRU100	6/28/2004	8	541	4986.1	643727.1	533.8	1631.40			17.2	17.2	
MSCC	SRU100	6/28/2004	9	541	4874.4	641859.8	520.3				17.2	17.2	
MSCC	SRU100	6/28/2004	10	540.5	4824.3	639656	513.2				17.1	17.2	
MSCC	SRU100	6/28/2004	11	541.4	4901.6	650962.9	530.6	1564.10			17.5	17.2	
MSCC	SRU100	6/28/2004	12	542.1	4818.3	651723.2	522.2				17.5	17.3	
MSCC	SRU100	6/28/2004	13	542.1	4746.4	645827.6	509.8				17.4	17.3	
MSCC	SRU100	6/28/2004	14	540.5	4632.2	633724.8	488.2	1520.20			17	17.3	
MSCC	SRU100	6/28/2004	15	540	4762.7	640822.3	507.6				17.2	17.2	
MSCC	SRU100	6/28/2004	16	541.4	4797.6	641348.3	511.7				17.3	17.2	
MSCC	SRU100	6/28/2004	17	541.3	4757.9	639054.3	505.6	1524.90			17.2	17.2	
MSCC	SRU100	6/28/2004	18	541.4	4774.3	638230.1	506.7				17.2	17.2	

MSCC	SRU100	6/28/2004	19	541.3	4747.3	637031.9	502.9				17.2	17.2	
MSCC	SRU100	6/28/2004	20	541.1	4709.1	636121.1	498.2	1507.80			17.1	17.2	
MSCC	SRU100	6/28/2004	21	542	4828.4	646708.1	519.3				17.5	17.6	
MSCC	SRU100	6/28/2004	22	543.8	4958.2	652671.9	538.2				17.7	17.6	
MSCC	SRU100	6/28/2004	23	544.4	4909.4	653237.4	533.3	1590.80	12431.40		17.7	17.6	
MSCC	SRU100	6/29/2004	0	544.3	4916	651793.1	532.9				17.7	17.7	
MSCC	SRU100	6/29/2004	1	544.2	4977.9	653821.9	541.3				17.8	17.7	
MSCC	SRU100	6/29/2004	2	544.1	4964.7	651823.8	538.2	1612.40			17.7	17.7	
MSCC	SRU100	6/29/2004	3	544.1	5020.9	652776.4	545				17.8	17.8	
MSCC	SRU100	6/29/2004	4	544	5101.8	653702.3	554.6				17.8	17.8	
MSCC	SRU100	6/29/2004	5	543.9	5143.5	655989	561.1	1660.70			17.8	17.8	
MSCC	SRU100	6/29/2004	6	544	5244.1	654619.3	570.9				17.7	17.7	DCD
MSCC	SRU100	6/29/2004	7	542.9	5065.1	654854.5	551.6				17.7	17.7	
MSCC	SRU100	6/29/2004	8	544.3	5191	661526.5	571.1	1693.60			18	17.7	
MSCC	SRU100	6/29/2004	9	544.8	5002.6	657864.4	547.3				17.9	17.9	
MSCC	SRU100	6/29/2004	10	544.9	4966	659920.6	545				17.9	17.9	
MSCC	SRU100	6/29/2004	11	544.9	4841	656409.2	528.5	1620.80			17.8	17.9	
MSCC	SRU100	6/29/2004	12	544.7	4859.1	652463.8	527.2				17.7	17.7	
MSCC	SRU100	6/29/2004	13	543.7	4791.3	649547	517.6				17.6	17.7	
MSCC	SRU100	6/29/2004	14	543.1	4918.4	651166.9	532.6	1577.40			17.7	17.7	
MSCC	SRU100	6/29/2004	15	543.6	4868.8	645949.9	523				17.6	17.5	
MSCC	SRU100	6/29/2004	16	542.9	4822.4	638236.1	511.8				17.4	17.5	
MSCC	SRU100	6/29/2004	17	542.2	4773.8	639783.5	507.9	1542.70			17.4	17.5	
MSCC	SRU100	6/29/2004	18	542.9	4872	644946.9	522.5				17.6	17.6	
MSCC	SRU100	6/29/2004	19	543.6	4885.7	647233.3	525.9				17.7	17.6	
MSCC	SRU100	6/29/2004	20	544.4	4827.2	650448.1	522.2	1570.60			17.8	17.6	
MSCC	SRU100	6/29/2004	21	544.2	4844.1	651663.3	525				17.8	17.8	
MSCC	SRU100	6/29/2004	22	544.5	4918	655558.1	536.2				17.9	17.8	
MSCC	SRU100	6/29/2004	23	545.4	4914.8	659301.1	538.9	1600.10	12878.30		18.1	17.8	
MSCC	SRU100	6/30/2004	0	545.4	4908.2	657159.8	536.4				18	18.1	
MSCC	SRU100	6/30/2004	1	545	4989.2	663675.5	550.7				18.1	18.1	
MSCC	SRU100	6/30/2004	2	545.2	5051.7	663733.6	557.6	1644.70			18.2	18.1	
MSCC	SRU100	6/30/2004	3	545.3	5062.2	667343.5	561.8				18.3	18.3	
MSCC	SRU100	6/30/2004	4	545.9	5177.5	668623.9	575.7				18.3	18.3	
MSCC	SRU100	6/30/2004	5	544.8	5099.7	663531.7	562.7	1700.20			18.1	18.3	
MSCC	SRU100	6/30/2004	6	543.9	5140.8	660580.1	564.7				17.9	18	DCD
MSCC	SRU100	6/30/2004	7	542.4	5013.2	666503.4	555.7				18	18	

MSCC	SRU100	6/30/2004	8	542.6	5048	669237.7	561.8	1682.20			18.1	18	
MSCC	SRU100	6/30/2004	9	543.5	5085.5	670342	566.9				18.2	18.1	O10
MSCC	SRU100	6/30/2004	10	543.9	0	669330	576.8				18	18.1	O11
MSCC	SRU100	6/30/2004	11	545.1	5253.5	671562.5	586.7	1730.40			18.2	18.1	
MSCC	SRU100	6/30/2004	12	546	5051.3	672881.3	565.2				18.3	18.3	
MSCC	SRU100	6/30/2004	13	544.9	5000.3	672794.2	559.5				18.3	18.3	
MSCC	SRU100	6/30/2004	14	544.1	4971.7	672953.3	556.4	1681.10			18.3	18.3	
MSCC	SRU100	6/30/2004	15	544.2	4991.5	670313.8	556.4				18.2	18.2	
MSCC	SRU100	6/30/2004	16	544.5	4922.2	666589.2	545.6				18.1	18.2	
MSCC	SRU100	6/30/2004	17	544.3	4943.7	669661.3	550.6	1652.60			18.2	18.2	
MSCC	SRU100	6/30/2004	18	545.1	5065.1	675854.8	569.3				18.4	18.3	
MSCC	SRU100	6/30/2004	19	544.9	4947.2	671281.8	552.3				18.2	18.3	
MSCC	SRU100	6/30/2004	20	545.8	5011.4	670433.9	558.7	1680.30			18.3	18.3	
MSCC	SRU100	6/30/2004	21	545.4	5044.4	671663	563.4				18.3	18.3	
MSCC	SRU100	6/30/2004	22	545.9	5085.8	671659.3	568.1				18.3	18.3	
MSCC	SRU100	6/30/2004	23	546.5	4994.3	670581	557	1688.50	13460.00		18.3	18.3	
MSCC	SRU100	7/1/2004	0	546.7	5023.2	671727.2	561.1				18.3	18.3	
MSCC	SRU100	7/1/2004	1	546.3	5008.4	670869.5	558.8				18.3	18.3	
MSCC	SRU100	7/1/2004	2	547.1	5105	675483.2	573.5	1693.40			18.4	18.3	
MSCC	SRU100	7/1/2004	3	546.5	5013.2	668869	557.6				18.3	18.3	
MSCC	SRU100	7/1/2004	4	545.5	5152.4	672152.3	575.9				18.3	18.3	
MSCC	SRU100	7/1/2004	5	545.9	5154.3	670134.8	574.4	1707.90			18.3	18.3	
MSCC	SRU100	7/1/2004	6	546.5	5486.3	672331.4	613.4				18.3	18.3	DCD
MSCC	SRU100	7/1/2004	7	545.7	5303.9	673918.4	594.4				18.3	18.3	
MSCC	SRU100	7/1/2004	8	546.1	5189.4	672299.9	580.2	1788.00			18.3	18.3	
MSCC	SRU100	7/1/2004	9	546.2	5364.1	680211.1	606.8				18.5	18.5	
MSCC	SRU100	7/1/2004	10	547	5139.7	674097.8	576.2				18.4	18.5	
MSCC	SRU100	7/1/2004	11	547.6	5153	678621.3	581.5	1764.50			18.5	18.5	
MSCC	SRU100	7/1/2004	12	547.9	5054.5	678021.8	569.9				18.6	18.6	
MSCC	SRU100	7/1/2004	13	547.9	5142.5	681760.9	583				18.7	18.6	
MSCC	SRU100	7/1/2004	14	547.3	5098.2	673637.3	571.1	1724.00			18.5	18.6	
MSCC	SRU100	7/1/2004	15	546.9	5306.2	674080.1	594.8				18.5	18.4	
MSCC	SRU100	7/1/2004	16	547	5152	669278.4	573.4				18.4	18.4	
MSCC	SRU100	7/1/2004	17	523	4632.4	686064.1	528.5	1696.70			17.9	18.4	
MSCC	SRU100	7/1/2004	18	543.2	5316.7	663984.4	587.1				18	17.9	
MSCC	SRU100	7/1/2004	19	545.5	5152.1	654165.8	560.5				17.9	17.9	
MSCC	SRU100	7/1/2004	20	546.3	5173.5	656021	564.4	1712.00			17.9	17.9	

MSCC	SRU100	7/1/2004	21	547.1	5202.8	664585.1	575				18.1	18.2	
MSCC	SRU100	7/1/2004	22	547.9	5320.7	669624.1	592.5				18.3	18.2	
MSCC	SRU100	7/1/2004	23	549.1	5299.9	676098.9	595.9	1763.40	13849.90		18.5	18.2	
MSCC	SRU100	7/2/2004	0	550.2	5233.6	671385.4	584.3				18.5	18.3	
MSCC	SRU100	7/2/2004	1	548.9	5116.5	665994.6	566.7				18.3	18.3	
MSCC	SRU100	7/2/2004	2	547.6	5155	661900.1	567.4	1718.40			18.1	18.3	
MSCC	SRU100	7/2/2004	3	546.3	5134.7	663159	566.3				18.1	18.2	
MSCC	SRU100	7/2/2004	4	546.8	5243.9	665233.4	580.1				18.2	18.2	
MSCC	SRU100	7/2/2004	5	546.6	5253.3	667730.8	583.3	1729.70			18.3	18.2	
MSCC	SRU100	7/2/2004	6	547.1	5471.5	667336.5	607.2				18.2	18.2	DCD
MSCC	SRU100	7/2/2004	7	547.3	5318.3	665025.5	588.2				18.2	18.2	
MSCC	SRU100	7/2/2004	8	547.6	5202.8	661663.5	572.5	1767.90			18.1	18.2	
MSCC	SRU100	7/2/2004	9	547.6	5139.8	660956.9	565				18.1	18.2	
MSCC	SRU100	7/2/2004	10	548.5	5361	666840.7	594.5				18.3	18.2	
MSCC	SRU100	7/2/2004	11	551.7	5506.8	664413.4	608.5	1768.00			18.3	18.2	
MSCC	SRU100	7/2/2004	12	557.1	5898.6	668010.4	655.3				18.7	18.5	
MSCC	SRU100	7/2/2004	13	559.4	5866.9	662943.2	646.8				18.6	18.5	
MSCC	SRU100	7/2/2004	14	559	5783.5	648513.8	623.7	1925.80			18.2	18.5	
MSCC	SRU100	7/2/2004	15	555.7	5757.4	643855.3	616.5				18	17.8	
MSCC	SRU100	7/2/2004	16	550.2	5424.8	640714.4	578				17.6	17.8	
MSCC	SRU100	7/2/2004	17	549.5	5453.9	653539.8	592.8	1787.30			18	17.8	
MSCC	SRU100	7/2/2004	18	548.7	5144.5	650507.6	556.5				17.9	18	
MSCC	SRU100	7/2/2004	19	548.2	5266.8	658160.4	576.5				18.1	18	
MSCC	SRU100	7/2/2004	20	548.1	5054.6	655748.9	551.2	1684.20			18	18	
MSCC	SRU100	7/2/2004	21	546.6	5156.4	656364	562.8				18	18	
MSCC	SRU100	7/2/2004	22	547.1	5216.1	656233.7	569.2				18	18	
MSCC	SRU100	7/2/2004	23	547.3	5193.7	658328.7	568.6	1700.60	14081.90		18.1	18	
MSCC	SRU100	7/3/2004	0	548.1	5191.5	659091.3	569				18.1	18.1	
MSCC	SRU100	7/3/2004	1	546.7	5159.8	658078	564.7				18	18.1	
MSCC	SRU100	7/3/2004	2	546	5214.6	657701.2	570.4	1704.10			18	18.1	
MSCC	SRU100	7/3/2004	3	545.8	5275.6	661111	580				18.1	18.1	
MSCC	SRU100	7/3/2004	4	545.7	5209.5	658758.5	570.7				18.1	18.1	
MSCC	SRU100	7/3/2004	5	544.7	5248.8	660291.1	576.3	1727.00			18.1	18.1	
MSCC	SRU100	7/3/2004	6	544.8	5524.8	663771.2	609.9				18.1	18	DCD
MSCC	SRU100	7/3/2004	7	544.1	5277.4	657115.6	576.7				18	18	
MSCC	SRU100	7/3/2004	8	544.3	5225	655144.1	569.3	1755.90			17.9	18	
MSCC	SRU100	7/3/2004	9	544.5	5130.7	653756.8	557.8				17.9	18	

MSCC	SRU100	7/3/2004	10	545.8	5188.1	660399.3	569.8				18.1	18	
MSCC	SRU100	7/3/2004	11	547	5191.8	656907.6	567.2	1694.80			18.1	18	
MSCC	SRU100	7/3/2004	12	547.7	5052.8	654924	550.3				18	17.8	
MSCC	SRU100	7/3/2004	13	543.5	4898.9	640719.9	522				17.5	17.8	
MSCC	SRU100	7/3/2004	14	542.9	5112.7	654643.9	556.6	1628.90			17.9	17.8	
MSCC	SRU100	7/3/2004	15	545.4	5043.1	651343.4	546.3				17.9	17.8	
MSCC	SRU100	7/3/2004	16	546.8	5051.3	647181.6	543.7				17.9	17.8	
MSCC	SRU100	7/3/2004	17	545.5	4934.3	639010.7	524.4	1614.40			17.6	17.8	
MSCC	SRU100	7/3/2004	18	544.5	4992.1	639738.9	531.1				17.6	17.6	
MSCC	SRU100	7/3/2004	19	544	4901	641630.6	523				17.6	17.6	
MSCC	SRU100	7/3/2004	20	540.6	4875.8	635479.8	515.3	1569.40			17.3	17.6	
MSCC	SRU100	7/3/2004	21	541.6	5038.8	647658.3	542.7				17.6	17.6	
MSCC	SRU100	7/3/2004	22	542.1	5041	645428.7	541.1				17.6	17.6	
MSCC	SRU100	7/3/2004	23	542.9	5094.9	652022.6	552.4	1636.20	13330.70		17.8	17.6	
MSCC	SRU100	7/4/2004	0	543.9	5114.3	652207.4	554.7				17.8	17.9	
MSCC	SRU100	7/4/2004	1	544.3	5168.8	656503.9	564.3				17.9	17.9	
MSCC	SRU100	7/4/2004	2	544.6	5103.4	657474.9	558	1677.00			18	17.9	
MSCC	SRU100	7/4/2004	3	544.7	5085	657254.8	555.8				18	18.1	
MSCC	SRU100	7/4/2004	4	545.9	5253.4	662708.6	579				18.2	18.1	
MSCC	SRU100	7/4/2004	5	546.4	5261.2	660473.9	577.9	1712.70			18.1	18.1	
MSCC	SRU100	7/4/2004	6	546.3	5325	654229.1	579.3				17.9	17.8	DCD
MSCC	SRU100	7/4/2004	7	546.1	5244.1	653355.1	569.8				17.9	17.8	
MSCC	SRU100	7/4/2004	8	545.9	5109.2	647303.8	550	1699.10			17.7	17.8	
MSCC	SRU100	7/4/2004	9	544.7	5162.6	652326.6	560.1				17.8	17.9	
MSCC	SRU100	7/4/2004	10	545	5231.1	657561.9	572				18	17.9	
MSCC	SRU100	7/4/2004	11	545.5	5217.6	654295.3	567.7	1699.80			17.9	17.9	
MSCC	SRU100	7/4/2004	12	543.6	5086.5	643130.9	544				17.5	17.8	
MSCC	SRU100	7/4/2004	13	545.1	5305.6	662546.6	584.6				18.1	17.8	
MSCC	SRU100	7/4/2004	14	543.9	5105.8	653101.3	554.5	1683.10			17.8	17.8	
MSCC	SRU100	7/4/2004	15	542.5	5076.7	649706.1	548.5				17.7	17.7	
MSCC	SRU100	7/4/2004	16	542.7	5117.9	652281.9	555.2				17.8	17.7	
MSCC	SRU100	7/4/2004	17	541.3	5109.3	646413.5	549.2	1652.90			17.5	17.7	
MSCC	SRU100	7/4/2004	18	542	5112.9	650279.6	552.9				17.7	17.7	
MSCC	SRU100	7/4/2004	19	543	5239.4	655211.9	570.9				17.8	17.7	
MSCC	SRU100	7/4/2004	20	544.2	5194.8	650984.5	562.4	1686.20			17.7	17.7	
MSCC	SRU100	7/4/2004	21	532.1	4902.8	669801	546.1				17.7	17.8	
MSCC	SRU100	7/4/2004	22	519.7	5334.6	696266.3	617.7				18	17.8	

MSCC	SRU100	7/4/2004	23	538.9	5394.6	670591.6	601.6	1765.40	13576.20		18	17.8	
MSCC	SRU100	7/5/2004	0	540.5	5345.2	670007.6	595.6				18	17.9	
MSCC	SRU100	7/5/2004	1	539.4	5280.8	665267.9	584.2				17.9	17.9	
MSCC	SRU100	7/5/2004	2	539	5296.6	665254.9	586	1765.80			17.9	17.9	
MSCC	SRU100	7/5/2004	3	539.4	5332.5	667066.6	591.6				17.9	18	
MSCC	SRU100	7/5/2004	4	540.4	5462.2	669023.3	607.7				18	18	
MSCC	SRU100	7/5/2004	5	540.4	5447.3	671240.6	608.1	1807.40			18.1	18	
MSCC	SRU100	7/5/2004	6	541.3	5757.5	676266.1	647.5				18.2	18.1	DCD
MSCC	SRU100	7/5/2004	7	541	5448.4	672188.1	609				18.1	18.1	
MSCC	SRU100	7/5/2004	8	540.5	5430	672083	606.9	1863.40			18	18.1	
MSCC	SRU100	7/5/2004	9	539	5480.9	674025.7	614.4				18	18	
MSCC	SRU100	7/5/2004	10	539.1	5561.2	675418.9	624.7				18	18	
MSCC	SRU100	7/5/2004	11	540.4	5590.1	678692.4	630.9	1870.00			18.2	18	
MSCC	SRU100	7/5/2004	12	539.8	5429.7	676127.8	610.5				18.1	18	
MSCC	SRU100	7/5/2004	13	539	5337.1	668495.1	593.3				17.8	18	
MSCC	SRU100	7/5/2004	14	538.3	5215.3	657624.4	570.4	1774.20			17.5	18	
MSCC	SRU100	7/5/2004	15	538.5	5223.5	659907.8	573.2				17.6	17.6	
MSCC	SRU100	7/5/2004	16	539.5	5183.9	662665.8	571.3				17.7	17.6	
MSCC	SRU100	7/5/2004	17	539.8	5201.5	662882.4	573.4	1717.90			17.7	17.6	
MSCC	SRU100	7/5/2004	18	540.8	5162.5	669102.7	574.4				17.9	17.9	
MSCC	SRU100	7/5/2004	19	540.9	5180.4	666782.3	574.4				17.8	17.9	
MSCC	SRU100	7/5/2004	20	542.2	5167.1	665252.8	571.6	1720.40			17.8	17.9	
MSCC	SRU100	7/5/2004	21	542	5246	669478.1	584.1				17.9	18	
MSCC	SRU100	7/5/2004	22	542.8	5307.3	672652.3	593.7				18	18	
MSCC	SRU100	7/5/2004	23	543.5	5308	671782	593	1770.80	14289.90		18.1	18	
MSCC	SRU100	7/6/2004	0	543.5	5213.1	661845.8	573.8				17.8	17.8	
MSCC	SRU100	7/6/2004	1	542.4	5213.7	659085.7	571.5				17.7	17.8	
MSCC	SRU100	7/6/2004	2	542	5205.9	658654.5	570.2	1715.50			17.7	17.8	
MSCC	SRU100	7/6/2004	3	542.2	5185.2	661117.8	570.1				17.8	17.9	
MSCC	SRU100	7/6/2004	4	543.4	5184.3	665754.4	574				18	17.9	
MSCC	SRU100	7/6/2004	5	544	5242.4	669091.9	583.3	1727.40			18.1	17.9	
MSCC	SRU100	7/6/2004	6	544.7	5640.4	674123.5	632.3				18.2	18.2	DCD
MSCC	SRU100	7/6/2004	7	545.1	5383.8	673924.3	603.4				18.3	18.2	
MSCC	SRU100	7/6/2004	8	544.6	5322.8	665873.4	589.4	1825.10			18	18.2	
MSCC	SRU100	7/6/2004	9	543.1	5312.5	665063.4	587.6				18	17.9	
MSCC	SRU100	7/6/2004	10	542.8	5260.8	659326.8	576.8				17.8	17.9	
MSCC	SRU100	7/6/2004	11	543.4	5289.4	664740.5	584.7	1749.10			18	17.9	

MSCC	SRU100	7/6/2004	12	543.8	5128.2	661293.4	564				18	17.8	
MSCC	SRU100	7/6/2004	13	542.5	5090.6	656853	556.1				17.8	17.8	
MSCC	SRU100	7/6/2004	14	541.8	5049.4	650448.9	546.2	1666.30			17.6	17.8	
MSCC	SRU100	7/6/2004	15	541.1	4964	641189.2	529.3				17.4	17.3	
MSCC	SRU100	7/6/2004	16	540.6	4990.5	639285	530.6				17.3	17.3	
MSCC	SRU100	7/6/2004	17	540	4939.6	636592.9	522.9	1582.80			17.3	17.3	
MSCC	SRU100	7/6/2004	18	540.1	4966	640993.8	529.4				17.4	17.4	
MSCC	SRU100	7/6/2004	19	541.3	4982.1	641663.9	531.6				17.5	17.4	
MSCC	SRU100	7/6/2004	20	540.4	4937.3	632703.9	519.5	1580.50			17.2	17.4	
MSCC	SRU100	7/6/2004	21	539.6	4908.1	632978	516.7				17.2	17.2	
MSCC	SRU100	7/6/2004	22	539.3	5053.9	630005.6	529.5				17.1	17.2	
MSCC	SRU100	7/6/2004	23	539.6	5060.9	634868.8	534.3	1580.50	13427.20		17.3	17.2	
MSCC	SRU100	7/7/2004	0	540.6	5168.3	636904.1	547.4				17.4	17.5	
MSCC	SRU100	7/7/2004	1	540.8	5265.9	643467.6	563.5				17.6	17.5	
MSCC	SRU100	7/7/2004	2	541	5239.7	642877.9	560.2	1671.10			17.6	17.5	
MSCC	SRU100	7/7/2004	3	541.1	5303.3	641511.1	565.8				17.6	17.7	
MSCC	SRU100	7/7/2004	4	541.6	5321.9	643972.7	569.9				17.7	17.7	
MSCC	SRU100	7/7/2004	5	541.5	5357.2	648559.9	577.8	1713.50			17.8	17.7	
MSCC	SRU100	7/7/2004	6	541.9	5645.4	645278.6	605.8				17.7	17.6	DCD
MSCC	SRU100	7/7/2004	7	539.8	5173.8	641199	551.7				17.6	17.6	
MSCC	SRU100	7/7/2004	8	540.2	5201.8	643610.6	556.8	1714.30			17.6	17.6	
MSCC	SRU100	7/7/2004	9	539.5	5157.8	634019.4	543.8				17.4	17.4	
MSCC	SRU100	7/7/2004	10	540.3	5178.7	638746.9	550.1				17.5	17.4	
MSCC	SRU100	7/7/2004	11	542.6	5229.2	649979.6	565.2	1659.10			17.9	17.4	
MSCC	SRU100	7/7/2004	12	542.6	4993.3	642599.4	533.6				17.8	17.7	
MSCC	SRU100	7/7/2004	13	540.8	4963.7	635318.3	524.4				17.5	17.7	
MSCC	SRU100	7/7/2004	14	539.9	4994.7	629050.6	522.5	1580.50			17.4	17.7	
MSCC	SRU100	7/7/2004	15	526.2	4566.1	647845.3	491.9				17.4	17.2	
MSCC	SRU100	7/7/2004	16	500	4540.7	674072.9	509				17	17.2	
MSCC	SRU100	7/7/2004	17	529	5403.2	631796.8	567.7	1568.60			17	17.2	
MSCC	SRU100	7/7/2004	18	534.2	5318.6	632029.2	559				17.2	17.4	
MSCC	SRU100	7/7/2004	19	536.5	5474.3	643091.6	585.5				17.6	17.4	
MSCC	SRU100	7/7/2004	20	538.6	5410.4	640416	576.2	1720.70			17.6	17.4	
MSCC	SRU100	7/7/2004	21	539	5228	643638.6	559.6				17.6	17.7	
MSCC	SRU100	7/7/2004	22	540	5282.5	648415.3	569.6				17.8	17.7	
MSCC	SRU100	7/7/2004	23	538.8	5130.2	645063.8	550.3	1679.50	13307.30		17.6	17.7	
MSCC	SRU100	7/8/2004	0	537	5150.8	640575.7	548.7				17.3	17.4	

MSCC	SRU100	7/8/2004	1	537.4	5192.4	642438.6	554.7				17.4	17.4	
MSCC	SRU100	7/8/2004	2	538.5	5244.8	645310.4	562.9	1666.30			17.5	17.4	
MSCC	SRU100	7/8/2004	3	538.5	5332.9	650047	576.5				17.6	17.6	
MSCC	SRU100	7/8/2004	4	539.4	5324.3	646903.6	572.8				17.6	17.6	
MSCC	SRU100	7/8/2004	5	539.9	5316.2	650411.3	575	1724.30			17.7	17.6	
MSCC	SRU100	7/8/2004	6	540.7	5523.5	652713.4	599.6				17.7	17.7	DCD
MSCC	SRU100	7/8/2004	7	541.2	5397.4	652646.8	585.8				17.8	17.7	
MSCC	SRU100	7/8/2004	8	542.2	5315.4	651969	576.3	1761.70			17.8	17.7	
MSCC	SRU100	7/8/2004	9	542.2	5418.8	655854.8	591				17.9	17.9	
MSCC	SRU100	7/8/2004	10	542.5	5237.4	654895.7	570.4				17.9	17.9	
MSCC	SRU100	7/8/2004	11	541.9	5151.4	651694.3	558.3	1719.70			17.8	17.9	
MSCC	SRU100	7/8/2004	12	541.5	5176.7	649455.8	559.1				17.7	17.7	
MSCC	SRU100	7/8/2004	13	541	5139.4	647355.8	553.3				17.7	17.7	
MSCC	SRU100	7/8/2004	14	541.4	5100	646704	548.5	1660.90			17.7	17.7	
MSCC	SRU100	7/8/2004	15	541.9	5080.9	646875.9	546.6				17.7	17.6	
MSCC	SRU100	7/8/2004	16	542.1	5012.1	642563	535.6				17.6	17.6	
MSCC	SRU100	7/8/2004	17	540.7	4996.7	637760.1	530	1612.20			17.4	17.6	
MSCC	SRU100	7/8/2004	18	541.2	5052.3	643466.8	540.6				17.6	17.7	
MSCC	SRU100	7/8/2004	19	542.3	5153.2	648907.1	556.1				17.7	17.7	
MSCC	SRU100	7/8/2004	20	542.7	4913.9	636237.6	519.9	1616.60			17.4	17.7	
MSCC	SRU100	7/8/2004	21	540.4	4896.6	636568	518.4				17.3	17.3	
MSCC	SRU100	7/8/2004	22	539.8	5037.7	637281.4	533.9				17.3	17.3	
MSCC	SRU100	7/8/2004	23	538.7	5077.6	636629.1	537.6	1589.90	13351.60		17.2	17.3	
MSCC	SRU100	7/9/2004	0	539	5129.3	639370.4	545.4				17.3	17.4	
MSCC	SRU100	7/9/2004	1	538.8	5148.3	643572.1	551				17.4	17.4	
MSCC	SRU100	7/9/2004	2	538.9	5202.7	643043.8	556.4	1652.80			17.4	17.4	
MSCC	SRU100	7/9/2004	3	540	5262.9	648219.9	567.3				17.6	17.7	
MSCC	SRU100	7/9/2004	4	541.9	5401.7	654222.1	587.7				17.8	17.7	
MSCC	SRU100	7/9/2004	5	542	5438.7	660674.5	597.6	1752.60			18	17.7	
MSCC	SRU100	7/9/2004	6	542	5496.1	655363.8	599				17.8	17.5	DCD
MSCC	SRU100	7/9/2004	7	540.5	5406.7	645902.9	580.8				17.5	17.5	
MSCC	SRU100	7/9/2004	8	539.2	5212	636796.8	552	1731.80			17.2	17.5	
MSCC	SRU100	7/9/2004	9	539.1	5312	643841.3	568.8				17.4	17.5	
MSCC	SRU100	7/9/2004	10	540.2	5163.4	648289.3	556.7				17.5	17.5	
MSCC	SRU100	7/9/2004	11	541.6	5196.6	650881.2	562.5	1688.00			17.7	17.5	
MSCC	SRU100	7/9/2004	12	541.3	4990.6	648035.9	537.8				17.6	17.7	
MSCC	SRU100	7/9/2004	13	541.8	5043.4	652192.1	547				17.7	17.7	

MSCC	SRU100	7/9/2004	14	542.2	4997.7	646993.3	537.7	1622.50			17.6	17.7	
MSCC	SRU100	7/9/2004	15	542.1	5000.7	643783.5	535.4				17.5	17.4	
MSCC	SRU100	7/9/2004	16	542.1	4943.5	641588.4	527.4				17.5	17.4	
MSCC	SRU100	7/9/2004	17	540.4	4849	636968.3	513.6	1576.40			17.3	17.4	
MSCC	SRU100	7/9/2004	18	540	4845.8	634910.7	511.6				17.2	17.2	
MSCC	SRU100	7/9/2004	19	540	4898.1	635610.6	517.7				17.2	17.2	
MSCC	SRU100	7/9/2004	20	540.1	4875	632120.9	512.5	1541.80			17.2	17.2	
MSCC	SRU100	7/9/2004	21	538.5	4923	630168.3	515.9				17	17	
MSCC	SRU100	7/9/2004	22	538.8	4968.1	630327.4	520.8				17	17	
MSCC	SRU100	7/9/2004	23	538.9	4950.8	631543.7	520	1556.70	13122.60		17.1	17	
MSCC	SRU100	7/10/2004	0	539.1	4961	627724.4	517.9				17	17.1	
MSCC	SRU100	7/10/2004	1	539.3	5029.6	633609.9	530				17.2	17.1	
MSCC	SRU100	7/10/2004	2	539.9	4998.6	634377.4	527.3	1575.20			17.2	17.1	
MSCC	SRU100	7/10/2004	3	539.4	5025	633035.9	529				17.2	17.2	
MSCC	SRU100	7/10/2004	4	540.1	5048.7	631431.3	530.1				17.1	17.2	
MSCC	SRU100	7/10/2004	5	539.5	5075.9	631927.3	533.4	1592.50			17.1	17.2	
MSCC	SRU100	7/10/2004	6	540.2	5295.7	633990.8	558.3				17.1	17.1	DCD
MSCC	SRU100	7/10/2004	7	540.3	5215	634473.3	550.3				17.2	17.1	
MSCC	SRU100	7/10/2004	8	540.9	5126.1	634161.2	540.6	1649.20			17.2	17.1	
MSCC	SRU100	7/10/2004	9	541	5078.6	639999.1	540.5				17.4	17.3	
MSCC	SRU100	7/10/2004	10	541.3	5038	640775.9	536.9				17.4	17.3	
MSCC	SRU100	7/10/2004	11	540.8	4948.7	638520.4	525.5	1602.90			17.3	17.3	
MSCC	SRU100	7/10/2004	12	540.8	5019.8	637155.3	531.9				17.3	17.2	
MSCC	SRU100	7/10/2004	13	540.4	5032.2	634107.6	530.7				17.2	17.2	
MSCC	SRU100	7/10/2004	14	539.7	4985	635152.1	526.5	1589.10			17.2	17.2	
MSCC	SRU100	7/10/2004	15	540.5	5133.6	635770.6	542.8				17.3	17	
MSCC	SRU100	7/10/2004	16	540.2	4946	627660.1	516.3				17.1	17	
MSCC	SRU100	7/10/2004	17	538	4876.9	619063	502.1	1561.20			16.8	17	
MSCC	SRU100	7/10/2004	18	536.7	4913	626776.2	512.1				16.9	16.8	
MSCC	SRU100	7/10/2004	19	532.9	4869.5	621731.9	503.5				16.6	16.8	
MSCC	SRU100	7/10/2004	20	533.5	4968.2	630990.8	521.3	1536.90			16.8	16.8	
MSCC	SRU100	7/10/2004	21	532.5	5086.1	637554.4	539.3				17	16.9	
MSCC	SRU100	7/10/2004	22	532.4	5063.6	635324.5	535				16.9	16.9	
MSCC	SRU100	7/10/2004	23	534.5	5077.5	636654.4	537.6	1611.90	12718.90		17.1	16.9	
MSCC	SRU100	7/11/2004	0	536.1	5015.8	631168.6	526.5				17	17	
MSCC	SRU100	7/11/2004	1	536.2	5087.4	636410.9	538.4				17.1	17	
MSCC	SRU100	7/11/2004	2	535.8	5069.4	636776.1	536.8	1601.70			17.1	17	

MSCC	SRU100	7/11/2004	3	537.1	5158.3	638751.3	547.9				17.2	17.2	
MSCC	SRU100	7/11/2004	4	537.5	5112.6	637569.9	542.1				17.2	17.2	
MSCC	SRU100	7/11/2004	5	537.2	5124.8	635378.4	541.5	1631.50			17.1	17.2	
MSCC	SRU100	7/11/2004	6	537.8	5448.7	651939.6	590.7				17.5	17.6	DCD
MSCC	SRU100	7/11/2004	7	538.5	5325.3	652729.8	578.1				17.6	17.6	
MSCC	SRU100	7/11/2004	8	540.2	5422.7	658066.4	593.4	1762.20			17.9	17.6	
MSCC	SRU100	7/11/2004	9	542.2	5419.9	665528.8	599.9				18.1	18.2	
MSCC	SRU100	7/11/2004	10	544.1	5555	666078.2	615.3				18.2	18.2	
MSCC	SRU100	7/11/2004	11	541.8	4972.1	653987.8	540.8	1756.00			17.8	18.2	
MSCC	SRU100	7/11/2004	12	540.2	4999.8	641704.6	533.6				17.4	17	
MSCC	SRU100	7/11/2004	13	538.7	4824.9	629959.9	505.5				17.1	17	
MSCC	SRU100	7/11/2004	14	536.2	4837.2	607721.4	488.9	1528.00			16.4	17	
MSCC	SRU100	7/11/2004	15	505.4	3864.7	613294.9	394.2				15.5	15.5	
MSCC	SRU100	7/11/2004	16	484.7	3672.8	635414.6	388.1				15.4	15.5	
MSCC	SRU100	7/11/2004	17	481.7	3364.9	656476.8	367.4	1149.70			15.7	15.5	
MSCC	SRU100	7/11/2004	18	490.8	3629.4	655500.9	395.6				16	15.7	
MSCC	SRU100	7/11/2004	19	506.6	3697.1	612424.8	376.5				15.5	15.7	
MSCC	SRU100	7/11/2004	20	502.4	3373.1	613011.8	343.9	1116.00			15.3	15.7	
MSCC	SRU100	7/11/2004	21	497	3437.5	653410.6	373.5				16.1	15.9	
MSCC	SRU100	7/11/2004	22	509.7	3819.6	625843.1	397.5				15.8	15.9	
MSCC	SRU100	7/11/2004	23	514.7	3826.9	618597.4	393.7	1164.70	11709.80		15.8	15.9	
MSCC	SRU100	7/12/2004	0	515.1	3742.8	613341.2	381.8				15.7	15.7	
MSCC	SRU100	7/12/2004	1	499.7	3091	633629	325.7				15.7	15.7	
MSCC	SRU100	7/12/2004	2	496.6	3193.8	633442	336.4	1043.90			15.5	15.7	
MSCC	SRU100	7/12/2004	3	507.2	3924.8	624846.9	407.8				15.7	15.9	
MSCC	SRU100	7/12/2004	4	513.4	3965.9	633117.7	417.6				16.1	15.9	
MSCC	SRU100	7/12/2004	5	512.9	3946.9	626153.6	411	1236.40			15.9	15.9	
MSCC	SRU100	7/12/2004	6	513.8	4137.9	614644.4	423				15.5	0	DCD
MSCC	SRU100	7/12/2004	7	516.2	4178.1	611341.9	424.8				15.6	0	
MSCC	SRU100	7/12/2004	8	516.1	4109	609145.4	416.2	1264.00			15.5	0	
MSCC	SRU100	7/12/2004	9	514	4065.9	610077.6	412.5				15.5	15.5	
MSCC	SRU100	7/12/2004	10	514.6	4083	608458.6	413.1				15.5	15.5	
MSCC	SRU100	7/12/2004	11	513	4037.6	613526.8	412	1237.60			15.5	15.5	
MSCC	SRU100	7/12/2004	12	511.1	3869.3	614395.8	395.3				15.5	15.4	
MSCC	SRU100	7/12/2004	13	510.6	3895.6	604416.6	391.6				15.2	15.4	
MSCC	SRU100	7/12/2004	14	506.4	3714.7	599983	370.6	1157.50			15	15.4	
MSCC	SRU100	7/12/2004	15	504.3	3741.4	618559.3	384.9				15.4	15.3	

MSCC	SRU100	7/12/2004	16	507.9	3765.2	601301.8	376.5				15.1	15.3	
MSCC	SRU100	7/12/2004	17	505.2	3694.7	612968	376.6	1138.00			15.3	15.3	
MSCC	SRU100	7/12/2004	18	510.5	4040.5	624492.8	419.6				15.8	15.8	
MSCC	SRU100	7/12/2004	19	512.3	3762.6	626683.6	392.1				15.9	15.8	
MSCC	SRU100	7/12/2004	20	511.7	3515.7	625404.9	365.7	1177.40			15.8	15.8	
MSCC	SRU100	7/12/2004	21	508.3	3487.1	613994.3	356.1				15.4	15.4	
MSCC	SRU100	7/12/2004	22	509.1	3621	614453.6	370				15.4	15.4	
MSCC	SRU100	7/12/2004	23	513.1	3781.8	615480.2	387.1	1113.20	9368.00		15.6	15.4	
MSCC	SRU100	7/13/2004	0	513.7	3653.3	619236	376.2				15.7	15.7	
MSCC	SRU100	7/13/2004	1	512.5	3516.1	626203.6	366.2				15.8	15.7	
MSCC	SRU100	7/13/2004	2	511.7	3490.4	629004.4	365.1	1107.50			15.9	15.7	
MSCC	SRU100	7/13/2004	3	513.2	3555.6	630117.9	372.6				15.9	16	
MSCC	SRU100	7/13/2004	4	515.3	3588.4	630296.3	376.1				16	16	
MSCC	SRU100	7/13/2004	5	515.3	3538.5	628119.6	369.6	1118.30			16	16	
MSCC	SRU100	7/13/2004	6	518.8	3886.3	625544.1	404.3				15.9	15.9	DCD
MSCC	SRU100	7/13/2004	7	521.2	4041.3	618976.5	416				15.9	15.9	
MSCC	SRU100	7/13/2004	8	521.6	3703	614441.8	378.4	1198.70			15.8	15.9	
MSCC	SRU100	7/13/2004	9	519.7	3776.6	621913.6	390.6				16	16	
MSCC	SRU100	7/13/2004	10	514.9	3627.3	628833.1	379.3				16	16	
MSCC	SRU100	7/13/2004	11	513.1	3685.5	625840.5	383.6	1153.50			15.9	16	
MSCC	SRU100	7/13/2004	12	515.1	3709.7	605242.6	373.4				15.4	15.4	
MSCC	SRU100	7/13/2004	13	517.4	3836.4	602294.6	384.3				15.4	15.4	
MSCC	SRU100	7/13/2004	14	518.7	3895.4	606657.1	393	1150.70			15.6	15.4	
MSCC	SRU100	7/13/2004	15	517.5	3679.9	607203.8	371.6				15.5	15.7	
MSCC	SRU100	7/13/2004	16	518.2	3685.8	600467.8	368.1				15.5	15.7	
MSCC	SRU100	7/13/2004	17	518.3	3899.3	623732.6	404.5	1144.20			16.1	15.7	
MSCC	SRU100	7/13/2004	18	518.6	3971	632383.9	417.6				16.3	16.4	
MSCC	SRU100	7/13/2004	19	524.4	4186.7	627738.3	437.1				16.4	16.4	
MSCC	SRU100	7/13/2004	20	523.6	4348.3	634539.1	458.9	1313.60			16.6	16.4	
MSCC	SRU100	7/13/2004	21	527.6	4019	634758.3	424.2				16.7	16.7	
MSCC	SRU100	7/13/2004	22	520.5	3609.1	640113.1	384.2				16.6	16.7	
MSCC	SRU100	7/13/2004	23	512	3424.3	648183.4	369.1	1177.50	9364.00		16.5	16.7	
MSCC	SRU100	7/14/2004	0	539	7169.2	649290.6	774.1				17.5	16.9	
MSCC	SRU100	7/14/2004	1	548.4	4754.1	595485	470.8				16.4	16.9	
MSCC	SRU100	7/14/2004	2	523.4	4171.8	644414.3	447.1	1692.00			16.8	16.9	
MSCC	SRU100	7/14/2004	3	526.2	4310.9	646492.7	463.5				17	17	
MSCC	SRU100	7/14/2004	4	530.9	4671.8	639774	497.1				16.9	17	

MSCC	SRU100	7/14/2004	5	531.5	4505.2	640841.1	480.1	1440.70			17	17	
MSCC	SRU100	7/14/2004	6	538.7	4955.2	656979.7	541.4				17.6	17.6	DCD
MSCC	SRU100	7/14/2004	7	557.6	5412.7	631079	568.1				17.6	17.6	
MSCC	SRU100	7/14/2004	8	561.1	5256.5	626109.1	547.3	1656.80			17.6	17.6	
MSCC	SRU100	7/14/2004	9	561.9	5315.6	636896.7	563				17.9	18.1	
MSCC	SRU100	7/14/2004	10	563.9	5379.5	645753.1	577.7				18.2	18.1	
MSCC	SRU100	7/14/2004	11	565.5	5635.9	655645.6	614.5	1755.20			18.6	18.1	
MSCC	SRU100	7/14/2004	12	564.1	5029.8	633977.6	530.3				17.9	17.8	
MSCC	SRU100	7/14/2004	13	560.1	4991.3	630058.5	523				17.7	17.8	
MSCC	SRU100	7/14/2004	14	558.2	5042.4	630506.6	528.7	1582.00			17.6	17.8	
MSCC	SRU100	7/14/2004	15	558	5076.6	631518.7	533.2				17.7	17.7	
MSCC	SRU100	7/14/2004	16	558.9	5159.9	632896.7	543.1				17.8	17.7	
MSCC	SRU100	7/14/2004	17	559.5	5457.5	635404.3	576.7	1653.00			17.9	17.7	
MSCC	SRU100	7/14/2004	18	558.4	5066.9	628905.1	529.9				17.6	17.7	
MSCC	SRU100	7/14/2004	19	559.3	5112	631450.1	536.8				17.7	17.7	
MSCC	SRU100	7/14/2004	20	560.8	5082.2	630415.9	532.8	1599.50			17.7	17.7	
MSCC	SRU100	7/14/2004	21	560.6	4976.9	623790.6	516.3				17.5	17.5	
MSCC	SRU100	7/14/2004	22	560.3	4934.7	623455.6	511.6				17.5	17.5	
MSCC	SRU100	7/14/2004	23	560.7	5012.4	626533.6	522.3	1550.20	12929.40		17.6	17.5	
MSCC	SRU100	7/15/2004	0	561.5	5146.7	637895.1	546				17.9	18	
MSCC	SRU100	7/15/2004	1	562	5075.4	640238.1	540.4				18	18	
MSCC	SRU100	7/15/2004	2	563.5	6026.2	645583.6	647	1733.40			18.2	18	
MSCC	SRU100	7/15/2004	3	562.9	5254.9	647134.3	565.5				18.2	18.2	
MSCC	SRU100	7/15/2004	4	564.1	5231	643989.6	560.2				18.2	18.2	
MSCC	SRU100	7/15/2004	5	564.1	5218.7	644544.1	559.4	1685.10			18.2	18.2	
MSCC	SRU100	7/15/2004	6	565.2	5444.8	651446.3	589.9				18.3	18.4	DCD
MSCC	SRU100	7/15/2004	7	566.7	5469	651695.4	592.7				18.4	18.4	
MSCC	SRU100	7/15/2004	8	567.5	5363.1	660328.4	588.9	1771.50			18.7	18.4	
MSCC	SRU100	7/15/2004	9	567.4	5293.1	659609.3	580.6				18.6	18.6	
MSCC	SRU100	7/15/2004	10	567.1	5230.7	656657.5	571.2				18.6	18.6	
MSCC	SRU100	7/15/2004	11	567.1	5796	662798.3	638.9	1790.70			18.7	18.6	
MSCC	SRU100	7/15/2004	12	564.6	5423.6	652611.1	588.6				18.4	18.3	
MSCC	SRU100	7/15/2004	13	561.4	5499.8	655647.6	599.7				18.3	18.3	
MSCC	SRU100	7/15/2004	14	562.3	5954.1	658625.9	652.2	1840.50			18.5	18.3	
MSCC	SRU100	7/15/2004	15	564.6	5877	640151.5	625.6				18	18.1	
MSCC	SRU100	7/15/2004	16	563	5782	642739.2	618				18.1	18.1	
MSCC	SRU100	7/15/2004	17	562.3	5970.4	646898.6	642.3	1885.90			18.2	18.1	

MSCC	SRU100	7/15/2004	18	561.1	5517.4	638676.6	586				17.9	17.9	
MSCC	SRU100	7/15/2004	19	560.2	5294.8	639129.1	562.8				17.9	17.9	
MSCC	SRU100	7/15/2004	20	561	5369.3	639324.3	570.9	1719.70			17.9	17.9	
MSCC	SRU100	7/15/2004	21	560.3	5288.3	634802.9	558.3				17.7	17.8	
MSCC	SRU100	7/15/2004	22	561.8	5289	639311.9	562.3				17.9	17.8	
MSCC	SRU100	7/15/2004	23	562.5	5196	637202.8	550.6	1671.20	14098.00		17.9	17.8	
MSCC	SRU100	7/16/2004	0	562.9	5075.4	640302.9	540.4				18	18	
MSCC	SRU100	7/16/2004	1	562.4	5139.2	637217	544.6				17.9	18	
MSCC	SRU100	7/16/2004	2	561.8	5092	637501.2	539.8	1624.80			17.9	18	
MSCC	SRU100	7/16/2004	3	562.3	5149	642191.5	549.9				18	18	
MSCC	SRU100	7/16/2004	4	562.4	5114.1	643112.5	547				18	18	
MSCC	SRU100	7/16/2004	5	562.7	5195	647330.1	559.2	1656.10			18.2	18	
MSCC	SRU100	7/16/2004	6	563.4	5409.5	649145.8	584				18.2	18.1	DCD
MSCC	SRU100	7/16/2004	7	562.7	5187.3	646180.7	557.4				18.1	18.1	
MSCC	SRU100	7/16/2004	8	563.7	5521	650009.5	596.8	1738.20			18.2	18.1	
MSCC	SRU100	7/16/2004	9	565.1	6207.7	661735.2	683.1				18.6	18.7	
MSCC	SRU100	7/16/2004	10	567.8	6405.7	664626.7	708				18.8	18.7	
MSCC	SRU100	7/16/2004	11	567.4	6340.3	652749.4	688.3	2079.40			18.5	18.7	
MSCC	SRU100	7/16/2004	12	565.9	5927.6	644979.4	635.8				18.2	18.2	
MSCC	SRU100	7/16/2004	13	564.9	5991.1	643966.9	641.6				18.2	18.2	
MSCC	SRU100	7/16/2004	14	564.2	6106.2	639961.9	649.9	1927.30			18.1	18.2	
MSCC	SRU100	7/16/2004	15	564.3	6264.6	643113.1	670				18.2	18.1	
MSCC	SRU100	7/16/2004	16	564.8	6213.3	634807.6	655.9				18	18.1	
MSCC	SRU100	7/16/2004	17	563.1	6223.7	641014	663.4	1989.30			18.1	18.1	
MSCC	SRU100	7/16/2004	18	558.7	5012.1	622989.5	519.3				17.4	17.5	
MSCC	SRU100	7/16/2004	19	559.7	5116.4	627068.4	533.5				17.6	17.5	
MSCC	SRU100	7/16/2004	20	560.8	5089.9	625317.2	529.3	1582.10			17.6	17.5	
MSCC	SRU100	7/16/2004	21	560.2	5007.3	629563.1	524.2				17.7	17.8	
MSCC	SRU100	7/16/2004	22	560.8	5107.1	635274	539.5				17.8	17.8	
MSCC	SRU100	7/16/2004	23	561.8	5137	637106.4	544.3	1608.00	14205.20		17.9	17.8	
MSCC	SRU100	7/17/2004	0	562	5148.8	634714.9	543.5				17.9	17.7	
MSCC	SRU100	7/17/2004	1	560.2	4961.5	620367.7	511.9				17.4	17.7	
MSCC	SRU100	7/17/2004	2	559.5	5102.9	630689.8	535.2	1590.60			17.7	17.7	
MSCC	SRU100	7/17/2004	3	559.7	5270.3	636790.6	558.1				17.9	17.8	
MSCC	SRU100	7/17/2004	4	559.8	5315.6	630498.6	557.4				17.7	17.8	
MSCC	SRU100	7/17/2004	5	556.2	5053.1	607241.4	510.3	1625.80			16.9	17.8	
MSCC	SRU100	7/17/2004	6	556.7	5610.1	635099.8	592.5				17.7	18.1	DCD

MSCC	SRU100	7/17/2004	7	559.3	5682	647046.4	611.4				18.1	18.1	
MSCC	SRU100	7/17/2004	8	563.1	5851	657759.6	640	1843.90			18.6	18.1	
MSCC	SRU100	7/17/2004	9	565	5932	654780.3	645.9				18.5	18.5	
MSCC	SRU100	7/17/2004	10	565.7	5906.3	654013.4	642.4				18.5	18.5	
MSCC	SRU100	7/17/2004	11	566.6	5668.8	650679.7	613.4	1901.70			18.5	18.5	
MSCC	SRU100	7/17/2004	12	565.3	5546.4	638023.7	588.5				18.1	18	
MSCC	SRU100	7/17/2004	13	564.1	5632.5	635102.6	594.9				18	18	
MSCC	SRU100	7/17/2004	14	563.3	5581.7	630590.6	585.3	1768.70			17.9	18	
MSCC	SRU100	7/17/2004	15	562.6	5618.3	634446	592.8				18	17.8	
MSCC	SRU100	7/17/2004	16	561.7	5535.8	625394.1	575.7				17.7	17.8	
MSCC	SRU100	7/17/2004	17	559.8	5440	625624.3	566	1734.50			17.6	17.8	
MSCC	SRU100	7/17/2004	18	560.9	5565	633174.8	586				17.9	17.8	
MSCC	SRU100	7/17/2004	19	561.3	5151.2	625167.2	535.5				17.7	17.8	
MSCC	SRU100	7/17/2004	20	561.4	5260.3	630635.1	551.7	1673.20			17.8	17.8	
MSCC	SRU100	7/17/2004	21	559.3	5054.2	615825.4	517.6				17.4	17.5	
MSCC	SRU100	7/17/2004	22	559.2	5132.1	628869.9	536.7				17.7	17.5	
MSCC	SRU100	7/17/2004	23	560.2	5095.6	623602.3	528.4	1582.70	13721.10		17.6	17.5	
MSCC	SRU100	7/18/2004	0	561.5	5078.2	636813.3	537.8				18	18	
MSCC	SRU100	7/18/2004	1	562.1	4965.5	637269.9	526.2				18.1	18	
MSCC	SRU100	7/18/2004	2	561.9	5012	633101	527.7	1591.70			18	18	
MSCC	SRU100	7/18/2004	3	561.4	4979.2	632774.5	524				17.9	17.9	
MSCC	SRU100	7/18/2004	4	561.4	5007.2	629903.2	524.5				17.9	17.9	
MSCC	SRU100	7/18/2004	5	560.5	5123.7	630874.5	537.5	1586.00			17.8	17.9	
MSCC	SRU100	7/18/2004	6	560.4	5537.8	639609.4	589				18	18.1	DCD
MSCC	SRU100	7/18/2004	7	560.9	5464.4	641319.6	582.8				18.1	18.1	
MSCC	SRU100	7/18/2004	8	562.5	5822.2	641658.5	621.3	1793.10			18.2	18.1	
MSCC	SRU100	7/18/2004	9	562.7	6257.8	640599.8	666.7				18.2	18.2	
MSCC	SRU100	7/18/2004	10	563.3	6323.7	640705.8	673.8				18.2	18.2	
MSCC	SRU100	7/18/2004	11	562.8	6253.3	630979.9	656.2	1996.70			17.9	18.2	
MSCC	SRU100	7/18/2004	12	562.6	6353	630952.9	666.6				17.9	18	
MSCC	SRU100	7/18/2004	13	563.2	6306.2	637323.4	668.4				18.1	18	
MSCC	SRU100	7/18/2004	14	563.8	6101.4	629341.1	638.6	1973.60			17.9	18	
MSCC	SRU100	7/18/2004	15	562.1	6055.7	623307.6	627.7				17.7	17.8	
MSCC	SRU100	7/18/2004	16	561.7	6182.6	625267.9	642.9				17.8	17.8	
MSCC	SRU100	7/18/2004	17	557.5	5662.7	618965.9	582.9	1853.50			17.4	17.8	
MSCC	SRU100	7/18/2004	18	555.6	5478.4	613509.9	558.9				17.2	17.5	
MSCC	SRU100	7/18/2004	19	526.5	4841.5	671638.5	540.8				17.8	17.5	

MSCC	SRU100	7/18/2004	20	534.9	5157.5	649557.5	557.1	1656.80			17.5	17.5	
MSCC	SRU100	7/18/2004	21	553.8	5484.4	630596.8	575.1				17.6	17.6	
MSCC	SRU100	7/18/2004	22	557.3	5534.4	631871.4	581.6				17.7	17.6	
MSCC	SRU100	7/18/2004	23	556.9	5414.8	630942.6	568.2	1724.90	14176.30		17.7	17.6	
MSCC	SRU100	7/19/2004	0	558.4	5522.9	632863.8	581.3				17.8	17.9	
MSCC	SRU100	7/19/2004	1	559.5	5617.5	635937.4	594.1				17.9	17.9	
MSCC	SRU100	7/19/2004	2	560.3	5618.8	639575.9	597.6	1773.00			18.1	17.9	
MSCC	SRU100	7/19/2004	3	560.8	5622.2	640371.3	598.7				18.1	18.2	
MSCC	SRU100	7/19/2004	4	561.6	5649.8	647431.9	608.3				18.3	18.2	
MSCC	SRU100	7/19/2004	5	562	5672.4	646856.5	610.2	1817.20			18.3	18.2	
MSCC	SRU100	7/19/2004	6	562.1	5594.7	648217.2	603.1				18.3	18.3	DCD
MSCC	SRU100	7/19/2004	7	562.1	5817.6	649708.6	628.6				18.4	18.3	
MSCC	SRU100	7/19/2004	8	561.9	5799.3	640831.5	618	1849.70			18.1	18.3	
MSCC	SRU100	7/19/2004	9	560.2	5841.6	634205.9	616.1				17.9	17.9	
MSCC	SRU100	7/19/2004	10	558.7	5967.3	639741.4	634.9				18	17.9	
MSCC	SRU100	7/19/2004	11	557.9	5935.5	630479.8	622.3	1873.30			17.7	17.9	
MSCC	SRU100	7/19/2004	12	557.6	5874.1	628850.1	614.3				17.7	17.7	
MSCC	SRU100	7/19/2004	13	556.6	5940.6	630924.6	623.3				17.7	17.7	
MSCC	SRU100	7/19/2004	14	557.7	5952.8	628255.6	621.9	1859.50			17.6	17.7	
MSCC	SRU100	7/19/2004	15	558.8	5987.1	628875.9	626.1				17.7	17.7	
MSCC	SRU100	7/19/2004	16	558.9	5892	627239.4	614.6				17.7	17.7	
MSCC	SRU100	7/19/2004	17	560.4	6022.7	634452.8	635.4	1876.10			17.9	17.7	
MSCC	SRU100	7/19/2004	18	562.5	5983.9	627690.9	624.6				17.8	17.8	
MSCC	SRU100	7/19/2004	19	562.4	5912	626136.4	615.6				17.8	17.8	
MSCC	SRU100	7/19/2004	20	562.5	5764.9	630361.6	604.3	1844.50			17.9	17.8	
MSCC	SRU100	7/19/2004	21	564	5729.7	636167.6	606.2				18.1	18	
MSCC	SRU100	7/19/2004	22	563.2	5515	631706.5	579.4				17.9	18	
MSCC	SRU100	7/19/2004	23	560.7	5448	633957	574.4	1760.00	14653.30		17.9	18	
MSCC	SRU100	7/20/2004	0	562.8	5650.6	636026.6	597.7				18	18	
MSCC	SRU100	7/20/2004	1	563.2	5622.3	633610.6	592.4				18	18	
MSCC	SRU100	7/20/2004	2	563	5477.6	632608.5	576.3	1766.40			18	18	
MSCC	SRU100	7/20/2004	3	563.1	5602.4	637203.9	593.7				18.1	18.1	
MSCC	SRU100	7/20/2004	4	562.9	5606	637770.7	594.6				18.1	18.1	
MSCC	SRU100	7/20/2004	5	562.6	5710.4	637305.3	605.2	1793.50			18.1	18.1	
MSCC	SRU100	7/20/2004	6	564	5826.3	642751.4	622.8				18.2	18.2	DCD
MSCC	SRU100	7/20/2004	7	564.6	5681.2	633840.3	598.8				18.1	18.2	
MSCC	SRU100	7/20/2004	8	564.7	5987.8	640455.6	637.8	1859.40			18.2	18.2	

MSCC	SRU100	7/20/2004	9	565	6182.8	643065.5	661.2				18.3	18.1	
MSCC	SRU100	7/20/2004	10	565.1	6203.4	637913	658.1				18.2	18.1	
MSCC	SRU100	7/20/2004	11	562	6039.6	628202.2	631	1950.30			17.8	18.1	
MSCC	SRU100	7/20/2004	12	561	6062.1	631616.1	636.8				17.8	17.8	
MSCC	SRU100	7/20/2004	13	560.2	6033.8	626207.7	628.4				17.7	17.8	
MSCC	SRU100	7/20/2004	14	561.8	6263.4	633315	659.7	1924.90			17.9	17.8	
MSCC	SRU100	7/20/2004	15	563.5	6107.6	627724.4	637.6				17.8	17.7	
MSCC	SRU100	7/20/2004	16	558.8	5525	623572	572.9				17.5	17.7	
MSCC	SRU100	7/20/2004	17	557.1	5472.5	618855.5	563.2	1773.70			17.3	17.7	
MSCC	SRU100	7/20/2004	18	559.7	5679.2	630841.4	595.8				17.8	17.8	
MSCC	SRU100	7/20/2004	19	560.5	5647	629053.4	590.7				17.8	17.8	
MSCC	SRU100	7/20/2004	20	561.6	5674.2	628547.2	593.1	1779.60			17.8	17.8	
MSCC	SRU100	7/20/2004	21	561.9	5632.2	630436.1	590.5				17.8	17.8	
MSCC	SRU100	7/20/2004	22	562.3	5530.9	627293.9	577				17.8	17.8	
MSCC	SRU100	7/20/2004	23	561.5	5544.5	631218.3	582	1749.50	14597.30		17.8	17.8	
MSCC	SRU100	7/21/2004	0	561.7	5578.4	631923.8	586.2				17.9	17.9	
MSCC	SRU100	7/21/2004	1	561.8	5617.1	633820.9	592.1				17.9	17.9	
MSCC	SRU100	7/21/2004	2	561.9	5601.9	632154.8	588.9	1767.20			17.8	17.9	
MSCC	SRU100	7/21/2004	3	562.5	5726.5	637524.3	607.1				18	18	
MSCC	SRU100	7/21/2004	4	563.1	5666.2	633908.2	597.3				17.9	18	
MSCC	SRU100	7/21/2004	5	563.2	5744.5	639368.3	610.8	1815.20			18.1	18	
MSCC	SRU100	7/21/2004	6	564.8	5784.5	642299.9	617.9				18.1	18.2	DCD
MSCC	SRU100	7/21/2004	7	565.1	5707.5	641709.9	609.1				18.2	18.2	
MSCC	SRU100	7/21/2004	8	567.2	6072.7	646385.2	652.8	1879.80			18.4	18.2	
MSCC	SRU100	7/21/2004	9	566	6129.4	636680.3	649				18.1	18	
MSCC	SRU100	7/21/2004	10	563.7	6047.2	629595.3	633.2				17.8	18	
MSCC	SRU100	7/21/2004	11	564.4	6250.8	640286	665.6	1947.80			18.1	18	
MSCC	SRU100	7/21/2004	12	566.3	6162.4	633675.5	649.4				18	18.1	
MSCC	SRU100	7/21/2004	13	566.5	6278.4	639311.8	667.5				18.2	18.1	
MSCC	SRU100	7/21/2004	14	567.7	6328.4	639641.1	673.2	1990.10			18.2	18.1	
MSCC	SRU100	7/21/2004	15	567.2	6255.4	637508.3	663.2				18.2	18.2	
MSCC	SRU100	7/21/2004	16	567.9	6284.2	636520.1	665.2				18.2	18.2	
MSCC	SRU100	7/21/2004	17	567.3	6286.6	638245.3	667.3	1995.70			18.2	18.2	
MSCC	SRU100	7/21/2004	18	565.3	6092	638924.9	647.3				18.1	18.1	
MSCC	SRU100	7/21/2004	19	566.6	5980.7	640574.8	637.1				18.2	18.1	
MSCC	SRU100	7/21/2004	20	567.8	5855.8	638620.3	621.9	1906.30			18.1	18.1	
MSCC	SRU100	7/21/2004	21	567.2	5815.6	643784	622.6				18.2	18.2	

MSCC	SRU100	7/21/2004	22	567.9	5802.7	645670.3	623.1				18.3	18.2	
MSCC	SRU100	7/21/2004	23	567.8	5712.3	643160.1	611	1856.70	15158.80		18.2	18.2	
MSCC	SRU100	7/22/2004	0	569.1	5897.7	650369.3	637.9				18.4	18.4	
MSCC	SRU100	7/22/2004	1	569.4	5893.5	649026.3	636.1				18.4	18.4	
MSCC	SRU100	7/22/2004	2	570.9	5949.1	650718.8	643.8	1917.80			18.5	18.4	
MSCC	SRU100	7/22/2004	3	571.7	5902.2	650289.8	638.3				18.5	18.5	
MSCC	SRU100	7/22/2004	4	571.9	5922.3	649285.9	639.5				18.4	18.5	
MSCC	SRU100	7/22/2004	5	571.3	5943.5	650466.1	642.9	1920.70			18.4	18.5	
MSCC	SRU100	7/22/2004	6	570.9	5853.2	642437.7	625.3				18.1	18.1	DCD
MSCC	SRU100	7/22/2004	7	569.6	5777.4	644041.9	618.8				18.2	18.1	
MSCC	SRU100	7/22/2004	8	568.6	6195.5	639801	659.2	1903.30			18	18.1	
MSCC	SRU100	7/22/2004	9	568.4	6321	644360.4	677.3				18.1	18.1	
MSCC	SRU100	7/22/2004	10	568.2	6265.7	643514.2	670.5				18.1	18.1	
MSCC	SRU100	7/22/2004	11	567.3	6290.5	642442.9	672.1	2019.90			18	18.1	
MSCC	SRU100	7/22/2004	12	567.8	6308.6	639791.4	671.2				18	17.8	
MSCC	SRU100	7/22/2004	13	567.8	6247.9	630243	654.8				17.7	17.8	
MSCC	SRU100	7/22/2004	14	568.3	6371.7	633002.3	670.7	1996.70			17.8	17.8	
MSCC	SRU100	7/22/2004	15	568.1	6284.3	630958.3	659.4				17.8	17.7	
MSCC	SRU100	7/22/2004	16	567.9	6206.5	629427.4	649.7				17.7	17.7	
MSCC	SRU100	7/22/2004	17	567.1	6148.8	629003.5	643.2	1952.30			17.7	17.7	
MSCC	SRU100	7/22/2004	18	565.9	6058.2	626059.9	630.7				17.6	17.6	
MSCC	SRU100	7/22/2004	19	565.2	5983	628750.1	625.6				17.6	17.6	
MSCC	SRU100	7/22/2004	20	566.1	5952.5	632894.5	626.5	1882.80			17.7	17.6	
MSCC	SRU100	7/22/2004	21	566.9	5920.8	640476.3	630.6				18	17.9	
MSCC	SRU100	7/22/2004	22	566.7	5846.2	636960.7	619.3				17.9	17.9	
MSCC	SRU100	7/22/2004	23	566.1	5835.4	638292.6	619.4	1869.30	15462.80		17.9	17.9	
MSCC	SRU100	7/23/2004	0	567.9	6097.9	651393.6	660.6				18.3	18.4	
MSCC	SRU100	7/23/2004	1	570.9	6020.5	653937.9	654.7				18.5	18.4	
MSCC	SRU100	7/23/2004	2	571.7	6041.7	655833.3	658.9	1974.20			18.6	18.4	
MSCC	SRU100	7/23/2004	3	571.2	6067.6	656330.6	662.3				18.6	18.3	
MSCC	SRU100	7/23/2004	4	570.3	5884.5	638657.6	625				18	18.3	
MSCC	SRU100	7/23/2004	5	568	5800.7	634028.3	611.6	1898.90			17.8	18.3	
MSCC	SRU100	7/23/2004	6	568.1	6012.7	634581.1	634.5				17.7	17.9	O1
MSCC	SRU100	7/23/2004	7	569.3	5712.9	638675.3	606.8				18	17.9	O2
MSCC	SRU100	7/23/2004	8	570.5	5737.9	641885.2	612.5	1853.80			18.1	17.9	
MSCC	SRU100	7/23/2004	9	570.6	5771	637083.1	611.4				18	17.9	
MSCC	SRU100	7/23/2004	10	570.3	5798.4	632050.4	609.5				17.8	17.9	

MSCC	SRU100	7/23/2004	11	570	5823.8	630331.6	610.5	1831.40			17.8	17.9	
MSCC	SRU100	7/23/2004	12	569.7	5881.7	628377.6	614.6				17.7	17.6	
MSCC	SRU100	7/23/2004	13	569.5	5839	631013.5	612.7				17.8	17.6	
MSCC	SRU100	7/23/2004	14	565.6	5535	623663.9	574.1	1801.40			17.4	17.6	
MSCC	SRU100	7/23/2004	15	563.9	5591.8	623089.4	579.4				17.4	17.4	
MSCC	SRU100	7/23/2004	16	563.4	5580.4	625350.6	580.3				17.4	17.4	
MSCC	SRU100	7/23/2004	17	562.5	5537.9	626490.1	577	1736.70			17.4	17.4	
MSCC	SRU100	7/23/2004	18	531.4	4937.9	688529.9	565.4				18	17.9	
MSCC	SRU100	7/23/2004	19	529.8	4754	686981.9	543.1				17.9	17.9	
MSCC	SRU100	7/23/2004	20	534.6	4718.9	679069.6	532.9	1641.40			17.8	17.9	
MSCC	SRU100	7/23/2004	21	536.3	4713.5	674431.8	528.7				17.8	17.7	
MSCC	SRU100	7/23/2004	22	536.8	4572.4	669632	509.2				17.7	17.7	
MSCC	SRU100	7/23/2004	23	537.5	4643.4	672963.4	519.7	1557.60	14295.40		17.8	17.7	
MSCC	SRU100	7/24/2004	0	538.8	4672.9	672727.9	522.8				17.8	17.9	
MSCC	SRU100	7/24/2004	1	538.7	4608.7	672908.9	515.7				17.9	17.9	
MSCC	SRU100	7/24/2004	2	539.4	4558.3	674280.9	511.1	1549.60			17.9	17.9	
MSCC	SRU100	7/24/2004	3	539.5	4500.9	671600.6	502.7				17.9	17.8	
MSCC	SRU100	7/24/2004	4	540.1	4526	669397.1	503.8				17.8	17.8	
MSCC	SRU100	7/24/2004	5	539.1	4437.4	661267.8	488	1494.50			17.6	17.8	
MSCC	SRU100	7/24/2004	6	540.1	5260.4	674473.6	590				17.8	17.9	O3
MSCC	SRU100	7/24/2004	7	541.3	4943.6	672011.8	552.5				17.9	17.9	
MSCC	SRU100	7/24/2004	8	542.5	5041.9	669945.1	561.7	1704.20			17.9	17.9	
MSCC	SRU100	7/24/2004	9	558.6	5741.7	631607.8	603.1				17.4	17.4	
MSCC	SRU100	7/24/2004	10	561	5750.5	629674.8	602.2				17.4	17.4	
MSCC	SRU100	7/24/2004	11	562.5	6086.5	646329.4	654.2	1859.50			18	17.4	
MSCC	SRU100	7/24/2004	12	565.1	6163.7	658793.3	675.3				18.4	18.3	
MSCC	SRU100	7/24/2004	13	565.6	5934	647052.6	638.5				18.1	18.3	
MSCC	SRU100	7/24/2004	14	563.2	5699.8	635892.6	602.7	1916.50			17.7	18.3	
MSCC	SRU100	7/24/2004	15	562.7	5681.3	627582.2	592.9				17.5	17.6	
MSCC	SRU100	7/24/2004	16	563.1	5855.2	634824.4	618.1				17.7	17.6	
MSCC	SRU100	7/24/2004	17	562.4	5714.5	626169	595.1	1806.10			17.5	17.6	
MSCC	SRU100	7/24/2004	18	561.6	5804.3	626734.1	605				17.5	17.4	
MSCC	SRU100	7/24/2004	19	560.8	5606	623180.1	581				17.4	17.4	
MSCC	SRU100	7/24/2004	20	560.4	5425.9	622636.4	561.8	1747.80			17.3	17.4	
MSCC	SRU100	7/24/2004	21	546.6	5015.2	645840.6	538.7				17.5	17.5	
MSCC	SRU100	7/24/2004	22	531.7	4863.6	669734.3	541.7				17.6	17.5	
MSCC	SRU100	7/24/2004	23	531.5	4742.1	664679.3	524.2	1604.60	13682.80		17.5	17.5	

MSCC	SRU100	7/25/2004	0	534.5	4728.6	659734.6	518.8				17.4	17.5	
MSCC	SRU100	7/25/2004	1	536.8	4840.1	663737.4	534.2				17.6	17.5	
MSCC	SRU100	7/25/2004	2	538.3	4727.9	665107.1	522.9	1575.90			17.7	17.5	
MSCC	SRU100	7/25/2004	3	538.8	4647.8	663710	513				17.7	17.8	
MSCC	SRU100	7/25/2004	4	539.2	4663	665539.7	516.1				17.8	17.8	
MSCC	SRU100	7/25/2004	5	538.5	4596.3	659545.8	504.1	1533.20			17.6	17.8	
MSCC	SRU100	7/25/2004	6	537.3	4690.6	641346.1	500.3				17	17.2	DCD
MSCC	SRU100	7/25/2004	7	537.3	5044.5	654051.2	548.7				17.4	17.2	
MSCC	SRU100	7/25/2004	8	541.8	5422.9	675426.1	609.1	1658.10			18.2	17.2	
MSCC	SRU100	7/25/2004	9	551.6	5945.8	666316.4	658.8				18.3	18	
MSCC	SRU100	7/25/2004	10	563.9	6204.7	633550.3	653.7				17.8	18	
MSCC	SRU100	7/25/2004	11	563.2	5862.9	622151.9	606.6	1919.10			17.4	18	
MSCC	SRU100	7/25/2004	12	562.6	5826.4	615190.1	596.1				17.3	17.2	
MSCC	SRU100	7/25/2004	13	561.9	5873.3	611878.2	597.6				17.2	17.2	
MSCC	SRU100	7/25/2004	14	560.7	5842	606289.5	589	1782.70			17	17.2	
MSCC	SRU100	7/25/2004	15	561.1	6095.1	614602.8	623				17.3	17.3	
MSCC	SRU100	7/25/2004	16	561.7	6107.8	612802.5	622.4				17.3	17.3	
MSCC	SRU100	7/25/2004	17	561.1	5948.4	603780.6	597.3	1842.70			17	17.3	
MSCC	SRU100	7/25/2004	18	560.1	5910.1	602192.3	591.9				17	17	
MSCC	SRU100	7/25/2004	19	560.5	5633.2	603973.1	565.8				17	17	
MSCC	SRU100	7/25/2004	20	558.4	5461.7	605005.6	549.5	1707.20			17	17	
MSCC	SRU100	7/25/2004	21	556	5407.8	600186.6	539.8				16.8	17.3	
MSCC	SRU100	7/25/2004	22	540.7	5131.5	652422.6	556.8				17.7	17.3	
MSCC	SRU100	7/25/2004	23	529.5	4971.4	675130.1	558.2	1654.80	13673.70		17.9	17.3	
MSCC	SRU100	7/26/2004	0	533.8	4898	657918.8	535.9				17.6	17.6	
MSCC	SRU100	7/26/2004	1	535	4954.3	658676.3	542.7				17.7	17.6	
MSCC	SRU100	7/26/2004	2	535.5	4931.8	661789.8	542.8	1621.40			17.7	17.6	
MSCC	SRU100	7/26/2004	3	537	4942.9	657907.9	540.8				17.7	17.7	
MSCC	SRU100	7/26/2004	4	538.3	4940.9	655739.5	538.8				17.7	17.7	
MSCC	SRU100	7/26/2004	5	537.2	4830.8	653875.5	525.3	1604.90			17.6	17.7	
MSCC	SRU100	7/26/2004	6	538.2	5206.2	664239	575.1				17.9	18	DCD
MSCC	SRU100	7/26/2004	7	539.2	5134.6	666676.5	569.3				18	18	
MSCC	SRU100	7/26/2004	8	549.2	5766.5	643379.4	617	1761.40			17.8	18	
MSCC	SRU100	7/26/2004	9	557.8	5782.1	608246.1	584.9				17.1	17.1	
MSCC	SRU100	7/26/2004	10	556	5779.6	612257.4	588.5				17.1	17.1	
MSCC	SRU100	7/26/2004	11	557.7	5808.1	621591.4	600.4	1773.80			17.4	17.1	
MSCC	SRU100	7/26/2004	12	561.2	5847.8	621008	603.9				17.6	17.6	

MSCC	SRU100	7/26/2004	13	561.9	5923.8	620617.1	611.4				17.6	17.6	
MSCC	SRU100	7/26/2004	14	562.3	6056.9	621671.6	626.2	1841.50			17.6	17.6	
MSCC	SRU100	7/26/2004	15	563.4	6139.4	620580	633.6				17.7	17.6	
MSCC	SRU100	7/26/2004	16	563.5	6056.8	612834.8	617.3				17.5	17.6	
MSCC	SRU100	7/26/2004	17	563.1	6027.3	609636.8	611.1	1862.00			17.4	17.6	
MSCC	SRU100	7/26/2004	18	563.1	5997	615152.1	613.5				17.6	17.6	
MSCC	SRU100	7/26/2004	19	563.9	5875.3	618663.2	604.5				17.7	17.6	
MSCC	SRU100	7/26/2004	20	561	5505.8	605978.6	554.8	1772.80			17.2	17.6	
MSCC	SRU100	7/26/2004	21	559.5	5444.3	603842.6	546.7				17.1	17.1	
MSCC	SRU100	7/26/2004	22	558.4	5473.4	604242.4	550				17.1	17.1	
MSCC	SRU100	7/26/2004	23	557.7	5314.1	602327.1	532.3	1629.00	13866.80		17	17.1	
MSCC	SRU100	7/27/2004	0	557.5	5319.1	603964.3	534.2				17.1	17.2	
MSCC	SRU100	7/27/2004	1	557.5	5400.7	609814.6	547.7				17.2	17.2	
MSCC	SRU100	7/27/2004	2	557.4	5372.8	607047.6	542.4	1624.30			17.1	17.2	
MSCC	SRU100	7/27/2004	3	556.7	5266.5	604461.6	529.4				17	17	
MSCC	SRU100	7/27/2004	4	553	5108.1	605351.9	514.2				16.8	17	
MSCC	SRU100	7/27/2004	5	552.3	5196.2	615311.6	531.7	1575.30			17.1	17	
MSCC	SRU100	7/27/2004	6	553.1	5429.3	614336.6	554.7				17	17	DCD
MSCC	SRU100	7/27/2004	7	553.6	5340.9	612633.2	544.1				17	17	
MSCC	SRU100	7/27/2004	8	553.5	5307.9	604003.1	533.2	1632.00			16.7	17	
MSCC	SRU100	7/27/2004	9	552.8	5333.3	598109.4	530.5				16.5	16.6	
MSCC	SRU100	7/27/2004	10	553	5482.6	603357.9	550.1				16.7	16.6	
MSCC	SRU100	7/27/2004	11	553.5	5442.6	598803.9	542	1622.60			16.6	16.6	
MSCC	SRU100	7/27/2004	12	553.6	5461	596179.1	541.4				16.5	16.7	
MSCC	SRU100	7/27/2004	13	554.1	5707.1	605316.1	574.5				16.8	16.7	
MSCC	SRU100	7/27/2004	14	554.7	5557.6	600998.3	555.5	1671.40			16.7	16.7	
MSCC	SRU100	7/27/2004	15	555	5757.7	597251.7	571.9				16.7	16.7	
MSCC	SRU100	7/27/2004	16	555.7	5684.2	599265.6	566.5				16.8	16.7	
MSCC	SRU100	7/27/2004	17	554	5414.4	582482.4	524.5	1662.90			16.2	16.7	
MSCC	SRU100	7/27/2004	18	554.3	5837.3	607187.5	589.4				16.9	17	
MSCC	SRU100	7/27/2004	19	554.1	5479.8	612895.6	558.5				17.1	17	
MSCC	SRU100	7/27/2004	20	510.2	4277.9	685446.8	487.6	1635.50			17.3	17	
MSCC	SRU100	7/27/2004	21	524	4853.7	676763.7	546.3				17.6	17.6	
MSCC	SRU100	7/27/2004	22	528.3	4669.8	672381.6	522.2				17.7	17.6	
MSCC	SRU100	7/27/2004	23	528.7	4682	666685.3	519.1	1587.60	13011.60		17.5	17.6	
MSCC	SRU100	7/28/2004	0	528.1	4721.3	657175.6	516				17.2	17.1	
MSCC	SRU100	7/28/2004	1	551.3	5777.9	618025.8	593.8				17	17.1	

MSCC	SRU100	7/28/2004	2	556.9	6018.4	615628.3	616.2	1726.00			17.1	17.1	
MSCC	SRU100	7/28/2004	3	555.8	5696.6	599043.1	567.5				16.6	16.6	
MSCC	SRU100	7/28/2004	4	554.7	5724	596326.1	567.6				16.5	16.6	
MSCC	SRU100	7/28/2004	5	554.6	5700.5	603453.1	572.1	1707.20			16.7	16.6	
MSCC	SRU100	7/28/2004	6	555.5	5790.8	607573.6	585.1				16.8	16.9	DCD
MSCC	SRU100	7/28/2004	7	556.1	5742.9	612467.1	584.9				17	16.9	
MSCC	SRU100	7/28/2004	8	557.8	5798.9	613991.8	592.1	1762.10			17.1	16.9	
MSCC	SRU100	7/28/2004	9	558	5839.1	616502.7	598.6				17.2	17.2	
MSCC	SRU100	7/28/2004	10	558.8	5934.7	619261.9	611.2				17.3	17.2	
MSCC	SRU100	7/28/2004	11	560	5945.1	622310.2	615.3	1825.10			17.4	17.2	
MSCC	SRU100	7/28/2004	12	560.3	5799.1	619293.6	597.2				17.4	17.3	
MSCC	SRU100	7/28/2004	13	559.5	5818.2	618714.9	598.6				17.3	17.3	
MSCC	SRU100	7/28/2004	14	557.1	5496.7	597272.8	546	1741.80			16.7	17.3	
MSCC	SRU100	7/28/2004	15	556.9	5678	610933.6	576.9				17.1	17.2	
MSCC	SRU100	7/28/2004	16	559	5686.4	615209	581.8				17.3	17.2	
MSCC	SRU100	7/28/2004	17	558.2	5601.9	608976.7	567.3	1726.00			17.1	17.2	
MSCC	SRU100	7/28/2004	18	558.5	5660.4	612869.5	576.9				17.2	17.2	
MSCC	SRU100	7/28/2004	19	559.6	5616.8	616416.4	575.8				17.3	17.2	
MSCC	SRU100	7/28/2004	20	559.9	5436.5	609390.5	550.9	1703.60			17.1	17.2	
MSCC	SRU100	7/28/2004	21	559.1	5395.5	612466.6	549.5				17.2	17.2	
MSCC	SRU100	7/28/2004	22	559.3	5454.2	613902.7	556.8				17.3	17.2	
MSCC	SRU100	7/28/2004	23	559.2	5329.2	609799.2	540.4	1646.70	13838.50		17.1	17.2	
MSCC	SRU100	7/29/2004	0	558.4	5350.6	610475.4	543.2				17.1	17.1	
MSCC	SRU100	7/29/2004	1	556.5	5210.9	608730.8	527.5				17	17.1	
MSCC	SRU100	7/29/2004	2	556.5	5360.2	612894.6	546.3	1617.00			17.2	17.1	
MSCC	SRU100	7/29/2004	3	558.1	5247.9	614178.1	536				17.3	17.3	
MSCC	SRU100	7/29/2004	4	558.6	5327.3	612976.6	543.1				17.3	17.3	
MSCC	SRU100	7/29/2004	5	558.3	5388	614251.5	550.4	1629.50			17.3	17.3	
MSCC	SRU100	7/29/2004	6	559.3	5660.5	615857.9	579.7				17.3	17.2	DCD
MSCC	SRU100	7/29/2004	7	558	5617.5	609012.6	568.9				17.1	17.2	
MSCC	SRU100	7/29/2004	8	558.4	5770.2	611280.9	586.6	1735.20			17.2	17.2	
MSCC	SRU100	7/29/2004	9	559.3	5795.4	617795.3	595.4				17.4	17.5	
MSCC	SRU100	7/29/2004	10	560.1	5983.3	620820	617.7				17.5	17.5	
MSCC	SRU100	7/29/2004	11	559.5	5919.3	617337.9	607.7	1820.80			17.4	17.5	
MSCC	SRU100	7/29/2004	12	558.7	5775.3	613528.1	589.3				17.3	17.1	
MSCC	SRU100	7/29/2004	13	555.8	5566.6	607392.5	562.3				17	17.1	
MSCC	SRU100	7/29/2004	14	554.6	5690.4	609608.3	576.9	1728.50			17	17.1	

MSCC	SRU100	7/29/2004	15	554.8	5679.3	609442.3	575.6				17	17.2	
MSCC	SRU100	7/29/2004	16	556.1	5724.7	611354.2	582				17.1	17.2	
MSCC	SRU100	7/29/2004	17	557.8	5870.9	619962.6	605.3	1762.90			17.4	17.2	
MSCC	SRU100	7/29/2004	18	559.3	5808.6	617070.1	596.1				17.4	17.3	
MSCC	SRU100	7/29/2004	19	559.2	5630.5	610862.4	572				17.2	17.3	
MSCC	SRU100	7/29/2004	20	559.1	5519.5	605371.6	555.7	1723.80			17.1	17.3	
MSCC	SRU100	7/29/2004	21	557.5	5316.3	599806.9	530.3				16.9	17	
MSCC	SRU100	7/29/2004	22	557.8	5560.2	607687.8	561.9				17.1	17	
MSCC	SRU100	7/29/2004	23	558.5	5498.7	608837.5	556.7	1648.90	13666.60		17.2	17	
MSCC	SRU100	7/30/2004	0	558.7	5355.8	599393.7	533.9				16.9	17	
MSCC	SRU100	7/30/2004	1	557.6	5413.6	603901.2	543.7				17	17	
MSCC	SRU100	7/30/2004	2	557.4	5456.9	606616.9	550.5	1628.10			17.1	17	
MSCC	SRU100	7/30/2004	3	558.1	5572.2	613528.1	568.5				17.3	17.3	
MSCC	SRU100	7/30/2004	4	558.6	5437.2	610907.1	552.4				17.3	17.3	
MSCC	SRU100	7/30/2004	5	557.9	5476.9	609251.6	554.9	1675.80			17.2	17.3	
MSCC	SRU100	7/30/2004	6	558.3	5623.9	612188.4	572.6				17.2	17.3	DCD
MSCC	SRU100	7/30/2004	7	558.6	5647.9	612654.1	575.4				17.3	17.3	
MSCC	SRU100	7/30/2004	8	559.3	5766	615461.3	590.2	1738.20			17.4	17.3	
MSCC	SRU100	7/30/2004	9	559.2	5900.9	613663.6	602.2				17.4	17.3	
MSCC	SRU100	7/30/2004	10	558.8	5834.2	611275.1	593.1				17.3	17.3	
MSCC	SRU100	7/30/2004	11	559.1	5969.4	616306.4	611.8	1807.10			17.5	17.3	
MSCC	SRU100	7/30/2004	12	557.6	5740.7	603183.7	575.8				17	16.9	
MSCC	SRU100	7/30/2004	13	554.3	5623.9	596115.9	557.5				16.8	16.9	
MSCC	SRU100	7/30/2004	14	552.1	5606.1	593413.6	553.2	1686.50			16.6	16.9	
MSCC	SRU100	7/30/2004	15	552.5	5653.5	598005.6	562.2				16.8	16.7	
MSCC	SRU100	7/30/2004	16	552.4	5523.3	586258.1	538.5				16.4	16.7	
MSCC	SRU100	7/30/2004	17	552.3	5912.5	598960.4	588.9	1689.60			16.8	16.7	
MSCC	SRU100	7/30/2004	18	554	5462.9	590818.7	536.7				16.6	16.3	
MSCC	SRU100	7/30/2004	19	553.1	5435.9	571657.8	516.8				16.1	16.3	
MSCC	SRU100	7/30/2004	20	553.2	5269.8	577980.1	506.5	1560.00			16.2	16.3	
MSCC	SRU100	7/30/2004	21	553	4935.5	568652.3	466.7				15.9	15.5	
MSCC	SRU100	7/30/2004	22	542.2	4289	546096.1	389.5				15	15.5	
MSCC	SRU100	7/30/2004	23	493.3	4605.7	551523.8	422.4	1278.60	13063.90		13.6	15.5	
MSCC	SRU100	7/31/2004	0	472.2	2948.8	551685.9	270.5				13	13.1	
MSCC	SRU100	7/31/2004	1	474.7	3444.6	552208.9	316.3				13.1	13.1	
MSCC	SRU100	7/31/2004	2	489.9	2899.5	545754.8	263.2	850.00			13.4	13.1	
MSCC	SRU100	7/31/2004	3	499.7	2816.4	556443.6	260.6				14	13.8	

MSCC	SRU100	7/31/2004	4	493.3	2405.5	554007.9	221.6				13.7	13.8	
MSCC	SRU100	7/31/2004	5	490.9	2457.6	551923.4	225.6	707.80			13.6	13.8	
MSCC	SRU100	7/31/2004	6	487.8	2642.7	546084.5	240				13.3	13.2	DCD
MSCC	SRU100	7/31/2004	7	492.1	2816.7	539364.9	252.7				13.3	13.2	
MSCC	SRU100	7/31/2004	8	488.6	3154.3	531153.6	278.6	771.30			13	13.2	
MSCC	SRU100	7/31/2004	9	486.5	2436.4	503453.2	204				12.2	12.5	
MSCC	SRU100	7/31/2004	10	487.4	4404.5	524943.9	384.5				12.8	12.5	
MSCC	SRU100	7/31/2004	11	484.6	2228.2	511852.8	189.7	778.20			12.3	12.5	
MSCC	SRU100	7/31/2004	12	503.4	2921.1	461870.3	224.4				11.6	11.6	
MSCC	SRU100	7/31/2004	13	513.6	3282.6	446599.7	243.8				11.5	11.6	
MSCC	SRU100	7/31/2004	14	515.1	4004.2	453226.5	301.8	770.00			11.7	11.6	
MSCC	SRU100	7/31/2004	15	518.8	4051.8	470169.5	316.8				12.3	12.5	
MSCC	SRU100	7/31/2004	16	522.7	3411.2	485979	275.7				12.8	12.5	
MSCC	SRU100	7/31/2004	17	521.7	3181.6	479543.9	253.7	846.20			12.6	12.5	
MSCC	SRU100	7/31/2004	18	518.7	3226.5	470181.5	252.3				12.3	12.1	
MSCC	SRU100	7/31/2004	19	516.8	3181.6	458541.6	242.6				11.9	12.1	
MSCC	SRU100	7/31/2004	20	495.7	2331.4	493717	191.4	686.30			12.2	12.1	
MSCC	SRU100	7/31/2004	21	496.2	2677.4	491008.9	218.6				12.2	12.1	
MSCC	SRU100	7/31/2004	22	509.3	2845.3	471323.1	223				12	12.1	
MSCC	SRU100	7/31/2004	23	502.6	2597.1	482690.3	208.5	650.10	6059.90		12.1	12.1	
MSCC	SRU100	8/1/2004	0	500.2	2518.6	487676.7	204.3				12.2	12.3	
MSCC	SRU100	8/1/2004	1	501.8	2442.4	490509.6	199.2				12.3	12.3	
MSCC	SRU100	8/1/2004	2	508	2816.1	492073.1	230.4	633.90			12.5	12.3	
MSCC	SRU100	8/1/2004	3	505.9	2578	495443.2	212.4				12.6	12.6	
MSCC	SRU100	8/1/2004	4	505.4	2719.9	498520.1	225.5				12.6	12.6	
MSCC	SRU100	8/1/2004	5	507	2833.7	499106.5	235.2	673.10			12.7	12.6	
MSCC	SRU100	8/1/2004	6	507.2	2883	503608.7	241.4				12.7	12.5	DCD
MSCC	SRU100	8/1/2004	7	508.2	3137.1	497406.3	259.5				12.6	12.5	
MSCC	SRU100	8/1/2004	8	518.3	3543	473074.9	278.7	779.60			12.3	12.5	
MSCC	SRU100	8/1/2004	9	536.8	3530.5	435325.6	255.6				11.7	12	
MSCC	SRU100	8/1/2004	10	527.7	3344.8	463435	257.8				12.3	12	
MSCC	SRU100	8/1/2004	11	529.1	3565	456330.5	270.5	783.90			12.1	12	
MSCC	SRU100	8/1/2004	12	544.5	4035.3	457946.9	307.3				12.5	12.5	
MSCC	SRU100	8/1/2004	13	545.6	3748.5	459201.5	286.3				12.6	12.5	
MSCC	SRU100	8/1/2004	14	544.2	3883.7	454773.2	293.7	887.30			12.5	12.5	
MSCC	SRU100	8/1/2004	15	543	3855.3	446743.3	286.4				12.2	12.2	
MSCC	SRU100	8/1/2004	16	527.5	3400.3	458605.8	259.3				12.1	12.2	

MSCC	SRU100	8/1/2004	17	523.5	3272.5	444721.7	242	787.70			11.7	12.2	
MSCC	SRU100	8/1/2004	18	500.3	3144.2	505787.5	264.5				12.6	12.5	
MSCC	SRU100	8/1/2004	19	508.2	3105.7	485720.2	250.9				12.3	12.5	
MSCC	SRU100	8/1/2004	20	513.9	3063.4	470559.8	239.7	755.10			12.1	12.5	
MSCC	SRU100	8/1/2004	21	512.7	2769.1	462456.8	213				11.8	11.8	
MSCC	SRU100	8/1/2004	22	512.2	2820.3	459193.3	215.4				11.7	11.8	
MSCC	SRU100	8/1/2004	23	513.6	3055.4	463051.5	235.3	663.70	5964.30		11.9	11.8	
MSCC	SRU100	8/2/2004	0	514.1	3024.6	459769.5	231.3				11.8	11.8	
MSCC	SRU100	8/2/2004	1	513.6	2957.3	459837.8	226.1				11.8	11.8	
MSCC	SRU100	8/2/2004	2	514.1	2908.1	463884.6	224.3	681.70			11.9	11.8	
MSCC	SRU100	8/2/2004	3	515.5	2985.7	469663.7	233.2				12.1	12.1	
MSCC	SRU100	8/2/2004	4	515.1	2884.1	465083	223.1				12	12.1	
MSCC	SRU100	8/2/2004	5	515.6	2946.1	472523.5	231.5	687.80			12.2	12.1	
MSCC	SRU100	8/2/2004	6	517.7	3119.2	480763.1	249.4				12.4	12.7	DCD
MSCC	SRU100	8/2/2004	7	520.8	3278	494285.2	269.4				12.9	12.7	
MSCC	SRU100	8/2/2004	8	521.8	3208.9	496076.7	264.7	783.50			13	12.7	
MSCC	SRU100	8/2/2004	9	522.8	3246.4	489914.6	264.5				12.8	12.8	
MSCC	SRU100	8/2/2004	10	523.2	3293.9	484321.6	265.3				12.7	12.8	
MSCC	SRU100	8/2/2004	11	523	3357.5	486815.3	271.8	801.60			12.8	12.8	
MSCC	SRU100	8/2/2004	12	532.3	3659.8	479687.3	291.9				12.8	12.9	
MSCC	SRU100	8/2/2004	13	544.8	3973.6	468781.6	309.8				12.9	12.9	
MSCC	SRU100	8/2/2004	14	545	3891.3	468842.4	303.4	905.10			12.9	12.9	
MSCC	SRU100	8/2/2004	15	534.4	3591.1	431554	257.7				11.6	11.6	
MSCC	SRU100	8/2/2004	16	498.1	3170.6	462151.1	243.7				11.5	11.6	
MSCC	SRU100	8/2/2004	17	492	3105.2	488914.8	252.5	753.90			12	11.6	
MSCC	SRU100	8/2/2004	18	498.7	3231.9	489304.3	263				12.2	12.1	
MSCC	SRU100	8/2/2004	19	505.7	3133.8	475062.1	247.6				12	12.1	
MSCC	SRU100	8/2/2004	20	509.2	4516.8	471964.1	354.5	865.10			12	12.1	
MSCC	SRU100	8/2/2004	21	512.2	6272	472758.7	493.1				12.1	12	
MSCC	SRU100	8/2/2004	22	512.7	3083.2	461481.8	236.6				11.8	12	
MSCC	SRU100	8/2/2004	23	515.6	2947.4	464312.2	227.6	957.30	6436.00		12	12	
MSCC	SRU100	8/3/2004	0	516.1	2824.9	468882.3	220.3				12.1	12.1	
MSCC	SRU100	8/3/2004	1	514.7	2822.5	467895.9	219.6				12.1	12.1	
MSCC	SRU100	8/3/2004	2	514.9	2891.8	469068.2	225.6	665.50			12.1	12.1	
MSCC	SRU100	8/3/2004	3	514.4	2803.4	468190	218.3				12.1	12	
MSCC	SRU100	8/3/2004	4	514.6	2974.7	466560	230.8				12	12	
MSCC	SRU100	8/3/2004	5	513.8	2997.6	467076.3	232.8	681.90			12	12	

MSCC	SRU100	8/3/2004	6	514.1	3093.9	469134.4	241.4				12	12.1	DCD
MSCC	SRU100	8/3/2004	7	514	3311	471053.2	259.4				12.1	12.1	
MSCC	SRU100	8/3/2004	8	515	3124.7	471665	245.1	745.90			12.1	12.1	
MSCC	SRU100	8/3/2004	9	515.5	3228.8	468457.1	251.5				12.1	11.9	
MSCC	SRU100	8/3/2004	10	534.5	3652.7	434885.5	264.2				11.6	11.9	
MSCC	SRU100	8/3/2004	11	538.9	3804.2	433820.3	274.5	790.20			11.7	11.9	
MSCC	SRU100	8/3/2004	12	538.8	4263.7	434041.8	307.8				11.7	11.8	
MSCC	SRU100	8/3/2004	13	536.3	3708.7	438607.9	270.5				11.8	11.8	
MSCC	SRU100	8/3/2004	14	508.3	3258.9	488568.8	264.8	843.10			12.4	11.8	
MSCC	SRU100	8/3/2004	15	519.1	3457.9	465727.9	267.8				12.1	12	
MSCC	SRU100	8/3/2004	16	503.2	2840	473852.5	223.8				11.9	12	
MSCC	SRU100	8/3/2004	17	502.6	3070.3	479497.6	244.8	736.40			12.1	12	
MSCC	SRU100	8/3/2004	18	505.9	2975.3	475211.2	235.1				12	12	
MSCC	SRU100	8/3/2004	19	508.2	3016.7	474953.5	238.3				12	12	
MSCC	SRU100	8/3/2004	20	511.2	2932.2	469866.3	229.1	702.50			11.9	12	
MSCC	SRU100	8/3/2004	21	509.9	2841	467601.2	220.9				11.8	11.9	
MSCC	SRU100	8/3/2004	22	509.5	2858.1	471397.3	224.1				11.9	11.9	
MSCC	SRU100	8/3/2004	23	509.7	2799.4	470073	218.8	663.80	5829.30		11.9	11.9	
MSCC	SRU100	8/4/2004	0	511.2	2777	471907	217.9				12	12	
MSCC	SRU100	8/4/2004	1	511.2	2818.9	473328.6	221.9				12	12	
MSCC	SRU100	8/4/2004	2	511	2795.4	471658	219.3	659.10			12	12	
MSCC	SRU100	8/4/2004	3	510.5	2787.4	467538.2	216.7				11.9	11.9	
MSCC	SRU100	8/4/2004	4	510.8	2805.2	472042	220.2				12	11.9	
MSCC	SRU100	8/4/2004	5	510.8	2829.8	471366.5	221.8	658.70			12	11.9	
MSCC	SRU100	8/4/2004	6	511.5	3025.3	471790	237.4				11.9	11.7	DCD
MSCC	SRU100	8/4/2004	7	521	3101	445385.7	229.7				11.5	11.7	
MSCC	SRU100	8/4/2004	8	517.5	3095.9	470775.4	242.4	709.50			12.1	11.7	
MSCC	SRU100	8/4/2004	9	509.3	3140.1	470183.6	245.5				11.9	11.9	
MSCC	SRU100	8/4/2004	10	511.6	3203.7	469189.6	250				11.9	11.9	
MSCC	SRU100	8/4/2004	11	510.6	3124.1	477285.3	248	743.50			12.1	11.9	
MSCC	SRU100	8/4/2004	12	510.4	3166.7	477756.5	251.6				12.1	12	
MSCC	SRU100	8/4/2004	13	510.5	3074.1	474427.7	242.5				12	12	
MSCC	SRU100	8/4/2004	14	509.9	3136.6	476134.8	248.4	742.50			12	12	
MSCC	SRU100	8/4/2004	15	509.4	3229.8	476474.3	255.9				12.1	12.2	
MSCC	SRU100	8/4/2004	16	512	3339.2	474805.3	263.7				12.1	12.2	
MSCC	SRU100	8/4/2004	17	515.4	3508.9	477334.2	278.5	798.10			12.3	12.2	
MSCC	SRU100	8/4/2004	18	515.9	3384.8	475471.9	267.6				12.3	12.1	

MSCC	SRU100	8/4/2004	19	513.6	3168.6	468033.9	246.6				12	12.1	
MSCC	SRU100	8/4/2004	20	511.2	3009.8	459455.1	230	744.20			11.7	12.1	
MSCC	SRU100	8/4/2004	21	504.7	2740.2	452799	206.3				11.4	11.5	
MSCC	SRU100	8/4/2004	22	497.6	2796.9	470651.6	218.9				11.6	11.5	
MSCC	SRU100	8/4/2004	23	504.6	2995.2	467800.1	233	658.20	5713.80		11.8	11.5	
MSCC	SRU100	8/5/2004	0	506.2	3030.4	469615.2	236.7				11.8	11.9	
MSCC	SRU100	8/5/2004	1	506	2868.1	474318.5	226.2				11.9	11.9	
MSCC	SRU100	8/5/2004	2	508.4	2931.8	471408	229.8	692.70			11.9	11.9	
MSCC	SRU100	8/5/2004	3	508.7	3031.5	473992.3	239				12	12	
MSCC	SRU100	8/5/2004	4	508.7	2977.8	475676.7	235.6				12	12	
MSCC	SRU100	8/5/2004	5	508	2927.7	476642.7	232.1	706.70			12	12	
MSCC	SRU100	8/5/2004	6	509.4	3125	478536.3	248.7				12.1	12	DCD
MSCC	SRU100	8/5/2004	7	508.1	2873.7	471927.3	225.5				11.9	12	
MSCC	SRU100	8/5/2004	8	509.4	3147	475380.6	248.8	723.00			12.1	12	
MSCC	SRU100	8/5/2004	9	508.3	3084.2	475615.9	243.9				12	12	
MSCC	SRU100	8/5/2004	10	512.7	3343.4	472422.9	262.7				12.1	12	
MSCC	SRU100	8/5/2004	11	514.5	3167.3	469770.8	247.4	754.00			12.1	12	
MSCC	SRU100	8/5/2004	12	515.1	3290.6	472339.5	258.5				12.1	12.1	
MSCC	SRU100	8/5/2004	13	513	3120.4	471858.8	244.9				12.1	12.1	
MSCC	SRU100	8/5/2004	14	513.7	3328.4	471156.3	260.8	764.20			12.1	12.1	
MSCC	SRU100	8/5/2004	15	511	3200.3	465816.8	247.9				11.9	11.7	
MSCC	SRU100	8/5/2004	16	507.8	3056.4	453543.7	230.5				11.5	11.7	
MSCC	SRU100	8/5/2004	17	509.1	3515.3	462073.6	270.1	748.50			11.8	11.7	
MSCC	SRU100	8/5/2004	18	511	4303.3	462426.8	330.9				11.9	11.7	
MSCC	SRU100	8/5/2004	19	510.9	3690.8	455918.4	279.8				11.7	11.7	
MSCC	SRU100	8/5/2004	20	507	2919.3	454893.4	220.8	831.50			11.6	11.7	
MSCC	SRU100	8/5/2004	21	506.6	3038	451866.8	228.3				11.5	11.4	
MSCC	SRU100	8/5/2004	22	501	2820.9	456355.9	214.1				11.4	11.4	
MSCC	SRU100	8/5/2004	23	500.3	2736.3	467253.8	212.6	655.00	5875.60		11.6	11.4	
MSCC	SRU100	8/6/2004	0	504	2762.7	465077.1	213.7				11.7	11.7	
MSCC	SRU100	8/6/2004	1	505.6	2866.6	470579.9	224.3				11.8	11.7	
MSCC	SRU100	8/6/2004	2	507.4	3004	474593.3	237.1	675.10			12	11.7	
MSCC	SRU100	8/6/2004	3	509.6	3219.6	471399.5	252.4				11.9	12	
MSCC	SRU100	8/6/2004	4	510.7	2839.7	472574.8	223.2				12	12	
MSCC	SRU100	8/6/2004	5	510.8	2749.3	471637.9	215.6	691.20			12	12	
MSCC	SRU100	8/6/2004	6	511.3	2934.2	470721	229.7				11.9	12.5	DCD
MSCC	SRU100	8/6/2004	7	512.4	7608.2	469166.8	593.6				12	12.5	

MSCC	SRU100	8/6/2004	8	532.1	6244	510519.4	530.1	1353.40			13.6	12.5	
MSCC	SRU100	8/6/2004	9	559.2	5941	510340.1	504.2				14.3	14.3	
MSCC	SRU100	8/6/2004	10	568.4	6010.9	500712.1	500.5				14.3	14.3	
MSCC	SRU100	8/6/2004	11	580.2	6133.1	476011.9	485.5	1490.20			13.9	14.3	
MSCC	SRU100	8/6/2004	12	554.5	11315.9	517417.8	973.7				14.4	14.9	
MSCC	SRU100	8/6/2004	13	576.2	6602.3	530949.9	583				15.5	14.9	
MSCC	SRU100	8/6/2004	14	569.3	5655.4	535862.4	504	2060.70			15.4	14.9	
MSCC	SRU100	8/6/2004	15	558.9	5683.2	527758.4	498.8				14.9	14.6	
MSCC	SRU100	8/6/2004	16	546.8	5348.8	520200.3	462.7				14.3	14.6	
MSCC	SRU100	8/6/2004	17	541.1	5330.1	521680.4	462.4	1423.90			14.2	14.6	
MSCC	SRU100	8/6/2004	18	536.8	5766.5	515122.8	494				13.9	13.8	
MSCC	SRU100	8/6/2004	19	532.2	4702.7	514201.1	402.1				13.8	13.8	
MSCC	SRU100	8/6/2004	20	532.2	4476.2	511985.1	381.1	1277.20			13.7	13.8	
MSCC	SRU100	8/6/2004	21	538.1	4429	516609.4	380.5				14	14	
MSCC	SRU100	8/6/2004	22	539.3	4273.4	514148	365.4				13.9	14	
MSCC	SRU100	8/6/2004	23	537.8	4233.9	517371.5	364.3	1110.20	10081.90		14	14	
MSCC	SRU100	8/7/2004	0	537.6	4291.5	516677.6	368.7				14	14	
MSCC	SRU100	8/7/2004	1	536.4	4295.8	518978.2	370.8				14	14	
MSCC	SRU100	8/7/2004	2	536.8	5009	525900.9	438.1	1177.60			14.2	14	
MSCC	SRU100	8/7/2004	3	535.9	4852.2	525810.6	424.3				14.2	14.2	
MSCC	SRU100	8/7/2004	4	534.8	4724.4	526543.3	413.7				14.2	14.2	
MSCC	SRU100	8/7/2004	5	534	4601.6	526106	402.6	1240.60			14.1	14.2	
MSCC	SRU100	8/7/2004	6	535.7	5081.9	526029.1	444.6				14.1	14.1	DCD
MSCC	SRU100	8/7/2004	7	540.2	5309.7	519510.8	458.7				14.1	14.1	
MSCC	SRU100	8/7/2004	8	544.5	5265.8	515709.2	451.6	1354.90			14.1	14.1	
MSCC	SRU100	8/7/2004	9	524.8	7525.8	433199.3	542.2				11.3	11.1	
MSCC	SRU100	8/7/2004	10	522.5	6633.7	420184	463.5				10.9	11.1	
MSCC	SRU100	8/7/2004	11	525.4	6736.5	426937.1	478.3	1484.00			11.2	11.1	
MSCC	SRU100	8/7/2004	12	529.1	9689.2	431147.8	694.7				11.4	11.4	
MSCC	SRU100	8/7/2004	13	530.5	6770.2	435688.6	490.5				11.5	11.4	
MSCC	SRU100	8/7/2004	14	537.9	6453.7	431833.7	463.5	1648.70			11.6	11.4	
MSCC	SRU100	8/7/2004	15	533.6	6627.9	433836.6	478.2				11.5	11.5	
MSCC	SRU100	8/7/2004	16	529.4	6425.8	433451.2	463.2				11.4	11.5	
MSCC	SRU100	8/7/2004	17	528.2	6405.2	437263.9	465.8	1407.20			11.5	11.5	
MSCC	SRU100	8/7/2004	18	523.2	6461.3	431735.6	463.9				11.2	11.2	
MSCC	SRU100	8/7/2004	19	523.3	6372.5	434262	460.2				11.2	11.2	
MSCC	SRU100	8/7/2004	20	519.3	6547	427150.7	465.1	1389.20			10.9	11.2	

MSCC	SRU100	8/7/2004	21	518.3	6637.5	426516.1	470.8				10.9	10.9	
MSCC	SRU100	8/7/2004	22	519.2	6772.5	428917.3	483.1				11	10.9	
MSCC	SRU100	8/7/2004	23	520	6585.3	430783.8	471.8	1425.70	11127.90		11	10.9	
MSCC	SRU100	8/8/2004	0	518.6	6535.7	425201.1	462.1				10.8	10.6	
MSCC	SRU100	8/8/2004	1	514.7	6080.3	411551.8	416.1				10.4	10.6	
MSCC	SRU100	8/8/2004	2	508.9	5767.8	411452.4	394.7	1272.90			10.3	10.6	
MSCC	SRU100	8/8/2004	3	494.4	5267.1	428538.7	375.4				10.3	10.1	
MSCC	SRU100	8/8/2004	4	501.2	5380.1	402774.7	360.4				9.9	10.1	
MSCC	SRU100	8/8/2004	5	490.6	5150.5	416798.1	357	1092.80			10	10.1	
MSCC	SRU100	8/8/2004	6	492.5	5299.7	419860.3	370				10.1	10	DCD
MSCC	SRU100	8/8/2004	7	497.7	5163.7	409451.4	351.6				9.9	10	
MSCC	SRU100	8/8/2004	8	504.8	5853.4	398629.3	388	1109.60			9.8	10	
MSCC	SRU100	8/8/2004	9	502.4	8250.4	410728.2	563.5				10.1	10	
MSCC	SRU100	8/8/2004	10	496.6	7221.2	414057.3	497.2				10	10	
MSCC	SRU100	8/8/2004	11	489.1	5542.8	411379.8	379.2	1439.90			9.8	10	
MSCC	SRU100	8/8/2004	12	487.7	5254.6	416563.1	364				9.9	10	
MSCC	SRU100	8/8/2004	13	489.5	5341	422994.3	375.7				10.1	10	
MSCC	SRU100	8/8/2004	14	495.6	5439.9	425719.4	385.1	1124.80			10.3	10	
MSCC	SRU100	8/8/2004	15	497	5155.3	418477.7	358.8				10.1	10.1	
MSCC	SRU100	8/8/2004	16	496.9	5011	413303.1	344.4				10	10.1	
MSCC	SRU100	8/8/2004	17	494.6	4974.8	412398.4	341.2	1044.40			9.9	10.1	
MSCC	SRU100	8/8/2004	18	497.1	5256.1	418492.1	365.8				10.1	10	
MSCC	SRU100	8/8/2004	19	499	5110.3	417422.8	354.7				10.1	10	
MSCC	SRU100	8/8/2004	20	494.7	4680.8	413698.9	322	1042.50			9.9	10	
MSCC	SRU100	8/8/2004	21	492.7	5138.2	422389.9	360.9				10.1	10	
MSCC	SRU100	8/8/2004	22	493.8	5227	413684.8	359.6				9.9	10	
MSCC	SRU100	8/8/2004	23	497.9	5416.6	411567.8	370.7	1091.20	9218.10		9.9	10	
MSCC	SRU100	8/9/2004	0	495.3	5112.1	413809.3	351.8				9.9	10	
MSCC	SRU100	8/9/2004	1	493.1	5117.2	421233.6	358.5				10	10	
MSCC	SRU100	8/9/2004	2	492.9	5014.8	422255.7	352.1	1062.40			10.1	10	
MSCC	SRU100	8/9/2004	3	493.6	5085.3	421582.3	356.5				10.1	10	
MSCC	SRU100	8/9/2004	4	497.1	5161.2	414510.4	355.8				10	10	
MSCC	SRU100	8/9/2004	5	489.5	4832.4	433406	348.3	1060.60			10.3	10	
MSCC	SRU100	8/9/2004	6	489.5	5172.2	432734.5	372.2				10.2	10.3	DCD
MSCC	SRU100	8/9/2004	7	492.2	5326.4	433189.5	383.7				10.3	10.3	
MSCC	SRU100	8/9/2004	8	494.8	5620.8	434708.4	406.3	1162.20			10.4	10.3	
MSCC	SRU100	8/9/2004	9	492.7	5552.1	425000.3	392.4				10.1	9.8	

MSCC	SRU100	8/9/2004	10	494	5937.6	403472.8	398.4				9.7	9.8	
MSCC	SRU100	8/9/2004	11	494.9	6270.5	400849.5	418	1208.80			9.6	9.8	
MSCC	SRU100	8/9/2004	12	489.1	5491.4	400869.3	366.1				9.5	9.6	
MSCC	SRU100	8/9/2004	13	483.3	5424	411303.7	371				9.6	9.6	
MSCC	SRU100	8/9/2004	14	483.7	5521.3	416057.8	382	1119.10			9.8	9.6	
MSCC	SRU100	8/9/2004	15	483.4	5441.7	409367.7	370.5				9.6	9.8	
MSCC	SRU100	8/9/2004	16	486.6	5336.5	420146.3	372.9				9.9	9.8	
MSCC	SRU100	8/9/2004	17	488.3	5141	423821.2	362.3	1105.70			10.1	9.8	
MSCC	SRU100	8/9/2004	18	493.6	5600.6	426222.1	397				10.3	10.3	
MSCC	SRU100	8/9/2004	19	499.5	5741.9	428017.8	408.7				10.4	10.3	
MSCC	SRU100	8/9/2004	20	499.1	5678	427056	403.2	1208.90			10.4	10.3	
MSCC	SRU100	8/9/2004	21	498.4	5857.9	434371.3	423.1				10.6	10.5	
MSCC	SRU100	8/9/2004	22	497.2	5820.9	431294.5	417.5				10.5	10.5	
MSCC	SRU100	8/9/2004	23	494.1	5628.3	425368.8	398.1	1238.70	9166.40		10.2	10.5	
MSCC	SRU100	8/10/2004	0	493.6	5246.9	427977.8	373.4				10.3	10.3	
MSCC	SRU100	8/10/2004	1	493.2	5126.8	430991.6	367.5				10.4	10.3	
MSCC	SRU100	8/10/2004	2	495.7	5083.4	430078.8	363.6	1104.50			10.4	10.3	
MSCC	SRU100	8/10/2004	3	497.1	5074.4	431494.9	364.1				10.5	10.5	
MSCC	SRU100	8/10/2004	4	499.3	5012.9	427942.8	356.8				10.4	10.5	
MSCC	SRU100	8/10/2004	5	506.5	5456	415348.8	376.9	1097.80			10.3	10.5	
MSCC	SRU100	8/10/2004	6	505.6	5739.8	417315.4	398.3				10.3	10.3	DCD
MSCC	SRU100	8/10/2004	7	504.5	5927	418052.1	412.1				10.3	10.3	
MSCC	SRU100	8/10/2004	8	502.8	5965.4	420417.3	417.1	1227.50			10.3	10.3	
MSCC	SRU100	8/10/2004	9	499.7	5767.5	414984.4	398				10.1	10	
MSCC	SRU100	8/10/2004	10	500.3	5774.2	411451.2	395.1				10	10	
MSCC	SRU100	8/10/2004	11	503.9	6384	409328.9	434.6	1227.70			10	10	
MSCC	SRU100	8/10/2004	12	505.2	6062.9	408785.8	412.2				10	10.1	
MSCC	SRU100	8/10/2004	13	504.1	6015.3	412991.5	413.1				10.1	10.1	
MSCC	SRU100	8/10/2004	14	508	6037.2	405526.3	407.1	1232.40			10	10.1	
MSCC	SRU100	8/10/2004	15	511.2	6222	406775.4	420.9				10.1	10.2	
MSCC	SRU100	8/10/2004	16	507.1	6016.4	415669.9	415.9				10.3	10.2	
MSCC	SRU100	8/10/2004	17	505.8	5617.3	414957.3	387.6	1224.40			10.2	10.2	
MSCC	SRU100	8/10/2004	18	505.5	5568.2	415426.8	384.7				10.3	10.4	
MSCC	SRU100	8/10/2004	19	508.9	5646.2	424830.7	398.9				10.6	10.4	
MSCC	SRU100	8/10/2004	20	510.3	6143.1	420342.4	429.4	1213.00			10.5	10.4	
MSCC	SRU100	8/10/2004	21	514.8	5606.5	425061.7	396.3				10.7	10.9	
MSCC	SRU100	8/10/2004	22	527.6	5956	431856.6	427.7				11.2	10.9	

MSCC	SRU100	8/10/2004	23	531.4	5899.1	423604.4	415.6	1239.60	9566.90		11	10.9	
MSCC	SRU100	8/11/2004	0	524.8	5576	422001.8	391.3				10.8	10.8	
MSCC	SRU100	8/11/2004	1	520.7	5462.9	422889	384.2				10.8	10.8	
MSCC	SRU100	8/11/2004	2	519	5554.1	418396.9	386.5	1162.00			10.6	10.8	
MSCC	SRU100	8/11/2004	3	516.5	5306.7	415879.5	367				10.5	10.6	
MSCC	SRU100	8/11/2004	4	516.7	5414.6	419799.7	378				10.6	10.6	
MSCC	SRU100	8/11/2004	5	516.4	5401.5	421960	379	1124.00			10.7	10.6	
MSCC	SRU100	8/11/2004	6	515.5	5688.9	419730.6	397.1				10.6	10.7	DCD
MSCC	SRU100	8/11/2004	7	520.3	5935.3	420995.8	415.5				10.8	10.7	
MSCC	SRU100	8/11/2004	8	527.6	6605.5	426611.5	468.6	1281.20			11.1	10.7	
MSCC	SRU100	8/11/2004	9	533.9	6866.7	416224.5	475.3				10.9	10.8	
MSCC	SRU100	8/11/2004	10	535	6892.3	407617.3	467.2				10.7	10.8	
MSCC	SRU100	8/11/2004	11	531.9	6931.1	408332.1	470.7	1413.20			10.7	10.8	
MSCC	SRU100	8/11/2004	12	530.4	6692.9	412712.3	459.4				10.8	10.8	
MSCC	SRU100	8/11/2004	13	528.3	6777	413455.3	466				10.7	10.8	
MSCC	SRU100	8/11/2004	14	528.2	6672.6	415859.4	461.5	1386.90			10.8	10.8	
MSCC	SRU100	8/11/2004	15	528.3	6743.9	410686.6	460.6				10.7	10.7	
MSCC	SRU100	8/11/2004	16	527.4	6462.8	409575.4	440.2				10.6	10.7	
MSCC	SRU100	8/11/2004	17	524.9	6300.4	408897.3	428.4	1329.20			10.6	10.7	
MSCC	SRU100	8/11/2004	18	526.7	6276.2	409067.8	427				10.6	10.7	
MSCC	SRU100	8/11/2004	19	528.7	6207.4	410743.4	424				10.7	10.7	
MSCC	SRU100	8/11/2004	20	528.8	6035.1	408480.6	410	1261.00			10.6	10.7	
MSCC	SRU100	8/11/2004	21	521	5640.4	412080.3	386.5				10.6	10.6	
MSCC	SRU100	8/11/2004	22	518.9	5606.7	415422.5	387.3				10.6	10.6	
MSCC	SRU100	8/11/2004	23	522.7	5629.5	408763.8	382.7	1156.50	10114.00		10.5	10.6	
MSCC	SRU100	8/12/2004	0	524.7	5732.6	409001.1	389.9				10.6	10.6	
MSCC	SRU100	8/12/2004	1	525.6	5852.9	414817.3	403.8				10.7	10.6	
MSCC	SRU100	8/12/2004	2	524.9	5913.6	416011.8	409.1	1202.80			10.8	10.6	
MSCC	SRU100	8/12/2004	3	522.1	5763.3	415531	398.3				10.7	10.7	
MSCC	SRU100	8/12/2004	4	519.2	5673.2	420364.6	396.6				10.7	10.7	
MSCC	SRU100	8/12/2004	5	517.8	5589.9	418657.8	389.2	1184.10			10.7	10.7	
MSCC	SRU100	8/12/2004	6	519.6	6143.9	422324.3	431.5				10.8	10.8	DCD
MSCC	SRU100	8/12/2004	7	522.8	6124.2	423933.8	431.8				10.9	10.8	
MSCC	SRU100	8/12/2004	8	526.6	6351.2	425333	449.2	1312.50			11	10.8	
MSCC	SRU100	8/12/2004	9	528.9	6547.8	419993.7	457.3				10.9	10.8	
MSCC	SRU100	8/12/2004	10	529.5	6386.9	410349.9	435.9				10.7	10.8	
MSCC	SRU100	8/12/2004	11	524.4	6511.3	407640.6	441.4	1334.60			10.5	10.8	

MSCC	SRU100	8/12/2004	12	516.7	6021.6	420062.5	420.6				10.7	11.6	
MSCC	SRU100	8/12/2004	13	515.2	5833.3	455881.8	442.2				11.5	11.6	
MSCC	SRU100	8/12/2004	14	524.5	5215	486765.7	422.1	1284.90			12.6	11.6	
MSCC	SRU100	8/12/2004	15	515.6	4784.4	494386.6	393.4				12.5	12.7	
MSCC	SRU100	8/12/2004	16	517.8	5016.9	503449.8	420				12.8	12.7	
MSCC	SRU100	8/12/2004	17	523	5034.8	501821.8	420.2	1233.60			12.9	12.7	
MSCC	SRU100	8/12/2004	18	527.5	5119.4	490484.5	417.6				12.8	12.6	
MSCC	SRU100	8/12/2004	19	524.5	4947	485463.9	399.4				12.5	12.6	
MSCC	SRU100	8/12/2004	20	520.7	4786.2	481513	383.3	1200.30			12.3	12.6	
MSCC	SRU100	8/12/2004	21	514.7	4432.1	484106.5	356.8				12.3	12.3	
MSCC	SRU100	8/12/2004	22	512.8	4280.7	489768.9	348.7				12.3	12.3	
MSCC	SRU100	8/12/2004	23	515.3	4455.8	493262.4	365.5	1071.00	9823.80		12.5	12.3	
MSCC	SRU100	8/13/2004	0	518.6	4582.9	493528.4	376.1				12.6	12.5	
MSCC	SRU100	8/13/2004	1	519.1	4736.5	493155.4	388.4				12.6	12.5	
MSCC	SRU100	8/13/2004	2	514.9	4705.8	481771.1	377	1141.50			12.2	12.5	
MSCC	SRU100	8/13/2004	3	511.7	4549.1	472550.8	357.5				11.9	11.9	
MSCC	SRU100	8/13/2004	4	512.5	4581.6	471583.8	359.3				11.9	11.9	
MSCC	SRU100	8/13/2004	5	514.3	4470.4	483930.8	359.8	1076.60			12.3	11.9	
MSCC	SRU100	8/13/2004	6	519.5	4493.9	491283.8	367.2				12.5	12.6	DCD
MSCC	SRU100	8/13/2004	7	519.9	4706.2	489836.9	383.4				12.6	12.6	
MSCC	SRU100	8/13/2004	8	522.7	4750.3	482322.8	381	1131.60			12.4	12.6	
MSCC	SRU100	8/13/2004	9	527	5073.8	486081.5	410.1				12.6	12.8	
MSCC	SRU100	8/13/2004	10	530	4842.6	497516.2	400.7				13	12.8	
MSCC	SRU100	8/13/2004	11	527.6	5294.1	505321.3	444.9	1255.70			13.1	12.8	
MSCC	SRU100	8/13/2004	12	525.7	5349.8	503471.4	447.9				13	13	
MSCC	SRU100	8/13/2004	13	521.4	5605.2	507879	473.4				13	13	
MSCC	SRU100	8/13/2004	14	517	5577.7	510688.5	473.7	1395.00			13	13	
MSCC	SRU100	8/13/2004	15	515.4	4833.4	501880.4	403.4				12.7	12.2	
MSCC	SRU100	8/13/2004	16	509.2	2932.4	466991.8	227.7				11.7	12.2	
MSCC	SRU100	8/13/2004	17	507.5	3208.3	470438.6	251	882.10			11.8	12.2	
MSCC	SRU100	8/13/2004	18	506.6	2815	462153	216.4				11.5	11.4	
MSCC	SRU100	8/13/2004	19	501.6	2800.4	454861.6	211.8				11.2	11.4	
MSCC	SRU100	8/13/2004	20	493.8	2449.2	444604	181.1	609.30			10.8	11.4	
MSCC	SRU100	8/13/2004	21	488.5	2433.6	442023.2	178.9				10.6	10.6	
MSCC	SRU100	8/13/2004	22	484.8	2146.6	446852.7	159.5				10.6	10.6	
MSCC	SRU100	8/13/2004	23	489.1	2285.3	445717.2	169.4	507.80	7999.60		10.7	10.6	
MSCC	SRU100	8/14/2004	0	489.1	2133.2	441036.3	156.5				10.6	10.7	

MSCC	SRU100	8/14/2004	1	487.1	2144.1	450435	160.6				10.8	10.7	
MSCC	SRU100	8/14/2004	2	487.3	2319.9	451395.3	174.1	491.20			10.8	10.7	
MSCC	SRU100	8/14/2004	3	490.7	2490.2	442900.9	183.4				10.7	10.7	
MSCC	SRU100	8/14/2004	4	487.3	2409.1	448867.8	179.8				10.7	10.7	
MSCC	SRU100	8/14/2004	5	485.5	2410.9	447520.5	179.4	542.60			10.7	10.7	
MSCC	SRU100	8/14/2004	6	485.2	2709.9	447859	201.8				10.6	10.7	DCD
MSCC	SRU100	8/14/2004	7	485.8	2565.6	449422.1	191.8				10.7	10.7	
MSCC	SRU100	8/14/2004	8	484.3	2360.3	439691.5	172.6	566.20			10.4	10.7	
MSCC	SRU100	8/14/2004	9	485.3	2325.5	436798.6	168.9				10.4	10.5	
MSCC	SRU100	8/14/2004	10	492.9	2620	436037.2	190				10.5	10.5	
MSCC	SRU100	8/14/2004	11	494.7	2737.6	440586.8	200.6	559.50			10.7	10.5	
MSCC	SRU100	8/14/2004	12	492.9	2652.4	445492.3	196.5				10.8	10.9	
MSCC	SRU100	8/14/2004	13	484.2	2655	465805.4	205.7				11	10.9	
MSCC	SRU100	8/14/2004	14	485.2	2730.9	457361.3	207.7	609.90			10.9	10.9	
MSCC	SRU100	8/14/2004	15	483.4	5513.1	479940	440				11.4	11.8	
MSCC	SRU100	8/14/2004	16	489.7	5402.5	469559	421.9				11.3	11.8	
MSCC	SRU100	8/14/2004	17	466.9	2163.3	559008	201.1	1063.00			12.8	11.8	
MSCC	SRU100	8/14/2004	18	474.7	2540.9	549502	232.2				12.8	12.7	
MSCC	SRU100	8/14/2004	19	471	2577.9	554963.6	237.9				12.8	12.7	
MSCC	SRU100	8/14/2004	20	465	1907.2	541804.4	171.8	641.90			12.3	12.7	
MSCC	SRU100	8/14/2004	21	463.8	1586.7	564038.8	148.8				12.8	12.7	
MSCC	SRU100	8/14/2004	22	476.4	2155.8	535141.3	191.9				12.5	12.7	
MSCC	SRU100	8/14/2004	23	483.6	2948.8	539432.1	264.5	605.20	5079.50		12.8	12.7	
MSCC	SRU100	8/15/2004	0	488.3	4154.1	565664.6	390.8				13.6	14.1	
MSCC	SRU100	8/15/2004	1	484.6	2313.9	621699.4	239.2				14.8	14.1	
MSCC	SRU100	8/15/2004	2	491.7	2298.7	567140.4	216.8	846.80			13.8	14.1	
MSCC	SRU100	8/15/2004	3	491.7	2324.6	563558.9	217.9				13.7	13.7	
MSCC	SRU100	8/15/2004	4	492.1	2377.2	561995.1	222.2				13.7	13.7	
MSCC	SRU100	8/15/2004	5	493.6	2547.3	561167.1	237.7	677.80			13.7	13.7	
MSCC	SRU100	8/15/2004	6	493.6	2646.8	563068.5	247.8				13.7	13.6	DCD
MSCC	SRU100	8/15/2004	7	492.6	2512.9	561525.8	234.7				13.6	13.6	
MSCC	SRU100	8/15/2004	8	491.4	2442.2	554408.8	225.2	707.70			13.4	13.6	
MSCC	SRU100	8/15/2004	9	500.5	3010.9	549890.9	275.3				13.6	13.8	
MSCC	SRU100	8/15/2004	10	510.5	3438.7	556321.5	318.1				14	13.8	
MSCC	SRU100	8/15/2004	11	527.6	4274.1	554785.8	394.3	987.70			14.5	13.8	
MSCC	SRU100	8/15/2004	12	550.7	5677.1	520531.6	491.4				14.2	14.4	
MSCC	SRU100	8/15/2004	13	553	5244.9	526282	459				14.5	14.4	

MSCC	SRU100	8/15/2004	14	553.6	5046.8	525335.3	440.9	1391.30			14.5	14.4	
MSCC	SRU100	8/15/2004	15	544.9	4487	540694.4	403.5				14.7	14.9	
MSCC	SRU100	8/15/2004	16	532.8	4373	572391.9	416.3				15.2	14.9	
MSCC	SRU100	8/15/2004	17	532.5	4234.1	565275.8	398	1217.80			15	14.9	
MSCC	SRU100	8/15/2004	18	533.2	4242.1	576638.6	406.8				15.3	15.4	
MSCC	SRU100	8/15/2004	19	535.2	4452.4	587439.7	435				15.6	15.4	
MSCC	SRU100	8/15/2004	20	535.3	4355.7	581803.3	421.4	1263.20			15.4	15.4	
MSCC	SRU100	8/15/2004	21	534.8	4321.4	593195.8	426.3				15.7	15.7	
MSCC	SRU100	8/15/2004	22	535.2	4225.9	593978.1	417.4				15.7	15.7	
MSCC	SRU100	8/15/2004	23	534.6	4232.2	588345.5	414.1	1257.80	8350.10		15.5	15.7	
MSCC	SRU100	8/16/2004	0	534.2	4142.2	588092.4	405.1				15.5	15.7	
MSCC	SRU100	8/16/2004	1	535.1	4271	600288.1	426.4				15.9	15.7	
MSCC	SRU100	8/16/2004	2	535.1	4318.2	598892.8	430.1	1261.60			15.9	15.7	
MSCC	SRU100	8/16/2004	3	533.9	4302.8	599046.8	428.7				15.8	15.8	
MSCC	SRU100	8/16/2004	4	533.1	4343	599167.8	432.7				15.8	15.8	
MSCC	SRU100	8/16/2004	5	533.1	4297.2	598937.7	428	1289.40			15.8	15.8	
MSCC	SRU100	8/16/2004	6	533.8	4385.9	600054.8	437.7				15.8	15.7	DCD
MSCC	SRU100	8/16/2004	7	532.2	4167	594888.3	412.2				15.6	15.7	
MSCC	SRU100	8/16/2004	8	531.6	4221.9	594873.9	417.7	1267.60			15.6	15.7	
MSCC	SRU100	8/16/2004	9	533.1	4287.2	598019.2	426.4				15.7	15.7	
MSCC	SRU100	8/16/2004	10	533.8	4449.8	595982.8	441				15.7	15.7	
MSCC	SRU100	8/16/2004	11	532.3	4762.7	597341.8	473.1	1340.50			15.7	15.7	
MSCC	SRU100	8/16/2004	12	533.2	5306.5	621642.1	548.6				16.4	16	
MSCC	SRU100	8/16/2004	13	532	5143.5	597097.9	510.7				15.7	16	
MSCC	SRU100	8/16/2004	14	530.7	4415.8	584212.4	429	1488.30			15.3	16	
MSCC	SRU100	8/16/2004	15	532.2	4023.5	585137.4	391.5				15.4	15.4	
MSCC	SRU100	8/16/2004	16	532.1	4046.1	583298.6	392.5				15.4	15.4	
MSCC	SRU100	8/16/2004	17	531.7	4296.7	599920.1	428.7	1212.70			15.8	15.4	
MSCC	SRU100	8/16/2004	18	533.2	4419.2	594692.3	437.1				15.7	15.6	
MSCC	SRU100	8/16/2004	19	534.2	4435	594546.5	438.5				15.7	15.6	
MSCC	SRU100	8/16/2004	20	532.8	4180.6	586445.7	407.7	1283.30			15.5	15.6	
MSCC	SRU100	8/16/2004	21	532.4	4137.8	590406.9	406.3				15.6	15.7	
MSCC	SRU100	8/16/2004	22	533.1	4320.1	597602.8	429.3				15.8	15.7	
MSCC	SRU100	8/16/2004	23	533.9	4247.2	593892.6	419.5	1255.10	10398.50		15.7	15.7	
MSCC	SRU100	8/17/2004	0	534.4	4078.3	593993.9	402.9				15.7	15.5	
MSCC	SRU100	8/17/2004	1	532.7	4058.7	583105.7	393.6				15.4	15.5	
MSCC	SRU100	8/17/2004	2	532	3952.6	586062.9	385.2	1181.70			15.5	15.5	

MSCC	SRU100	8/17/2004	3	531.4	3904.9	579402.8	376.3				15.3	15.3	
MSCC	SRU100	8/17/2004	4	532.4	3877.3	583833.1	376.5				15.4	15.3	
MSCC	SRU100	8/17/2004	5	532.7	4159.3	586805.3	405.9	1158.70			15.5	15.3	
MSCC	SRU100	8/17/2004	6	534	0	600193.5	0				15.8	15.7	O4
MSCC	SRU100	8/17/2004	7	534.2	4396.1	593834.8	434.1				15.7	15.7	O5
MSCC	SRU100	8/17/2004	8	534.7	3906.6	587710.1	381.8	815.90			15.6	15.7	
MSCC	SRU100	8/17/2004	9	537.4	4328.2	600464.4	432.2				16	16.1	
MSCC	SRU100	8/17/2004	10	539.9	4579.8	609847.8	464.5				16.3	16.1	QCGA
MSCC	SRU100	8/17/2004	11	504.7	0	569003.7	0	896.70			14.1	16.1	O6
MSCC	SRU100	8/17/2004	12	539.1	0	588888.3	0				15.7	15.9	O7
MSCC	SRU100	8/17/2004	13	538.9	4520.9	604721.8	454.6				16.2	15.9	O8
MSCC	SRU100	8/17/2004	14	539	4405.3	606988.8	444.7	899.30			16.3	15.9	
MSCC	SRU100	8/17/2004	15	540.5	4930.5	605303.9	496.3				16.4	15.8	
MSCC	SRU100	8/17/2004	16	538.3	4318.7	587426.8	421.9				15.8	15.8	
MSCC	SRU100	8/17/2004	17	543.1	4121.8	557838.5	382.4	1300.60			15.2	15.8	
MSCC	SRU100	8/17/2004	18	552.6	4213.2	532165.6	372.9				14.8	14.8	
MSCC	SRU100	8/17/2004	19	552.8	4253.1	536729.3	379.6				14.9	14.8	
MSCC	SRU100	8/17/2004	20	554.4	4463.3	542787.6	402.9	1155.40			15.1	14.8	
MSCC	SRU100	8/17/2004	21	555	4715.2	541316.6	424.5				15.1	14.9	
MSCC	SRU100	8/17/2004	22	554.2	4249.9	533115.6	376.8				14.8	14.9	
MSCC	SRU100	8/17/2004	23	554.9	4585.5	532404.3	406	1207.30	8615.60		14.8	14.9	
MSCC	SRU100	8/18/2004	0	553.5	4000.7	528278.9	351.5				14.6	14.8	
MSCC	SRU100	8/18/2004	1	553.8	4451.5	538980.6	399				14.9	14.8	
MSCC	SRU100	8/18/2004	2	555.4	4845.4	549681.2	442.9	1193.40			15.3	14.8	
MSCC	SRU100	8/18/2004	3	565.2	10364.4	643628.8	1109.4				18.2	17.5	
MSCC	SRU100	8/18/2004	4	568	8990.1	591933.3	885				16.8	17.5	
MSCC	SRU100	8/18/2004	5	566.6	7272.6	585162.9	707.7	2702.10			16.5	17.5	
MSCC	SRU100	8/18/2004	6	547.4	6514.6	613126.1	664.2				16.5	16.8	DCD
MSCC	SRU100	8/18/2004	7	554.9	6168	618853	634.8				17	16.8	
MSCC	SRU100	8/18/2004	8	555	4658.9	631609.3	489.4	1788.40			17.3	16.8	
MSCC	SRU100	8/18/2004	9	541.5	4679	645436.1	502.2				17.2	17.4	
MSCC	SRU100	8/18/2004	10	537.3	4578.2	660343.4	502.8				17.5	17.4	
MSCC	SRU100	8/18/2004	11	546.8	5134.2	652448.8	557.1	1562.10			17.6	17.4	
MSCC	SRU100	8/18/2004	12	548.4	4938.7	634935.1	521.5				17.2	17.3	
MSCC	SRU100	8/18/2004	13	548.7	4989.3	639426.3	530.5				17.3	17.3	
MSCC	SRU100	8/18/2004	14	548.2	4940.2	639352.6	525.3	1577.30			17.3	17.3	
MSCC	SRU100	8/18/2004	15	547.9	5064	634378.3	534.2				17.2	17.2	

MSCC	SRU100	8/18/2004	16	547.9	5035.4	634241.5	531.1				17.2	17.2	
MSCC	SRU100	8/18/2004	17	547.7	5043.5	634325.1	532	1597.30			17.2	17.2	
MSCC	SRU100	8/18/2004	18	548.4	5238.6	643344.4	560.5				17.5	17.4	
MSCC	SRU100	8/18/2004	19	548.3	5026.5	639178.8	534.3				17.4	17.4	
MSCC	SRU100	8/18/2004	20	558.3	5232.1	599681.5	521.8	1616.60			16.6	17.4	
MSCC	SRU100	8/18/2004	21	564.8	5315.6	592617.1	523.9				16.6	16.7	
MSCC	SRU100	8/18/2004	22	565.8	5508.1	594044.2	544.1				16.7	16.7	
MSCC	SRU100	8/18/2004	23	567	5473.2	603090.7	548.9	1616.90	13654.10		17	16.7	
MSCC	SRU100	8/19/2004	0	569.6	5657.2	611609.1	575.4				17.4	17.4	
MSCC	SRU100	8/19/2004	1	570.3	5625.9	611198.2	571.8				17.4	17.4	
MSCC	SRU100	8/19/2004	2	570	5868.3	606559.4	591.9	1739.10			17.2	17.4	
MSCC	SRU100	8/19/2004	3	569.3	5552.4	611166.9	564.3				17.4	17.4	
MSCC	SRU100	8/19/2004	4	570.8	5781.9	610532.7	587				17.4	17.4	
MSCC	SRU100	8/19/2004	5	569.8	5667.3	606779.3	571.9	1723.20			17.3	17.4	
MSCC	SRU100	8/19/2004	6	569.5	5084.4	596793.7	504.6				16.9	16.9	DCD
MSCC	SRU100	8/19/2004	7	568.1	4814.1	594912.6	476.3				16.9	16.9	
MSCC	SRU100	8/19/2004	8	566.2	4782.7	591461.5	470.4	1451.30			16.7	16.9	
MSCC	SRU100	8/19/2004	9	565	4839.7	602430.5	484.9				17	17.4	
MSCC	SRU100	8/19/2004	10	566.2	4893.7	613393.6	499.2				17.4	17.4	
MSCC	SRU100	8/19/2004	11	567.8	5147.7	625383.7	535.4	1519.50			17.8	17.4	
MSCC	SRU100	8/19/2004	12	565.3	5127.8	622817	531.1				17.6	17.6	
MSCC	SRU100	8/19/2004	13	561.9	5178.8	622572.9	536.2				17.5	17.6	
MSCC	SRU100	8/19/2004	14	559.4	5152.3	617344.6	529	1596.30			17.3	17.6	
MSCC	SRU100	8/19/2004	15	557.2	5101.5	602495	511.1				16.8	16.9	
MSCC	SRU100	8/19/2004	16	556.5	4988.6	605086.9	502				16.9	16.9	
MSCC	SRU100	8/19/2004	17	554.8	4911.5	601095.2	491	1504.10			16.7	16.9	
MSCC	SRU100	8/19/2004	18	554.6	4937.8	598131.1	491.2				16.6	16.8	
MSCC	SRU100	8/19/2004	19	555	4858.6	606021.9	489.7				16.9	16.8	
MSCC	SRU100	8/19/2004	20	556.7	4995.4	608218.4	505.3	1486.20			16.9	16.8	
MSCC	SRU100	8/19/2004	21	557.7	4864.7	613533.6	496.4				17.1	16.9	
MSCC	SRU100	8/19/2004	22	556.3	4565.2	603804.3	458.4				16.8	16.9	
MSCC	SRU100	8/19/2004	23	554.3	4559.9	604823.3	458.6	1413.40	12433.10		16.7	16.9	
MSCC	SRU100	8/20/2004	0	556	4940.4	611161.1	502.1				17	16.9	
MSCC	SRU100	8/20/2004	1	556.2	4529.9	606771	457.1				16.8	16.9	
MSCC	SRU100	8/20/2004	2	557	4696	612018.3	478	1437.20			17	16.9	
MSCC	SRU100	8/20/2004	3	557.5	4661	610894.5	473.5				17	16.9	
MSCC	SRU100	8/20/2004	4	556.7	4570.1	606691.8	461.1				16.8	16.9	

MSCC	SRU100	8/20/2004	5	555.6	4571.3	605439.9	460.3	1394.90			16.8	16.9	
MSCC	SRU100	8/20/2004	6	555.5	4896.4	606611.9	493.9				16.7	16.8	DCD
MSCC	SRU100	8/20/2004	7	556.2	4466.5	612065.9	454.6				16.9	16.8	
MSCC	SRU100	8/20/2004	8	560	4956.1	631938.2	520.8	1469.30			17.6	16.8	
MSCC	SRU100	8/20/2004	9	560.8	5094.2	631783.8	535.2				17.6	17.6	
MSCC	SRU100	8/20/2004	10	560.6	5082.5	627858.6	530.7				17.5	17.6	
MSCC	SRU100	8/20/2004	11	560.7	5135.9	620107	529.6	1595.50			17.3	17.6	
MSCC	SRU100	8/20/2004	12	560.9	4964.5	615357.4	508				17.2	17.2	
MSCC	SRU100	8/20/2004	13	560.7	4920.8	615045.8	503.3				17.2	17.2	
MSCC	SRU100	8/20/2004	14	560.5	4991.2	615774.1	511.1	1522.40			17.2	17.2	
MSCC	SRU100	8/20/2004	15	560.1	4968.8	611125.3	505				17.1	17.1	
MSCC	SRU100	8/20/2004	16	560.1	5013.9	610669.7	509.2				17.1	17.1	
MSCC	SRU100	8/20/2004	17	560.3	4973.4	610879.9	505.2	1519.40			17.2	17.1	
MSCC	SRU100	8/20/2004	18	560.3	5145.2	607581.9	519.9				17.1	17.1	
MSCC	SRU100	8/20/2004	19	560.6	5138.8	608235.6	519.8				17.1	17.1	
MSCC	SRU100	8/20/2004	20	560.5	5169.2	609385.8	523.9	1563.60			17.2	17.1	
MSCC	SRU100	8/20/2004	21	560.2	5042.3	611922.6	513.1				17.2	17.2	
MSCC	SRU100	8/20/2004	22	561.1	5001.1	609288.8	506.7				17.2	17.2	
MSCC	SRU100	8/20/2004	23	561.6	4922.5	608987.8	498.5	1518.30	12020.60		17.2	17.2	
MSCC	SRU100	8/21/2004	0	562.3	4805	607832.3	485.7				17.2	17.3	
MSCC	SRU100	8/21/2004	1	561.4	4818.7	614225.4	492.2				17.4	17.3	
MSCC	SRU100	8/21/2004	2	561.1	4678.5	614782	478.3	1456.20			17.4	17.3	
MSCC	SRU100	8/21/2004	3	560.1	4706.2	611382	478.5				17.3	17.4	
MSCC	SRU100	8/21/2004	4	560.4	4777.5	616476.3	489.8				17.5	17.4	
MSCC	SRU100	8/21/2004	5	560.9	4774.3	610452.4	484.7	1453.00			17.3	17.4	
MSCC	SRU100	8/21/2004	6	560.7	4800.6	615176.3	491.1				17.4	17.4	DCD
MSCC	SRU100	8/21/2004	7	560.5	4652	613861.1	474.9				17.4	17.4	
MSCC	SRU100	8/21/2004	8	560.2	4663.5	614142.6	476.3	1442.30			17.4	17.4	
MSCC	SRU100	8/21/2004	9	558.2	4544.1	609467.4	460.6				17.2	17.3	
MSCC	SRU100	8/21/2004	10	558.4	4646.3	613782.4	474.3				17.3	17.3	
MSCC	SRU100	8/21/2004	11	558.1	4694.7	612339.5	478.1	1413.00			17.3	17.3	
MSCC	SRU100	8/21/2004	12	557.1	4638.3	614575.6	474.1				17.3	17.4	
MSCC	SRU100	8/21/2004	13	555.6	4731.8	616305.3	485				17.4	17.4	
MSCC	SRU100	8/21/2004	14	554.7	4807.4	614070.6	490.9	1450.00			17.3	17.4	
MSCC	SRU100	8/21/2004	15	554.4	4824.7	614582.7	493.1				17.3	17.3	
MSCC	SRU100	8/21/2004	16	555.4	4844.1	612585.6	493.5				17.3	17.3	
MSCC	SRU100	8/21/2004	17	557.2	4990.2	616000.1	511.2	1497.80			17.4	17.3	

MSCC	SRU100	8/21/2004	18	559.4	5028.4	616365.6	515.4				17.5	17.6	
MSCC	SRU100	8/21/2004	19	561	4879.8	616759.5	500.5				17.6	17.6	
MSCC	SRU100	8/21/2004	20	561.3	4564	614312.1	466.3	1482.20			17.5	17.6	
MSCC	SRU100	8/21/2004	21	561.1	4527.2	618402.1	465.6				17.6	17.7	
MSCC	SRU100	8/21/2004	22	562.9	4544	623877.3	471.4				17.8	17.7	
MSCC	SRU100	8/21/2004	23	563.1	4563.8	624046.8	473.6	1410.60	11605.10		17.8	17.7	
MSCC	SRU100	8/22/2004	0	563.3	4469.7	625096.6	464.6				17.9	17.8	
MSCC	SRU100	8/22/2004	1	562.5	4417.5	620052.3	455.5				17.7	17.8	
MSCC	SRU100	8/22/2004	2	563	4450	621859.8	460.2	1380.30			17.8	17.8	
MSCC	SRU100	8/22/2004	3	563.7	4507.8	621283.3	465.7				17.8	17.8	
MSCC	SRU100	8/22/2004	4	564.1	4379.7	620923.4	452.2				17.8	17.8	
MSCC	SRU100	8/22/2004	5	563	4402.8	611560	447.8	1365.70			17.5	17.8	
MSCC	SRU100	8/22/2004	6	563	4696.4	618933.1	483.4				17.6	17.6	DCD
MSCC	SRU100	8/22/2004	7	562.8	4549.1	611836.9	462.9				17.5	17.6	
MSCC	SRU100	8/22/2004	8	560.7	4359.8	597744.9	433.4	1379.70			17	17.6	
MSCC	SRU100	8/22/2004	9	559.2	4504.7	609381.9	456.5				17.3	17.3	
MSCC	SRU100	8/22/2004	10	559.3	4504.2	610293.1	457.1				17.3	17.3	
MSCC	SRU100	8/22/2004	11	559.8	4674.5	616854.1	479.5	1393.10			17.6	17.3	
MSCC	SRU100	8/22/2004	12	560.9	4901.8	628612.4	512.4				18	18	
MSCC	SRU100	8/22/2004	13	560.7	5047.2	629033.2	528				18	18	
MSCC	SRU100	8/22/2004	14	560.6	4989.7	618703.5	513.4	1553.80			17.7	18	
MSCC	SRU100	8/22/2004	15	561.2	4801.9	619088.4	494.4				17.8	17.8	
MSCC	SRU100	8/22/2004	16	562	4862.3	614663.4	497				17.7	17.8	
MSCC	SRU100	8/22/2004	17	558.6	4750.3	615427.6	486.2	1477.60			17.6	17.8	
MSCC	SRU100	8/22/2004	18	559.7	4725	620649.2	487.7				17.8	17.7	
MSCC	SRU100	8/22/2004	19	560.6	4608.8	613021.5	469.8				17.6	17.7	
MSCC	SRU100	8/22/2004	20	562.6	4677.1	615073.3	478.4	1435.90			17.8	17.7	
MSCC	SRU100	8/22/2004	21	562.7	4618.9	617068.3	474				17.8	17.8	
MSCC	SRU100	8/22/2004	22	562.3	4577.2	615472.1	468.5				17.7	17.8	
MSCC	SRU100	8/22/2004	23	562.6	4680.5	612694.4	476.9	1419.40	11405.50		17.7	17.8	
MSCC	SRU100	8/23/2004	0	562.4	4575.2	610240.3	464.3				17.6	17.7	
MSCC	SRU100	8/23/2004	1	561.7	4603.9	614331.4	470.4				17.8	17.7	
MSCC	SRU100	8/23/2004	2	562.9	4741.4	616982.8	486.5	1421.20			17.9	17.7	
MSCC	SRU100	8/23/2004	3	563	4692.5	614616.1	479.6				17.9	17.9	
MSCC	SRU100	8/23/2004	4	563.9	4684.3	613671.2	478				17.9	17.9	
MSCC	SRU100	8/23/2004	5	564	4698.4	614994.9	480.5	1438.10			17.9	17.9	
MSCC	SRU100	8/23/2004	6	564	4832.9	617540.3	496.3				17.9	17.9	DCD

MSCC	SRU100	8/23/2004	7	562.3	4669.6	619486.4	481.1				17.9	17.9	O9
MSCC	SRU100	8/23/2004	8	561.4	4506	615436.8	461.2	1438.60			17.8	17.9	
MSCC	SRU100	8/23/2004	9	559.4	4477	619675.1	461.4				17.8	17.9	
MSCC	SRU100	8/23/2004	10	558.4	4676.9	625932.4	486.8				18	17.9	
MSCC	SRU100	8/23/2004	11	557.4	4568.2	629955.4	478.6	1426.80			18	17.9	
MSCC	SRU100	8/23/2004	12	557.1	4556.3	627634.3	475.6				18	17.9	
MSCC	SRU100	8/23/2004	13	556.8	4446.6	624179.5	461.6				17.8	17.9	
MSCC	SRU100	8/23/2004	14	554.7	4305	627918.1	449.5	1386.70			17.9	17.9	
MSCC	SRU100	8/23/2004	15	553	4422	625641.9	460.1				17.7	17.8	
MSCC	SRU100	8/23/2004	16	553.1	4689.3	635675.8	495.7				18	17.8	
MSCC	SRU100	8/23/2004	17	552.7	5733.1	635445.9	605.8	1561.60			18	17.8	
MSCC	SRU100	8/23/2004	18	554.2	5717.7	636520.1	605.2				18	18.1	
MSCC	SRU100	8/23/2004	19	560.9	5262.4	633360.6	554.3				18.1	18.1	
MSCC	SRU100	8/23/2004	20	566.2	5035.8	636590.9	533.1	1692.60			18.4	18.1	
MSCC	SRU100	8/23/2004	21	566.3	5002.6	634395.1	527.8				18.3	18.4	
MSCC	SRU100	8/23/2004	22	567.3	5016.9	638642.3	532.8				18.5	18.4	
MSCC	SRU100	8/23/2004	23	569.2	5141.4	638082.2	545.6	1606.20	11971.80		18.5	18.4	
MSCC	SRU100	8/24/2004	0	569.8	5211.5	635185.4	550.5				18.4	18.4	
MSCC	SRU100	8/24/2004	1	569.5	5104.3	634030.9	538.2				18.4	18.4	
MSCC	SRU100	8/24/2004	2	570.3	5106.5	637402	541.3	1630.00			18.5	18.4	
MSCC	SRU100	8/24/2004	3	571.4	5235.3	639032.3	556.4				18.6	18.5	
MSCC	SRU100	8/24/2004	4	572.6	5154.5	638446.1	547.3				18.6	18.5	
MSCC	SRU100	8/24/2004	5	571.5	5078	635762.5	536.9	1640.60			18.5	18.5	
MSCC	SRU100	8/24/2004	6	572.1	0	639189.4	0				18.4	18.6	O10
MSCC	SRU100	8/24/2004	7	572.9	5256.8	642857.6	562				18.7	18.6	
MSCC	SRU100	8/24/2004	8	575.5	5345.1	652862.1	580.3	1142.30			19.1	18.6	
MSCC	SRU100	8/24/2004	9	574.5	5689.9	645145.1	610.5				18.8	18.8	
MSCC	SRU100	8/24/2004	10	572.4	5679	644958.2	609.1				18.8	18.8	
MSCC	SRU100	8/24/2004	11	571.9	5830.8	649339.8	629.6	1849.20			18.9	18.8	
MSCC	SRU100	8/24/2004	12	570.7	5643.8	641443.7	602				18.7	18.6	
MSCC	SRU100	8/24/2004	13	570.8	5463.2	637756.4	579.4				18.6	18.6	
MSCC	SRU100	8/24/2004	14	570.1	5439.4	636346.9	575.6	1757.00			18.5	18.6	
MSCC	SRU100	8/24/2004	15	568.9	5223.8	627621.8	545.2				18.2	18.4	
MSCC	SRU100	8/24/2004	16	570.5	4876.5	625434	507.2				18.2	18.4	
MSCC	SRU100	8/24/2004	17	570.9	5008	637925	531.3	1583.70			18.6	18.4	
MSCC	SRU100	8/24/2004	18	570.4	4993.7	641446.3	532.7				18.7	18.5	
MSCC	SRU100	8/24/2004	19	565.7	4824.5	632802.4	507.7				18.3	18.5	

MSCC	SRU100	8/24/2004	20	565.3	4771	635348.2	504.1	1544.50			18.3	18.5	
MSCC	SRU100	8/24/2004	21	563.9	4571	629815.3	478.8				18.1	18	
MSCC	SRU100	8/24/2004	22	563.9	4618.1	627677.4	482.1				18	18	
MSCC	SRU100	8/24/2004	23	564.6	4502.1	623244	466.6	1427.50	12574.80		17.9	18	
MSCC	SRU100	8/25/2004	0	566	4649.1	626061.8	484				18.1	18.2	
MSCC	SRU100	8/25/2004	1	567.8	4708.4	631654.3	494.6				18.3	18.2	
MSCC	SRU100	8/25/2004	2	568.5	4816.7	637045.1	510.3	1488.90			18.5	18.2	
MSCC	SRU100	8/25/2004	3	569.6	4929	638261.7	523.2				18.6	18.5	
MSCC	SRU100	8/25/2004	4	568.9	4918.4	634133.3	518.7				18.5	18.5	
MSCC	SRU100	8/25/2004	5	568.8	4979.8	632418.6	523.7	1565.60			18.4	18.5	
MSCC	SRU100	8/25/2004	6	568.8	5185.8	630021.8	543.3				18.2	18.2	O11
MSCC	SRU100	8/25/2004	7	570.5	4802.9	623288.1	497.8				18.2	18.2	
MSCC	SRU100	8/25/2004	8	570.9	4789.4	630157.5	501.9	1543.00			18.4	18.2	
MSCC	SRU100	8/25/2004	9	569.5	4824	634992.7	509.4				18.5	18.6	
MSCC	SRU100	8/25/2004	10	570.2	5154.2	641314.1	549.7				18.7	18.6	
MSCC	SRU100	8/25/2004	11	573.3	5317.2	641116.5	566.9	1626.00			18.8	18.6	
MSCC	SRU100	8/25/2004	12	571.3	5174	634528.9	546				18.6	18.5	
MSCC	SRU100	8/25/2004	13	569.5	5272.3	631853.9	554				18.5	18.5	
MSCC	SRU100	8/25/2004	14	569.2	5226.5	634346.8	551.4	1651.40			18.5	18.5	
MSCC	SRU100	8/25/2004	15	569.2	5307.2	628416.7	554.6				18.3	18.2	
MSCC	SRU100	8/25/2004	16	567.8	4898.6	621587.3	506.4				18	18.2	
MSCC	SRU100	8/25/2004	17	567.3	4746.3	623531.1	492.2	1553.20			18.1	18.2	
MSCC	SRU100	8/25/2004	18	567.5	4747.1	630738.1	497.9				18.3	18.3	
MSCC	SRU100	8/25/2004	19	568.4	4691.7	631596.3	492.8				18.3	18.3	
MSCC	SRU100	8/25/2004	20	567.6	4651	633118.6	489.7	1480.40			18.3	18.3	
MSCC	SRU100	8/25/2004	21	567.2	4656.6	632658.7	489.9				18.3	18.2	
MSCC	SRU100	8/25/2004	22	565.7	4672.3	630518.4	489.9				18.2	18.2	
MSCC	SRU100	8/25/2004	23	565.1	4734.3	631767.3	497.4	1477.20	12385.70		18.2	18.2	
MSCC	SRU100	8/26/2004	0	567.3	4819.4	637759.9	511.1				18.4	18.4	
MSCC	SRU100	8/26/2004	1	567.5	4817.1	638872	511.8				18.5	18.4	
MSCC	SRU100	8/26/2004	2	567.2	4819.9	633045.1	507.4	1530.30			18.3	18.4	
MSCC	SRU100	8/26/2004	3	565.7	4713.2	631162.3	494.7				18.2	18.3	
MSCC	SRU100	8/26/2004	4	566.4	4713	634190	497.1				18.3	18.3	
MSCC	SRU100	8/26/2004	5	567.4	4802.8	640601.9	511.7	1503.50			18.5	18.3	
MSCC	SRU100	8/26/2004	6	568.1	5105.8	643488.4	546.4				18.5	18.5	O12
MSCC	SRU100	8/26/2004	7	567.6	5492.4	646499.8	590.5				18.5	18.5	O13
MSCC	SRU100	8/26/2004	8	570.1	4902.1	644185.9	525.1	1662.00			18.6	18.5	

MSCC	SRU100	8/26/2004	9	570	4896.2	641053.8	522				18.5	18.6	
MSCC	SRU100	8/26/2004	10	568.4	4653.4	643548	498				18.5	18.6	
MSCC	SRU100	8/26/2004	11	567.7	6358.8	653106.3	690.6	1710.60			18.8	18.6	
MSCC	SRU100	8/26/2004	12	569.9	4515.1	632175.9	474.7				18.2	18.3	
MSCC	SRU100	8/26/2004	13	569.8	4428.1	642562.4	473.2				18.5	18.3	
MSCC	SRU100	8/26/2004	14	562.9	4106.5	636546.8	434.7	1382.60			18	18.3	
MSCC	SRU100	8/26/2004	15	560.8	3949.3	624013.2	409.8				17.6	17.6	
MSCC	SRU100	8/26/2004	16	560.9	3947.1	625276	410.4				17.6	17.6	
MSCC	SRU100	8/26/2004	17	561.8	3998.8	628827.6	418.2	1238.40			17.7	17.6	
MSCC	SRU100	8/26/2004	18	562.3	3968.7	630581.1	416.2				17.7	17.7	
MSCC	SRU100	8/26/2004	19	562.8	4020.4	633069.4	423.3				17.8	17.7	
MSCC	SRU100	8/26/2004	20	564.7	4015.6	637203.5	425.5	1265.00			17.9	17.7	
MSCC	SRU100	8/26/2004	21	566.8	4080.5	645903.1	438.3				18.2	18.3	
MSCC	SRU100	8/26/2004	22	568.6	4275.5	648098.3	460.8				18.3	18.3	
MSCC	SRU100	8/26/2004	23	567.2	4269.6	643084.8	456.6	1355.70	11648.10		18.1	18.3	
MSCC	SRU100	8/27/2004	0	568	4180.5	639475.1	444.6				18	18	
MSCC	SRU100	8/27/2004	1	567.8	4106.9	638693.3	436.2				18	18	
MSCC	SRU100	8/27/2004	2	568.2	4021.1	636802.1	425.8	1306.60			18	18	
MSCC	SRU100	8/27/2004	3	567.8	4008	642799.4	428.4				18.1	18.1	
MSCC	SRU100	8/27/2004	4	567.8	3972.8	642879.1	424.7				18.1	18.1	
MSCC	SRU100	8/27/2004	5	566.8	3893	644849.1	417.5	1270.60			18.1	18.1	
MSCC	SRU100	8/27/2004	6	565.6	0	648037.6	0				18	18	O14
MSCC	SRU100	8/27/2004	7	565.5	0	649255.9	0				18.1	18	O15
MSCC	SRU100	8/27/2004	8	567.3	0	652978.1	0	0.00			18.2	18	O16
MSCC	SRU100	8/27/2004	9	568.5	4932.9	657651.8	539.5				18.4	18.5	O17
MSCC	SRU100	8/27/2004	10	571.1	4972.9	659100.7	534.1				18.5	18.5	
MSCC	SRU100	8/27/2004	11	569.9	4878.1	660779.2	536	1609.60			18.7	18.5	
MSCC	SRU100	8/27/2004	12	570.5	4746.4	652993.3	515.4				18.5	18.3	
MSCC	SRU100	8/27/2004	13	568	4605	645849.7	494.6				18.2	18.3	
MSCC	SRU100	8/27/2004	14	566.6	4596.4	649337.4	496.3	1506.30			18.2	18.3	
MSCC	SRU100	8/27/2004	15	566.9	4553.8	645928.3	489.2				18.2	18.1	
MSCC	SRU100	8/27/2004	16	567.5	4526	637322.1	479.7				18	18.1	
MSCC	SRU100	8/27/2004	17	566.9	4486.3	634962.6	473.7	1442.60			17.9	18.1	
MSCC	SRU100	8/27/2004	18	567.4	4472.6	634145.6	471.7				17.9	17.9	
MSCC	SRU100	8/27/2004	19	566.7	4434.4	634712.7	468.1				17.9	17.9	
MSCC	SRU100	8/27/2004	20	567	4431.1	634122.8	467.3	1407.10			17.9	17.9	
MSCC	SRU100	8/27/2004	21	567.2	4872.1	641188.9	519.5				18.1	18.1	

MSCC	SRU100	8/27/2004	22	568.7	4506.9	636416.3	477				18	18.1	
MSCC	SRU100	8/27/2004	23	571	4772.6	640614.6	508.4	1504.90	10047.70		18.2	18.1	
MSCC	SRU100	8/28/2004	0	569.1	4727.3	637918	501.5				18	18.1	
MSCC	SRU100	8/28/2004	1	569.6	4855.7	640777.2	517.4				18.2	18.1	
MSCC	SRU100	8/28/2004	2	570.7	4909.8	638236.6	521.1	1540.00			18.1	18.1	
MSCC	SRU100	8/28/2004	3	571.5	4934.3	638760.3	524.2				18.2	18.2	
MSCC	SRU100	8/28/2004	4	572.4	5003.4	638600.3	531.4				18.2	18.2	
MSCC	SRU100	8/28/2004	5	573	5023.8	639836.4	534.6	1590.20			18.3	18.2	
MSCC	SRU100	8/28/2004	6	575	5176.7	645818.1	556				18.5	18.6	DCD
MSCC	SRU100	8/28/2004	7	576.3	4929.6	648196.1	531.4				18.6	18.6	
MSCC	SRU100	8/28/2004	8	576.5	4931.6	650642.9	533.6	1621.00			18.7	18.6	
MSCC	SRU100	8/28/2004	9	575.4	4897.5	652334	531.3				18.8	18.7	
MSCC	SRU100	8/28/2004	10	573.6	4822.2	647193.8	519				18.6	18.7	
MSCC	SRU100	8/28/2004	11	569.8	4686.1	645348.8	502.9	1553.20			18.4	18.7	
MSCC	SRU100	8/28/2004	12	569.3	4705.6	643083.4	503.2				18.3	18.2	
MSCC	SRU100	8/28/2004	13	568	4634.9	636251	490.4				18.1	18.2	
MSCC	SRU100	8/28/2004	14	567.2	4541.7	637787.8	481.7	1475.30			18.1	18.2	
MSCC	SRU100	8/28/2004	15	565.6	4552.8	640150.7	484.7				18.2	18.2	
MSCC	SRU100	8/28/2004	16	566.1	4547.7	640424.8	484.3				18.2	18.2	
MSCC	SRU100	8/28/2004	17	564.4	4453	629229.9	466	1435.00			17.8	18.2	
MSCC	SRU100	8/28/2004	18	563.6	4363.3	632428.2	458.9				17.9	17.8	
MSCC	SRU100	8/28/2004	19	564.1	4328.4	630065.1	453.5				17.8	17.8	
MSCC	SRU100	8/28/2004	20	564.3	4271.8	627039.9	445.4	1357.80			17.7	17.8	
MSCC	SRU100	8/28/2004	21	564.7	4274.6	628794.8	447				17.8	17.8	
MSCC	SRU100	8/28/2004	22	564.8	4299.2	632027.4	451.9				17.8	17.8	
MSCC	SRU100	8/28/2004	23	564.6	4278.7	628936.1	447.5	1346.40	11918.90		17.7	17.8	
MSCC	SRU100	8/29/2004	0	564.7	4296.9	629604.1	449.9				17.8	17.8	
MSCC	SRU100	8/29/2004	1	565	4292.2	630922.6	450.4				17.8	17.8	
MSCC	SRU100	8/29/2004	2	565.1	4293	631269.4	450.7	1351.00			17.8	17.8	
MSCC	SRU100	8/29/2004	3	565.5	4297.6	631446.6	451.3				17.8	17.8	
MSCC	SRU100	8/29/2004	4	565.3	4239.3	631345.7	445.1				17.8	17.8	
MSCC	SRU100	8/29/2004	5	564.4	4295	633146.2	452.2	1348.60			17.8	17.8	
MSCC	SRU100	8/29/2004	6	564.3	4636.6	629707.6	485.5				17.6	17.5	DCD
MSCC	SRU100	8/29/2004	7	562.6	4380.2	617652.3	449.9				17.3	17.5	
MSCC	SRU100	8/29/2004	8	560.9	4302.4	614756.5	439.8	1375.20			17.2	17.5	
MSCC	SRU100	8/29/2004	9	561.4	4433.8	627896.5	463				17.5	17.6	
MSCC	SRU100	8/29/2004	10	562.2	4477.8	631886.8	470.5				17.7	17.6	

MSCC	SRU100	8/29/2004	11	562.2	4562.4	629815.3	477.9	1411.40			17.6	17.6	
MSCC	SRU100	8/29/2004	12	563.9	4597.6	631522.4	482.8				17.8	17.8	
MSCC	SRU100	8/29/2004	13	564.4	4732.5	635269.8	500				17.9	17.8	
MSCC	SRU100	8/29/2004	14	565	4823.8	639220.1	512.8	1495.60			18.1	17.8	
MSCC	SRU100	8/29/2004	15	567.2	5140.7	649219.6	555				18.5	18.3	
MSCC	SRU100	8/29/2004	16	567	4968.7	639281.4	528.2				18.2	18.3	
MSCC	SRU100	8/29/2004	17	566.3	4868	644418.3	521.7	1604.90			18.3	18.3	
MSCC	SRU100	8/29/2004	18	566.7	4752.9	642024.8	507.5				18.2	18.2	
MSCC	SRU100	8/29/2004	19	567.4	4716.8	640721	502.6				18.2	18.2	
MSCC	SRU100	8/29/2004	20	567	4603.1	638386.4	488.7	1498.80			18.1	18.2	
MSCC	SRU100	8/29/2004	21	566.8	4565.8	637471.1	484				18.1	18.1	
MSCC	SRU100	8/29/2004	22	567.4	4517.3	637032.6	478.6				18.1	18.1	
MSCC	SRU100	8/29/2004	23	567.4	4753.9	637961	504.4	1467.00	11552.50		18.1	18.1	
MSCC	SRU100	8/30/2004	0	566.9	4576.6	634432.1	482.9				18	18	
MSCC	SRU100	8/30/2004	1	567.7	4543.2	634533.3	479.4				18	18	
MSCC	SRU100	8/30/2004	2	568.7	4546.8	639502.2	483.6	1445.90			18.2	18	
MSCC	SRU100	8/30/2004	3	568.6	4558.6	639463.3	484.8				18.2	18.2	
MSCC	SRU100	8/30/2004	4	567.6	4598	639213	488.8				18.2	18.2	
MSCC	SRU100	8/30/2004	5	566.4	4591.7	638792.6	487.8	1461.40			18.1	18.2	
MSCC	SRU100	8/30/2004	6	566.2	4883.7	638251.6	518.4				18	18.1	DCD
MSCC	SRU100	8/30/2004	7	566.5	4656	642305.3	497.3				18.2	18.1	
MSCC	SRU100	8/30/2004	8	567.4	4743.3	644798.7	508.6	1524.30			18.3	18.1	
MSCC	SRU100	8/30/2004	9	567.2	4790.4	644238.4	513.2				18.3	18.3	
MSCC	SRU100	8/30/2004	10	567	4772	645283.7	512.1				18.3	18.3	
MSCC	SRU100	8/30/2004	11	567.1	4836.2	649889.8	522.7	1548.00			18.4	18.3	
MSCC	SRU100	8/30/2004	12	569.3	5006.9	654403.6	544.9				18.6	18.5	
MSCC	SRU100	8/30/2004	13	567	5063.3	647025.6	544.8				18.3	18.5	
MSCC	SRU100	8/30/2004	14	564.4	4976	645547.5	534.2	1623.90			18.2	18.5	
MSCC	SRU100	8/30/2004	15	564.6	4928.6	642031.8	526.2				18.1	18.1	
MSCC	SRU100	8/30/2004	16	566.2	4963.7	644349.4	531.9				18.3	18.1	
MSCC	SRU100	8/30/2004	17	564.7	4846.9	636689.5	513.2	1571.30			18	18.1	
MSCC	SRU100	8/30/2004	18	563.9	4844	640630.3	516.1				18.1	18.3	
MSCC	SRU100	8/30/2004	19	566.8	4857	646775.1	522.4				18.3	18.3	
MSCC	SRU100	8/30/2004	20	569	4752.7	648919.1	512.9	1551.40			18.4	18.3	
MSCC	SRU100	8/30/2004	21	570.6	4746.7	657491.8	519				18.7	18.7	
MSCC	SRU100	8/30/2004	22	571.2	4672.2	653841.7	508				18.6	18.7	
MSCC	SRU100	8/30/2004	23	570.2	4692	658680.8	514	1541.00	12267.20		18.7	18.7	

MSCC	SRU100	8/31/2004	0	570.2	4618.1	655269.8	503.2				18.6	18.4	
MSCC	SRU100	8/31/2004	1	568.9	4551.5	647082.3	489.8				18.3	18.4	
MSCC	SRU100	8/31/2004	2	566.9	4404.2	629469.9	461	1454.00			17.7	18.4	
MSCC	SRU100	8/31/2004	3	564.5	4323.6	622430.5	447.5				17.4	17.2	
MSCC	SRU100	8/31/2004	4	562.5	4221.5	608251.1	427				17	17.2	
MSCC	SRU100	8/31/2004	5	559.1	4182.9	594876.1	413.8	1288.30			16.5	17.2	
MSCC	SRU100	8/31/2004	6	554.8	4269.6	589609.3	418.6				16.1	16.1	O18
MSCC	SRU100	8/31/2004	7	554.4	4120.6	587312.4	402.5				16.1	16.1	O19
MSCC	SRU100	8/31/2004	8	554.5	4113.8	596287.4	407.9	1229.00			16.4	16.1	
MSCC	SRU100	8/31/2004	9	556.5	4347.7	613783.1	443.8				16.9	16.6	
MSCC	SRU100	8/31/2004	10	557.7	4512.1	602214.9	451.9				16.7	16.6	O20
MSCC	SRU100	8/31/2004	11	554.3	4081.2	589284.4	399.9	1295.60			16.2	16.6	
MSCC	SRU100	8/31/2004	12	556.2	4322.2	608361.9	437.3				16.8	17.1	
MSCC	SRU100	8/31/2004	13	559.2	4510	620404.4	465.3				17.3	17.1	
MSCC	SRU100	8/31/2004	14	559.2	4493.6	614890.7	459.5	1362.10			17.1	17.1	
MSCC	SRU100	8/31/2004	15	560.9	4650.8	626161.2	484.3				17.5	17.6	
MSCC	SRU100	8/31/2004	16	562.2	4666.3	624165.9	484.4				17.5	17.6	
MSCC	SRU100	8/31/2004	17	562.5	4660.5	629410.1	487.8	1456.50			17.7	17.6	
MSCC	SRU100	8/31/2004	18	564	4734.6	629162.4	495.4				17.7	17.8	
MSCC	SRU100	8/31/2004	19	563.3	4660.1	630412.2	488.6				17.8	17.8	
MSCC	SRU100	8/31/2004	20	564.4	4659.8	627584.1	486.3	1470.30			17.7	17.8	
MSCC	SRU100	8/31/2004	21	563	4587.1	620070.1	473				17.5	17.5	
MSCC	SRU100	8/31/2004	22	563.7	4500.4	620715.9	464.6				17.5	17.5	
MSCC	SRU100	8/31/2004	23	565	4419	625566.1	459.7	1397.30	10953.10		17.7	17.5	
MSCC	SRU100	9/1/2004	0	565.2	4324.6	618444.9	444.8				17.5	17.5	
MSCC	SRU100	9/1/2004	1	563.9	4265.2	617290.3	437.8				17.5	17.5	
MSCC	SRU100	9/1/2004	2	563.2	4263	615488.6	436.3	1318.90			17.4	17.5	
MSCC	SRU100	9/1/2004	3	561.2	4250.4	608191.4	429.9				17.1	17	
MSCC	SRU100	9/1/2004	4	559.9	4263.6	599700.8	425.2				16.8	17	
MSCC	SRU100	9/1/2004	5	559.2	4264	600197.6	425.6	1280.70			16.8	17	
MSCC	SRU100	9/1/2004	6	559.7	4594.9	603219.1	460.9				16.9	16.8	DCD
MSCC	SRU100	9/1/2004	7	558.8	4349.5	598653.5	433				16.8	16.8	
MSCC	SRU100	9/1/2004	8	558.2	4412.1	597304.3	438.3	1332.20			16.8	16.8	
MSCC	SRU100	9/1/2004	9	557.2	4416.4	597163.9	438.6				16.7	16.7	
MSCC	SRU100	9/1/2004	10	558.2	4488.2	595845.5	444.7				16.7	16.7	
MSCC	SRU100	9/1/2004	11	558.4	4571.3	590878.6	449.2	1332.50			16.6	16.7	
MSCC	SRU100	9/1/2004	12	559.4	4719.3	595126.3	467.1				16.8	16.9	

MSCC	SRU100	9/1/2004	13	559.4	4769.9	599412.3	475.5				17	16.9	
MSCC	SRU100	9/1/2004	14	559.7	4851.3	598796.1	483.1	1425.70			17	16.9	
MSCC	SRU100	9/1/2004	15	557.9	4855.6	594132.5	479.8				16.9	17.1	
MSCC	SRU100	9/1/2004	16	557.7	4726	599196.2	470.9				17	17.1	
MSCC	SRU100	9/1/2004	17	561.2	4852.5	605870.3	488.9	1439.60			17.4	17.1	
MSCC	SRU100	9/1/2004	18	561.1	4873.3	606628.6	491.6				17.4	17.4	
MSCC	SRU100	9/1/2004	19	560.9	4760.2	606114.8	479.8				17.4	17.4	
MSCC	SRU100	9/1/2004	20	562.9	4828.4	612560.3	491.9	1463.30			17.6	17.4	
MSCC	SRU100	9/1/2004	21	563.2	5029.9	618260.8	517.2				17.8	17.8	
MSCC	SRU100	9/1/2004	22	560.6	4894.1	621781.4	506.1				17.8	17.8	
MSCC	SRU100	9/1/2004	23	564.9	5066.8	635147.6	535.2	1558.50	11151.40		18.3	17.8	
MSCC	SRU100	9/2/2004	0	566.1	4953.4	632975.1	521.4				18.2	18.3	
MSCC	SRU100	9/2/2004	1	568.6	5028.2	639830.6	535				18.4	18.3	
MSCC	SRU100	9/2/2004	2	569.9	5056.2	644088.1	541.6	1598.00			18.6	18.3	
MSCC	SRU100	9/2/2004	3	570.1	5067	647310.7	545.4				18.7	18.7	
MSCC	SRU100	9/2/2004	4	569.5	5057	643865.6	541.5				18.6	18.7	
MSCC	SRU100	9/2/2004	5	571.2	5242.6	651447.2	568	1654.90			18.9	18.7	
MSCC	SRU100	9/2/2004	6	574.4	5231.2	655951.3	570.6				19.1	19	DCD
MSCC	SRU100	9/2/2004	7	574	5129.7	649278.2	553.9				18.9	19	
MSCC	SRU100	9/2/2004	8	573.8	4975.4	646972	535.3	1659.80			18.8	19	
MSCC	SRU100	9/2/2004	9	574.5	4875.1	642133.2	520.6				18.7	18.8	
MSCC	SRU100	9/2/2004	10	575.9	4825.6	642081.6	515.3				18.8	18.8	
MSCC	SRU100	9/2/2004	11	576.7	4811.6	645904.5	516.8	1552.70			18.9	18.8	
MSCC	SRU100	9/2/2004	12	574.3	4768.3	640150.4	507.6				18.7	18.6	
MSCC	SRU100	9/2/2004	13	570.9	4715.6	637983.8	500.3				18.5	18.6	
MSCC	SRU100	9/2/2004	14	570.2	4638.3	648456	500.2	1508.10			18.8	18.6	
MSCC	SRU100	9/2/2004	15	566.7	4676.8	653555.6	508.3				18.8	18.6	
MSCC	SRU100	9/2/2004	16	567	4712.4	644669.5	505.2				18.5	18.6	
MSCC	SRU100	9/2/2004	17	568.4	4778	645446.6	512.9	1526.40			18.6	18.6	
MSCC	SRU100	9/2/2004	18	568.9	4793.2	645923.9	514.9				18.6	18.9	
MSCC	SRU100	9/2/2004	19	572.5	4897.2	657428.9	535.4				19	18.9	
MSCC	SRU100	9/2/2004	20	574	4937.5	654346.8	537.3	1587.60			19	18.9	
MSCC	SRU100	9/2/2004	21	574.4	4840.5	654120.5	526.6				19	19.1	
MSCC	SRU100	9/2/2004	22	574.6	4982.5	660599.4	547.4				19.2	19.1	
MSCC	SRU100	9/2/2004	23	576.1	5068.6	662072.9	558.1	1632.10	12719.60		19.3	19.1	
MSCC	SRU100	9/3/2004	0	576.2	5034.7	657100.9	550.2				19.1	19.1	
MSCC	SRU100	9/3/2004	1	576.1	5025	654895.8	547.3				19.1	19.1	

MSCC	SRU100	9/3/2004	2	576.3	5003	652196.9	542.6	1640.10			19	19.1	
MSCC	SRU100	9/3/2004	3	574.6	4986.4	649469.1	538.6				18.9	18.9	
MSCC	SRU100	9/3/2004	4	574.6	5056	651470.8	547.8				18.9	18.9	
MSCC	SRU100	9/3/2004	5	575.2	5271.2	649089.4	569	1655.40			18.9	18.9	
MSCC	SRU100	9/3/2004	6	576.9	5362.4	650254.8	579.9				18.9	18.9	DCD
MSCC	SRU100	9/3/2004	7	575.7	5245.8	652644.3	569.4				19	18.9	
MSCC	SRU100	9/3/2004	8	577.2	5452.5	660977.5	599.3	1748.60			19.3	18.9	
MSCC	SRU100	9/3/2004	9	575.4	5570.2	668070.9	618.9				19.4	19.4	
MSCC	SRU100	9/3/2004	10	577.2	5889.7	669414.4	655.7				19.5	19.4	
MSCC	SRU100	9/3/2004	11	573.6	5802.5	640409.4	618	1892.60			18.5	19.4	
MSCC	SRU100	9/3/2004	12	572.1	5291.8	621874.8	547.3				17.9	17.9	
MSCC	SRU100	9/3/2004	13	572.4	5269.1	618994.8	542.4				17.9	17.9	
MSCC	SRU100	9/3/2004	14	571	5006.7	623480.3	519.1	1608.80			17.9	17.9	
MSCC	SRU100	9/3/2004	15	571.3	5010.8	636610.4	530.5				18.3	18.6	
MSCC	SRU100	9/3/2004	16	573.7	5118.2	648523.8	552				18.8	18.6	
MSCC	SRU100	9/3/2004	17	573.7	5102.7	650526.1	552	1634.50			18.8	18.6	
MSCC	SRU100	9/3/2004	18	574.5	5209.3	657437.2	569.5				19.1	19	
MSCC	SRU100	9/3/2004	19	574.4	5209	654729.1	567.2				19	19	
MSCC	SRU100	9/3/2004	20	573.7	5230.3	654270.2	569.1	1705.80			18.9	19	
MSCC	SRU100	9/3/2004	21	573.1	5221.3	652932.4	566.9				18.9	18.9	
MSCC	SRU100	9/3/2004	22	574.2	5228.7	656194.7	570.6				19	18.9	
MSCC	SRU100	9/3/2004	23	577.3	5464	670662	609.4	1746.90	13632.70		19.5	18.9	
MSCC	SRU100	9/4/2004	0	580.4	5406.6	675754.7	607.6				19.8	19.6	
MSCC	SRU100	9/4/2004	1	577.7	5433	665020.3	600.8				19.4	19.6	
MSCC	SRU100	9/4/2004	2	573.2	5264.1	654247.4	572.7	1781.10			18.9	19.6	
MSCC	SRU100	9/4/2004	3	573.6	5198	655059.3	566.3				18.9	18.9	
MSCC	SRU100	9/4/2004	4	573.2	4984	650612.7	539.3				18.8	18.9	
MSCC	SRU100	9/4/2004	5	570.7	5019.2	649240.6	541.9	1647.50			18.6	18.9	
MSCC	SRU100	9/4/2004	6	570.7	5450.6	655894.3	594.5				18.8	19.4	DCD
MSCC	SRU100	9/4/2004	7	574	5708.9	672264.6	638.2				19.4	19.4	
MSCC	SRU100	9/4/2004	8	578.1	6109	684487	695.4	1928.10			19.9	19.4	
MSCC	SRU100	9/4/2004	9	574.1	5542.6	668381.6	616.1				19.3	19.2	
MSCC	SRU100	9/4/2004	10	574.8	5434.4	658282.1	594.9				19.1	19.2	
MSCC	SRU100	9/4/2004	11	572.9	5226.9	653384.1	567.9	1778.90			18.9	19.2	
MSCC	SRU100	9/4/2004	12	573.8	5237.7	651669.9	567.6				18.9	18.9	
MSCC	SRU100	9/4/2004	13	573.4	5103	653546	554.6				18.9	18.9	
MSCC	SRU100	9/4/2004	14	573.9	5213.8	653901.7	567	1689.20			19	18.9	

MSCC	SRU100	9/4/2004	15	573.6	5251.9	654634.1	571.8				19	18.9	
MSCC	SRU100	9/4/2004	16	573.8	5256.2	646809.8	565.4				18.8	18.9	
MSCC	SRU100	9/4/2004	17	572.6	5217.9	642410.3	557.4	1694.60			18.6	18.9	
MSCC	SRU100	9/4/2004	18	572	5089.7	643280.7	544.5				18.7	18.6	
MSCC	SRU100	9/4/2004	19	571.9	5007.8	643129.6	535.6				18.6	18.6	
MSCC	SRU100	9/4/2004	20	572.4	4878.9	643192.3	521.9	1602.00			18.7	18.6	
MSCC	SRU100	9/4/2004	21	572.8	4930	645809.1	529.5				18.7	18.8	
MSCC	SRU100	9/4/2004	22	572.2	4888.9	649626.4	528.2				18.8	18.8	
MSCC	SRU100	9/4/2004	23	571.3	4968	645922.1	533.6	1591.30	13712.70		18.7	18.8	
MSCC	SRU100	9/5/2004	0	571.8	5039.1	653549	547.7				18.9	18.9	
MSCC	SRU100	9/5/2004	1	571.9	5127	654853	558.3				19	18.9	
MSCC	SRU100	9/5/2004	2	572.2	5178.5	657326.2	566.1	1672.10			19	18.9	
MSCC	SRU100	9/5/2004	3	572.4	5223.4	660568.1	573.8				19.2	18.9	
MSCC	SRU100	9/5/2004	4	572.3	5223.8	657751.7	571.4				19.1	18.9	
MSCC	SRU100	9/5/2004	5	570.3	5100.3	639671.1	542.6	1687.80			18.4	18.9	
MSCC	SRU100	9/5/2004	6	567.7	5079.8	637408.5	538.5				18.2	18.7	DCD
MSCC	SRU100	9/5/2004	7	571	5208	662856.2	574.1				19.1	18.7	
MSCC	SRU100	9/5/2004	8	573.3	5337.1	661905	587.5	1700.10			19.2	18.7	
MSCC	SRU100	9/5/2004	9	572.3	5198.1	658280.5	569				19	19.1	
MSCC	SRU100	9/5/2004	10	572.1	5201.6	661077	571.8				19.1	19.1	
MSCC	SRU100	9/5/2004	11	571.5	5147.1	665705.3	569.8	1710.60			19.2	19.1	
MSCC	SRU100	9/5/2004	12	570.1	5080.5	662161.3	559.4				19	18.9	
MSCC	SRU100	9/5/2004	13	569.7	5068.6	657875.8	554.5				18.9	18.9	
MSCC	SRU100	9/5/2004	14	568.2	5157.3	660098	566.1	1680.00			18.9	18.9	
MSCC	SRU100	9/5/2004	15	568	5254	662565.9	578.9				18.9	18.9	
MSCC	SRU100	9/5/2004	16	570.1	5298.2	662814.3	584				19	18.9	
MSCC	SRU100	9/5/2004	17	572.6	5371.8	663511.6	592.7	1755.60			19.1	18.9	
MSCC	SRU100	9/5/2004	18	572.3	5241.3	662758.9	577.7				19	19.1	
MSCC	SRU100	9/5/2004	19	572.6	5341.5	666955.6	592.4				19.1	19.1	
MSCC	SRU100	9/5/2004	20	572.7	5328.7	652165.1	577.9	1748.00			18.7	19.1	
MSCC	SRU100	9/5/2004	21	575.1	5340	660516.1	586.6				18.9	19.1	
MSCC	SRU100	9/5/2004	22	578	5387.1	664451.3	595.3				19.1	19.1	
MSCC	SRU100	9/5/2004	23	577.7	5382.5	667385.6	597.4	1779.30	13733.50		19.2	19.1	
MSCC	SRU100	9/6/2004	0	579.2	5377.4	664286.5	594				19.1	19.1	
MSCC	SRU100	9/6/2004	1	579.1	5308.1	661240.8	583.7				19	19.1	
MSCC	SRU100	9/6/2004	2	578.3	5264.9	664200.9	581.5	1759.20			19.1	19.1	
MSCC	SRU100	9/6/2004	3	578.2	5265.5	665789.1	583				19.2	19.1	

MSCC	SRU100	9/6/2004	4	577.3	5282.6	664074.3	583.4				19.1	19.1	
MSCC	SRU100	9/6/2004	5	575.9	5308.6	664858.4	587	1753.40			19	19.1	
MSCC	SRU100	9/6/2004	6	575.8	5542.1	665641.8	613.5				18.9	19	DCD
MSCC	SRU100	9/6/2004	7	575	5420.5	666337.9	600.7				19	19	
MSCC	SRU100	9/6/2004	8	576.9	5525.6	672464.6	617.9	1832.10			19.2	19	
MSCC	SRU100	9/6/2004	9	579.7	5782.4	673594	647.7				19.4	19.4	
MSCC	SRU100	9/6/2004	10	580.6	5775.1	673348.3	646.7				19.4	19.4	
MSCC	SRU100	9/6/2004	11	576	5462.1	668098.3	606.9	1901.30			19	19.4	
MSCC	SRU100	9/6/2004	12	577.3	5289.3	665648.9	585.5				19	19	
MSCC	SRU100	9/6/2004	13	577.7	5169.1	664462	571.2				19	19	
MSCC	SRU100	9/6/2004	14	576.3	5131	660184.1	563.3	1720.00			18.8	19	
MSCC	SRU100	9/6/2004	15	576.3	5123.7	667095.9	568.4				19.1	19	
MSCC	SRU100	9/6/2004	16	576.1	5026.7	664779.1	555.7				19	19	
MSCC	SRU100	9/6/2004	17	573.6	4973.3	662968.8	548.3	1672.40			18.9	19	
MSCC	SRU100	9/6/2004	18	572.5	5060.7	663020.1	558				18.8	18.8	
MSCC	SRU100	9/6/2004	19	572	4800.2	662569.4	528.9				18.8	18.8	
MSCC	SRU100	9/6/2004	20	570.2	4823.3	660098.1	529.5	1616.40			18.7	18.8	
MSCC	SRU100	9/6/2004	21	569.4	4833.4	665307.6	534.8				18.8	18.8	
MSCC	SRU100	9/6/2004	22	570	4816.9	663900.5	531.8				18.7	18.8	
MSCC	SRU100	9/6/2004	23	568.7	4792.2	665658.1	530.5	1597.10	13851.90		18.8	18.8	
MSCC	SRU100	9/7/2004	0	567.2	4752	658011.9	520				18.5	18.5	
MSCC	SRU100	9/7/2004	1	566.2	4755	660331.7	522.2				18.6	18.5	
MSCC	SRU100	9/7/2004	2	565	4727.2	661363.1	519.9	1562.10			18.6	18.5	
MSCC	SRU100	9/7/2004	3	566.6	4864.9	667178.6	539.8				18.8	18.8	
MSCC	SRU100	9/7/2004	4	568.6	4948	666370.4	548.3				18.8	18.8	
MSCC	SRU100	9/7/2004	5	568.8	5008.2	664401	553.4	1641.50			18.8	18.8	
MSCC	SRU100	9/7/2004	6	570.3	5252.3	669523.3	584.8				18.9	19.1	DCD
MSCC	SRU100	9/7/2004	7	571.8	5190.4	675392.3	583				19.2	19.1	
MSCC	SRU100	9/7/2004	8	573.2	5147.3	670291.1	573.8	1741.60			19.1	19.1	
MSCC	SRU100	9/7/2004	9	572.6	5157.8	670735.6	575.3				19.1	19.1	
MSCC	SRU100	9/7/2004	10	571.8	5242.3	667163.1	581.6				19	19.1	
MSCC	SRU100	9/7/2004	11	573.1	5294	676231.2	595.3	1752.20			19.3	19.1	
MSCC	SRU100	9/7/2004	12	572.9	5010.9	661070.1	550.9				18.9	19.1	
MSCC	SRU100	9/7/2004	13	572.8	5062.1	665121.1	559.9				19.1	19.1	
MSCC	SRU100	9/7/2004	14	572.9	5156.6	666734.9	571.7	1682.50			19.2	19.1	
MSCC	SRU100	9/7/2004	15	572.8	5191.6	665774.9	574.8				19.1	19	
MSCC	SRU100	9/7/2004	16	572.5	5013.6	658806.4	549.3				18.9	19	

MSCC	SRU100	9/7/2004	17	571.9	5250.9	659893.3	576.2	1700.30			18.9	19	
MSCC	SRU100	9/7/2004	18	570	4974.8	655725	542.5				18.8	18.7	
MSCC	SRU100	9/7/2004	19	570.5	4883.4	654273.4	531.3				18.7	18.7	
MSCC	SRU100	9/7/2004	20	572	4861.5	658276.1	532.2	1606.00			18.9	18.7	
MSCC	SRU100	9/7/2004	21	571	4776.2	657301.1	522.1				18.8	18.7	
MSCC	SRU100	9/7/2004	22	569.8	4748.9	654183.9	516.6				18.7	18.7	
MSCC	SRU100	9/7/2004	23	569.7	4809	661762.9	529.2	1567.90	13254.10		18.9	18.7	
MSCC	SRU100	9/8/2004	0	570.2	4879.5	659519.3	535.2				18.8	18.9	
MSCC	SRU100	9/8/2004	1	570.4	4902.8	663384.9	540.9				18.9	18.9	
MSCC	SRU100	9/8/2004	2	571.9	5020.4	668270.4	557.9	1634.00			19.1	18.9	
MSCC	SRU100	9/8/2004	3	571.5	5025.1	667236.1	557.6				19.1	19	
MSCC	SRU100	9/8/2004	4	570.6	5014.9	664846.4	554.5				19	19	
MSCC	SRU100	9/8/2004	5	570.6	5048.4	664689.5	558	1670.10			19	19	
MSCC	SRU100	9/8/2004	6	570.7	5255.4	669596.3	585.2				19.1	19.2	DCD
MSCC	SRU100	9/8/2004	7	571.9	5026.7	673227.6	562.8				19.3	19.2	
MSCC	SRU100	9/8/2004	8	571.9	5149.4	673568.2	576.8	1724.80			19.3	19.2	
MSCC	SRU100	9/8/2004	9	572.7	5190.1	680429.9	587.3				19.5	19.6	
MSCC	SRU100	9/8/2004	10	573.6	5312.5	684689.3	604.9				19.7	19.6	
MSCC	SRU100	9/8/2004	11	573.3	5215.5	677971	588	1780.20			19.5	19.6	
MSCC	SRU100	9/8/2004	12	571.6	5050.8	669904	562.7				19.2	19.4	
MSCC	SRU100	9/8/2004	13	573.2	5184.3	678047.1	584.6				19.5	19.4	
MSCC	SRU100	9/8/2004	14	573.5	5258.3	667689	583.9	1731.20			19.3	19.4	
MSCC	SRU100	9/8/2004	15	572.4	5101.2	666166.6	565.1				19.2	19.2	
MSCC	SRU100	9/8/2004	16	572.5	4922.5	661052.5	541.1				19.1	19.2	
MSCC	SRU100	9/8/2004	17	571.6	4720.1	657581.8	516.2	1622.40			19	19.2	
MSCC	SRU100	9/8/2004	18	570.7	4635.8	659361.3	508.3				19	19	
MSCC	SRU100	9/8/2004	19	570.6	4637.3	661595.6	510.2				19.1	19	
MSCC	SRU100	9/8/2004	20	571.5	4704.7	663420.5	519.1	1537.60			19.2	19	
MSCC	SRU100	9/8/2004	21	571.3	4796	666110.9	531.3				19.3	19.2	
MSCC	SRU100	9/8/2004	22	570.8	4799.2	664651.6	530.5				19.2	19.2	
MSCC	SRU100	9/8/2004	23	570.7	4821.9	668429.3	536	1597.80	13298.10		19.3	19.2	
MSCC	SRU100	9/9/2004	0	572.4	4982.8	671844.8	556.7				19.5	19.5	
MSCC	SRU100	9/9/2004	1	571.6	4963	670232.9	553.2				19.4	19.5	
MSCC	SRU100	9/9/2004	2	571.5	4990.1	672666.6	558.2	1668.10			19.5	19.5	
MSCC	SRU100	9/9/2004	3	571.5	4979.8	670364.8	555.2				19.4	19.4	
MSCC	SRU100	9/9/2004	4	571.2	4946.1	671294.5	552.2				19.4	19.4	
MSCC	SRU100	9/9/2004	5	570.1	5033.8	673544.6	563.8	1671.20			19.4	19.4	

MSCC	SRU100	9/9/2004	6	569.9	5254.1	673997.6	588.9				19.3	19.4	DCD
MSCC	SRU100	9/9/2004	7	570.7	5146.3	675166	577.8				19.4	19.4	
MSCC	SRU100	9/9/2004	8	571.6	5241.1	678788.2	591.6	1758.30			19.6	19.4	
MSCC	SRU100	9/9/2004	9	571.1	5154.8	674819.8	578.5				19.4	19.4	
MSCC	SRU100	9/9/2004	10	570.2	5052.1	672535	565				19.3	19.4	
MSCC	SRU100	9/9/2004	11	570.4	5092.4	675562.9	572.1	1715.60			19.4	19.4	
MSCC	SRU100	9/9/2004	12	572	5127.6	673263.3	574.1				19.5	19.4	
MSCC	SRU100	9/9/2004	13	571.7	5014.1	666845.2	556				19.3	19.4	
MSCC	SRU100	9/9/2004	14	571.8	5150.4	667401.4	571.6	1701.70			19.3	19.4	
MSCC	SRU100	9/9/2004	15	569.9	5016.9	661141.3	551.6				19.1	19	
MSCC	SRU100	9/9/2004	16	569.9	4962.8	655372.6	540.9				19	19	
MSCC	SRU100	9/9/2004	17	570	4931	658933.6	540.3	1632.80			19.1	19	
MSCC	SRU100	9/9/2004	18	569.8	4861.9	657679.3	531.8				19	18.9	
MSCC	SRU100	9/9/2004	19	568.8	5168	662759.3	569.6				19.1	18.9	
MSCC	SRU100	9/9/2004	20	564.3	4869.3	655262.2	530.6	1632.00			18.7	18.9	
MSCC	SRU100	9/9/2004	21	565.6	4814.6	658515	527.2				18.8	18.8	
MSCC	SRU100	9/9/2004	22	566.7	4903.4	658423.1	536.9				18.8	18.8	
MSCC	SRU100	9/9/2004	23	567	4884.4	662034.9	537.8	1601.90	13381.60		18.9	18.8	
MSCC	SRU100	9/10/2004	0	568.9	4880.6	665753.5	540.4				19.1	18.9	
MSCC	SRU100	9/10/2004	1	568.5	4858.5	657509.4	531.2				18.8	18.9	
MSCC	SRU100	9/10/2004	2	568.7	4968.5	662868.6	547.7	1619.30			19	18.9	
MSCC	SRU100	9/10/2004	3	569.3	5089.1	669111.9	566.3				19.2	19.2	
MSCC	SRU100	9/10/2004	4	570.6	5101.3	666641	565.5				19.1	19.2	
MSCC	SRU100	9/10/2004	5	570.9	5026.7	660330.6	552	1683.80			19	19.2	
MSCC	SRU100	9/10/2004	6	570.9	5222	662367.6	575.2				19	19.1	DCD
MSCC	SRU100	9/10/2004	7	571.8	5010.2	668106.3	556.7				19.2	19.1	
MSCC	SRU100	9/10/2004	8	573	5166.4	667190.9	573.2	1705.10			19.2	19.1	
MSCC	SRU100	9/10/2004	9	571.2	5105.7	661597.3	561.7				19	18.9	
MSCC	SRU100	9/10/2004	10	569.2	5117.5	661677.6	563.1				18.9	18.9	
MSCC	SRU100	9/10/2004	11	568	5072.7	665394.5	561.3	1686.10			19	18.9	
MSCC	SRU100	9/10/2004	12	570.7	5121.5	661580.4	563.5				19	19	
MSCC	SRU100	9/10/2004	13	571	5121	667702.4	568.6				19.2	19	
MSCC	SRU100	9/10/2004	14	571.6	4941.4	661454.2	543.5	1675.60			19	19	
MSCC	SRU100	9/10/2004	15	570	4767.1	664669.3	526.9				19	18.9	
MSCC	SRU100	9/10/2004	16	569.7	4750.9	657065.6	519.1				18.8	18.9	
MSCC	SRU100	9/10/2004	17	568.8	4675.2	651418.9	506.5	1552.50			18.6	18.9	
MSCC	SRU100	9/10/2004	18	568.5	4664.9	653039.8	506.6				18.6	18.6	

MSCC	SRU100	9/10/2004	19	567.7	4683.9	656400.9	511.3				18.7	18.6	
MSCC	SRU100	9/10/2004	20	566.5	4721.9	655035.4	514.4	1532.30			18.6	18.6	
MSCC	SRU100	9/10/2004	21	565.8	4743.5	658199	519.2				18.6	18.6	
MSCC	SRU100	9/10/2004	22	565.4	4783.2	660880.3	525.7				18.7	18.6	
MSCC	SRU100	9/10/2004	23	565	4803	653331.5	521.8	1566.70	13021.40		18.5	18.6	
MSCC	SRU100	9/11/2004	0	564.9	4772.7	648292	514.6				18.3	18.3	
MSCC	SRU100	9/11/2004	1	565.1	4852.7	647082.2	522.2				18.3	18.3	
MSCC	SRU100	9/11/2004	2	565.2	4828	648685.1	520.8	1557.60			18.3	18.3	
MSCC	SRU100	9/11/2004	3	565.5	4856.2	653328.4	527.6				18.5	18.5	
MSCC	SRU100	9/11/2004	4	565.2	4896.9	653440.3	532.1				18.5	18.5	
MSCC	SRU100	9/11/2004	5	564.8	4937.1	651606.6	535	1594.70			18.5	18.5	
MSCC	SRU100	9/11/2004	6	565.5	5236.5	657998.9	573				18.6	18.9	DCD
MSCC	SRU100	9/11/2004	7	566.4	5235	666479.5	580.2				18.9	18.9	
MSCC	SRU100	9/11/2004	8	568	5247.2	670562.2	585.1	1738.30			19.1	18.9	
MSCC	SRU100	9/11/2004	9	567.7	5344.5	667083.6	592.9				19	18.9	
MSCC	SRU100	9/11/2004	10	567.7	5363.5	661661.9	590.2				18.9	18.9	
MSCC	SRU100	9/11/2004	11	567.9	5225	657975.1	571.7	1754.80			18.8	18.9	
MSCC	SRU100	9/11/2004	12	569.9	5149.3	659641.4	564.9				18.9	18.9	
MSCC	SRU100	9/11/2004	13	569.5	5033.5	657025.3	550				18.9	18.9	
MSCC	SRU100	9/11/2004	14	568.8	5094.7	654456.2	554.5	1669.40			18.8	18.9	
MSCC	SRU100	9/11/2004	15	567.2	4989.1	647079.6	536.9				18.6	18.4	
MSCC	SRU100	9/11/2004	16	565.9	4812.9	637716.1	510.4				18.3	18.4	
MSCC	SRU100	9/11/2004	17	565.7	4830.4	634407.3	509.6	1556.90			18.2	18.4	
MSCC	SRU100	9/11/2004	18	564.9	4816.3	636440.6	509.8				18.3	18.4	
MSCC	SRU100	9/11/2004	19	565.7	4761.3	640197.6	506.9				18.4	18.4	
MSCC	SRU100	9/11/2004	20	565.3	4810.5	640163.7	512.1	1528.80			18.4	18.4	
MSCC	SRU100	9/11/2004	21	564.4	4716.3	640511.3	502.4				18.3	18.4	
MSCC	SRU100	9/11/2004	22	564.3	4828.1	643800.1	516.9				18.4	18.4	
MSCC	SRU100	9/11/2004	23	565.7	4907	649163.1	529.7	1549.00	12949.50		18.6	18.4	
MSCC	SRU100	9/12/2004	0	567.5	4983.5	651546.6	540				18.8	18.8	
MSCC	SRU100	9/12/2004	1	568.2	5041.8	649961.3	545				18.7	18.8	
MSCC	SRU100	9/12/2004	2	567.9	5076.7	648813.9	547.8	1632.80			18.7	18.8	
MSCC	SRU100	9/12/2004	3	567.9	5038.6	649324.4	544.1				18.7	18.9	
MSCC	SRU100	9/12/2004	4	569	5137.5	653856.6	558.6				18.9	18.9	
MSCC	SRU100	9/12/2004	5	570.1	5177.3	655637.1	564.5	1667.20			19	18.9	
MSCC	SRU100	9/12/2004	6	570.7	5230.5	658660.6	572.9				19.1	18.8	DCD
MSCC	SRU100	9/12/2004	7	569.7	5097.5	654293.1	554.6				19	18.8	

MSCC	SRU100	9/12/2004	8	568.7	4860	637284.4	515.1	1642.60			18.5	18.8	
MSCC	SRU100	9/12/2004	9	567.6	4950.1	651067.4	536				18.8	18.8	
MSCC	SRU100	9/12/2004	10	566.2	4940.5	647923.6	532.3				18.7	18.8	
MSCC	SRU100	9/12/2004	11	566.6	4998.3	657065.3	546.2	1614.50			19	18.8	
MSCC	SRU100	9/12/2004	12	567.1	5035.1	660547.4	553.1				19.1	19.1	
MSCC	SRU100	9/12/2004	13	566.8	5107.6	662315.9	562.6				19.1	19.1	
MSCC	SRU100	9/12/2004	14	567.2	5073.5	662806.4	559.2	1674.90			19.2	19.1	
MSCC	SRU100	9/12/2004	15	568.3	5016.1	661466.1	551.8				19.2	19.2	
MSCC	SRU100	9/12/2004	16	557.4	4617.5	681181.6	523.1				19.3	19.2	
MSCC	SRU100	9/12/2004	17	531.9	4580.7	726497.9	553.4	1628.30			19.5	19.2	
MSCC	SRU100	9/12/2004	18	564.6	5044.8	662096.4	555.5				19	19	
MSCC	SRU100	9/12/2004	19	568	5050	659645.6	554				19.1	19	
MSCC	SRU100	9/12/2004	20	569.7	4969.3	664037.4	548.8	1658.30			19.3	19	
MSCC	SRU100	9/12/2004	21	570.5	5057.4	666046.1	560.2				19.4	19.2	
MSCC	SRU100	9/12/2004	22	570.5	5100.8	656997.9	557.3				19.1	19.2	
MSCC	SRU100	9/12/2004	23	569.2	4960	650649.1	536.7	1654.20	13172.80		18.9	19.2	
MSCC	SRU100	9/13/2004	0	569.3	4945.7	653806.4	537.7				19	19.1	
MSCC	SRU100	9/13/2004	1	569.2	5026.8	658991.2	550.9				19.2	19.1	
MSCC	SRU100	9/13/2004	2	569.7	5079.1	660366.2	557.8	1646.40			19.3	19.1	
MSCC	SRU100	9/13/2004	3	569.5	5143.8	663214.9	567.3				19.4	19.4	
MSCC	SRU100	9/13/2004	4	569.9	5165.3	664487	570.8				19.4	19.4	
MSCC	SRU100	9/13/2004	5	569.2	5213.2	667570.9	578.8	1716.90			19.4	19.4	
MSCC	SRU100	9/13/2004	6	569.9	5563.5	677369.5	626.7				19.7	19.5	DCD
MSCC	SRU100	9/13/2004	7	569.2	5235.1	663836.6	577.9				19.3	19.5	
MSCC	SRU100	9/13/2004	8	568.9	5282.1	669486.4	588.1	1792.70			19.4	19.5	
MSCC	SRU100	9/13/2004	9	566.8	5298.5	669696.1	590.1				19.4	19.4	
MSCC	SRU100	9/13/2004	10	566.1	5430.8	671461.1	606.4				19.4	19.4	
MSCC	SRU100	9/13/2004	11	567.9	5680.8	685229.8	647.3	1843.80			19.9	19.4	
MSCC	SRU100	9/13/2004	12	570.9	5566.8	687091.5	636.1				20	19.8	
MSCC	SRU100	9/13/2004	13	570.3	5424	670704.6	605				19.5	19.8	
MSCC	SRU100	9/13/2004	14	570	5403.9	672013.1	603.9	1845.00			19.5	19.8	
MSCC	SRU100	9/13/2004	15	570.5	5461	672820.2	611				19.6	19.6	
MSCC	SRU100	9/13/2004	16	571.9	5368.1	669520.8	597.7				19.5	19.6	
MSCC	SRU100	9/13/2004	17	571.5	5309.8	670916.4	592.4	1801.10			19.6	19.6	
MSCC	SRU100	9/13/2004	18	570.4	5242.4	673241.4	586.9				19.6	19.7	
MSCC	SRU100	9/13/2004	19	569.7	5328.8	678018.9	600.9				19.7	19.7	
MSCC	SRU100	9/13/2004	20	570.8	5194.2	680947.6	588.2	1776.00			19.8	19.7	

MSCC	SRU100	9/13/2004	21	570.8	5021.3	680480.3	568.2				19.8	19.8	
MSCC	SRU100	9/13/2004	22	570.8	5255.6	679858.1	594.2				19.8	19.8	
MSCC	SRU100	9/13/2004	23	570.4	5105	676475.4	574.3	1736.70	14158.60		19.7	19.8	
MSCC	SRU100	9/14/2004	0	570.5	5161.8	670676.9	575.7				19.5	19.5	
MSCC	SRU100	9/14/2004	1	569.7	5132.5	673748.8	575.1				19.6	19.5	
MSCC	SRU100	9/14/2004	2	571.1	5189.1	678443.7	585.5	1736.30			19.8	19.5	
MSCC	SRU100	9/14/2004	3	570.7	5161.8	674933.3	579.4				19.7	19.7	
MSCC	SRU100	9/14/2004	4	570.6	5240.9	678364.2	591.2				19.8	19.7	
MSCC	SRU100	9/14/2004	5	568.4	4938.1	664511.3	545.7	1716.30			19.3	19.7	
MSCC	SRU100	9/14/2004	6	566.3	5221.1	660771.4	573.7				19	19.1	DCD
MSCC	SRU100	9/14/2004	7	566.6	5273.8	666154	584.2				19.2	19.1	
MSCC	SRU100	9/14/2004	8	566.3	5133.7	654716.8	558.9	1716.80			18.9	19.1	
MSCC	SRU100	9/14/2004	9	567.2	5261.7	657585.4	575.4				19	18.8	
MSCC	SRU100	9/14/2004	10	565.2	5102.6	648730.8	550.5				18.7	18.8	
MSCC	SRU100	9/14/2004	11	565.1	5357.7	663033.9	590.8	1716.70			19.1	18.8	
MSCC	SRU100	9/14/2004	12	568.6	5332.1	667786.3	592.1				19.3	19.4	
MSCC	SRU100	9/14/2004	13	569.6	5269.9	667138.5	584.7				19.4	19.4	
MSCC	SRU100	9/14/2004	14	568.4	5269.4	671187.6	588.2	1765.00			19.4	19.4	
MSCC	SRU100	9/14/2004	15	569.1	5355.5	678952.9	604.7				19.7	19.7	
MSCC	SRU100	9/14/2004	16	569.3	5283.1	677840.8	595.5				19.7	19.7	
MSCC	SRU100	9/14/2004	17	568.9	5132.4	678909.4	579.5	1779.70			19.7	19.7	
MSCC	SRU100	9/14/2004	18	567.8	5108.8	673789.3	572.4				19.4	19.4	
MSCC	SRU100	9/14/2004	19	564.5	5022.6	676625.8	565.2				19.4	19.4	
MSCC	SRU100	9/14/2004	20	564.8	5042.1	673198.6	564.5	1702.10			19.3	19.4	
MSCC	SRU100	9/14/2004	21	565.9	5052.9	680438.3	571.8				19.5	19.5	
MSCC	SRU100	9/14/2004	22	566.9	5216.3	678086.4	588.2				19.5	19.5	
MSCC	SRU100	9/14/2004	23	567.4	5018.7	681668.6	568.9	1728.90	13861.80		19.6	19.5	
MSCC	SRU100	9/15/2004	0	568.2	5184.8	685828.9	591.3				19.7	19.8	
MSCC	SRU100	9/15/2004	1	569	5028.8	688029.9	575.4				19.8	19.8	
MSCC	SRU100	9/15/2004	2	569.2	5061.7	685051.4	576.7	1743.40			19.7	19.8	
MSCC	SRU100	9/15/2004	3	569.7	5351.5	699575.9	622.6				20.2	20.1	
MSCC	SRU100	9/15/2004	4	570.3	5542.9	695496.4	641.1				20.1	20.1	
MSCC	SRU100	9/15/2004	5	567.3	5202.4	686729.9	594.1	1857.80			19.7	20.1	
MSCC	SRU100	9/15/2004	6	567.8	5469.8	684549.9	622.7				19.6	19.7	DCD
MSCC	SRU100	9/15/2004	7	568.3	5306.1	689633.8	608.5				19.8	19.7	
MSCC	SRU100	9/15/2004	8	568.6	5267.7	684136.6	599.3	1830.50			19.7	19.7	
MSCC	SRU100	9/15/2004	9	568.6	5277.9	683749.1	600.1				19.7	19.6	

MSCC	SRU100	9/15/2004	10	568.1	5392.5	683029.6	612.5				19.6	19.6	
MSCC	SRU100	9/15/2004	11	568.1	5398	676672.4	607.4	1820.00			19.5	19.6	
MSCC	SRU100	9/15/2004	12	569.6	5398.3	682710.3	612.9				19.7	19.8	
MSCC	SRU100	9/15/2004	13	570	5403.5	686695.7	617.1				19.8	19.8	
MSCC	SRU100	9/15/2004	14	570.4	5455	684798.3	621.2	1851.20			19.8	19.8	
MSCC	SRU100	9/15/2004	15	568.2	5234.1	668705.1	582.1				19.3	19.4	
MSCC	SRU100	9/15/2004	16	568.5	5227.1	676327.3	587.9				19.5	19.4	
MSCC	SRU100	9/15/2004	17	570.7	5433.9	682885.4	617.1	1787.10			19.8	19.4	
MSCC	SRU100	9/15/2004	18	574.5	5454.7	693265.2	628.9				20.3	20.2	
MSCC	SRU100	9/15/2004	19	574.4	5640	691163.9	648.3				20.2	20.2	
MSCC	SRU100	9/15/2004	20	572.1	5383.4	687791.6	615.8	1893.00			20	20.2	
MSCC	SRU100	9/15/2004	21	571	5193.3	682202.8	589.2				19.8	19.8	
MSCC	SRU100	9/15/2004	22	570.9	5270.8	681863	597.7				19.8	19.8	
MSCC	SRU100	9/15/2004	23	570.9	5254.8	678879.6	593.3	1780.20	14563.20		19.7	19.8	
MSCC	SRU100	9/16/2004	0	571.7	5195	678569.6	586.2				19.7	19.7	
MSCC	SRU100	9/16/2004	1	571.2	5205.4	677374.3	586.4				19.7	19.7	
MSCC	SRU100	9/16/2004	2	570.9	5274.3	681224.1	597.5	1770.10			19.8	19.7	
MSCC	SRU100	9/16/2004	3	570.5	5330.2	684615.2	606.9				19.9	19.9	
MSCC	SRU100	9/16/2004	4	571.3	5302.5	684686.7	603.8				19.9	19.9	
MSCC	SRU100	9/16/2004	5	571.5	5216	683739.6	593.1	1803.80			19.8	19.9	
MSCC	SRU100	9/16/2004	6	571	5294	686105.6	604				19.8	20	DCD
MSCC	SRU100	9/16/2004	7	572	5221.4	691553.4	600.5				20	20	O21
MSCC	SRU100	9/16/2004	8	575	0	698493.6	0	1204.50			20.3	20	O22
MSCC	SRU100	9/16/2004	9	571.2	5317.4	691220.8	611.2				20	19.9	
MSCC	SRU100	9/16/2004	10	569.3	5117	689586	586.8				19.9	19.9	
MSCC	SRU100	9/16/2004	11	571.1	5157.3	694049.5	595.3	1793.30			20.1	19.9	
MSCC	SRU100	9/16/2004	12	575	5367.7	700966.8	625.7				20.5	20.4	
MSCC	SRU100	9/16/2004	13	575.2	5118	695408.9	591.9				20.3	20.4	
MSCC	SRU100	9/16/2004	14	573.1	4975.4	689150.4	570.2	1787.80			20.1	20.4	
MSCC	SRU100	9/16/2004	15	573.4	5186.3	701730.9	605.2				20.5	20.4	
MSCC	SRU100	9/16/2004	16	572.1	5086.9	696117.1	588.9				20.3	20.4	
MSCC	SRU100	9/16/2004	17	572.9	5033.9	694151.4	581.1	1775.20			20.2	20.4	
MSCC	SRU100	9/16/2004	18	574	4995.8	689579.2	572.9				20.1	20.2	
MSCC	SRU100	9/16/2004	19	573.7	4833.1	691660.6	555.9				20.2	20.2	
MSCC	SRU100	9/16/2004	20	574.1	4880.7	696040.9	564.9	1693.70			20.3	20.2	
MSCC	SRU100	9/16/2004	21	574.1	4846.1	693276.2	558.7				20.3	20.2	
MSCC	SRU100	9/16/2004	22	573.4	4756	691712	547.1				20.2	20.2	

MSCC	SRU100	9/16/2004	23	573.1	4787.9	692856.4	551.7	1657.50	13485.90		20.3	20.2	
MSCC	SRU100	9/17/2004	0	573.4	4858.8	693242.1	560.2				20.3	20.3	
MSCC	SRU100	9/17/2004	1	573.3	4834.6	692897.6	557.1				20.3	20.3	
MSCC	SRU100	9/17/2004	2	573.8	4882.9	693912.1	563.5	1680.80			20.4	20.3	
MSCC	SRU100	9/17/2004	3	573	4816.5	689723	552.5				20.2	20.2	
MSCC	SRU100	9/17/2004	4	572.3	4797.5	690058.2	550.5				20.2	20.2	
MSCC	SRU100	9/17/2004	5	571.6	4856.2	688626.2	556.1	1659.10			20.1	20.2	
MSCC	SRU100	9/17/2004	6	570.9	5337.5	688540.1	611.2				20	20.2	DCD
MSCC	SRU100	9/17/2004	7	572.1	5195.4	693472.3	599.2				20.2	20.2	
MSCC	SRU100	9/17/2004	8	573.6	5157.3	696642.9	597.5	1807.90			20.4	20.2	
MSCC	SRU100	9/17/2004	9	573.7	5296.5	694182.6	611.4				20.3	20.3	
MSCC	SRU100	9/17/2004	10	574.4	5386.4	696777.2	624.1				20.4	20.3	
MSCC	SRU100	9/17/2004	11	576	5236	699429	609	1844.50			20.5	20.3	
MSCC	SRU100	9/17/2004	12	575.9	5240.1	698687.4	608.9				20.5	20.4	
MSCC	SRU100	9/17/2004	13	573.1	5227.5	692940.8	602.4				20.3	20.4	
MSCC	SRU100	9/17/2004	14	571.9	5197.6	693355.6	599.3	1810.60			20.3	20.4	
MSCC	SRU100	9/17/2004	15	571.9	4964	680757.8	562				19.9	19.9	
MSCC	SRU100	9/17/2004	16	571.5	4996.3	677322.6	562.8				19.9	19.9	
MSCC	SRU100	9/17/2004	17	568.6	4889.1	667599.9	542.8	1667.60			19.5	19.9	
MSCC	SRU100	9/17/2004	18	569	4915.8	678692.6	554.8				19.8	19.9	
MSCC	SRU100	9/17/2004	19	571.3	4984.2	682762.6	565.9				20	19.9	
MSCC	SRU100	9/17/2004	20	573.4	5037	681522.9	570.9	1691.60			20.1	19.9	
MSCC	SRU100	9/17/2004	21	573.1	4966.6	679742.1	561.4				20.1	20.1	
MSCC	SRU100	9/17/2004	22	573.2	5012.3	682602.1	569				20.2	20.1	
MSCC	SRU100	9/17/2004	23	572.8	4978.2	684473	566.7	1697.10	13859.20		20.2	20.1	
MSCC	SRU100	9/18/2004	0	572.8	5005.1	685256.8	570.4				20.2	20.3	
MSCC	SRU100	9/18/2004	1	571.4	5039	688303.5	576.8				20.3	20.3	
MSCC	SRU100	9/18/2004	2	570.2	5100.2	686853.2	582.6	1729.80			20.2	20.3	
MSCC	SRU100	9/18/2004	3	570.5	5102.3	688473.9	584.2				20.3	20.2	
MSCC	SRU100	9/18/2004	4	570.4	5094.8	684161.1	579.7				20.2	20.2	
MSCC	SRU100	9/18/2004	5	569.9	5196.4	691344.8	597.4	1761.30			20.4	20.2	
MSCC	SRU100	9/18/2004	6	570	5368.6	690820.2	616.8				20.3	20.5	DCD
MSCC	SRU100	9/18/2004	7	571.2	5207.7	702808.4	608.7				20.7	20.5	
MSCC	SRU100	9/18/2004	8	572.7	5236.5	696961.1	606.9	1832.40			20.6	20.5	
MSCC	SRU100	9/18/2004	9	572.1	5118.8	682238.6	580.8				20.1	20	
MSCC	SRU100	9/18/2004	10	570	5098.5	673488.9	571				19.8	20	
MSCC	SRU100	9/18/2004	11	566.2	4878.7	641808.9	520.7	1672.50			18.7	20	

MSCC	SRU100	9/18/2004	12	565.2	4752.4	652834.9	516				19	18.9	
MSCC	SRU100	9/18/2004	13	563.1	4712.8	651876.6	510.9				18.9	18.9	
MSCC	SRU100	9/18/2004	14	555.6	4732.5	652951.3	513.9	1540.80			18.7	18.9	
MSCC	SRU100	9/18/2004	15	547.3	4739.2	652592.3	514.3				18.4	18.3	
MSCC	SRU100	9/18/2004	16	547.1	4656	647055.9	501				18.3	18.3	
MSCC	SRU100	9/18/2004	17	547.3	4716.7	651882.3	511.3	1526.60			18.4	18.3	
MSCC	SRU100	9/18/2004	18	548.6	4756.2	659341.1	521.5				18.6	18.8	
MSCC	SRU100	9/18/2004	19	550.2	4877.7	667972.9	541.8				18.9	18.8	
MSCC	SRU100	9/18/2004	20	549.5	4928.2	665723.2	545.6	1608.90			18.8	18.8	
MSCC	SRU100	9/18/2004	21	547	4961.5	663624.8	547.6				18.6	18.6	
MSCC	SRU100	9/18/2004	22	545.7	4817.7	659380.4	528.3				18.4	18.6	
MSCC	SRU100	9/18/2004	23	548.6	4950.6	675397.4	556	1631.90	13304.20		18.9	18.6	
MSCC	SRU100	9/19/2004	0	551.5	5056.9	678662.4	570.7				19.1	19.2	
MSCC	SRU100	9/19/2004	1	551.9	5043.8	683536.1	573.3				19.3	19.2	
MSCC	SRU100	9/19/2004	2	553.5	5147	693574.1	593.7	1737.70			19.6	19.2	
MSCC	SRU100	9/19/2004	3	554	5062	689594.5	580.5				19.5	19.6	
MSCC	SRU100	9/19/2004	4	554.6	5050.6	693094.3	582.1				19.6	19.6	
MSCC	SRU100	9/19/2004	5	554.7	5038.2	693647.1	581.2	1743.80			19.6	19.6	
MSCC	SRU100	9/19/2004	6	555.1	5236.2	691936.4	602.5				19.6	19.4	DCD
MSCC	SRU100	9/19/2004	7	553.4	4997.1	677167	562.7				19.2	19.4	
MSCC	SRU100	9/19/2004	8	550.9	4890.7	656902.3	534.3	1699.50			18.5	19.4	
MSCC	SRU100	9/19/2004	9	551.1	5141.5	679560.8	581				19.1	19.1	
MSCC	SRU100	9/19/2004	10	550	5062.5	675684.4	568.9				19	19.1	
MSCC	SRU100	9/19/2004	11	550.3	5300.7	679963.4	599.4	1749.30			19.2	19.1	
MSCC	SRU100	9/19/2004	12	551.2	5175.9	676855.7	582.6				19.2	19.2	
MSCC	SRU100	9/19/2004	13	550.8	5139	678892	580.2				19.3	19.2	
MSCC	SRU100	9/19/2004	14	550.3	5244.5	679097.4	592.3	1755.10			19.3	19.2	
MSCC	SRU100	9/19/2004	15	551.7	5265	680409.1	595.7				19.4	19.5	
MSCC	SRU100	9/19/2004	16	552.8	5232.3	683456.8	594.7				19.5	19.5	
MSCC	SRU100	9/19/2004	17	551.5	5296.4	689804.6	607.6	1798.00			19.6	19.5	
MSCC	SRU100	9/19/2004	18	553.3	5272.5	691088.7	606				19.7	19.8	
MSCC	SRU100	9/19/2004	19	552.9	5197	692697.4	598.7				19.8	19.8	
MSCC	SRU100	9/19/2004	20	555	5223	696970.9	605.4	1810.10			19.9	19.8	
MSCC	SRU100	9/19/2004	21	555.3	5605.4	699041.9	651.6				20	20	
MSCC	SRU100	9/19/2004	22	553.6	5398.3	699915.9	628.3				19.9	20	
MSCC	SRU100	9/19/2004	23	554.3	5406.8	696769.2	626.5	1906.40	14199.90		19.9	20	
MSCC	SRU100	9/20/2004	0	555.1	5379.9	698572.8	625				19.9	20	

MSCC	SRU100	9/20/2004	1	556	5388.8	707091.7	633.7				20.2	20	
MSCC	SRU100	9/20/2004	2	554.9	5413.1	701134.9	631.2	1889.90			20	20	
MSCC	SRU100	9/20/2004	3	554.1	5390	703053.9	630.2				20	19.8	
MSCC	SRU100	9/20/2004	4	553	5311.7	696591.9	615.3				19.7	19.8	
MSCC	SRU100	9/20/2004	5	550.6	5246.9	684697.3	597.4	1842.90			19.2	19.8	
MSCC	SRU100	9/20/2004	6	549.7	5264.3	679447.4	594.8				19	18.9	DCD
MSCC	SRU100	9/20/2004	7	548.8	5086.9	675884.1	571.8				18.9	18.9	
MSCC	SRU100	9/20/2004	8	549.5	5176.6	679549.5	585	1751.60			19	18.9	
MSCC	SRU100	9/20/2004	9	548.3	5077.9	677578.6	572.2				18.8	18.8	
MSCC	SRU100	9/20/2004	10	548.3	5102.8	680073.4	577.1				18.9	18.8	
MSCC	SRU100	9/20/2004	11	548.7	5236.9	685576.4	597.1	1746.40			19	18.8	
MSCC	SRU100	9/20/2004	12	550.6	5266.8	689475.5	603.9				19.1	19.2	
MSCC	SRU100	9/20/2004	13	550.4	5381.4	695502.4	622.4				19.3	19.2	
MSCC	SRU100	9/20/2004	14	548.7	5287.2	691533.6	608	1834.30			19.1	19.2	
MSCC	SRU100	9/20/2004	15	550.1	5499.2	688389.1	629.5				19	19	
MSCC	SRU100	9/20/2004	16	553	5245	686373.7	598.7				19	19	
MSCC	SRU100	9/20/2004	17	552.6	5211.8	680740.6	590	1818.20			18.8	19	
MSCC	SRU100	9/20/2004	18	551	5235.9	675199	587.9				18.6	18.7	
MSCC	SRU100	9/20/2004	19	550.9	5201.3	683435.7	591.2				18.8	18.7	
MSCC	SRU100	9/20/2004	20	553.7	5126.1	681128.2	580.6	1759.70			18.8	18.7	
MSCC	SRU100	9/20/2004	21	552.5	5231.6	682445	593.7				18.8	18.7	
MSCC	SRU100	9/20/2004	22	550.3	4814.7	678991.6	543.7				18.6	18.7	
MSCC	SRU100	9/20/2004	23	550.1	4641.3	682831.5	527	1664.40	14307.40		18.7	18.7	
MSCC	SRU100	9/21/2004	0	551.6	5057.4	692880.4	582.7				19.1	18.9	
MSCC	SRU100	9/21/2004	1	550.9	5112.6	684516.6	582				18.8	18.9	
MSCC	SRU100	9/21/2004	2	549.9	5090.3	677124	573.2	1737.90			18.5	18.9	
MSCC	SRU100	9/21/2004	3	549.7	5084.5	677552.3	572.9				18.5	18.5	
MSCC	SRU100	9/21/2004	4	549.5	5131.2	675787.1	576.7				18.5	18.5	
MSCC	SRU100	9/21/2004	5	547.4	5048.8	675425.1	567.1	1716.70			18.4	18.5	
MSCC	SRU100	9/21/2004	6	548.4	5726.4	687132	654.4				18.6	18.7	O23
MSCC	SRU100	9/21/2004	7	547.9	5383.8	693421.2	620.8				18.9	18.7	
MSCC	SRU100	9/21/2004	8	548.4	5281.3	689192.1	605.3	1880.50			18.7	18.7	O24
MSCC	SRU100	9/21/2004	9	549.2	5372.8	687447.3	614.2				18.7	18.9	O25
MSCC	SRU100	9/21/2004	10	550.7	5807.9	694427.9	670.7				19	18.9	
MSCC	SRU100	9/21/2004	11	548.8	5251.8	680029.1	593.9	1878.80			18.5	18.9	
MSCC	SRU100	9/21/2004	12	549.7	5364.7	684536.8	610.7				18.7	18.6	
MSCC	SRU100	9/21/2004	13	546.2	5232.7	684614.8	595.8				18.6	18.6	

MSCC	SRU100	9/21/2004	14	546.5	5244.1	686791.8	598.9	1805.40			18.6	18.6	
MSCC	SRU100	9/21/2004	15	547.8	5245.3	691291.9	603				18.8	18.8	
MSCC	SRU100	9/21/2004	16	548.9	5220.8	688358.1	597.6				18.7	18.8	
MSCC	SRU100	9/21/2004	17	548.7	5280	685626.5	602	1802.60			18.7	18.8	
MSCC	SRU100	9/21/2004	18	548.2	5180.4	682921.2	588.3				18.6	18.6	
MSCC	SRU100	9/21/2004	19	548.1	5202.5	681721.8	589.8				18.5	18.6	
MSCC	SRU100	9/21/2004	20	548.9	5203.5	681180.1	589.5	1767.60			18.6	18.6	
MSCC	SRU100	9/21/2004	21	549.9	5201.9	685608.8	593.1				18.7	18.8	
MSCC	SRU100	9/21/2004	22	550.2	5202.1	688664.6	595.8				18.8	18.8	
MSCC	SRU100	9/21/2004	23	550.1	5246.1	690302.4	602.2	1791.10	14380.60		18.9	18.8	
MSCC	SRU100	9/22/2004	0	551.2	5231.7	688573.8	599.1				18.9	19	
MSCC	SRU100	9/22/2004	1	552.5	5259.5	692954.9	606.1				19.1	19	
MSCC	SRU100	9/22/2004	2	552.8	5271.6	691939.1	606.6	1811.80			19.1	19	
MSCC	SRU100	9/22/2004	3	552.6	5225.3	687027.1	597				19	18.7	
MSCC	SRU100	9/22/2004	4	550.5	5111.7	669693.5	569.3				18.4	18.7	
MSCC	SRU100	9/22/2004	5	550.5	5139	688045.9	588	1754.30			18.9	18.7	
MSCC	SRU100	9/22/2004	6	549.6	5484.3	686058.2	625.7				18.8	18.9	DCD
MSCC	SRU100	9/22/2004	7	549.5	5379.4	693234.9	620.2				19.1	18.9	
MSCC	SRU100	9/22/2004	8	552.1	5478.8	705084.4	642.4	1888.30			19.5	18.9	
MSCC	SRU100	9/22/2004	9	552.8	5837	714465.6	693.5				19.8	19.7	
MSCC	SRU100	9/22/2004	10	552	5749	710341.1	679.1				19.6	19.7	
MSCC	SRU100	9/22/2004	11	551.9	5661	701286.3	660.2	2032.80			19.4	19.7	
MSCC	SRU100	9/22/2004	12	553.5	5655	700031.3	658.3				19.4	19.5	
MSCC	SRU100	9/22/2004	13	555.1	5710.5	706136.1	670.6				19.7	19.5	
MSCC	SRU100	9/22/2004	14	554.3	5549.4	701553.4	647.4	1976.30			19.5	19.5	
MSCC	SRU100	9/22/2004	15	553	5498	704610.3	644.2				19.6	19.4	
MSCC	SRU100	9/22/2004	16	553.1	5509.4	696379.6	638				19.3	19.4	
MSCC	SRU100	9/22/2004	17	549.1	5462	694001.8	630.4	1912.60			19.1	19.4	
MSCC	SRU100	9/22/2004	18	549.2	5470.3	696776.4	633.9				19.2	19.3	
MSCC	SRU100	9/22/2004	19	551.7	5420	703694.3	634.3				19.4	19.3	
MSCC	SRU100	9/22/2004	20	552.8	5446.5	701124.6	635	1903.20			19.4	19.3	
MSCC	SRU100	9/22/2004	21	551.7	5362.5	697150.3	621.7				19.3	19.3	
MSCC	SRU100	9/22/2004	22	552.7	5525.8	701793.3	644.9				19.4	19.3	
MSCC	SRU100	9/22/2004	23	552.6	5485.1	708710.6	646.5	1913.10	15192.40		19.6	19.3	
MSCC	SRU100	9/23/2004	0	553.4	5538.7	710831.5	654.7				19.7	19.7	
MSCC	SRU100	9/23/2004	1	553	5498.1	713140.9	652				19.8	19.7	
MSCC	SRU100	9/23/2004	2	552.7	5482.5	706498.2	644.1	1950.80			19.6	19.7	

MSCC	SRU100	9/23/2004	3	553.2	5485.4	710087.6	647.8				19.7	19.7	
MSCC	SRU100	9/23/2004	4	554.2	5542.5	713243.9	657.4				19.8	19.7	
MSCC	SRU100	9/23/2004	5	553.8	5488.5	709686.4	647.8	1953.00			19.7	19.7	
MSCC	SRU100	9/23/2004	6	553.2	5397	707385.4	634.9				19.5	19.5	DCD
MSCC	SRU100	9/23/2004	7	551	5228.3	701614.1	610				19.3	19.5	
MSCC	SRU100	9/23/2004	8	552.2	5233.5	707191.1	615.5	1860.40			19.5	19.5	
MSCC	SRU100	9/23/2004	9	552.9	5645.3	715853.1	672				19.8	19.6	
MSCC	SRU100	9/23/2004	10	551.8	5603	704033.6	656				19.4	19.6	
MSCC	SRU100	9/23/2004	11	553.3	5375.4	704310.6	629.6	1957.60			19.5	19.6	
MSCC	SRU100	9/23/2004	12	552.3	5277.1	698370.1	612.9				19.3	19.3	
MSCC	SRU100	9/23/2004	13	550	5196.5	698883.3	604				19.2	19.3	
MSCC	SRU100	9/23/2004	14	550.6	5206.4	699132.8	605.3	1822.20			19.2	19.3	
MSCC	SRU100	9/23/2004	15	552.1	5510.4	705677.4	646.7				19.5	19.4	
MSCC	SRU100	9/23/2004	16	552	5278.9	697706.6	612.5				19.3	19.4	
MSCC	SRU100	9/23/2004	17	554.1	5169.9	700286.3	602.1	1861.30			19.4	19.4	
MSCC	SRU100	9/23/2004	18	555	5113.6	703781.4	598.5				19.5	19.5	
MSCC	SRU100	9/23/2004	19	555.8	5185.9	706225.6	609.1				19.6	19.5	
MSCC	SRU100	9/23/2004	20	556.8	5208.2	700584.1	606.8	1814.40			19.4	19.5	
MSCC	SRU100	9/23/2004	21	557.1	5154.5	708191.9	607.1				19.7	19.6	
MSCC	SRU100	9/23/2004	22	556.2	5112.5	708295.9	602.2				19.6	19.6	
MSCC	SRU100	9/23/2004	23	556.5	5128.9	704261.8	600.7	1810.00	15029.70		19.5	19.6	
MSCC	SRU100	9/24/2004	0	556.3	5148	704066.6	602.8				19.5	19.5	
MSCC	SRU100	9/24/2004	1	555.3	5153.1	703740.3	603.1				19.4	19.5	
MSCC	SRU100	9/24/2004	2	555.5	5076.1	703751.8	594.1	1800.00			19.4	19.5	
MSCC	SRU100	9/24/2004	3	556.3	5156	711715.9	610.3				19.7	19.5	
MSCC	SRU100	9/24/2004	4	556.6	5163.6	706770	606.9				19.5	19.5	
MSCC	SRU100	9/24/2004	5	555.7	5094.1	704240.3	596.6	1813.80			19.4	19.5	
MSCC	SRU100	9/24/2004	6	555.5	5245.6	709535.4	619				19.5	19.5	DCD
MSCC	SRU100	9/24/2004	7	555.5	5184	713285.7	614.9				19.6	19.5	
MSCC	SRU100	9/24/2004	8	556.4	5023.5	708186.2	591.6	1825.50			19.5	19.5	
MSCC	SRU100	9/24/2004	9	553.8	4907.2	696067.9	568				19.1	19	
MSCC	SRU100	9/24/2004	10	551.8	5084.5	693805.6	586.7				18.9	19	
MSCC	SRU100	9/24/2004	11	551	5049.3	697891.8	586	1740.70			19	19	
MSCC	SRU100	9/24/2004	12	553	5117.4	691403	588.4				18.9	18.7	
MSCC	SRU100	9/24/2004	13	550.9	4996.6	680342.4	565.3				18.6	18.7	
MSCC	SRU100	9/24/2004	14	549	4908.2	668498.2	545.6	1699.30			18.2	18.7	
MSCC	SRU100	9/24/2004	15	548.7	4800.6	668867	534				18.2	18.2	

MSCC	SRU100	9/24/2004	16	549	4810	666945.9	533.5				18.2	18.2	
MSCC	SRU100	9/24/2004	17	550	4790	676335.4	538.8	1606.30			18.5	18.2	
MSCC	SRU100	9/24/2004	18	550	4869.4	673741.7	545.6				18.4	18.3	
MSCC	SRU100	9/24/2004	19	547.6	4716.5	665416.2	521.9				18.1	18.3	
MSCC	SRU100	9/24/2004	20	546.9	4742.6	671319.5	529.5	1597.00			18.2	18.3	
MSCC	SRU100	9/24/2004	21	546.3	4820.9	669820.3	537				18.2	18.1	
MSCC	SRU100	9/24/2004	22	546.4	4845.9	666552.2	537.2				18.1	18.1	
MSCC	SRU100	9/24/2004	23	546.3	4784.8	666377.7	530.2	1604.40	13687.00		18.1	18.1	
MSCC	SRU100	9/25/2004	0	547.5	4817.3	669935.8	536.7				18.2	18.3	
MSCC	SRU100	9/25/2004	1	548.8	4935.1	674832.6	553.8				18.4	18.3	
MSCC	SRU100	9/25/2004	2	548.5	4972.1	668892.1	553.1	1643.60			18.3	18.3	
MSCC	SRU100	9/25/2004	3	547.7	4996.6	672301.2	558.6				18.3	18.3	
MSCC	SRU100	9/25/2004	4	548.3	4945.4	671552.8	552.3				18.3	18.3	
MSCC	SRU100	9/25/2004	5	548.8	5024	665892.2	556.4	1667.30			18.2	18.3	
MSCC	SRU100	9/25/2004	6	547.5	5250.5	675404.8	589.7				18.3	18.3	DCD
MSCC	SRU100	9/25/2004	7	548	5076.7	669473.3	565.2				18.3	18.3	
MSCC	SRU100	9/25/2004	8	548.6	5174.5	675953.2	581.7	1736.60			18.5	18.3	
MSCC	SRU100	9/25/2004	9	548.1	5273.8	679642.6	596.1				18.5	18.5	
MSCC	SRU100	9/25/2004	10	548.8	5392.9	677997.9	608.1				18.5	18.5	
MSCC	SRU100	9/25/2004	11	550	5264.1	677217.9	592.8	1797.00			18.6	18.5	
MSCC	SRU100	9/25/2004	12	550.7	5152	670074.8	574.1				18.4	18.3	
MSCC	SRU100	9/25/2004	13	548.5	5028.3	665940.1	556.9				18.2	18.3	
MSCC	SRU100	9/25/2004	14	547.8	5002.5	665869.4	553.9	1684.90			18.2	18.3	
MSCC	SRU100	9/25/2004	15	547	5006.4	665673.1	554.2				18.2	18.1	
MSCC	SRU100	9/25/2004	16	546.1	4877.8	660823.7	536				18	18.1	
MSCC	SRU100	9/25/2004	17	546.4	4967.6	658880.5	544.3	1634.50			18	18.1	
MSCC	SRU100	9/25/2004	18	545.9	4840.3	655953.6	528				17.9	17.9	
MSCC	SRU100	9/25/2004	19	546	4891.3	655891.2	533.5				17.9	17.9	
MSCC	SRU100	9/25/2004	20	546.8	5208.6	665818.3	576.7	1638.20			18.2	17.9	
MSCC	SRU100	9/25/2004	21	546.6	5123.9	665407.4	567				18.2	18.2	
MSCC	SRU100	9/25/2004	22	547.8	5152.2	666736.4	571.3				18.3	18.2	
MSCC	SRU100	9/25/2004	23	549.2	5162.6	672159.6	577.1	1715.40	13517.50		18.5	18.2	
MSCC	SRU100	9/26/2004	0	549.3	5175.7	669426.8	576.2				18.4	18.4	
MSCC	SRU100	9/26/2004	1	548.8	5149.9	673345.4	576.7				18.5	18.4	
MSCC	SRU100	9/26/2004	2	548.4	5092.7	670552.4	567.9	1720.80			18.4	18.4	
MSCC	SRU100	9/26/2004	3	547.6	5095.1	670508.3	568.1				18.4	18.2	
MSCC	SRU100	9/26/2004	4	546.6	5076.2	668023.9	563.9				18.3	18.2	

MSCC	SRU100	9/26/2004	5	544.5	5116.1	663068	564.1	1696.10			18	18.2	
MSCC	SRU100	9/26/2004	6	544.5	5114.3	665765.9	566.2				18	18.1	DCD
MSCC	SRU100	9/26/2004	7	544.7	5013.4	666305.1	555.5				18.1	18.1	
MSCC	SRU100	9/26/2004	8	544.8	5007.6	666458	555	1676.70			18.1	18.1	
MSCC	SRU100	9/26/2004	9	545.8	5085.7	670882.1	567.4				18.2	18.2	
MSCC	SRU100	9/26/2004	10	546.3	5189.3	667799.1	576.3				18.1	18.2	
MSCC	SRU100	9/26/2004	11	547.2	5180.8	667083.8	574.7	1718.40			18.1	18.2	
MSCC	SRU100	9/26/2004	12	547.4	5116.3	662196.7	563.4				18	18.1	
MSCC	SRU100	9/26/2004	13	546.2	5013.7	667849.9	556.8				18.1	18.1	
MSCC	SRU100	9/26/2004	14	546.1	5061.5	671067.6	564.9	1685.10			18.2	18.1	
MSCC	SRU100	9/26/2004	15	545.6	4967.8	668218.8	552				18.1	18.1	
MSCC	SRU100	9/26/2004	16	545.8	4861.5	671929.3	543.2				18.2	18.1	
MSCC	SRU100	9/26/2004	17	547.1	4948.4	676102.6	556.4	1651.60			18.4	18.1	
MSCC	SRU100	9/26/2004	18	547.9	4881.5	679903.6	551.9				18.5	18.4	
MSCC	SRU100	9/26/2004	19	548.2	4873.9	676584.2	548.4				18.4	18.4	
MSCC	SRU100	9/26/2004	20	548.4	4902.5	676595.6	551.6	1651.90			18.3	18.4	
MSCC	SRU100	9/26/2004	21	548.3	4836	678523.7	545.7				18.4	18.4	
MSCC	SRU100	9/26/2004	22	548.1	4839.8	677562.6	545.3				18.3	18.4	
MSCC	SRU100	9/26/2004	23	547.4	4822.6	678723.9	544.3	1635.30	13435.90		18.3	18.4	
MSCC	SRU100	9/27/2004	0	547.5	4815.1	677123.6	542.2				18.3	18.1	
MSCC	SRU100	9/27/2004	1	546.1	4762.2	672611.9	532.7				18.1	18.1	
MSCC	SRU100	9/27/2004	2	545.4	4771.6	671833.6	533.1	1608.00			18	18.1	
MSCC	SRU100	9/27/2004	3	546.1	4893.5	680618.4	553.9				18.3	18.3	
MSCC	SRU100	9/27/2004	4	546.9	4985.6	681072.6	564.7				18.3	18.3	
MSCC	SRU100	9/27/2004	5	545.3	4954.4	671522.4	553.3	1671.90			18	18.3	
MSCC	SRU100	9/27/2004	6	545.9	5169.2	677081.9	582				18.1	18	DCD
MSCC	SRU100	9/27/2004	7	545.9	5019.7	671712.3	560.7				18	18	
MSCC	SRU100	9/27/2004	8	546.1	4992.1	668971.8	555.4	1698.10			17.9	18	
MSCC	SRU100	9/27/2004	9	545.1	5042.3	670041.4	561.8				17.9	17.9	
MSCC	SRU100	9/27/2004	10	545.1	5046.1	672687.6	564.5				17.9	17.9	
MSCC	SRU100	9/27/2004	11	544.2	5040.4	676357.9	566.9	1693.20			18	17.9	
MSCC	SRU100	9/27/2004	12	545.2	5184.7	678207.4	584.8				18.1	18.2	
MSCC	SRU100	9/27/2004	13	547.6	5437.4	685662.8	620				18.4	18.2	
MSCC	SRU100	9/27/2004	14	548.7	5279.9	678390.3	595.7	1800.50			18.3	18.2	
MSCC	SRU100	9/27/2004	15	548.3	5168.5	679892.6	584.4				18.3	18.3	
MSCC	SRU100	9/27/2004	16	548.1	5105.1	681450.1	578.5				18.3	18.3	
MSCC	SRU100	9/27/2004	17	546.4	4994.4	665950.1	553.1	1716.00			17.9	18.3	

MSCC	SRU100	9/27/2004	18	544.7	4948.2	655914.3	539.7				17.5	17.3	
MSCC	SRU100	9/27/2004	19	542.2	4837.9	641225.8	515.9				17.1	17.3	
MSCC	SRU100	9/27/2004	20	541.7	4754.2	642097.1	507.7	1563.30			17.1	17.3	
MSCC	SRU100	9/27/2004	21	540.6	4789.5	637768.4	508				17	16.8	
MSCC	SRU100	9/27/2004	22	538.8	4828	629373.6	505.3				16.7	16.8	
MSCC	SRU100	9/27/2004	23	537.5	4703.9	624894.6	488.8	1502.10	13253.10		16.6	16.8	
MSCC	SRU100	9/28/2004	0	537.2	4713.4	623802	489				16.5	16.6	
MSCC	SRU100	9/28/2004	1	538.2	4728	626945.8	492.9				16.7	16.6	
MSCC	SRU100	9/28/2004	2	539	4738.5	624011.4	491.7	1473.60			16.7	16.6	
MSCC	SRU100	9/28/2004	3	539	4785.8	624373.1	496.9				16.7	16.7	
MSCC	SRU100	9/28/2004	4	540.2	4846.5	623282.1	502.4				16.7	16.7	
MSCC	SRU100	9/28/2004	5	539.4	4787.1	617342.6	491.5	1490.80			16.6	16.7	
MSCC	SRU100	9/28/2004	6	538.6	4852.2	606108.1	489.1				16.2	16.1	DCD
MSCC	SRU100	9/28/2004	7	536.3	4765.7	595406.8	471.9				15.9	16.1	
MSCC	SRU100	9/28/2004	8	516.6	4758.9	651360.5	515.5	1476.50			16.7	16.1	
MSCC	SRU100	9/28/2004	9	517.7	5100.4	669194.2	567.6				17.2	16.8	
MSCC	SRU100	9/28/2004	10	541.8	5212.6	628309.9	544.7				17	16.8	
MSCC	SRU100	9/28/2004	11	541.3	5032.8	594468.1	497.5	1609.80			16.1	16.8	
MSCC	SRU100	9/28/2004	12	538.7	4872.4	588460.6	476.8				15.8	15.9	
MSCC	SRU100	9/28/2004	13	539.2	5117.9	594840.4	506.3				16.1	15.9	
MSCC	SRU100	9/28/2004	14	537.5	4831.9	590587.1	474.6	1457.70			15.9	15.9	
MSCC	SRU100	9/28/2004	15	538.6	5208.6	602020.2	521.5				16.3	16.4	
MSCC	SRU100	9/28/2004	16	540	4955.9	607383.6	500.6				16.5	16.4	
MSCC	SRU100	9/28/2004	17	542.1	5052.9	620249.6	521.2	1543.30			16.9	16.4	
MSCC	SRU100	9/28/2004	18	543.5	5078.1	616870.9	520.9				16.9	17	
MSCC	SRU100	9/28/2004	19	543.5	5059.8	625322.3	526.2				17.1	17	
MSCC	SRU100	9/28/2004	20	544.3	5040.5	625984.4	524.7	1571.80			17.2	17	
MSCC	SRU100	9/28/2004	21	545.2	5165	638467.1	548.4				17.5	17.6	
MSCC	SRU100	9/28/2004	22	546.3	5143.7	639875.5	547.4				17.6	17.6	
MSCC	SRU100	9/28/2004	23	546.9	5256.6	649869.2	568.1	1663.90	12287.40		17.9	17.6	
MSCC	SRU100	9/29/2004	0	547.6	5264.9	649893.3	569				17.9	17.8	
MSCC	SRU100	9/29/2004	1	546.7	5273.5	643495.7	564.3				17.7	17.8	
MSCC	SRU100	9/29/2004	2	546.1	5298	650036.3	572.7	1706.00			17.9	17.8	
MSCC	SRU100	9/29/2004	3	545.3	5226.4	643134.5	559				17.7	17.8	
MSCC	SRU100	9/29/2004	4	544.7	5209.2	652001.1	564.8				17.9	17.8	
MSCC	SRU100	9/29/2004	5	545.2	5193.2	654576.8	565.3	1689.10			18	17.8	
MSCC	SRU100	9/29/2004	6	546.6	5396.5	662379.4	594.4				18.2	18.3	DCD

MSCC	SRU100	9/29/2004	7	547.3	5445.5	669695.7	606.5				18.5	18.3	
MSCC	SRU100	9/29/2004	8	548.3	5412.7	665264.9	598.8	1799.70			18.4	18.3	
MSCC	SRU100	9/29/2004	9	548.4	5393.2	664948.6	596.4				18.3	18.5	
MSCC	SRU100	9/29/2004	10	550.2	5570.2	674168.4	624.5				18.6	18.5	
MSCC	SRU100	9/29/2004	11	551.7	5524.1	670926.9	616.3	1837.20			18.6	18.5	
MSCC	SRU100	9/29/2004	12	550.9	5476.1	665985.3	606.5				18.5	18.4	
MSCC	SRU100	9/29/2004	13	550	5249.8	662682.1	578.6				18.4	18.4	
MSCC	SRU100	9/29/2004	14	549.1	5198.2	661952.8	572.2	1757.30			18.3	18.4	
MSCC	SRU100	9/29/2004	15	549.7	5173	656939.1	565.1				18.2	18.1	
MSCC	SRU100	9/29/2004	16	548.4	5088.3	651022.6	550.9				18	18.1	
MSCC	SRU100	9/29/2004	17	545.9	5030.1	645569.9	540	1656.00			17.8	18.1	
MSCC	SRU100	9/29/2004	18	546.4	5078.2	648193.9	547.4				17.9	17.9	
MSCC	SRU100	9/29/2004	19	546.1	5139.1	652320.8	557.5				18	17.9	
MSCC	SRU100	9/29/2004	20	546.2	5050.5	652314.4	547.9	1652.80			18	17.9	
MSCC	SRU100	9/29/2004	21	546.3	5015.5	659703.1	550.2				18.2	18.3	
MSCC	SRU100	9/29/2004	22	547.8	5141	668089.1	571.2				18.5	18.3	
MSCC	SRU100	9/29/2004	23	548.3	5244.9	667103.2	581.9	1703.30	13801.40		18.5	18.3	
MSCC	SRU100	9/30/2004	0	548.4	5238.2	664771.4	579.1				18.4	18.4	
MSCC	SRU100	9/30/2004	1	547.3	5182.2	662079.3	570.6				18.3	18.4	
MSCC	SRU100	9/30/2004	2	547.9	5184.8	654489.9	564.3	1714.00			18.1	18.4	
MSCC	SRU100	9/30/2004	3	548.2	5109.5	654005.1	555.7				18.1	18.2	
MSCC	SRU100	9/30/2004	4	548	5145.9	655287.6	560.8				18.2	18.2	
MSCC	SRU100	9/30/2004	5	548.5	5170.3	657260.6	565.1	1681.60			18.2	18.2	
MSCC	SRU100	9/30/2004	6	548.5	5268.6	658607.1	577.1				18.2	18.2	DCD
MSCC	SRU100	9/30/2004	7	547.9	5164.4	660891.4	567.6				18.3	18.2	
MSCC	SRU100	9/30/2004	8	548.2	5157.1	658790.1	565	1709.70			18.2	18.2	
MSCC	SRU100	9/30/2004	9	547.7	5118.3	649478.8	552.8				17.9	18.1	
MSCC	SRU100	9/30/2004	10	547.5	5214.7	663131.3	575.1				18.3	18.1	
MSCC	SRU100	9/30/2004	11	549.2	5461.1	678498.9	616.2	1744.10			18.8	18.1	
MSCC	SRU100	9/30/2004	12	553.5	5667.8	677289.8	638.4				18.9	18.6	
MSCC	SRU100	9/30/2004	13	551.1	5426.1	657098.6	592.9				18.3	18.6	
MSCC	SRU100	9/30/2004	14	548.8	5214.5	655607.8	568.5	1799.80			18.1	18.6	
MSCC	SRU100	9/30/2004	15	545.3	5087.2	649758.5	549.7				17.8	17.6	
MSCC	SRU100	9/30/2004	16	541.8	5078.8	639390.8	540				17.4	17.6	
MSCC	SRU100	9/30/2004	17	538	4880.4	636006.6	516.2	1605.90			17.1	17.6	
MSCC	SRU100	9/30/2004	18	537.3	4844.3	650139.4	523.8				17.4	17.6	
MSCC	SRU100	9/30/2004	19	538.7	4921.8	659418.1	539.7				17.7	17.6	

MSCC	SRU100	9/30/2004	20	542	5028.9	655408.3	548.1	1611.60			17.7	17.6	
MSCC	SRU100	9/30/2004	21	542.8	4966.7	653917.8	540.1				17.6	17.5	
MSCC	SRU100	9/30/2004	22	541.7	4974.6	652328.9	539.7				17.5	17.5	
MSCC	SRU100	9/30/2004	23	537.2	4775.2	650687.6	516.7	1596.50	13463.20		17.2	17.5	
MSCC	SRU100	10/1/2004	0	535.3	4715.9	651995.9	511.3				17.2	17.3	
MSCC	SRU100	10/1/2004	1	537.3	4854.5	652169.1	526.5				17.2	17.3	
MSCC	SRU100	10/1/2004	2	539.7	4878.3	660863.4	536.1	1573.90			17.5	17.3	
MSCC	SRU100	10/1/2004	3	540.5	4922.3	658093.8	538.7				17.5	17.6	
MSCC	SRU100	10/1/2004	4	541.9	4984.8	663135.9	549.7				17.7	17.6	
MSCC	SRU100	10/1/2004	5	542.8	4955.5	660548.2	544.4	1632.80			17.6	17.6	
MSCC	SRU100	10/1/2004	6	542	5282.1	653079.5	573.7				17.4	17.4	DCD
MSCC	SRU100	10/1/2004	7	541.2	5102.1	655929.7	556.5				17.5	17.4	
MSCC	SRU100	10/1/2004	8	542	5132.6	654730.1	558.8	1689.00			17.5	17.4	
MSCC	SRU100	10/1/2004	9	541.3	5187	657018.2	566.7				17.5	17.5	
MSCC	SRU100	10/1/2004	10	542.8	5346.9	658248.8	585.3				17.7	17.5	
MSCC	SRU100	10/1/2004	11	541.9	5206.3	641287.9	555.2	1707.20			17.2	17.5	
MSCC	SRU100	10/1/2004	12	542.2	5305.9	642307.7	566.8				17.2	17	
MSCC	SRU100	10/1/2004	13	540.4	5161.8	634436	544.6				17	17	
MSCC	SRU100	10/1/2004	14	539.3	5199.8	630034.9	544.8	1656.20			16.9	17	
MSCC	SRU100	10/1/2004	15	538.5	5102	623741.6	529.2				16.7	16.5	
MSCC	SRU100	10/1/2004	16	538.7	5060.7	612891.1	515.8				16.4	16.5	
MSCC	SRU100	10/1/2004	17	538.3	5103.7	609882.9	517.6	1562.60			16.3	16.5	
MSCC	SRU100	10/1/2004	18	537.1	5102	612651.3	519.8				16.3	16.2	
MSCC	SRU100	10/1/2004	19	537.2	5062.7	606321.3	510.5				16.2	16.2	
MSCC	SRU100	10/1/2004	20	536	5033.5	604307.8	505.8	1536.10			16.1	16.2	
MSCC	SRU100	10/1/2004	21	535.4	5137.8	604938.8	516.9				16.1	16.1	
MSCC	SRU100	10/1/2004	22	536.2	5184.2	605460.3	522				16.1	16.1	
MSCC	SRU100	10/1/2004	23	537.8	5163.6	605264.1	519.7	1558.60	12916.40		16.2	16.1	
MSCC	SRU100	10/2/2004	0	538.1	5211	605220.7	524.5				16.2	16.2	
MSCC	SRU100	10/2/2004	1	537.4	5156.1	604104.9	518				16.2	16.2	
MSCC	SRU100	10/2/2004	2	537.4	5234.3	603386.2	525.2	1567.70			16.1	16.2	
MSCC	SRU100	10/2/2004	3	536.2	5299.2	603974.9	532.3				16.1	16.1	
MSCC	SRU100	10/2/2004	4	534.2	5273.4	600819.8	526.9				16	16.1	
MSCC	SRU100	10/2/2004	5	533.9	5494	609248.3	556.6	1615.80			16.2	16.1	
MSCC	SRU100	10/2/2004	6	536.6	5685.5	611239.6	577.9				16.3	16.2	DCD
MSCC	SRU100	10/2/2004	7	535.8	5169.3	605922.3	520.9				16.1	16.2	
MSCC	SRU100	10/2/2004	8	536	5094.4	611723.7	518.3	1617.10			16.3	16.2	

MSCC	SRU100	10/2/2004	9	535.6	5008.8	595582.1	496.1				15.8	16.1	
MSCC	SRU100	10/2/2004	10	536	5234.4	607430.2	528.8				16.1	16.1	
MSCC	SRU100	10/2/2004	11	535.9	5159	614270.3	527	1551.90			16.3	16.1	
MSCC	SRU100	10/2/2004	12	537.5	5025.7	620704.4	518.8				16.5	16.8	
MSCC	SRU100	10/2/2004	13	538.9	4962.7	626519.3	517.1				16.8	16.8	
MSCC	SRU100	10/2/2004	14	540.2	5037	634420.8	531.4	1567.30			17	16.8	
MSCC	SRU100	10/2/2004	15	541.7	5025.8	644501	538.7				17.4	17.4	
MSCC	SRU100	10/2/2004	16	543.7	5051.9	640086.6	537.8				17.3	17.4	
MSCC	SRU100	10/2/2004	17	543.6	5049.4	647173.6	543.4	1619.90			17.5	17.4	
MSCC	SRU100	10/2/2004	18	546	5446.2	659420.1	597.2				17.9	17.9	
MSCC	SRU100	10/2/2004	19	546.4	5450.2	656927.2	595.4				17.9	17.9	
MSCC	SRU100	10/2/2004	20	546.9	5257.5	657909.5	575.2	1767.80			17.9	17.9	
MSCC	SRU100	10/2/2004	21	547.1	5191.2	659672.2	569.5				17.9	18	
MSCC	SRU100	10/2/2004	22	547.7	5352.6	665114.6	592				18.1	18	
MSCC	SRU100	10/2/2004	23	547.8	5300.2	665436.1	586.5	1748.00	13055.50		18.1	18	
MSCC	SRU100	10/3/2004	0	547.7	5172.8	666200.8	573.1				18.1	18.2	
MSCC	SRU100	10/3/2004	1	547.9	5255.1	673638.1	588.7				18.3	18.2	
MSCC	SRU100	10/3/2004	2	547.8	5278.3	673681.5	591.3	1753.10			18.3	18.2	
MSCC	SRU100	10/3/2004	3	548.8	5356.2	674544.8	600.8				18.4	18.4	
MSCC	SRU100	10/3/2004	4	547.6	5254.1	680369.1	594.5				18.5	18.4	
MSCC	SRU100	10/3/2004	5	548	5342.5	682768.6	606.6	1801.90			18.5	18.4	
MSCC	SRU100	10/3/2004	6	547.7	5447.8	674314.3	610.9				18.2	18.1	DCD
MSCC	SRU100	10/3/2004	7	545.6	5170.6	670735.9	576.7				18.1	18.1	
MSCC	SRU100	10/3/2004	8	544.8	5091.6	666724.3	564.5	1752.10			17.9	18.1	
MSCC	SRU100	10/3/2004	9	544.6	5144.9	666601	570.3				17.9	18.2	
MSCC	SRU100	10/3/2004	10	547.9	5419.1	681911.5	614.5				18.4	18.2	
MSCC	SRU100	10/3/2004	11	548.7	5358.8	670336.9	597.4	1782.20			18.1	18.2	
MSCC	SRU100	10/3/2004	12	547.6	5139.6	665810.1	569.1				18	18	
MSCC	SRU100	10/3/2004	13	545.9	5086.9	666970.4	564.2				18	18	
MSCC	SRU100	10/3/2004	14	545.5	5069.3	668738.4	563.8	1697.10			18	18	
MSCC	SRU100	10/3/2004	15	545.6	5069.3	670013.6	564.8				18	18.2	
MSCC	SRU100	10/3/2004	16	546.8	5074.5	672238.2	567.3				18.2	18.2	
MSCC	SRU100	10/3/2004	17	548.7	5223	680924.4	591.4	1723.50			18.5	18.2	
MSCC	SRU100	10/3/2004	18	548.8	5253.6	676088.4	590.7				18.3	18.2	
MSCC	SRU100	10/3/2004	19	547.1	5123.1	673535.4	573.8				18.2	18.2	
MSCC	SRU100	10/3/2004	20	545.3	5057.1	669427.3	563	1727.50			18	18.2	
MSCC	SRU100	10/3/2004	21	542.9	4956.7	668821.8	551.3				17.9	17.9	

MSCC	SRU100	10/3/2004	22	542.5	4992.1	670097.2	556.3				17.9	17.9	
MSCC	SRU100	10/3/2004	23	543.4	5151	673601.9	577	1684.60	13922.00		18	17.9	
MSCC	SRU100	10/4/2004	0	545.2	4966.1	672449	555.4				18.1	18.3	
MSCC	SRU100	10/4/2004	1	546.9	4934.2	675411.7	554.2				18.2	18.3	
MSCC	SRU100	10/4/2004	2	550.1	5087.9	685213.6	579.8	1689.40			18.6	18.3	
MSCC	SRU100	10/4/2004	3	550.8	5305.3	679248.2	599.3				18.5	18.3	
MSCC	SRU100	10/4/2004	4	549.2	5174.1	667815.1	574.6				18.1	18.3	
MSCC	SRU100	10/4/2004	5	548.2	5131.4	670332.7	572	1745.90			18.2	18.3	
MSCC	SRU100	10/4/2004	6	548.5	5384.8	675750.7	605.1				18.3	18.4	DCD
MSCC	SRU100	10/4/2004	7	547.2	5209.9	680440.8	589.5				18.4	18.4	
MSCC	SRU100	10/4/2004	8	547.4	5334.8	684525.9	607.3	1801.90			18.5	18.4	
MSCC	SRU100	10/4/2004	9	548.4	5413.2	685587.7	617.2				18.6	18.6	
MSCC	SRU100	10/4/2004	10	548.5	5586.5	684727.4	636.1				18.6	18.6	
MSCC	SRU100	10/4/2004	11	549.7	5761.3	680810.3	652.3	1905.60			18.5	18.6	
MSCC	SRU100	10/4/2004	12	550.2	5448	674996.8	611.5				18.4	18.6	
MSCC	SRU100	10/4/2004	13	551.3	5645.4	677465	636				18.6	18.6	
MSCC	SRU100	10/4/2004	14	553.4	5544.1	683888.5	630.5	1878.00			18.8	18.6	
MSCC	SRU100	10/4/2004	15	554.7	5375.8	683116.5	610.7				18.9	18.7	
MSCC	SRU100	10/4/2004	16	553.5	5316.2	675562.3	597.2				18.6	18.7	
MSCC	SRU100	10/4/2004	17	551.1	5249.8	674711.2	589.1	1797.00			18.6	18.7	
MSCC	SRU100	10/4/2004	18	550.4	5249.3	676440.3	590.5				18.6	18.5	
MSCC	SRU100	10/4/2004	19	549.6	5267.1	670369.8	587.2				18.4	18.5	
MSCC	SRU100	10/4/2004	20	549.1	5192.5	669362.4	578	1755.70			18.4	18.5	
MSCC	SRU100	10/4/2004	21	549.9	5223.9	673993.2	585.5				18.5	18.7	
MSCC	SRU100	10/4/2004	22	550.6	5285.6	680026.8	597.7				18.7	18.7	
MSCC	SRU100	10/4/2004	23	551.2	5436.7	684449.4	618.8	1802.00	14375.50		18.9	18.7	
MSCC	SRU100	10/5/2004	0	551.8	5465	680887.9	618.8				18.8	18.8	
MSCC	SRU100	10/5/2004	1	550.8	5434.5	682471.4	616.8				18.8	18.8	
MSCC	SRU100	10/5/2004	2	550.7	5418.2	678672.6	611.5	1847.10			18.7	18.8	
MSCC	SRU100	10/5/2004	3	549.9	5367.5	680879.4	607.8				18.7	18.8	
MSCC	SRU100	10/5/2004	4	550.4	5373.6	683397.6	610.7				18.8	18.8	
MSCC	SRU100	10/5/2004	5	549.6	5428.8	681472.8	615.2	1833.70			18.7	18.8	
MSCC	SRU100	10/5/2004	6	548.9	5371.9	680786	608.2				18.6	19	DCD
MSCC	SRU100	10/5/2004	7	549.9	5301.6	688579.9	607.1				18.9	19	
MSCC	SRU100	10/5/2004	8	552.5	5345.3	697345.7	619.9	1835.20			19.3	19	
MSCC	SRU100	10/5/2004	9	552	5606	694430.3	647.4				19.2	19.2	
MSCC	SRU100	10/5/2004	10	552.5	5561.4	695420.6	643.2				19.2	19.2	

MSCC	SRU100	10/5/2004	11	554	5570.3	690388.4	639.5	1930.10			19.1	19.2	
MSCC	SRU100	10/5/2004	12	553	5521	685024.7	629				19	19.1	
MSCC	SRU100	10/5/2004	13	553.4	5372.5	691413.4	617.7				19.2	19.1	
MSCC	SRU100	10/5/2004	14	554.2	5397.3	689568.4	618.9	1865.60			19.2	19.1	
MSCC	SRU100	10/5/2004	15	553.1	5203.1	684377.4	592.2				19	18.9	
MSCC	SRU100	10/5/2004	16	553.6	5111.2	683479.8	580.9				19	18.9	
MSCC	SRU100	10/5/2004	17	552.8	5100.9	670630.8	568.9	1742.00			18.6	18.9	
MSCC	SRU100	10/5/2004	18	550.2	4934	662613.4	543.7				18.3	18.3	
MSCC	SRU100	10/5/2004	19	549.6	4962.9	662859.9	547.1				18.3	18.3	
MSCC	SRU100	10/5/2004	20	549.7	4980.9	664764.5	550.6	1641.40			18.3	18.3	
MSCC	SRU100	10/5/2004	21	549.8	5073.6	669784.3	565.1				18.5	18.5	
MSCC	SRU100	10/5/2004	22	549.1	5023.5	670037.9	559.8				18.5	18.5	
MSCC	SRU100	10/5/2004	23	550	5052	674681.9	566.8	1691.70	14386.80		18.6	18.5	
MSCC	SRU100	10/6/2004	0	551.5	5078	679154.6	573.5				18.8	18.9	
MSCC	SRU100	10/6/2004	1	551.5	5068.8	680344.1	573.5				18.8	18.9	
MSCC	SRU100	10/6/2004	2	551.9	5165.3	688512.4	591.4	1738.40			19.1	18.9	
MSCC	SRU100	10/6/2004	3	550.8	5210.5	690482.4	598.3				19.1	19	
MSCC	SRU100	10/6/2004	4	550.6	5214.4	685288.4	594.3				19	19	
MSCC	SRU100	10/6/2004	5	549.8	5191.3	681163.1	588.1	1780.70			18.8	19	
MSCC	SRU100	10/6/2004	6	549.6	5435	678367.3	613.1				18.7	18.7	DCD
MSCC	SRU100	10/6/2004	7	549.3	5219.3	679521.1	589.8				18.7	18.7	
MSCC	SRU100	10/6/2004	8	550.6	5241.2	681963.9	594.4	1797.30			18.8	18.7	
MSCC	SRU100	10/6/2004	9	551.3	5303.5	680495	600.2				18.8	18.7	
MSCC	SRU100	10/6/2004	10	551.6	5285	677637.3	595.6				18.8	18.7	
MSCC	SRU100	10/6/2004	11	551.2	5255.9	672667.9	587.9	1783.70			18.6	18.7	
MSCC	SRU100	10/6/2004	12	552.3	5237.6	679171.3	591.6				18.8	19.1	
MSCC	SRU100	10/6/2004	13	553.5	5275.2	691209	606.4				19.2	19.1	
MSCC	SRU100	10/6/2004	14	554.8	5311.5	692715.9	611.9	1809.90			19.3	19.1	
MSCC	SRU100	10/6/2004	15	551.9	5764.8	686666.8	658.3				19.1	18.8	
MSCC	SRU100	10/6/2004	16	551.4	5292.5	674396.3	593.6				18.7	18.8	
MSCC	SRU100	10/6/2004	17	551.8	5189.2	669544.7	577.8	1829.70			18.6	18.8	
MSCC	SRU100	10/6/2004	18	553.1	5118.8	667278	568				18.6	18.6	
MSCC	SRU100	10/6/2004	19	553.4	5068	670134.2	564.8				18.7	18.6	
MSCC	SRU100	10/6/2004	20	553	5044.2	669913.4	562	1694.80			18.7	18.6	
MSCC	SRU100	10/6/2004	21	552	5084.4	669021.8	565.7				18.6	18.6	
MSCC	SRU100	10/6/2004	22	551.6	5090.7	672287	569.1				18.7	18.6	
MSCC	SRU100	10/6/2004	23	551.1	5069.5	670179	565	1699.80	14134.30		18.6	18.6	

MSCC	SRU100	10/7/2004	0	551	5098.1	671658.9	569.4				18.6	18.7	
MSCC	SRU100	10/7/2004	1	549.9	5125.3	675156	575.5				18.7	18.7	
MSCC	SRU100	10/7/2004	2	549.4	5130.6	676477.9	577.2	1722.10			18.7	18.7	
MSCC	SRU100	10/7/2004	3	549.4	5165	675677.9	580.4				18.7	18.7	
MSCC	SRU100	10/7/2004	4	549.9	5185.2	673637.3	580.9				18.7	18.7	
MSCC	SRU100	10/7/2004	5	550	5170.6	676436.8	581.6	1742.90			18.7	18.7	
MSCC	SRU100	10/7/2004	6	549.8	5238.8	673145.3	586.5				18.6	18.4	DCD
MSCC	SRU100	10/7/2004	7	549.3	5080.7	672836.8	568.5				18.6	18.4	
MSCC	SRU100	10/7/2004	8	549.2	4979.3	656719.9	543.8	1698.80			18.1	18.4	
MSCC	SRU100	10/7/2004	9	548.9	5090.6	663828.5	562				18.3	18.2	
MSCC	SRU100	10/7/2004	10	549.1	5046	660252.2	554				18.2	18.2	
MSCC	SRU100	10/7/2004	11	547.7	4972.5	661752.1	547.2	1663.20			18.1	18.2	O1
MSCC	SRU100	10/7/2004	12	542.4	4833.6	658154.8	529				17.8	18	
MSCC	SRU100	10/7/2004	13	544.2	4949	669269	550.8				18.1	18	
MSCC	SRU100	10/7/2004	14	545.3	4964.9	666178.1	550	1629.80			18.1	18	
MSCC	SRU100	10/7/2004	15	544.5	4958.6	666172.1	549.3				18.1	18	
MSCC	SRU100	10/7/2004	16	544.9	4995.5	665159.4	552.6				18	18	
MSCC	SRU100	10/7/2004	17	545.1	5058.5	666485.9	560.7	1662.60			18	18	
MSCC	SRU100	10/7/2004	18	545.9	5042.7	667231.5	559.5				18.1	18.2	
MSCC	SRU100	10/7/2004	19	547.6	5072.3	672032.3	566.9				18.2	18.2	
MSCC	SRU100	10/7/2004	20	548.3	5095.5	669265.3	567.1	1693.50			18.2	18.2	
MSCC	SRU100	10/7/2004	21	549.6	5083.8	674651.5	570.4				18.4	18.2	
MSCC	SRU100	10/7/2004	22	550	5104	670910.9	569.5				18.3	18.2	
MSCC	SRU100	10/7/2004	23	547.5	4957.1	663418.9	546.9	1686.80	13499.70		18	18.2	
MSCC	SRU100	10/8/2004	0	548.3	5015.5	668650.4	557.7				18.2	18.3	
MSCC	SRU100	10/8/2004	1	548.1	5025.9	678930.3	567.5				18.4	18.3	
MSCC	SRU100	10/8/2004	2	548.8	5137.5	672868.9	574.9	1700.10			18.3	18.3	
MSCC	SRU100	10/8/2004	3	549.3	5128.5	668672.9	570.3				18.2	18.4	
MSCC	SRU100	10/8/2004	4	550.8	5138.7	672572.7	574.8				18.4	18.4	
MSCC	SRU100	10/8/2004	5	551.4	5130.6	671972.1	573.3	1718.40			18.4	18.4	
MSCC	SRU100	10/8/2004	6	550.9	5544.4	666528.2	614.6				18.2	18.1	DCD
MSCC	SRU100	10/8/2004	7	550	5263.6	665711.8	582.7				18.2	18.1	
MSCC	SRU100	10/8/2004	8	548.6	5218.5	658206.7	571.2	1768.50			17.9	18.1	
MSCC	SRU100	10/8/2004	9	549	5270.2	654649.5	573.8				17.9	17.8	
MSCC	SRU100	10/8/2004	10	548.2	5384.9	650072.7	582.1				17.7	17.8	
MSCC	SRU100	10/8/2004	11	547.9	5345.1	655936.4	583.1	1739.00			17.9	17.8	
MSCC	SRU100	10/8/2004	12	549.9	5326.6	660286.8	584.9				18.1	18	

MSCC	SRU100	10/8/2004	13	549.8	5350.3	659881.9	587.1				18.1	18	
MSCC	SRU100	10/8/2004	14	550.1	5269.1	653049.4	572.2	1744.20			17.9	18	
MSCC	SRU100	10/8/2004	15	550.9	5312.9	660107	583.2				18.2	18.2	
MSCC	SRU100	10/8/2004	16	550.7	5277.9	654653.1	574.6				18	18.2	
MSCC	SRU100	10/8/2004	17	550.4	5284	661212.2	581	1738.80			18.2	18.2	
MSCC	SRU100	10/8/2004	18	550.8	5340	661342.1	587.3				18.3	18.1	
MSCC	SRU100	10/8/2004	19	549.6	5284.3	651673.9	572.7				18	18.1	
MSCC	SRU100	10/8/2004	20	549.2	5210.6	653050.3	565.9	1725.90			18	18.1	
MSCC	SRU100	10/8/2004	21	549.6	5273.7	661018.3	579.7				18.3	18.3	
MSCC	SRU100	10/8/2004	22	550.4	5254.6	660752.9	577.4				18.3	18.3	
MSCC	SRU100	10/8/2004	23	550.6	5323	661527.8	585.6	1742.70	13877.60		18.4	18.3	
MSCC	SRU100	10/9/2004	0	550.6	5398	662938.5	595.1				18.4	18.5	
MSCC	SRU100	10/9/2004	1	550.7	5395.4	664928.9	596.6				18.5	18.5	
MSCC	SRU100	10/9/2004	2	551.3	5404.9	662837.3	595.8	1787.50			18.5	18.5	
MSCC	SRU100	10/9/2004	3	551	5360.8	656351.1	585.1				18.3	18.3	
MSCC	SRU100	10/9/2004	4	550.6	5320	653011.4	577.7				18.2	18.3	
MSCC	SRU100	10/9/2004	5	550.3	5357.2	657001.3	585.3	1748.10			18.3	18.3	
MSCC	SRU100	10/9/2004	6	551.8	5449.2	662801.6	600.6				18.5	18.5	DCD
MSCC	SRU100	10/9/2004	7	551	5327.6	667237.7	591.2				18.7	18.5	
MSCC	SRU100	10/9/2004	8	552.1	5368.2	656898.6	586.4	1778.20			18.4	18.5	
MSCC	SRU100	10/9/2004	9	551	5376.9	649434.9	580.7				18.2	18.2	
MSCC	SRU100	10/9/2004	10	550.7	5362.6	651987.3	581.4				18.2	18.2	
MSCC	SRU100	10/9/2004	11	551.2	5316.7	650892.3	575.5	1737.60			18.2	18.2	
MSCC	SRU100	10/9/2004	12	553.8	5355.4	661835.8	589.4				18.7	18.8	
MSCC	SRU100	10/9/2004	13	553.8	5428.1	669735.6	604.6				18.9	18.8	
MSCC	SRU100	10/9/2004	14	553.3	5716.5	667597.3	634.7	1828.70			18.8	18.8	
MSCC	SRU100	10/9/2004	15	550.9	5373.1	657436.4	587.5				18.5	18.3	
MSCC	SRU100	10/9/2004	16	550.4	5278.5	651927.3	572.3				18.3	18.3	
MSCC	SRU100	10/9/2004	17	550.2	5210.5	650175.5	563.4	1723.20			18.2	18.3	
MSCC	SRU100	10/9/2004	18	549.9	4961.4	638541.1	526.9				17.8	17.6	
MSCC	SRU100	10/9/2004	19	547.8	4919.5	633706.1	518.4				17.6	17.6	
MSCC	SRU100	10/9/2004	20	545.4	4806.3	629036.8	502.8	1548.10			17.4	17.6	
MSCC	SRU100	10/9/2004	21	542.5	4807.9	627932.9	502.1				17.2	17.1	
MSCC	SRU100	10/9/2004	22	542.1	4806.1	627491.6	501.5				17.1	17.1	
MSCC	SRU100	10/9/2004	23	538.2	4733	632569.4	497.9	1501.50	13652.90		17.1	17.1	
MSCC	SRU100	10/10/2004	0	538.6	4770.1	633246.4	502.3				17.1	17.1	
MSCC	SRU100	10/10/2004	1	539.4	4794.7	634641.1	506				17.1	17.1	

MSCC	SRU100	10/10/2004	2	538.4	4785.5	636808.3	506.8	1515.10			17.1	17.1	
MSCC	SRU100	10/10/2004	3	537.1	4771.4	640191.1	508				17.1	17.2	
MSCC	SRU100	10/10/2004	4	540.8	4967	649532.4	536.5				17.5	17.2	
MSCC	SRU100	10/10/2004	5	540.5	4863.7	630569.1	510	1554.50			16.9	17.2	
MSCC	SRU100	10/10/2004	6	540.3	4991.5	634337.8	526.6				16.9	16.8	DCD
MSCC	SRU100	10/10/2004	7	537.3	4656.8	620255.7	480.3				16.5	16.8	
MSCC	SRU100	10/10/2004	8	537.6	4778.5	637482.9	506.6	1513.50			16.9	16.8	
MSCC	SRU100	10/10/2004	9	538.4	4820.2	642190.8	514.8				17.1	17.1	
MSCC	SRU100	10/10/2004	10	538.4	4846.1	640600.2	516.3				17	17.1	
MSCC	SRU100	10/10/2004	11	539.2	4902.1	644700.3	525.6	1556.70			17.2	17.1	
MSCC	SRU100	10/10/2004	12	540.4	4956.1	648904.7	534.8				17.3	17.3	
MSCC	SRU100	10/10/2004	13	540.7	5009	649036.9	540.6				17.4	17.3	
MSCC	SRU100	10/10/2004	14	540.6	5007.7	646087.9	538	1613.40			17.3	17.3	
MSCC	SRU100	10/10/2004	15	541.5	5041.3	646250.9	541.8				17.3	17.6	
MSCC	SRU100	10/10/2004	16	542.6	5124.4	654247	557.5				17.6	17.6	
MSCC	SRU100	10/10/2004	17	544.3	5223.5	664665.8	577.4	1676.70			17.9	17.6	
MSCC	SRU100	10/10/2004	18	546.8	5469.3	673257.9	612.4				18.2	18.2	
MSCC	SRU100	10/10/2004	19	547.9	5446.2	668600.3	605.5				18.1	18.2	
MSCC	SRU100	10/10/2004	20	549	5356.7	671365.2	598.1	1816.00			18.2	18.2	
MSCC	SRU100	10/10/2004	21	550.5	5280.1	673025.9	591				18.3	18.3	
MSCC	SRU100	10/10/2004	22	550.4	5245.6	668662.9	583.3				18.2	18.3	
MSCC	SRU100	10/10/2004	23	548.6	5201	674521.6	583.4	1757.70	13003.60		18.3	18.3	
MSCC	SRU100	10/11/2004	0	548.8	5239	679030.8	591.6				18.5	18.5	
MSCC	SRU100	10/11/2004	1	548.7	5307.9	681970.6	602				18.5	18.5	
MSCC	SRU100	10/11/2004	2	549	5359	683032.4	608.7	1802.30			18.6	18.5	
MSCC	SRU100	10/11/2004	3	549	5316.9	681631.2	602.7				18.5	18.5	
MSCC	SRU100	10/11/2004	4	549	5302	678550.7	598.3				18.4	18.5	
MSCC	SRU100	10/11/2004	5	548.9	5234.1	676704.9	589	1790.00			18.4	18.5	
MSCC	SRU100	10/11/2004	6	549.1	5650.8	677900.4	637				18.4	18.4	DCD
MSCC	SRU100	10/11/2004	7	548.3	5394.6	681672.1	611.5				18.5	18.4	
MSCC	SRU100	10/11/2004	8	547.1	5317.6	678114.4	599.7	1848.20			18.3	18.4	
MSCC	SRU100	10/11/2004	9	547.2	5356.5	674640.3	601				18.3	18.3	
MSCC	SRU100	10/11/2004	10	547.1	5612	678218.1	633				18.4	18.3	
MSCC	SRU100	10/11/2004	11	546.7	5569.7	676882.8	627	1861.00			18.3	18.3	
MSCC	SRU100	10/11/2004	12	547.4	5809.7	671795.6	649.1				18.2	18.4	
MSCC	SRU100	10/11/2004	13	548	5640.4	673585.4	631.8				18.3	18.4	
MSCC	SRU100	10/11/2004	14	550.6	5655.7	680397.3	639.9	1920.80			18.6	18.4	

MSCC	SRU100	10/11/2004	15	551.7	5736.2	683975.3	652.5				18.8	18.6	
MSCC	SRU100	10/11/2004	16	551.9	5667.7	675686.7	636.9				18.5	18.6	
MSCC	SRU100	10/11/2004	17	550.7	5570.8	671999.5	622.6	1912.00			18.4	18.6	
MSCC	SRU100	10/11/2004	18	550.5	5478	676223	616				18.5	18.5	
MSCC	SRU100	10/11/2004	19	550.9	5511.7	675330.8	619				18.5	18.5	
MSCC	SRU100	10/11/2004	20	551.5	5398.5	671258.6	602.6	1837.60			18.4	18.5	
MSCC	SRU100	10/11/2004	21	552.1	5313.9	679204.6	600.2				18.7	18.7	
MSCC	SRU100	10/11/2004	22	551.4	5332.9	678849.9	602				18.6	18.7	
MSCC	SRU100	10/11/2004	23	550.6	5330.2	680215.1	602.9	1805.10	14777.00		18.7	18.7	
MSCC	SRU100	10/12/2004	0	550.4	5345.7	676781.8	601.6				18.6	18.7	
MSCC	SRU100	10/12/2004	1	550.3	5345.7	681282.4	605.7				18.7	18.7	
MSCC	SRU100	10/12/2004	2	550.8	5357.6	685232.3	610.5	1817.80			18.8	18.7	
MSCC	SRU100	10/12/2004	3	550.4	5375.7	682525.1	610.2				18.8	18.7	
MSCC	SRU100	10/12/2004	4	550.3	5424	681134.9	614.4				18.7	18.7	
MSCC	SRU100	10/12/2004	5	548.9	5362.1	682404.4	608.5	1833.10			18.7	18.7	
MSCC	SRU100	10/12/2004	6	549.8	5386.2	682447.3	611.3				18.7	18.7	DCD
MSCC	SRU100	10/12/2004	7	549.8	5341.9	682349.3	606.2				18.7	18.7	
MSCC	SRU100	10/12/2004	8	549.4	5261.9	681249.4	596.1	1813.60			18.6	18.7	
MSCC	SRU100	10/12/2004	9	551	5294.9	685521.6	603.6				18.8	18.7	
MSCC	SRU100	10/12/2004	10	551.5	5289	686289.1	603.6				18.8	18.7	
MSCC	SRU100	10/12/2004	11	546.9	5256.4	680680.8	595	1802.20			18.5	18.7	
MSCC	SRU100	10/12/2004	12	545.2	5389.1	680522.9	609.9				18.4	18.5	
MSCC	SRU100	10/12/2004	13	539.8	5268.7	700491.4	613.8				18.7	18.5	
MSCC	SRU100	10/12/2004	14	539.9	5297.5	695291.4	612.5	1836.20			18.6	18.5	
MSCC	SRU100	10/12/2004	15	538.5	5221.2	695406.3	603.8				18.5	18.6	
MSCC	SRU100	10/12/2004	16	541	5225.3	697882.8	606.4				18.6	18.6	
MSCC	SRU100	10/12/2004	17	542.3	5222.9	701864.9	609.6	1819.80			18.7	18.6	
MSCC	SRU100	10/12/2004	18	541.8	5034.7	696534.1	583.2				18.5	18.5	
MSCC	SRU100	10/12/2004	19	539.9	4928.6	700590.6	574.2				18.5	18.5	
MSCC	SRU100	10/12/2004	20	539.2	4863.1	700737.9	566.7	1724.10			18.5	18.5	
MSCC	SRU100	10/12/2004	21	538.4	4904.7	703385.1	573.7				18.5	18.4	
MSCC	SRU100	10/12/2004	22	537.1	4825.6	701790.9	563.2				18.3	18.4	
MSCC	SRU100	10/12/2004	23	537.9	4834.4	704404.3	566.3	1703.20	14350.00		18.4	18.4	
MSCC	SRU100	10/13/2004	0	540.5	4881.5	703736.8	571.3				18.5	18.5	
MSCC	SRU100	10/13/2004	1	541	4877.4	704091.2	571.1				18.5	18.5	
MSCC	SRU100	10/13/2004	2	541.9	4900.7	703081.4	573	1715.40			18.5	18.5	
MSCC	SRU100	10/13/2004	3	542.2	4939.7	702405.1	577				18.5	18.5	

MSCC	SRU100	10/13/2004	4	543.1	4937.5	702698.8	577				18.6	18.5	
MSCC	SRU100	10/13/2004	5	542.5	4827.3	698563.3	560.8	1714.80			18.5	18.5	
MSCC	SRU100	10/13/2004	6	543.3	5071.3	701577.9	591.7				18.5	18.6	DCD
MSCC	SRU100	10/13/2004	7	543.2	4945.7	708505.9	582.7				18.8	18.6	
MSCC	SRU100	10/13/2004	8	542.3	4982.5	701949.9	581.6	1756.00			18.6	18.6	O2
MSCC	SRU100	10/13/2004	9	540	4935.8	694404.3	570				18.3	18.3	
MSCC	SRU100	10/13/2004	10	539.2	4960.5	691950.5	570.8				18.3	18.3	
MSCC	SRU100	10/13/2004	11	540.3	5067.5	694474	585.3	1726.10			18.4	18.3	
MSCC	SRU100	10/13/2004	12	541.3	5143.8	688846.1	589.3				18.3	18.5	
MSCC	SRU100	10/13/2004	13	541.7	5161.2	693161.6	594.9				18.5	18.5	
MSCC	SRU100	10/13/2004	14	542.6	5321	696259.9	616.1	1800.30			18.7	18.5	
MSCC	SRU100	10/13/2004	15	543.4	5356.4	699382.6	623				18.8	18.7	
MSCC	SRU100	10/13/2004	16	544.6	5363.5	695849.1	620.7				18.8	18.7	
MSCC	SRU100	10/13/2004	17	544.1	5330.5	690003.1	611.7	1855.40			18.6	18.7	
MSCC	SRU100	10/13/2004	18	543.4	5256.3	689668.9	602.9				18.6	18.7	
MSCC	SRU100	10/13/2004	19	543.9	5255.9	695004.8	607.5				18.8	18.7	
MSCC	SRU100	10/13/2004	20	543.7	5331	689627.8	611.4	1821.80			18.7	18.7	
MSCC	SRU100	10/13/2004	21	543.9	5244.9	695539.6	606.7				18.8	18.9	
MSCC	SRU100	10/13/2004	22	544.7	5314.5	702167.6	620.6				19.1	18.9	
MSCC	SRU100	10/13/2004	23	544.2	5308.4	695244.8	613.8	1841.10	14230.90		18.9	18.9	
MSCC	SRU100	10/14/2004	0	542.9	5282.2	689780.8	605.9				18.7	18.7	
MSCC	SRU100	10/14/2004	1	541.8	5163.4	689742.2	592.3				18.7	18.7	
MSCC	SRU100	10/14/2004	2	541.9	5301.1	687737.9	606.3	1804.50			18.6	18.7	
MSCC	SRU100	10/14/2004	3	542.2	5193.7	691475.4	597.2				18.8	18.8	
MSCC	SRU100	10/14/2004	4	543.4	5233.2	691530.2	601.8				18.8	18.8	
MSCC	SRU100	10/14/2004	5	542.4	5194	692124.4	597.8	1796.80			18.8	18.8	
MSCC	SRU100	10/14/2004	6	542.1	5172.6	696114.6	598.8				18.8	19	DCD
MSCC	SRU100	10/14/2004	7	542.1	4983.3	700444.7	580.5				19	19	
MSCC	SRU100	10/14/2004	8	543.5	5015.8	708673.3	591.1	1770.40			19.2	19	
MSCC	SRU100	10/14/2004	9	544.9	4953.8	736989.6	607.1				20	20	
MSCC	SRU100	10/14/2004	10	543.7	4535.2	734413.8	553.9				19.9	20	
MSCC	SRU100	10/14/2004	11	544.7	4606.8	740121.3	567	1728.00			20.1	20	
MSCC	SRU100	10/14/2004	12	543.4	4592.4	737928.6	563.6				20	19.3	
MSCC	SRU100	10/14/2004	13	540.5	4911.7	707579.6	578				19.1	19.3	
MSCC	SRU100	10/14/2004	14	540.7	4953.2	697281.6	574.4	1716.00			18.9	19.3	
MSCC	SRU100	10/14/2004	15	541.3	4869.7	690193.1	558.9				18.7	18.7	
MSCC	SRU100	10/14/2004	16	543.4	4852.2	689645.4	556.5				18.8	18.7	

MSCC	SRU100	10/14/2004	17	542.1	4798.1	684503.8	546.2	1661.60			18.6	18.7	
MSCC	SRU100	10/14/2004	18	541.8	4783.8	689935.8	548.9				18.8	18.8	
MSCC	SRU100	10/14/2004	19	540.7	4700.4	690885.2	540				18.7	18.8	
MSCC	SRU100	10/14/2004	20	541.3	4705.9	697364.5	545.7	1634.60			18.9	18.8	
MSCC	SRU100	10/14/2004	21	543.9	4814.9	707136.3	566.2				19.3	19.2	
MSCC	SRU100	10/14/2004	22	544.1	4825.1	703642.1	564.6				19.2	19.2	
MSCC	SRU100	10/14/2004	23	543.7	4834.8	704401.9	566.4	1697.20	13809.10		19.2	19.2	
MSCC	SRU100	10/15/2004	0	544.1	4833.7	704434.9	566.3				19.2	19.2	
MSCC	SRU100	10/15/2004	1	544.1	4880.4	708774	575.3				19.3	19.2	
MSCC	SRU100	10/15/2004	2	542.7	4967.8	702292.3	580.2	1721.80			19.2	19.2	
MSCC	SRU100	10/15/2004	3	542.6	4852.1	701159.6	565.8				19.1	19.2	
MSCC	SRU100	10/15/2004	4	542.9	4875.1	705007.3	571.6				19.2	19.2	
MSCC	SRU100	10/15/2004	5	543.8	4925.4	707490.8	579.5	1716.90			19.3	19.2	
MSCC	SRU100	10/15/2004	6	544.8	5405.2	712537.6	640.5				19.4	19.6	DCD
MSCC	SRU100	10/15/2004	7	546.1	5225.1	720935.8	626.4				19.7	19.6	
MSCC	SRU100	10/15/2004	8	545.4	5114.3	717079.9	609.9	1876.80			19.6	19.6	
MSCC	SRU100	10/15/2004	9	543.8	5161	712935.1	611.9				19.4	19.3	
MSCC	SRU100	10/15/2004	10	542	5155.4	711364.1	609.9				19.3	19.3	
MSCC	SRU100	10/15/2004	11	541.9	5243.3	709338	618.5	1840.30			19.2	19.3	
MSCC	SRU100	10/15/2004	12	541.9	5319.7	708207.1	626.5				19.2	19.3	
MSCC	SRU100	10/15/2004	13	543.1	5374.6	708264.4	633				19.3	19.3	
MSCC	SRU100	10/15/2004	14	544	5429.6	710771.7	641.8	1901.30			19.4	19.3	
MSCC	SRU100	10/15/2004	15	543.5	5416.9	706013.4	636				19.3	19.2	
MSCC	SRU100	10/15/2004	16	543.3	5437	702880.9	635.5				19.2	19.2	
MSCC	SRU100	10/15/2004	17	543.7	5463.2	698974	635	1906.50			19.1	19.2	
MSCC	SRU100	10/15/2004	18	544.7	5505.3	703388.7	644				19.3	19.3	
MSCC	SRU100	10/15/2004	19	545.3	5514.2	700522.6	642.4				19.3	19.3	
MSCC	SRU100	10/15/2004	20	546.1	5430	697882.7	630.2	1916.60			19.3	19.3	
MSCC	SRU100	10/15/2004	21	546.1	5430.5	698650.7	630.9				19.4	19.4	
MSCC	SRU100	10/15/2004	22	546.3	5430.5	699416	631.6				19.4	19.4	
MSCC	SRU100	10/15/2004	23	546.8	5438.7	699098.2	632.3	1894.80	14775.00		19.5	19.4	
MSCC	SRU100	10/16/2004	0	547.1	5498.4	700364	640.4				19.6	19.6	
MSCC	SRU100	10/16/2004	1	547.5	5535.6	700821.4	645.2				19.6	19.6	
MSCC	SRU100	10/16/2004	2	547.6	5514.6	699249.1	641.3	1926.90			19.6	19.6	
MSCC	SRU100	10/16/2004	3	547.3	5487.2	697403	636.4				19.6	19.5	
MSCC	SRU100	10/16/2004	4	547	5464.4	693803.9	630.5				19.5	19.5	
MSCC	SRU100	10/16/2004	5	546.6	5474.2	693643.6	631.5	1898.40			19.5	19.5	

MSCC	SRU100	10/16/2004	6	547	5519.7	693664.2	636.7				19.5	19.5	DCD
MSCC	SRU100	10/16/2004	7	546.2	5337.5	691007	613.4				19.4	19.5	
MSCC	SRU100	10/16/2004	8	546.9	5319.8	693464.6	613.5	1863.60			19.5	19.5	
MSCC	SRU100	10/16/2004	9	546.3	5396.8	688738.4	618.1				19.4	19.5	
MSCC	SRU100	10/16/2004	10	546.4	5381.7	695048.6	622				19.6	19.5	
MSCC	SRU100	10/16/2004	11	547.1	5439.6	695591.6	629.2	1869.30			19.6	19.5	
MSCC	SRU100	10/16/2004	12	547.6	5471.3	690412.3	628.2				19.5	19.3	
MSCC	SRU100	10/16/2004	13	547	5421.3	682973.7	615.7				19.3	19.3	
MSCC	SRU100	10/16/2004	14	545.6	5399.7	678955.8	609.7	1853.60			19.1	19.3	
MSCC	SRU100	10/16/2004	15	545	5383.9	677412.8	606.5				19.1	19	
MSCC	SRU100	10/16/2004	16	544.8	5411.4	676917.9	609.2				19.1	19	
MSCC	SRU100	10/16/2004	17	544.2	5389.4	676481	606.3	1822.00			19	19	
MSCC	SRU100	10/16/2004	18	544.1	5351.7	676573.7	602.1				19	19	
MSCC	SRU100	10/16/2004	19	544.6	5355.4	676174	602.2				19	19	
MSCC	SRU100	10/16/2004	20	545.8	5359.1	679991.8	606	1810.30			19.1	19	
MSCC	SRU100	10/16/2004	21	545.1	5321.3	677550.3	599.6				19	19	
MSCC	SRU100	10/16/2004	22	545.1	5346.9	679744.7	604.4				19	19	
MSCC	SRU100	10/16/2004	23	544.2	5304.7	676931.1	597.2	1801.20	14845.30		18.9	19	
MSCC	SRU100	10/17/2004	0	544.2	5317.1	675181.1	597				18.9	19	
MSCC	SRU100	10/17/2004	1	544.3	5307.7	678532.3	598.9				19	19	
MSCC	SRU100	10/17/2004	2	545.1	5338.8	681410.9	605	1800.90			19.1	19	
MSCC	SRU100	10/17/2004	3	544.8	5308	680388.3	600.6				19	18.9	
MSCC	SRU100	10/17/2004	4	544	5231.8	680642.7	592.2				19	18.9	
MSCC	SRU100	10/17/2004	5	540.9	5210.3	680539.3	589.7	1782.50			18.8	18.9	
MSCC	SRU100	10/17/2004	6	539.8	5455.9	686194.1	622.6				18.8	18.6	DCD
MSCC	SRU100	10/17/2004	7	538.2	5135.2	672818.5	574.6				18.5	18.6	
MSCC	SRU100	10/17/2004	8	538.2	5174	675133.7	580.9	1778.10			18.5	18.6	
MSCC	SRU100	10/17/2004	9	539.2	5101.4	675870.6	573.4				18.6	18.5	
MSCC	SRU100	10/17/2004	10	538.7	5091.1	672498.3	569.4				18.5	18.5	
MSCC	SRU100	10/17/2004	11	537.1	5100.5	667132.7	565.9	1708.70			18.3	18.5	
MSCC	SRU100	10/17/2004	12	536.9	5062.2	669570.8	563.7				18.4	18.6	
MSCC	SRU100	10/17/2004	13	537.6	5068.6	676367.1	570.1				18.6	18.6	
MSCC	SRU100	10/17/2004	14	537.7	5106.2	677548.1	575.3	1709.10			18.7	18.6	
MSCC	SRU100	10/17/2004	15	537.8	5214.6	675787.7	586				18.7	18.6	
MSCC	SRU100	10/17/2004	16	537.1	5156.3	668325.4	573.1				18.4	18.6	
MSCC	SRU100	10/17/2004	17	538.2	5209.4	677449.7	586.9	1746.00			18.7	18.6	
MSCC	SRU100	10/17/2004	18	539.7	5341	680428	604.4				18.9	19	

MSCC	SRU100	10/17/2004	19	540.6	5323.3	678563.4	600.7				18.9	19	
MSCC	SRU100	10/17/2004	20	542.4	5303.4	682826	602.2	1807.30			19.1	19	
MSCC	SRU100	10/17/2004	21	542.5	5330.1	682134.8	604.6				19.1	19.2	
MSCC	SRU100	10/17/2004	22	543.4	5375.5	685550.6	612.8				19.3	19.2	
MSCC	SRU100	10/17/2004	23	543.3	5302.8	682893.9	602.2	1819.60	14152.20		19.2	19.2	
MSCC	SRU100	10/18/2004	0	544.4	5366.8	685489.2	611.8				19.4	19.4	
MSCC	SRU100	10/18/2004	1	544.5	5314.1	684965.4	605.3				19.4	19.4	
MSCC	SRU100	10/18/2004	2	544.2	5323	687065.9	608.2	1825.30			19.5	19.4	
MSCC	SRU100	10/18/2004	3	545.1	5375.5	680997.9	608.8				19.4	19.5	
MSCC	SRU100	10/18/2004	4	545.6	5357.4	683251.3	608.7				19.5	19.5	
MSCC	SRU100	10/18/2004	5	546.2	5350.7	686915.1	611.2	1828.70			19.6	19.5	
MSCC	SRU100	10/18/2004	6	547	5490.3	687843.3	628				19.7	19.6	DCD
MSCC	SRU100	10/18/2004	7	546.7	5402.5	688439	618.5				19.7	19.6	
MSCC	SRU100	10/18/2004	8	545.6	5325.8	680739.4	602.9	1849.40			19.4	19.6	
MSCC	SRU100	10/18/2004	9	543.8	5220.5	671549.1	583				19.1	19.1	
MSCC	SRU100	10/18/2004	10	542.6	5150.9	675366.6	578.5				19.1	19.1	
MSCC	SRU100	10/18/2004	11	543.5	5148.4	680475.5	582.6	1744.10			19.2	19.1	
MSCC	SRU100	10/18/2004	12	542.7	5204.6	683288.3	591.4				19.3	19.1	
MSCC	SRU100	10/18/2004	13	539.2	5250.9	678798.8	592.7				19	19.1	
MSCC	SRU100	10/18/2004	14	538.7	5274.9	684582.6	600.5	1784.60			19.1	19.1	
MSCC	SRU100	10/18/2004	15	540.2	5317.7	688789.3	609.1				19.2	19.4	
MSCC	SRU100	10/18/2004	16	542	5446.7	695141.8	629.6				19.4	19.4	
MSCC	SRU100	10/18/2004	17	543.8	5530.3	696914.3	640.9	1879.60			19.5	19.4	
MSCC	SRU100	10/18/2004	18	544.1	5486.4	693743	633				19.4	19.4	
MSCC	SRU100	10/18/2004	19	544.7	5375.7	695002.3	621.3				19.4	19.4	
MSCC	SRU100	10/18/2004	20	547.3	5356.5	693141.2	617.4	1871.70			19.5	19.4	
MSCC	SRU100	10/18/2004	21	546.7	5298.9	684960.8	603.6				19.2	19.2	
MSCC	SRU100	10/18/2004	22	546.4	5210.9	686900.1	595.2				19.3	19.2	
MSCC	SRU100	10/18/2004	23	546.7	5235.9	685345	596.7	1795.50	14578.90		19.2	19.2	
MSCC	SRU100	10/19/2004	0	546.8	5266	685493.1	600.3				19.2	19.3	
MSCC	SRU100	10/19/2004	1	546.7	5325.9	689992.7	611.1				19.3	19.3	
MSCC	SRU100	10/19/2004	2	546.9	5308.4	694038.1	612.7	1824.10			19.4	19.3	
MSCC	SRU100	10/19/2004	3	546.5	5294.5	694204.8	611.2				19.4	19.5	
MSCC	SRU100	10/19/2004	4	546.3	5298.1	695795.8	613				19.5	19.5	
MSCC	SRU100	10/19/2004	5	545.8	5276.1	697606.1	612.1	1836.30			19.5	19.5	
MSCC	SRU100	10/19/2004	6	546	5607.4	697041.2	650				19.4	19.4	DCD
MSCC	SRU100	10/19/2004	7	546	5369.8	694239.8	620				19.4	19.4	

MSCC	SRU100	10/19/2004	8	544.9	5399.4	696587.2	625.5	1895.50			19.4	19.4	
MSCC	SRU100	10/19/2004	9	544.6	5529.2	703009.3	646.4				19.5	19.4	
MSCC	SRU100	10/19/2004	10	546	5705.2	701605.9	665.7				19.5	19.4	
MSCC	SRU100	10/19/2004	11	545.5	5676.3	687316.3	648.8	1960.90			19.1	19.4	
MSCC	SRU100	10/19/2004	12	544.6	5561.8	683111.6	631.8				18.9	19	
MSCC	SRU100	10/19/2004	13	544.2	5203.2	685351.8	593				19	19	
MSCC	SRU100	10/19/2004	14	545.8	5039.2	689211	577.6	1802.40			19.1	19	
MSCC	SRU100	10/19/2004	15	545.2	4912.3	680039.1	555.5				18.9	18.7	
MSCC	SRU100	10/19/2004	16	543.3	4884.1	674262.4	547.7				18.6	18.7	
MSCC	SRU100	10/19/2004	17	542	4808	675476.8	540.1	1643.30			18.6	18.7	
MSCC	SRU100	10/19/2004	18	541.5	4693.4	679021.3	530				18.7	18.7	
MSCC	SRU100	10/19/2004	19	540.9	4646.8	682242.1	527.2				18.7	18.7	
MSCC	SRU100	10/19/2004	20	539.5	4627.5	678080.1	521.8	1579.00			18.6	18.7	
MSCC	SRU100	10/19/2004	21	536.9	4580.6	676780.1	515.5				18.4	18.4	
MSCC	SRU100	10/19/2004	22	535.2	4587.7	673095.3	513.5				18.3	18.4	
MSCC	SRU100	10/19/2004	23	533.7	4576.7	675865.9	514.4	1543.40	14084.90		18.4	18.4	
MSCC	SRU100	10/20/2004	0	532.6	4562.3	674001.1	511.4				18.3	18.3	
MSCC	SRU100	10/20/2004	1	531.8	4604.9	674045.8	516.2				18.3	18.3	
MSCC	SRU100	10/20/2004	2	531.8	4638.2	672553.9	518.8	1546.40			18.3	18.3	
MSCC	SRU100	10/20/2004	3	532.1	4682.9	670208.9	521.9				18.3	18.4	
MSCC	SRU100	10/20/2004	4	533.6	4765.6	672943.9	533.3				18.4	18.4	
MSCC	SRU100	10/20/2004	5	534.7	4819.3	674546.2	540.6	1595.80			18.5	18.4	
MSCC	SRU100	10/20/2004	6	536.7	5026.6	680280.3	568.7				18.7	18.7	DCD
MSCC	SRU100	10/20/2004	7	538.2	4952.5	678700.8	559				18.7	18.7	
MSCC	SRU100	10/20/2004	8	540	4957.7	678054.3	559	1686.70			18.8	18.7	
MSCC	SRU100	10/20/2004	9	539.3	4924.4	680901.6	557.6				18.8	18.9	
MSCC	SRU100	10/20/2004	10	538.4	4917.3	684500.1	559.8				18.9	18.9	
MSCC	SRU100	10/20/2004	11	538	4911.4	682938.3	557.8	1675.20			18.8	18.9	
MSCC	SRU100	10/20/2004	12	539	5008.1	683950.3	569.6				18.9	18.9	
MSCC	SRU100	10/20/2004	13	539.1	4997.7	682518.4	567.2				18.9	18.9	
MSCC	SRU100	10/20/2004	14	540.7	4969.4	676045.6	558.7	1695.50			18.8	18.9	
MSCC	SRU100	10/20/2004	15	541.8	4994.6	679187.8	564.1				18.9	19	
MSCC	SRU100	10/20/2004	16	542.6	5015.4	680639.4	567.7				19	19	
MSCC	SRU100	10/20/2004	17	542.8	4995.5	680519.2	565.3	1697.10			19	19	
MSCC	SRU100	10/20/2004	18	542.9	5017.4	682497.4	569.5				19.1	19.1	
MSCC	SRU100	10/20/2004	19	542.6	4966.7	681942.1	563.3				19	19.1	
MSCC	SRU100	10/20/2004	20	543.1	5009.2	682903.3	568.9	1701.70			19.1	19.1	

MSCC	SRU100	10/20/2004	21	542.9	5019.9	682161.4	569.5				19	19	
MSCC	SRU100	10/20/2004	22	542.8	5029.6	681240.6	569.8				19	19	
MSCC	SRU100	10/20/2004	23	542.7	4981.3	679294.8	562.7	1702.00	13300.40		19	19	
MSCC	SRU100	10/21/2004	0	543	4983.3	680460.1	563.9				19	19.1	
MSCC	SRU100	10/21/2004	1	542.9	5035	680676.2	569.9				19	19.1	
MSCC	SRU100	10/21/2004	2	544	5062.2	683164.3	575.1	1708.90			19.1	19.1	
MSCC	SRU100	10/21/2004	3	544.3	5078.9	684172.6	577.9				19.2	19.1	
MSCC	SRU100	10/21/2004	4	544	5181.8	684977.7	590.3				19.2	19.1	
MSCC	SRU100	10/21/2004	5	542.8	5169.1	683519.1	587.6	1755.80			19.1	19.1	
MSCC	SRU100	10/21/2004	6	543.7	5290	683113.6	600.9				19	19	DCD
MSCC	SRU100	10/21/2004	7	544	5095	680342.6	576.5				19	19	
MSCC	SRU100	10/21/2004	8	543.6	5061.8	678335.4	571	1748.40			18.9	19	
MSCC	SRU100	10/21/2004	9	543.2	5034.7	681723.4	570.8				19	18.9	
MSCC	SRU100	10/21/2004	10	543.5	4989.4	680793.3	564.9				18.9	18.9	
MSCC	SRU100	10/21/2004	11	543.4	5051.4	678370.8	569.9	1705.60			18.9	18.9	
MSCC	SRU100	10/21/2004	12	543.3	5072.1	672667	567.4				18.7	18.8	
MSCC	SRU100	10/21/2004	13	543.7	5071.2	676753.2	570.7				18.8	18.8	
MSCC	SRU100	10/21/2004	14	545.3	5066.3	677753.8	571	1709.10			18.9	18.8	
MSCC	SRU100	10/21/2004	15	544.3	4952.2	670854.6	552.5				18.7	18.6	
MSCC	SRU100	10/21/2004	16	543.1	4937.5	666578.8	547.3				18.5	18.6	
MSCC	SRU100	10/21/2004	17	541.7	4968.7	666893.9	551	1650.80			18.5	18.6	
MSCC	SRU100	10/21/2004	18	540.3	4900.4	664982.9	541.9				18.4	18.5	
MSCC	SRU100	10/21/2004	19	540.7	4878.5	668358.4	542.2				18.5	18.5	
MSCC	SRU100	10/21/2004	20	542.1	4882.9	671749.1	545.5	1629.60			18.7	18.5	
MSCC	SRU100	10/21/2004	21	543	5034.8	681855.6	570.9				19	18.9	
MSCC	SRU100	10/21/2004	22	542.6	4984.5	679603.1	563.3				18.9	18.9	
MSCC	SRU100	10/21/2004	23	543.9	4997.2	682971	567.6	1701.80	13610.00		19	18.9	
MSCC	SRU100	10/22/2004	0	544.9	4973.9	684097.6	565.9				19.1	19	
MSCC	SRU100	10/22/2004	1	544.8	4986.9	682120.3	565.7				19	19	
MSCC	SRU100	10/22/2004	2	544.7	4957.3	680322.8	560.9	1692.50			19	19	
MSCC	SRU100	10/22/2004	3	545.3	5003.9	685718.4	570.6				19.2	19.2	
MSCC	SRU100	10/22/2004	4	545.6	5000.7	685566.6	570.1				19.2	19.2	
MSCC	SRU100	10/22/2004	5	544.6	4982.7	685736.9	568.2	1708.90			19.1	19.2	
MSCC	SRU100	10/22/2004	6	545.1	5240.2	686756.5	598.5				19.1	19.1	DCD
MSCC	SRU100	10/22/2004	7	543.7	5062.7	680938.6	573.3				19	19.1	
MSCC	SRU100	10/22/2004	8	543.9	5061.7	686187.7	577.6	1749.40			19.2	19.1	
MSCC	SRU100	10/22/2004	9	543.5	5079.1	682881.1	576.8				19.1	19.1	

MSCC	SRU100	10/22/2004	10	543.8	5171.5	685816.3	589.8				19.1	19.1	
MSCC	SRU100	10/22/2004	11	544.3	5179.3	682057.1	587.5	1754.10			19.1	19.1	
MSCC	SRU100	10/22/2004	12	545	5217.5	679707.2	589.8				19	19	
MSCC	SRU100	10/22/2004	13	544.7	5270	678282.4	594.4				19	19	
MSCC	SRU100	10/22/2004	14	543.6	5258.1	678677.4	593.5	1777.70			19	19	
MSCC	SRU100	10/22/2004	15	543.8	5234.5	676207.6	588.6				18.9	18.9	
MSCC	SRU100	10/22/2004	16	544.3	5152.7	670891.8	574.9				18.8	18.9	
MSCC	SRU100	10/22/2004	17	544	5091.8	674423.6	571.1	1734.60			18.9	18.9	
MSCC	SRU100	10/22/2004	18	543.7	5087.9	674416.9	570.6				18.9	18.9	
MSCC	SRU100	10/22/2004	19	544	5059.2	671503.3	565				18.8	18.9	
MSCC	SRU100	10/22/2004	20	545.4	5078.4	677872.1	572.5	1708.10			19	18.9	
MSCC	SRU100	10/22/2004	21	545.4	5095.6	683763.4	579.4				19.2	19.2	
MSCC	SRU100	10/22/2004	22	545.4	5138.4	689087.4	588.8				19.3	19.2	
MSCC	SRU100	10/22/2004	23	543.2	5056	679608.8	571.4	1739.60	13864.90		19	19.2	
MSCC	SRU100	10/23/2004	0	543.4	5086.8	677615.3	573.2				18.9	18.8	
MSCC	SRU100	10/23/2004	1	541	5024	678741.1	567.1				18.8	18.8	
MSCC	SRU100	10/23/2004	2	539.2	5002.8	677843	563.9	1704.20			18.7	18.8	
MSCC	SRU100	10/23/2004	3	537.1	4993.3	681482.4	565.9				18.8	18.9	
MSCC	SRU100	10/23/2004	4	539.1	5194.7	692468.5	598.2				19.1	18.9	
MSCC	SRU100	10/23/2004	5	538.2	5130.4	679093.8	579.4	1743.50			18.7	18.9	
MSCC	SRU100	10/23/2004	6	538.4	5048.7	677440.4	568.8				18.6	18.8	DCD
MSCC	SRU100	10/23/2004	7	540.3	4911	680727.1	555.9				18.8	18.8	
MSCC	SRU100	10/23/2004	8	542.7	4921.9	683475.1	559.4	1684.10			19	18.8	
MSCC	SRU100	10/23/2004	9	542.6	4903.8	680230.8	554.7				18.9	19	
MSCC	SRU100	10/23/2004	10	543.2	4955.1	683988.4	563.6				19	19	
MSCC	SRU100	10/23/2004	11	543.9	4942.9	682818.4	561.3	1679.60			19	19	
MSCC	SRU100	10/23/2004	12	542.3	4935.6	681479.3	559.4				19	18.9	
MSCC	SRU100	10/23/2004	13	541.5	4900.8	682108.7	555.9				19	18.9	
MSCC	SRU100	10/23/2004	14	540.4	4879.5	682373.6	553.7	1669.00			18.9	18.9	
MSCC	SRU100	10/23/2004	15	541.2	4968.9	684247	565.4				19	18.9	
MSCC	SRU100	10/23/2004	16	541.7	4929	679339.6	556.8				18.9	18.9	
MSCC	SRU100	10/23/2004	17	540.8	4893.7	679349.4	552.9	1675.10			18.8	18.9	
MSCC	SRU100	10/23/2004	18	540.9	4907.4	684542.9	558.7				19	19	
MSCC	SRU100	10/23/2004	19	541.4	4907.5	681851.5	556.5				18.9	19	
MSCC	SRU100	10/23/2004	20	542.1	4870.4	686338.5	555.9	1671.10			19	19	
MSCC	SRU100	10/23/2004	21	540.9	4927.7	688895.3	564.5				19	19	
MSCC	SRU100	10/23/2004	22	540.4	4951.2	685157.3	564.1				18.9	19	

MSCC	SRU100	10/23/2004	23	542.2	5003.7	686435.8	571.2	1699.80	13526.40		19	19	
MSCC	SRU100	10/24/2004	0	542.3	4987	686654.6	569.5				19	19	
MSCC	SRU100	10/24/2004	1	541.4	5018.5	686477.8	572.9				19	19	
MSCC	SRU100	10/24/2004	2	542.1	5025.1	684912.3	572.4	1714.80			18.9	19	
MSCC	SRU100	10/24/2004	3	542.2	5011.5	687653.9	573.1				19	19.1	
MSCC	SRU100	10/24/2004	4	543.8	5077.1	691751.6	584.1				19.1	19.1	
MSCC	SRU100	10/24/2004	5	543.8	5078.7	690331.4	583	1740.20			19.1	19.1	
MSCC	SRU100	10/24/2004	6	543.4	5430.8	689624	622.8				19	18.9	DCD
MSCC	SRU100	10/24/2004	7	542.4	5221.6	689003.4	598.3				18.9	18.9	
MSCC	SRU100	10/24/2004	8	541.8	5204.3	688574.1	595.9	1817.00			18.9	18.9	
MSCC	SRU100	10/24/2004	9	541.2	5208.7	693984.3	601.1				19	19	
MSCC	SRU100	10/24/2004	10	541.3	5272.5	696460.3	610.7				19.1	19	
MSCC	SRU100	10/24/2004	11	539.6	5225.6	688464.3	598.3	1810.10			18.8	19	
MSCC	SRU100	10/24/2004	12	540.1	5260.3	688870.6	602.6				18.8	18.9	
MSCC	SRU100	10/24/2004	13	538.9	5249.5	689087.8	601.6				18.8	18.9	
MSCC	SRU100	10/24/2004	14	539.7	5376.4	691630.1	618.4	1822.60			18.9	18.9	
MSCC	SRU100	10/24/2004	15	540	5334.7	685991.9	608.6				18.8	18.7	
MSCC	SRU100	10/24/2004	16	539.9	5189.1	686208.2	592.2				18.7	18.7	
MSCC	SRU100	10/24/2004	17	539.6	5168.8	686690.8	590.3	1791.10			18.7	18.7	
MSCC	SRU100	10/24/2004	18	539.5	5176.4	694600.2	597.9				18.9	18.9	
MSCC	SRU100	10/24/2004	19	542.2	5238.1	692125.2	602.9				18.9	18.9	
MSCC	SRU100	10/24/2004	20	543.7	5257.1	688133.1	601.6	1802.40			18.9	18.9	
MSCC	SRU100	10/24/2004	21	544.7	5270.3	691627.8	606.2				19	19	
MSCC	SRU100	10/24/2004	22	545	5236.1	689944.3	600.8				19	19	
MSCC	SRU100	10/24/2004	23	544.7	5203.6	685712.9	593.4	1800.40	14298.60		18.9	19	
MSCC	SRU100	10/25/2004	0	544.9	5159	685702.3	588.3				18.9	19	
MSCC	SRU100	10/25/2004	1	544.6	5146.5	687516.4	588.4				18.9	19	
MSCC	SRU100	10/25/2004	2	545.3	5211.5	692991.8	600.6	1777.30			19.1	19	
MSCC	SRU100	10/25/2004	3	545.6	5193.7	691380	597.2				19.1	19	
MSCC	SRU100	10/25/2004	4	545.5	5154.2	691730.4	592.9				19.1	19	
MSCC	SRU100	10/25/2004	5	544.4	5149.2	689436.3	590.4	1780.50			19	19	
MSCC	SRU100	10/25/2004	6	543.6	5412	687049.8	618.4				18.8	18.6	DCD
MSCC	SRU100	10/25/2004	7	542.4	5192.8	679273.5	586.6				18.6	18.6	
MSCC	SRU100	10/25/2004	8	541.3	5175.3	671844.1	578.2	1783.20			18.4	18.6	
MSCC	SRU100	10/25/2004	9	541.7	5245.2	682693.6	595.5				18.7	18.7	
MSCC	SRU100	10/25/2004	10	542.6	5227.2	681318.3	592.3				18.7	18.7	
MSCC	SRU100	10/25/2004	11	542.3	5251.2	676619.9	590.9	1778.70			18.6	18.7	

MSCC	SRU100	10/25/2004	12	540.9	5203.3	671852.3	581.4				18.4	18.4	
MSCC	SRU100	10/25/2004	13	540.4	5229	669477.8	582.2				18.3	18.4	
MSCC	SRU100	10/25/2004	14	540.7	5270.1	672556.1	589.4	1753.00			18.4	18.4	
MSCC	SRU100	10/25/2004	15	541.1	5321.3	676269.1	598.5				18.5	18.6	
MSCC	SRU100	10/25/2004	16	541.9	5329.7	677641.4	600.6				18.6	18.6	
MSCC	SRU100	10/25/2004	17	542.4	5354.4	678528.5	604.2	1803.30			18.7	18.6	
MSCC	SRU100	10/25/2004	18	542.9	5413.9	681793.1	613.8				18.8	18.7	
MSCC	SRU100	10/25/2004	19	542.8	5364.3	676745.1	603.7				18.6	18.7	
MSCC	SRU100	10/25/2004	20	543.7	5335.1	676835.1	600.5	1818.00			18.7	18.7	
MSCC	SRU100	10/25/2004	21	544.4	5277.3	676826.8	594				18.7	18.7	
MSCC	SRU100	10/25/2004	22	544.4	5275.5	679675.9	596.3				18.8	18.7	
MSCC	SRU100	10/25/2004	23	544.2	5257.3	677422.5	592.3	1782.60	14276.60		18.7	18.7	
MSCC	SRU100	10/26/2004	0	545.5	5298.4	683000.6	601.8				18.9	18.8	
MSCC	SRU100	10/26/2004	1	544.4	5265.2	679005	594.5				18.8	18.8	
MSCC	SRU100	10/26/2004	2	543.5	5273.2	683084.6	599	1795.30			18.8	18.8	
MSCC	SRU100	10/26/2004	3	543.2	5291.8	684429.9	602.3				18.9	18.8	
MSCC	SRU100	10/26/2004	4	542.8	5286.7	680636.2	598.4				18.8	18.8	
MSCC	SRU100	10/26/2004	5	542.9	5301.8	682894.1	602.1	1802.80			18.8	18.8	
MSCC	SRU100	10/26/2004	6	544.2	5538.7	684567.6	630.5				18.8	18.8	DCD
MSCC	SRU100	10/26/2004	7	544	5303.6	683403.9	602.8				18.9	18.8	
MSCC	SRU100	10/26/2004	8	543.6	5269.9	681874.1	597.6	1830.90			18.8	18.8	
MSCC	SRU100	10/26/2004	9	542.7	5245.4	680563.6	593.7				18.7	18.7	
MSCC	SRU100	10/26/2004	10	541.9	5309.9	680854.9	601.2				18.7	18.7	
MSCC	SRU100	10/26/2004	11	542.2	5354.4	681608.2	606.9	1801.80			18.7	18.7	
MSCC	SRU100	10/26/2004	12	543.9	5350.5	678397.4	603.6				18.7	18.7	
MSCC	SRU100	10/26/2004	13	543.7	5331.9	681285.7	604.1				18.7	18.7	
MSCC	SRU100	10/26/2004	14	543.4	5297.1	677937.4	597.2	1804.90			18.6	18.7	
MSCC	SRU100	10/26/2004	15	542.7	5278.6	677899.3	595.1				18.6	18.6	
MSCC	SRU100	10/26/2004	16	543.4	5254.4	673228.8	588.3				18.5	18.6	
MSCC	SRU100	10/26/2004	17	543.7	5257.6	681371	595.8	1779.20			18.7	18.6	
MSCC	SRU100	10/26/2004	18	543.9	5268.8	681474.4	597.1				18.7	18.8	
MSCC	SRU100	10/26/2004	19	544.6	5288.2	682568.9	600.3				18.8	18.8	
MSCC	SRU100	10/26/2004	20	545.9	5294.6	682762.8	601.2	1798.60			18.8	18.8	
MSCC	SRU100	10/26/2004	21	546.1	5299.6	682581.8	601.6				18.9	18.9	
MSCC	SRU100	10/26/2004	22	546.2	5259.4	681789.7	596.3				18.8	18.9	
MSCC	SRU100	10/26/2004	23	546.8	5291.7	686025.3	603.7	1801.60	14415.10		19	18.9	
MSCC	SRU100	10/27/2004	0	548.6	5314	690346.4	610.1				19.2	19.1	

MSCC	SRU100	10/27/2004	1	546.9	5410.3	689009.6	619.9				19.1	19.1	
MSCC	SRU100	10/27/2004	2	545.9	5372.6	687631.8	614.4	1844.40			19	19.1	
MSCC	SRU100	10/27/2004	3	545.8	5350.5	686717.4	611				19	18.9	
MSCC	SRU100	10/27/2004	4	546	5366	685519.1	611.7				18.9	18.9	
MSCC	SRU100	10/27/2004	5	544.4	5387.4	684449.8	613.2	1835.90			18.8	18.9	
MSCC	SRU100	10/27/2004	6	544.1	5626.9	686599.6	642.5				18.8	18.8	DCD
MSCC	SRU100	10/27/2004	7	544.5	5430.7	686735.9	620.2				18.9	18.8	
MSCC	SRU100	10/27/2004	8	544	5328	680928.3	603.3	1866.00			18.7	18.8	
MSCC	SRU100	10/27/2004	9	543.7	5360.7	684195.9	609.9				18.8	18.8	
MSCC	SRU100	10/27/2004	10	543.6	5375.7	683913.2	611.4				18.8	18.8	
MSCC	SRU100	10/27/2004	11	544.5	5393.7	687089.7	616.3	1837.60			18.9	18.8	
MSCC	SRU100	10/27/2004	12	546.2	5462	691303.6	627.9				19.1	19	
MSCC	SRU100	10/27/2004	13	547.5	5415.6	692180.7	623.4				19.2	19	
MSCC	SRU100	10/27/2004	14	545.8	5416.2	682480	614.7	1866.00			18.9	19	
MSCC	SRU100	10/27/2004	15	543.4	5253.3	673789.4	588.6				18.5	18.7	
MSCC	SRU100	10/27/2004	16	544.7	5274.2	678414.4	595				18.7	18.7	
MSCC	SRU100	10/27/2004	17	544.9	5195.1	677948.8	585.7	1769.30			18.7	18.7	
MSCC	SRU100	10/27/2004	18	545.6	5171.8	679197.3	584.2				18.8	18.6	
MSCC	SRU100	10/27/2004	19	544.9	5209.4	676525.8	586.1				18.7	18.6	
MSCC	SRU100	10/27/2004	20	544.2	5166.9	666659.4	572.8	1743.10			18.4	18.6	
MSCC	SRU100	10/27/2004	21	544.1	5135	667458.3	570				18.5	18.4	
MSCC	SRU100	10/27/2004	22	543.7	5114.8	665637.9	566.2				18.4	18.4	
MSCC	SRU100	10/27/2004	23	543.2	5118.8	665872.3	566.8	1703.00	14465.30		18.4	18.4	
MSCC	SRU100	10/28/2004	0	543.1	5129.2	664541.5	566.8				18.4	18.4	
MSCC	SRU100	10/28/2004	1	542.1	5147.4	664318.9	568.7				18.4	18.4	
MSCC	SRU100	10/28/2004	2	541.7	5183	665161.9	573.3	1708.80			18.4	18.4	
MSCC	SRU100	10/28/2004	3	542.1	5171.1	665929.1	572.7				18.5	18.5	
MSCC	SRU100	10/28/2004	4	542.4	5185.1	666782.8	575				18.5	18.5	
MSCC	SRU100	10/28/2004	5	542.1	5211.1	667788.1	578.7	1726.40			18.6	18.5	
MSCC	SRU100	10/28/2004	6	541.4	5259	664122.9	580.8				18.4	18.6	DCD
MSCC	SRU100	10/28/2004	7	540.9	5112.4	672414.9	571.7				18.6	18.6	
MSCC	SRU100	10/28/2004	8	541.1	5169.4	676648.1	581.7	1734.20			18.8	18.6	
MSCC	SRU100	10/28/2004	9	541.6	5261.7	682280.6	597				19	19.1	
MSCC	SRU100	10/28/2004	10	543.9	5370.4	684323.6	611.2				19.1	19.1	
MSCC	SRU100	10/28/2004	11	545.6	5405.3	685848.1	616.5	1824.70			19.2	19.1	
MSCC	SRU100	10/28/2004	12	546.7	5321.2	681390.6	603				19.2	19.1	
MSCC	SRU100	10/28/2004	13	545.3	5272.8	679221.8	595.6				19	19.1	

MSCC	SRU100	10/28/2004	14	545.4	5378.3	679708.3	607.9	1806.50			19.1	19.1	
MSCC	SRU100	10/28/2004	15	544.4	5204.1	669891.4	579.8				18.8	18.7	
MSCC	SRU100	10/28/2004	16	544.1	5158	669689.5	574.4				18.7	18.7	
MSCC	SRU100	10/28/2004	17	543.2	5111.1	672093.9	571.3	1725.50			18.8	18.7	
MSCC	SRU100	10/28/2004	18	543.8	5105.1	675858.6	573.8				18.9	18.9	
MSCC	SRU100	10/28/2004	19	542.7	5117.2	678554.8	577.4				18.9	18.9	
MSCC	SRU100	10/28/2004	20	541.8	5125	674932.3	575.2	1726.40			18.8	18.9	
MSCC	SRU100	10/28/2004	21	540.9	5139.6	679540.9	580.8				18.8	18.8	
MSCC	SRU100	10/28/2004	22	541.5	5199.7	680732.2	588.6				18.9	18.8	
MSCC	SRU100	10/28/2004	23	541.5	5198.8	677917.4	586.1	1755.50	14008.00		18.8	18.8	
MSCC	SRU100	10/29/2004	0	540.6	5172.2	682140.1	586.7				18.9	18.9	
MSCC	SRU100	10/29/2004	1	539.9	5157.5	683543.8	586.3				18.8	18.9	
MSCC	SRU100	10/29/2004	2	540.1	5164.3	685623.2	588.8	1761.80			18.9	18.9	
MSCC	SRU100	10/29/2004	3	539.6	5209.9	685795.2	594.2				18.9	18.9	
MSCC	SRU100	10/29/2004	4	540.2	5239.2	682916.4	595				18.8	18.9	
MSCC	SRU100	10/29/2004	5	539	5232.1	691212.4	601.4	1790.60			18.9	18.9	
MSCC	SRU100	10/29/2004	6	539.4	5307.5	690612.6	609.6				18.8	18.7	DCD
MSCC	SRU100	10/29/2004	7	539.6	5101.9	685053.1	581.2				18.7	18.7	
MSCC	SRU100	10/29/2004	8	539.2	5052.1	683362.2	574.1	1764.90			18.6	18.7	
MSCC	SRU100	10/29/2004	9	536.7	4983.5	678730.8	562.5				18.4	18.4	
MSCC	SRU100	10/29/2004	10	536.7	5084.6	680375.1	575.3				18.4	18.4	
MSCC	SRU100	10/29/2004	11	535.3	5093.2	679353.7	575.4	1713.20			18.4	18.4	
MSCC	SRU100	10/29/2004	12	535.1	5235.2	676451.5	588.9				18.3	18.3	
MSCC	SRU100	10/29/2004	13	534.9	5302.1	677794.8	597.6				18.3	18.3	
MSCC	SRU100	10/29/2004	14	536.2	5321.6	680463.7	602.2	1788.70			18.4	18.3	
MSCC	SRU100	10/29/2004	15	537.8	5296.3	679105.1	598.1				18.4	18.5	
MSCC	SRU100	10/29/2004	16	539.6	5255.4	681054.6	595.2				18.5	18.5	
MSCC	SRU100	10/29/2004	17	539.5	5261.8	680558.6	595.5	1788.80			18.5	18.5	
MSCC	SRU100	10/29/2004	18	538.9	5295.5	678721.9	597.7				18.4	18.6	
MSCC	SRU100	10/29/2004	19	540.7	5241.4	682628.7	595				18.6	18.6	
MSCC	SRU100	10/29/2004	20	541.6	5218.2	683016.6	592.7	1785.40			18.7	18.6	
MSCC	SRU100	10/29/2004	21	542.2	5353.4	686561.8	611.2				18.8	18.8	
MSCC	SRU100	10/29/2004	22	542.8	5397	685036.7	614.8				18.8	18.8	
MSCC	SRU100	10/29/2004	23	544.1	5389.3	686748.3	615.5	1841.50	14234.90		18.9	18.8	
MSCC	SRU100	10/30/2004	0	545.2	5322.2	686131.6	607.3				18.9	19	
MSCC	SRU100	10/30/2004	1	545.7	5303.1	689012.9	607.6				19.1	19	
MSCC	SRU100	10/30/2004	2	544.9	5356.8	686209.3	611.3	1826.20			19	19	

MSCC	SRU100	10/30/2004	3	543.4	5271.8	683149.4	598.9				18.9	19	
MSCC	SRU100	10/30/2004	4	544.8	5306.3	685548.6	605				19	19	
MSCC	SRU100	10/30/2004	5	545.3	5322.4	689888.9	610.6	1814.50			19.2	19	
MSCC	SRU100	10/30/2004	6	544.8	5551.4	687771.8	635				19	19	DCD
MSCC	SRU100	10/30/2004	7	544.1	5397	686076.8	615.8				19	19	
MSCC	SRU100	10/30/2004	8	544.7	5440.5	686526.8	621.1	1871.90			19	19	
MSCC	SRU100	10/30/2004	9	543.8	5902.1	697391.8	684.5				19.3	19.3	
MSCC	SRU100	10/30/2004	10	545.3	6075.4	694750.6	701.9				19.3	19.3	
MSCC	SRU100	10/30/2004	11	547.2	6101.1	687290.1	697.3	2083.70			19.2	19.3	
MSCC	SRU100	10/30/2004	12	547.1	6062.7	678069.9	683.6				18.9	18.8	
MSCC	SRU100	10/30/2004	13	545	5851.7	671896.5	653.8				18.7	18.8	
MSCC	SRU100	10/30/2004	14	546.5	5737.3	670349.5	639.6	1977.00			18.7	18.8	
MSCC	SRU100	10/30/2004	15	546.2	5658.8	667538.2	628.2				18.6	18.5	
MSCC	SRU100	10/30/2004	16	545	5438.1	663831.8	600.3				18.5	18.5	
MSCC	SRU100	10/30/2004	17	545.3	5374.5	664823.4	594.2	1822.70			18.5	18.5	
MSCC	SRU100	10/30/2004	18	544.6	5337.3	661700.1	587.3				18.4	18.4	
MSCC	SRU100	10/30/2004	19	544.4	5215.7	658504.8	571.2				18.3	18.4	
MSCC	SRU100	10/30/2004	20	544.1	5191.6	662644.7	572.1	1730.60			18.4	18.4	
MSCC	SRU100	10/30/2004	21	541.6	5246.2	665425.2	580.5				18.4	18.4	
MSCC	SRU100	10/30/2004	22	540.6	5260.3	665998.1	582.6				18.3	18.4	
MSCC	SRU100	10/30/2004	23	541	5266.5	668769.9	585.7	1748.80	14875.40		18.4	18.4	
MSCC	SRU100	10/31/2004	0	543	5419	662891.9	597.4				18.3	18.3	
MSCC	SRU100	10/31/2004	1	541.7	5146.9	664815.6	569				18.3	18.3	
MSCC	SRU100	10/31/2004	2	539.6	5092.8	664955.8	563.2	1729.60			18.2	18.3	
MSCC	SRU100	10/31/2004	3	539.5	5030.7	665008	556.3				18.2	17.9	
MSCC	SRU100	10/31/2004	4	539.6	5242.2	658760.7	574.3				18	17.9	
MSCC	SRU100	10/31/2004	5	535.4	5364.5	648402.9	578.4	1709.00			17.6	17.9	
MSCC	SRU100	10/31/2004	6	533.1	5192.9	646772.3	558.5				17.4	17.4	DCD
MSCC	SRU100	10/31/2004	7	533.3	4979.5	644817.3	534				17.4	17.4	
MSCC	SRU100	10/31/2004	8	534.8	5093.7	646565.9	547.7	1640.20			17.5	17.4	
MSCC	SRU100	10/31/2004	9	533.8	5025.2	643470.1	537.7				17.3	17.4	
MSCC	SRU100	10/31/2004	10	532.8	5014.9	647049	539.6				17.4	17.4	
MSCC	SRU100	10/31/2004	11	531.8	5008.9	649626.7	541.1	1618.40			17.4	17.4	
MSCC	SRU100	10/31/2004	12	531.3	4959.3	647947.9	534.4				17.3	17.5	
MSCC	SRU100	10/31/2004	13	530.7	5016.1	652804.4	544.6				17.4	17.5	
MSCC	SRU100	10/31/2004	14	530.7	5194.3	659431.6	569.6	1648.60			17.6	17.5	
MSCC	SRU100	10/31/2004	15	531.8	5275.2	658593.9	577.8				17.6	17.8	

MSCC	SRU100	10/31/2004	16	535	5413.3	663658.1	597.5				17.8	17.8	
MSCC	SRU100	10/31/2004	17	537.8	5526.9	664208.9	610.5	1785.80			17.9	17.8	
MSCC	SRU100	10/31/2004	18	541.2	5374.5	659846.1	589.8				17.9	17.9	
MSCC	SRU100	10/31/2004	19	543.1	5283.8	663497.9	583				18	17.9	
MSCC	SRU100	10/31/2004	20	542.7	5294.4	661417.4	582.4	1755.20			17.9	17.9	
MSCC	SRU100	10/31/2004	21	541.4	5381.6	658199.7	589.1				17.7	17.6	
MSCC	SRU100	10/31/2004	22	541	5193	653841.2	564.7				17.6	17.6	
MSCC	SRU100	10/31/2004	23	540.9	5156.8	650431.3	557.8	1711.60	13598.40		17.5	17.6	
MSCC	SRU100	11/1/2004	0	539.5	5094	652555.6	552.8				17.5	17.4	
MSCC	SRU100	11/1/2004	1	538.3	5023.9	651587.8	544.4				17.4	17.4	
MSCC	SRU100	11/1/2004	2	537.1	5038.5	653932.9	547.9	1645.10			17.4	17.4	
MSCC	SRU100	11/1/2004	3	535.9	4961	650098.4	536.3				17.2	17.5	
MSCC	SRU100	11/1/2004	4	537.8	5103.4	667807.1	566.8				17.7	17.5	
MSCC	SRU100	11/1/2004	5	537.2	5017.9	665122.1	555	1658.10			17.6	17.5	
MSCC	SRU100	11/1/2004	6	536.7	5433.5	666640.7	602.4				17.5	17.4	DCD
MSCC	SRU100	11/1/2004	7	535.6	5237.8	662217.1	576.8				17.4	17.4	
MSCC	SRU100	11/1/2004	8	534.9	5375.5	660972.7	590.9	1770.10			17.3	17.4	
MSCC	SRU100	11/1/2004	9	533.9	5347.3	663864.9	590.3				17.3	17.3	
MSCC	SRU100	11/1/2004	10	532.1	5241	662699.6	577.6				17.2	17.3	
MSCC	SRU100	11/1/2004	11	531.4	5206.9	663536	574.6	1742.50			17.2	17.3	
MSCC	SRU100	11/1/2004	12	533.1	5253.8	667363	583.1				17.4	17.3	
MSCC	SRU100	11/1/2004	13	532	5187.8	666836.2	575.3				17.4	17.3	
MSCC	SRU100	11/1/2004	14	531.7	5165.5	658968.9	566.1	1724.50			17.2	17.3	
MSCC	SRU100	11/1/2004	15	533	5182.3	662505.6	571				17.3	17.2	
MSCC	SRU100	11/1/2004	16	532.2	5200.7	658746	569.7				17.2	17.2	
MSCC	SRU100	11/1/2004	17	531.6	5107.9	657766.8	558.7	1699.40			17.2	17.2	
MSCC	SRU100	11/1/2004	18	531.9	5135.2	662181	565.5				17.3	17.4	
MSCC	SRU100	11/1/2004	19	532.9	5170.5	660767.4	568.2				17.4	17.4	
MSCC	SRU100	11/1/2004	20	533.7	5148.8	664058.9	568.6	1702.30			17.5	17.4	
MSCC	SRU100	11/1/2004	21	533.1	5139.7	663204.8	566.9				17.5	17.6	
MSCC	SRU100	11/1/2004	22	533.4	5241.5	664535.1	579.3				17.5	17.6	
MSCC	SRU100	11/1/2004	23	534.2	5255.5	667986.7	583.8	1730.00	13672.00		17.7	17.6	
MSCC	SRU100	11/2/2004	0	535.7	5178.8	668923.8	576.1				17.8	17.7	
MSCC	SRU100	11/2/2004	1	534.9	5172.8	665033.4	572.1				17.7	17.7	
MSCC	SRU100	11/2/2004	2	534.6	5196.9	667091.9	576.5	1724.70			17.7	17.7	
MSCC	SRU100	11/2/2004	3	533.4	5175.7	666648.8	573.8				17.7	17.6	
MSCC	SRU100	11/2/2004	4	532.7	5122.5	666952.2	568.2				17.7	17.6	

MSCC	SRU100	11/2/2004	5	529.6	5059.3	663423.2	558.2	1700.20			17.5	17.6	
MSCC	SRU100	11/2/2004	6	528.4	5173.2	666772.4	573.6				17.4	17.5	DCD
MSCC	SRU100	11/2/2004	7	528.3	5009.1	669195	557.4				17.6	17.5	
MSCC	SRU100	11/2/2004	8	529.2	5066.6	668441.4	563.2	1694.20			17.6	17.5	
MSCC	SRU100	11/2/2004	9	529.7	5191.7	670650.6	579				17.6	17.6	
MSCC	SRU100	11/2/2004	10	530.4	5145	666459.6	570.2				17.5	17.6	
MSCC	SRU100	11/2/2004	11	530.8	5130.2	664409.5	566.8	1716.00			17.5	17.6	
MSCC	SRU100	11/2/2004	12	531.7	5277	664137.1	582.8				17.6	17.5	
MSCC	SRU100	11/2/2004	13	530.5	5174.3	657172	565.5				17.4	17.5	
MSCC	SRU100	11/2/2004	14	530.7	5212.6	665200.5	576.6	1724.90			17.6	17.5	
MSCC	SRU100	11/2/2004	15	532.4	5202.8	666929.5	577				17.7	17.6	
MSCC	SRU100	11/2/2004	16	534	5051.2	664492.7	558.2				17.7	17.6	
MSCC	SRU100	11/2/2004	17	531.7	4879.9	652095.1	529.2	1664.40			17.3	17.6	
MSCC	SRU100	11/2/2004	18	531.9	4843.3	648749.5	522.5				17.3	17.3	
MSCC	SRU100	11/2/2004	19	532.7	4858.2	652829.5	527.4				17.4	17.3	
MSCC	SRU100	11/2/2004	20	531.6	4854.3	641284.6	517.7	1567.60			17.1	17.3	
MSCC	SRU100	11/2/2004	21	531.5	5037.2	644951.8	540.3				17.2	17	
MSCC	SRU100	11/2/2004	22	529.7	4938.8	636953.4	523.1				16.9	17	
MSCC	SRU100	11/2/2004	23	527.9	4967.6	639748.6	528.5	1591.90	13383.90		17	17	
MSCC	SRU100	11/3/2004	0	528.6	4969.2	646337.8	534.1				17.2	17.4	
MSCC	SRU100	11/3/2004	1	529.8	5102	653013.3	554.1				17.4	17.4	
MSCC	SRU100	11/3/2004	2	532.2	5019.5	658506.6	549.7	1637.90			17.6	17.4	
MSCC	SRU100	11/3/2004	3	532.9	4900	652722.5	531.9				17.5	17.4	
MSCC	SRU100	11/3/2004	4	533.8	4832.1	648151	520.8				17.4	17.4	
MSCC	SRU100	11/3/2004	5	533.3	4858.7	645995.8	522	1574.70			17.3	17.4	
MSCC	SRU100	11/3/2004	6	533.1	4876.6	649415.1	526.7				17.3	17.2	DCD
MSCC	SRU100	11/3/2004	7	533.4	4643.3	648375.9	500.7				17.3	17.2	
MSCC	SRU100	11/3/2004	8	533.9	4655.3	639512.4	495.1	1522.50			17.1	17.2	
MSCC	SRU100	11/3/2004	9	534	4796.1	647817.6	516.7				17.3	17.3	
MSCC	SRU100	11/3/2004	10	533	4875.3	649872.3	526.9				17.3	17.3	
MSCC	SRU100	11/3/2004	11	532.1	4747.5	657566.1	519.2	1562.80			17.4	17.3	
MSCC	SRU100	11/3/2004	12	530.8	4615.7	650294.8	499.2				17.1	17	
MSCC	SRU100	11/3/2004	13	521.5	4572.2	648386.7	493				16.7	17	
MSCC	SRU100	11/3/2004	14	493	4200.7	710686.7	496.5	1488.70			17.2	17	
MSCC	SRU100	11/3/2004	15	502	4287.1	701582.4	500.2				17.3	17	
MSCC	SRU100	11/3/2004	16	526.7	4599.1	649493.8	496.7				16.8	17	
MSCC	SRU100	11/3/2004	17	536.6	4775.5	643929.9	511.4	1508.30			17	17	

MSCC	SRU100	11/3/2004	18	538.5	4839.2	640144	515.2				17	17	
MSCC	SRU100	11/3/2004	19	538.5	4819.9	638109.7	511.5				16.9	17	
MSCC	SRU100	11/3/2004	20	539.3	4882.6	643340.1	522.4	1549.10			17	17	
MSCC	SRU100	11/3/2004	21	539.3	4812.6	644733.3	516				17.1	17	
MSCC	SRU100	11/3/2004	22	539.6	4757	643996.5	509.5				17.1	17	
MSCC	SRU100	11/3/2004	23	539.8	4749.8	641063.3	506.4	1531.90	12375.90		17	17	
MSCC	SRU100	11/4/2004	0	540.5	4785.7	645887.7	514				17.2	17.1	
MSCC	SRU100	11/4/2004	1	540.4	4714	642989.4	504.1				17.1	17.1	
MSCC	SRU100	11/4/2004	2	540.2	4650.6	643434.9	497.6	1515.70			17.1	17.1	
MSCC	SRU100	11/4/2004	3	539.9	4675.4	645298.3	501.7				17.2	17.2	
MSCC	SRU100	11/4/2004	4	539.7	4791.8	644290.9	513.4				17.1	17.2	
MSCC	SRU100	11/4/2004	5	539.1	4762.8	647771.4	513.1	1528.20			17.2	17.2	
MSCC	SRU100	11/4/2004	6	539.5	5170.8	645353.5	554.9				17.1	17.1	DCD
MSCC	SRU100	11/4/2004	7	538.7	5022	642123.9	536.3				17.1	17.1	
MSCC	SRU100	11/4/2004	8	538.5	4990.8	636388.1	528.2	1619.40			16.9	17.1	
MSCC	SRU100	11/4/2004	9	537.5	5098	635264.1	538.6				16.9	16.8	
MSCC	SRU100	11/4/2004	10	537	5118.7	630147.2	536.4				16.7	16.8	
MSCC	SRU100	11/4/2004	11	537.1	5253.1	630854.5	551.1	1626.10			16.8	16.8	
MSCC	SRU100	11/4/2004	12	538	5299.1	638978.2	563.1				17	17.1	
MSCC	SRU100	11/4/2004	13	538.6	5471.1	648219.6	589.8				17.3	17.1	
MSCC	SRU100	11/4/2004	14	537.6	5334.1	631627	560.3	1713.20			16.9	17.1	
MSCC	SRU100	11/4/2004	15	537.2	5248.3	635377	554.6				17	17	
MSCC	SRU100	11/4/2004	16	538.8	5249.4	642723.3	561.1				17.2	17	
MSCC	SRU100	11/4/2004	17	538.6	5205.2	631978.3	547.1	1662.80			16.9	17	
MSCC	SRU100	11/4/2004	18	538.3	5187.4	634812.9	547.6				17	17.1	
MSCC	SRU100	11/4/2004	19	539.2	5220.5	637502.1	553.5				17.1	17.1	
MSCC	SRU100	11/4/2004	20	539.1	5243.6	632398.1	551.5	1652.60			17	17.1	
MSCC	SRU100	11/4/2004	21	539.2	5259.2	636428	556.6				17.1	17.3	
MSCC	SRU100	11/4/2004	22	540.3	5438.9	644594.2	583				17.4	17.3	
MSCC	SRU100	11/4/2004	23	539.9	5186.8	641666.8	553.5	1693.10	13011.10		17.3	17.3	
MSCC	SRU100	11/5/2004	0	539.1	5123.8	641644.8	546.7				17.3	17.4	
MSCC	SRU100	11/5/2004	1	539.5	5246.9	645377.6	563.1				17.5	17.4	
MSCC	SRU100	11/5/2004	2	539.3	5326.1	641177.4	567.9	1677.70			17.3	17.4	
MSCC	SRU100	11/5/2004	3	539.6	5272.4	643462.7	564.2				17.4	17.4	
MSCC	SRU100	11/5/2004	4	539.7	5192.2	641502.8	553.9				17.4	17.4	
MSCC	SRU100	11/5/2004	5	539.5	5208.1	641089.4	555.2	1673.30			17.4	17.4	
MSCC	SRU100	11/5/2004	6	539	5113.5	640877.9	545				17.3	17.2	DCD

MSCC	SRU100	11/5/2004	7	538.8	4907.8	641103.3	523.2				17.3	17.2	
MSCC	SRU100	11/5/2004	8	538.2	4933.3	633215.4	519.5	1587.70			17.1	17.2	
MSCC	SRU100	11/5/2004	9	538.4	5028	642833.4	537.5				17.3	17.5	
MSCC	SRU100	11/5/2004	10	539.6	5087.6	647634.3	547.9				17.5	17.5	
MSCC	SRU100	11/5/2004	11	541	5238	651171.1	567.2	1652.60			17.6	17.5	
MSCC	SRU100	11/5/2004	12	541.7	5196.9	651701	563.2				17.7	17.9	
MSCC	SRU100	11/5/2004	13	542.6	5069.5	660364.6	556.7				18	17.9	
MSCC	SRU100	11/5/2004	14	543.6	5043.7	665445.8	558.2	1678.10			18.1	17.9	
MSCC	SRU100	11/5/2004	15	544.5	4912.8	659731.4	539				18	17.8	
MSCC	SRU100	11/5/2004	16	544.2	4740.9	651896.6	514				17.8	17.8	
MSCC	SRU100	11/5/2004	17	543	4699.7	648624.4	506.9	1559.90			17.7	17.8	
MSCC	SRU100	11/5/2004	18	542.3	4753.3	654633.4	517.5				17.9	18	
MSCC	SRU100	11/5/2004	19	542.9	4700.5	659421.3	515.5				18	18	
MSCC	SRU100	11/5/2004	20	544.3	4658.7	659167.6	510.7	1543.70			18.1	18	
MSCC	SRU100	11/5/2004	21	543.8	4679.5	658464.2	512.4				18	17.9	
MSCC	SRU100	11/5/2004	22	542.1	4670.4	653667.9	507.7				17.8	17.9	
MSCC	SRU100	11/5/2004	23	540.4	4782.6	652607.9	519	1539.10	12912.10		17.8	17.9	
MSCC	SRU100	11/6/2004	0	539.5	4853	650669.3	525.1				17.7	17.6	
MSCC	SRU100	11/6/2004	1	539	4786.4	648908.2	516.5				17.6	17.6	
MSCC	SRU100	11/6/2004	2	539.4	4714.6	648384.4	508.4	1550.00			17.6	17.6	
MSCC	SRU100	11/6/2004	3	539.7	4676.3	649461.4	505.1				17.6	17.7	
MSCC	SRU100	11/6/2004	4	540.9	4645.4	650650	502.7				17.7	17.7	
MSCC	SRU100	11/6/2004	5	539.8	4694.1	648964.3	506.6	1514.40			17.6	17.7	
MSCC	SRU100	11/6/2004	6	538.9	4896.7	646457.4	526.4				17.4	17.5	DCD
MSCC	SRU100	11/6/2004	7	539.3	4727.6	650206.6	511.2				17.6	17.5	
MSCC	SRU100	11/6/2004	8	538.9	4782.5	645494.6	513.4	1551.00			17.4	17.5	
MSCC	SRU100	11/6/2004	9	538.9	4959.1	648143.9	534.5				17.5	17.6	
MSCC	SRU100	11/6/2004	10	539.8	4903.3	653271.3	532.7				17.6	17.6	
MSCC	SRU100	11/6/2004	11	540.2	4892	652440.9	530.8	1598.00			17.6	17.6	
MSCC	SRU100	11/6/2004	12	539.8	4845.8	655047.4	527.9				17.7	17.4	
MSCC	SRU100	11/6/2004	13	537.4	4680.7	649448	505.5				17.4	17.4	
MSCC	SRU100	11/6/2004	14	536.9	4617.8	643000.3	493.8	1527.20			17.2	17.4	
MSCC	SRU100	11/6/2004	15	538.2	4723.5	649869.8	510.5				17.5	17.4	
MSCC	SRU100	11/6/2004	16	540.1	4751.2	646248.1	510.6				17.4	17.4	
MSCC	SRU100	11/6/2004	17	540.8	4689.5	643538.5	501.9	1523.00			17.4	17.4	
MSCC	SRU100	11/6/2004	18	541.2	4538.9	641844.3	484.5				17.3	17.5	
MSCC	SRU100	11/6/2004	19	541.2	4570.5	654029.3	497.1				17.7	17.5	

MSCC	SRU100	11/6/2004	20	542.5	4576.7	650260.1	494.9	1476.50			17.6	17.5	
MSCC	SRU100	11/6/2004	21	542.6	4631.4	654075.4	503.8				17.7	17.8	
MSCC	SRU100	11/6/2004	22	542.9	4585.6	658480.9	502.1				17.8	17.8	
MSCC	SRU100	11/6/2004	23	543	4675.7	657904.3	511.6	1517.50	12257.60		17.8	17.8	
MSCC	SRU100	11/7/2004	0	543.2	4691.1	654894.4	510.9				17.7	17.8	
MSCC	SRU100	11/7/2004	1	543.3	4685.2	660798.3	514.9				17.9	17.8	
MSCC	SRU100	11/7/2004	2	542.7	4617.8	653861.8	502.1	1527.90			17.7	17.8	
MSCC	SRU100	11/7/2004	3	542.5	4633.4	655978.4	505.5				17.7	17.7	
MSCC	SRU100	11/7/2004	4	543.1	4644.8	656747.8	507.3				17.8	17.7	
MSCC	SRU100	11/7/2004	5	542.4	4570.8	651571.8	495.3	1508.10			17.6	17.7	
MSCC	SRU100	11/7/2004	6	542.5	4914.5	652036.2	532.9				17.5	17.5	DCD
MSCC	SRU100	11/7/2004	7	542.1	4828	652255.1	523.7				17.6	17.5	
MSCC	SRU100	11/7/2004	8	542.3	4781.8	649722.6	516.7	1573.30			17.5	17.5	
MSCC	SRU100	11/7/2004	9	541.3	4802.8	643633.6	514.1				17.3	17.3	
MSCC	SRU100	11/7/2004	10	542.4	4882.3	648166.8	526.3				17.4	17.3	
MSCC	SRU100	11/7/2004	11	541.9	4858.6	642877	519.4	1559.80			17.3	17.3	
MSCC	SRU100	11/7/2004	12	542.4	4839.7	645909.9	519.9				17.4	17.4	
MSCC	SRU100	11/7/2004	13	542.6	4846.5	645970.7	520.6				17.4	17.4	
MSCC	SRU100	11/7/2004	14	542.6	4881.2	648233.8	526.2	1566.70			17.5	17.4	
MSCC	SRU100	11/7/2004	15	542.9	4911.1	646229.9	527.8				17.4	17.4	
MSCC	SRU100	11/7/2004	16	543	4915.8	640643.8	523.7				17.3	17.4	
MSCC	SRU100	11/7/2004	17	542.5	4902.9	646066.3	526.8	1578.30			17.4	17.4	
MSCC	SRU100	11/7/2004	18	542.8	4843.8	643975.7	518.7				17.4	17.6	
MSCC	SRU100	11/7/2004	19	543.1	4864.5	647404	523.7				17.5	17.6	
MSCC	SRU100	11/7/2004	20	544.4	5005.9	656856.4	546.8	1589.20			17.8	17.6	
MSCC	SRU100	11/7/2004	21	544.7	5179.9	657241.9	566.2				17.9	17.8	
MSCC	SRU100	11/7/2004	22	543.7	5073.3	654882.4	552.5				17.8	17.8	
MSCC	SRU100	11/7/2004	23	543.4	4951.7	654167.8	538.7	1657.40	12560.70		17.7	17.8	
MSCC	SRU100	11/8/2004	0	543.5	4838.2	648955.4	522.1				17.6	17.6	
MSCC	SRU100	11/8/2004	1	543	4959.2	647791.8	534.2				17.6	17.6	
MSCC	SRU100	11/8/2004	2	543.1	4896	647279.3	527	1583.30			17.5	17.6	
MSCC	SRU100	11/8/2004	3	543	4821.6	644998.9	517.2				17.5	17.4	
MSCC	SRU100	11/8/2004	4	543.1	4819.7	642108.4	514.7				17.4	17.4	
MSCC	SRU100	11/8/2004	5	542.6	4836.9	641977.9	516.4	1548.30			17.4	17.4	
MSCC	SRU100	11/8/2004	6	542.6	4939.9	642371.6	527.7				17.3	17.4	DCD
MSCC	SRU100	11/8/2004	7	542.1	4864	641431.3	518.8				17.3	17.4	
MSCC	SRU100	11/8/2004	8	543.1	5009.9	649499.5	541.1	1587.60			17.6	17.4	

MSCC	SRU100	11/8/2004	9	543.9	5289	655677.4	576.7				17.8	18	
MSCC	SRU100	11/8/2004	10	544.2	5240.8	658442.7	573.9				17.9	18	
MSCC	SRU100	11/8/2004	11	546	5380.1	670443.7	599.9	1750.50			18.3	18	
MSCC	SRU100	11/8/2004	12	547.8	5165.8	664796.8	571.1				18.2	18.2	
MSCC	SRU100	11/8/2004	13	547.7	5101.4	659543.2	559.5				18.1	18.2	
MSCC	SRU100	11/8/2004	14	548.9	5034.1	666664.4	558.1	1688.70			18.3	18.2	
MSCC	SRU100	11/8/2004	15	549.4	4893.9	657359.7	535				18.1	18.1	
MSCC	SRU100	11/8/2004	16	549.4	4824.1	657813.4	527.7				18.1	18.1	
MSCC	SRU100	11/8/2004	17	548.2	4789.4	655613.4	522.2	1584.90			18	18.1	
MSCC	SRU100	11/8/2004	18	547.5	4837.4	656193.4	527.9				18.1	18	
MSCC	SRU100	11/8/2004	19	547.2	4862.2	653477.5	528.4				18	18	
MSCC	SRU100	11/8/2004	20	546.9	4835.3	649666.4	522.4	1578.70			17.9	18	
MSCC	SRU100	11/8/2004	21	545.5	4819.3	644712.4	516.7				17.7	17.7	
MSCC	SRU100	11/8/2004	22	544.8	4821.1	643151.4	515.6				17.7	17.7	
MSCC	SRU100	11/8/2004	23	544.6	4780.3	641389.4	509.9	1542.20	12864.20		17.6	17.7	
MSCC	SRU100	11/9/2004	0	544.9	4839.4	641751.8	516.5				17.7	17.6	
MSCC	SRU100	11/9/2004	1	544.1	4991.9	640025.3	531.3				17.6	17.6	
MSCC	SRU100	11/9/2004	2	544	5210.7	641555.9	555.9	1603.70			17.6	17.6	
MSCC	SRU100	11/9/2004	3	543	5112.2	640146.2	544.2				17.6	17.5	
MSCC	SRU100	11/9/2004	4	541.6	5216.8	636884.3	552.5				17.5	17.5	
MSCC	SRU100	11/9/2004	5	540.8	5164.8	638754.1	548.6	1645.30			17.5	17.5	
MSCC	SRU100	11/9/2004	6	541.2	5169	640685.1	550.7				17.5	17.5	DCD
MSCC	SRU100	11/9/2004	7	540.5	4862.2	638219.4	516.1				17.5	17.5	
MSCC	SRU100	11/9/2004	8	541	4928.1	639472.7	524.1	1590.90			17.5	17.5	
MSCC	SRU100	11/9/2004	9	540.7	4863.3	640485.1	518				17.5	17.4	
MSCC	SRU100	11/9/2004	10	541.1	4936	634532.7	520.9				17.4	17.4	
MSCC	SRU100	11/9/2004	11	541.5	5029.5	634414.8	530.6	1569.50			17.4	17.4	
MSCC	SRU100	11/9/2004	12	542.7	4841.5	632116.6	508.9				17.3	17.1	
MSCC	SRU100	11/9/2004	13	543.2	4754.7	629343.8	497.6				17.2	17.1	
MSCC	SRU100	11/9/2004	14	540.1	4540.7	611580.5	461.8	1468.30			16.6	17.1	
MSCC	SRU100	11/9/2004	15	540.1	4729.3	624021	490.8				16.9	16.4	
MSCC	SRU100	11/9/2004	16	523.2	4490.8	607440.1	453.6				15.9	16.4	
MSCC	SRU100	11/9/2004	17	497	4182.5	659526.9	458.7	1403.10			16.3	16.4	
MSCC	SRU100	11/9/2004	18	496.2	3889.6	640950.6	414.6				15.7	15.7	
MSCC	SRU100	11/9/2004	19	508.6	4246.2	626495.8	442.4				15.8	15.7	
MSCC	SRU100	11/9/2004	20	530.4	4656	588693.3	455.8	1312.80			15.5	15.7	
MSCC	SRU100	11/9/2004	21	533.4	4735.4	602496.4	474.5				15.9	16.7	

MSCC	SRU100	11/9/2004	22	537.6	5094.6	648802.4	549.7				17.3	16.7	
MSCC	SRU100	11/9/2004	23	541.4	4892	627331.5	510.4	1534.60	12128.20		16.8	16.7	
MSCC	SRU100	11/10/2004	0	539	4752.6	620928.3	490.8				16.6	16.2	
MSCC	SRU100	11/10/2004	1	537.6	4664.4	619176.4	480.3				16.4	16.2	
MSCC	SRU100	11/10/2004	2	535.1	4542.3	595975.4	450.2	1421.30			15.7	16.2	
MSCC	SRU100	11/10/2004	3	534.6	4750.1	630954.9	498.4				16.6	16.7	
MSCC	SRU100	11/10/2004	4	539.2	4822.8	644221.1	516.7				17.1	16.7	
MSCC	SRU100	11/10/2004	5	538.3	4580	619760.8	472	1487.10			16.4	16.7	
MSCC	SRU100	11/10/2004	6	536.9	4811.3	618913.4	495.2				16.2	15.7	DCD
MSCC	SRU100	11/10/2004	7	535.2	4701.3	615549.6	481.2				16.1	15.7	
MSCC	SRU100	11/10/2004	8	525.3	4466.3	581790.9	432.1	1408.50			14.9	15.7	
MSCC	SRU100	11/10/2004	9	488.9	4007.8	688514.5	458.9				16.2	16.3	
MSCC	SRU100	11/10/2004	10	493.4	3745.1	687264.4	428				16.4	16.3	
MSCC	SRU100	11/10/2004	11	496.3	3771.9	684166.6	429.2	1316.10			16.4	16.3	
MSCC	SRU100	11/10/2004	12	507	4109.6	650087.4	444.3				16	15.7	
MSCC	SRU100	11/10/2004	13	521.9	4569	612619	465.5				15.6	15.7	
MSCC	SRU100	11/10/2004	14	522.5	4560.9	615270	466.7	1376.50			15.7	15.7	
MSCC	SRU100	11/10/2004	15	511.3	4428.5	676304.4	498.1				16.8	16.6	
MSCC	SRU100	11/10/2004	16	521.7	4490	646820.6	483				16.4	16.6	
MSCC	SRU100	11/10/2004	17	529.3	4630.6	642734.5	494.9	1476.00			16.6	16.6	
MSCC	SRU100	11/10/2004	18	530.9	4620.5	648439.9	498.3				16.8	16.2	
MSCC	SRU100	11/10/2004	19	528.3	4479.2	617696.2	460.1				16	16.2	
MSCC	SRU100	11/10/2004	20	526.4	4571.7	616191.4	468.5	1426.90			15.9	16.2	
MSCC	SRU100	11/10/2004	21	525.8	4605.5	610194	467.3				15.7	16.1	
MSCC	SRU100	11/10/2004	22	524.9	4655.2	612249	474				15.8	16.1	
MSCC	SRU100	11/10/2004	23	504.3	4130	677524.9	465.3	1406.60	11319.00		16.7	16.1	
MSCC	SRU100	11/11/2004	0	507.6	4184.5	653944.1	455.1				16.3	16.3	
MSCC	SRU100	11/11/2004	1	506.1	4176.6	666757.9	463.1				16.6	16.3	
MSCC	SRU100	11/11/2004	2	527.3	4641.7	611783.8	472.2	1390.40			15.9	16.3	
MSCC	SRU100	11/11/2004	3	528.7	4674.4	621732.6	483.3				16.3	16.6	
MSCC	SRU100	11/11/2004	4	512.1	4319.2	659532.4	473.7				16.7	16.6	
MSCC	SRU100	11/11/2004	5	509.9	4165.7	672040.6	465.6	1422.60			16.9	16.6	
MSCC	SRU100	11/11/2004	6	502.3	4407.7	700415.7	513.4				17.3	17.2	DCD
MSCC	SRU100	11/11/2004	7	505.4	4279.1	690068.7	491.1				17.2	17.2	
MSCC	SRU100	11/11/2004	8	512.3	4460.3	672019.8	498.5	1503.00			17	17.2	
MSCC	SRU100	11/11/2004	9	514.5	4577.9	673796.4	513				17.1	17.2	
MSCC	SRU100	11/11/2004	10	516.7	4674	679720.3	528.3				17.4	17.2	

MSCC	SRU100	11/11/2004	11	522.7	4809.5	655888.1	524.6	1565.90			17	17.2	
MSCC	SRU100	11/11/2004	12	536.4	5256.7	622173.3	543.9				16.6	16.7	
MSCC	SRU100	11/11/2004	13	537	5235.8	626672.3	545.6				16.7	16.7	
MSCC	SRU100	11/11/2004	14	537.7	5216.2	631689.9	548	1637.50			16.9	16.7	
MSCC	SRU100	11/11/2004	15	537.6	5162.5	632785.4	543.3				16.9	16.9	
MSCC	SRU100	11/11/2004	16	537.5	5134.3	634574.7	541.8				16.9	16.9	
MSCC	SRU100	11/11/2004	17	537.9	5208.2	635330.1	550.3	1635.40			17	16.9	
MSCC	SRU100	11/11/2004	18	538.5	5151.9	633392.1	542.7				16.9	17	
MSCC	SRU100	11/11/2004	19	538.2	5148.2	638446.1	546.6				17.1	17	
MSCC	SRU100	11/11/2004	20	539.4	5078.5	635934.4	537.1	1626.40			17	17	
MSCC	SRU100	11/11/2004	21	538.9	5000.7	635863.8	528.8				17	17	
MSCC	SRU100	11/11/2004	22	538.9	4996.7	636549.4	528.9				17	17	
MSCC	SRU100	11/11/2004	23	538.6	4999	638634.7	530.9	1588.60	12369.80		17	17	
MSCC	SRU100	11/12/2004	0	538.4	4983.4	639945.7	530.4				17.1	17.1	
MSCC	SRU100	11/12/2004	1	537.4	5080.2	641939.4	542.3				17.1	17.1	
MSCC	SRU100	11/12/2004	2	537	5134.9	640672.3	547.1	1619.80			17	17.1	
MSCC	SRU100	11/12/2004	3	537.3	5111.5	640576.8	544.5				17.1	17	
MSCC	SRU100	11/12/2004	4	537.5	5029.9	640314.6	535.6				17	17	
MSCC	SRU100	11/12/2004	5	536.5	5080.7	639480.9	540.3	1620.40			17	17	
MSCC	SRU100	11/12/2004	6	536.2	5259.8	640935.4	560.6				17	17	DCD
MSCC	SRU100	11/12/2004	7	537.2	5064	637624.1	537				16.9	17	
MSCC	SRU100	11/12/2004	8	536.8	5029.1	641781.3	536.8	1634.40			17	17	
MSCC	SRU100	11/12/2004	9	535.7	5149.3	649658.6	556.3				17.2	17.4	
MSCC	SRU100	11/12/2004	10	535.4	5076.4	658246.6	555.7				17.4	17.4	
MSCC	SRU100	11/12/2004	11	536.9	5070.1	658564.4	555.3	1667.30			17.5	17.4	
MSCC	SRU100	11/12/2004	12	539.1	5141.9	657225.3	562				17.5	17.4	
MSCC	SRU100	11/12/2004	13	539.4	5156.4	654348.9	561.1				17.5	17.4	
MSCC	SRU100	11/12/2004	14	538.7	5104.9	650812.3	552.5	1675.60			17.4	17.4	
MSCC	SRU100	11/12/2004	15	537.8	5057.7	648376.9	545.3				17.3	17.1	
MSCC	SRU100	11/12/2004	16	538	5027.1	642291	537				17.1	17.1	
MSCC	SRU100	11/12/2004	17	537.7	5007.4	638254.8	531.5	1613.80			17	17.1	
MSCC	SRU100	11/12/2004	18	537.3	4996.4	635821.2	528.3				17	17	
MSCC	SRU100	11/12/2004	19	537.9	4964.4	636642.6	525.6				17	17	
MSCC	SRU100	11/12/2004	20	538.3	4986.2	634006	525.7	1579.60			17	17	
MSCC	SRU100	11/12/2004	21	538.6	5035.9	635199.6	532				17	17	
MSCC	SRU100	11/12/2004	22	538.3	5112.2	635188.3	540				17	17	
MSCC	SRU100	11/12/2004	23	538.5	5110.4	634724.8	539.4	1611.40	13022.30		17	17	

MSCC	SRU100	11/13/2004	0	538.4	5083.1	634396.1	536.3				17	17	
MSCC	SRU100	11/13/2004	1	537.5	5035.8	635507.4	532.2				17.1	17	
MSCC	SRU100	11/13/2004	2	537.3	5115.1	635578.9	540.7	1609.20			17.1	17	
MSCC	SRU100	11/13/2004	3	536.2	5212.1	639132.9	554				17.1	17.2	
MSCC	SRU100	11/13/2004	4	537	5178.3	640040.3	551.2				17.2	17.2	
MSCC	SRU100	11/13/2004	5	536.1	5159.3	639738.1	548.9	1654.10			17.2	17.2	
MSCC	SRU100	11/13/2004	6	535.3	5353	640899.5	570.5				17.1	17.3	DCD
MSCC	SRU100	11/13/2004	7	535.6	5098.4	646437.8	548.1				17.3	17.3	
MSCC	SRU100	11/13/2004	8	536.4	5110.3	647901.2	550.6	1669.20			17.4	17.3	
MSCC	SRU100	11/13/2004	9	535.2	5090.1	646611.9	547.3				17.3	17.3	
MSCC	SRU100	11/13/2004	10	535.2	5146.9	647779.3	554.5				17.3	17.3	
MSCC	SRU100	11/13/2004	11	535.5	5235.2	646158.6	562.6	1664.40			17.3	17.3	
MSCC	SRU100	11/13/2004	12	536.7	5296.2	645335.8	568.4				17.3	17.3	
MSCC	SRU100	11/13/2004	13	536.7	5264.6	646448.4	566				17.3	17.3	
MSCC	SRU100	11/13/2004	14	537.8	5285.6	649124.7	570.6	1705.00			17.4	17.3	
MSCC	SRU100	11/13/2004	15	539.4	5304.9	648866.4	572.4				17.5	17.5	
MSCC	SRU100	11/13/2004	16	540.4	5257.7	647680.8	566.3				17.5	17.5	
MSCC	SRU100	11/13/2004	17	540	5260.5	647764.8	566.7	1705.40			17.4	17.5	
MSCC	SRU100	11/13/2004	18	539.4	5118.7	647716	551.4				17.4	17.4	
MSCC	SRU100	11/13/2004	19	539.5	5116.4	648286.9	551.6				17.4	17.4	
MSCC	SRU100	11/13/2004	20	540.5	5008.5	645348.7	537.5	1640.50			17.4	17.4	
MSCC	SRU100	11/13/2004	21	540.3	4962.5	648065.8	534.8				17.4	17.4	
MSCC	SRU100	11/13/2004	22	538.7	4928.3	649105.6	532				17.4	17.4	
MSCC	SRU100	11/13/2004	23	537.5	4960.5	649835.8	536.1	1602.90	13250.70		17.4	17.4	
MSCC	SRU100	11/14/2004	0	538	5020.4	651821.4	544.2				17.4	17.5	
MSCC	SRU100	11/14/2004	1	538.1	4953.4	652139.6	537.2				17.5	17.5	
MSCC	SRU100	11/14/2004	2	538.8	4964.9	654199.9	540.2	1621.60			17.5	17.5	
MSCC	SRU100	11/14/2004	3	538.9	4956.6	655414.3	540.2				17.5	17.5	
MSCC	SRU100	11/14/2004	4	539.6	4981.9	654157.3	542				17.5	17.5	
MSCC	SRU100	11/14/2004	5	537.2	4937.2	655526.9	538.2	1620.40			17.5	17.5	
MSCC	SRU100	11/14/2004	6	536.6	5022.2	658955.4	550.4				17.5	17.5	DCD
MSCC	SRU100	11/14/2004	7	537.3	4821.6	658030.3	527.6				17.5	17.5	
MSCC	SRU100	11/14/2004	8	538.3	4812.7	659350.9	527.7	1605.70			17.6	17.5	
MSCC	SRU100	11/14/2004	9	536.5	4835.4	661066	531.6				17.6	17.5	
MSCC	SRU100	11/14/2004	10	535.3	4844.8	654503.2	527.3				17.3	17.5	
MSCC	SRU100	11/14/2004	11	535.3	4894.4	661997.7	538.8	1597.70			17.5	17.5	
MSCC	SRU100	11/14/2004	12	536.2	4973.3	656738.8	543.2				17.4	17.7	

MSCC	SRU100	11/14/2004	13	536.2	5011.9	668113.3	556.9				17.7	17.7	
MSCC	SRU100	11/14/2004	14	539.5	5347.1	675028.7	600.3	1700.40			18	17.7	
MSCC	SRU100	11/14/2004	15	539	5034	667450.3	558.8				17.8	17.8	
MSCC	SRU100	11/14/2004	16	540.3	5036.5	665702	557.6				17.8	17.8	
MSCC	SRU100	11/14/2004	17	539.8	5002.3	667289.3	555.1	1671.50			17.8	17.8	
MSCC	SRU100	11/14/2004	18	539.9	4991.7	668544.1	555				17.9	17.9	
MSCC	SRU100	11/14/2004	19	539.4	4957.3	666918.4	549.8				17.9	17.9	
MSCC	SRU100	11/14/2004	20	538.9	4937.3	666639.2	547.4	1652.20			17.9	17.9	
MSCC	SRU100	11/14/2004	21	538.5	4977.2	668396.8	553.2				17.9	17.9	
MSCC	SRU100	11/14/2004	22	538.6	4985.2	667342.5	553.3				17.9	17.9	
MSCC	SRU100	11/14/2004	23	540.1	4984.7	666887.7	552.8	1659.30	13128.80		17.9	17.9	
MSCC	SRU100	11/15/2004	0	541.3	4810.3	663691.2	530.9				17.9	17.9	
MSCC	SRU100	11/15/2004	1	542	4754.7	666040	526.6				18	17.9	
MSCC	SRU100	11/15/2004	2	542.4	4715.6	658930.2	516.7	1574.20			17.8	17.9	
MSCC	SRU100	11/15/2004	3	541.7	4723.9	662913.6	520.8				17.9	17.9	
MSCC	SRU100	11/15/2004	4	541.4	4709.3	662481	518.8				17.9	17.9	
MSCC	SRU100	11/15/2004	5	540.4	4720	661407.1	519.2	1558.80			17.9	17.9	
MSCC	SRU100	11/15/2004	6	540.4	4783	664589.7	528.6				17.9	17.9	DCD
MSCC	SRU100	11/15/2004	7	540.7	4601.6	665592.7	509.3				18	17.9	
MSCC	SRU100	11/15/2004	8	541.4	4561.1	664279.3	503.9	1541.80			18	17.9	
MSCC	SRU100	11/15/2004	9	541.1	4612.8	666354.4	511.2				18	18	
MSCC	SRU100	11/15/2004	10	540	4651.1	666751.3	515.7				18	18	
MSCC	SRU100	11/15/2004	11	539.6	4744.2	667793.1	526.9	1553.80			18	18	
MSCC	SRU100	11/15/2004	12	541.6	4764.4	666295.3	527.9				18.1	18.1	
MSCC	SRU100	11/15/2004	13	542.3	4840.1	666987.3	536.9				18.1	18.1	
MSCC	SRU100	11/15/2004	14	540.4	4781	665570.4	529.2	1594.00			18.1	18.1	
MSCC	SRU100	11/15/2004	15	538.5	4641.9	660582.3	509.9				17.9	17.9	
MSCC	SRU100	11/15/2004	16	538.8	4603.5	662515.9	507.2				17.9	17.9	
MSCC	SRU100	11/15/2004	17	539	4626.4	663013	510.1	1527.20			17.9	17.9	
MSCC	SRU100	11/15/2004	18	538.3	4628.6	661891.7	509.5				17.9	17.9	
MSCC	SRU100	11/15/2004	19	537	4628.5	663798	510.9				17.9	17.9	
MSCC	SRU100	11/15/2004	20	537.3	4650.9	664270.6	513.8	1534.20			17.9	17.9	
MSCC	SRU100	11/15/2004	21	538	4622.2	664091.9	510.5				18	18	
MSCC	SRU100	11/15/2004	22	537.9	4665	664257.3	515.3				18	18	
MSCC	SRU100	11/15/2004	23	538.2	4666.4	667487.9	518	1543.80	12427.80		18.1	18	
MSCC	SRU100	11/16/2004	0	538.6	4661.3	665947.6	516.2				18	18	
MSCC	SRU100	11/16/2004	1	539.1	4658.8	665659.9	515.7				18	18	

MSCC	SRU100	11/16/2004	2	540.2	4646.4	664613.9	513.5	1545.40			18	18	
MSCC	SRU100	11/16/2004	3	540.9	4632.7	665436.6	512.7				18	18	
MSCC	SRU100	11/16/2004	4	541.8	4640.8	664083.2	512.5				18	18	
MSCC	SRU100	11/16/2004	5	539.9	4620.7	665888.8	511.7	1536.90			18	18	
MSCC	SRU100	11/16/2004	6	539.7	4955	671487	553.3				18.1	18	DCD
MSCC	SRU100	11/16/2004	7	538.1	4701.3	669043.6	523.1				18	18	
MSCC	SRU100	11/16/2004	8	538.1	4745.5	672554.9	530.8	1607.20			18.1	18	
MSCC	SRU100	11/16/2004	9	537.6	4748.4	676876.7	534.5				18.2	18.1	
MSCC	SRU100	11/16/2004	10	538	4770.2	673702.2	534.4				18.1	18.1	
MSCC	SRU100	11/16/2004	11	538	4800.2	675514.7	539.2	1608.10			18.1	18.1	
MSCC	SRU100	11/16/2004	12	538.7	4820.9	673384.8	539.9				18.1	18.1	
MSCC	SRU100	11/16/2004	13	539.6	4755	666522.4	527.1				17.9	18.1	
MSCC	SRU100	11/16/2004	14	540.4	4786.1	674506.6	536.9	1603.90			18.2	18.1	
MSCC	SRU100	11/16/2004	15	540.9	4716.1	667333.5	523.4				18	18	
MSCC	SRU100	11/16/2004	16	541.7	4755.5	665618.4	526.4				18	18	
MSCC	SRU100	11/16/2004	17	541.7	4667.8	666558.3	517.4	1567.20			18	18	
MSCC	SRU100	11/16/2004	18	542.2	4621.7	669454.8	514.5				18.1	18.1	
MSCC	SRU100	11/16/2004	19	542.5	4614.6	671128.8	515				18.1	18.1	
MSCC	SRU100	11/16/2004	20	541.8	4595.8	676111.1	516.7	1546.20			18.2	18.1	
MSCC	SRU100	11/16/2004	21	541	4637.8	672695.7	518.8				18.1	17.9	
MSCC	SRU100	11/16/2004	22	539.4	4562.5	664842.1	504.4				17.8	17.9	
MSCC	SRU100	11/16/2004	23	538.5	4583.3	665315.4	507.1	1530.30	12545.20		17.8	17.9	
MSCC	SRU100	11/17/2004	0	540.3	4640.8	663179.9	511.8				17.8	17.7	
MSCC	SRU100	11/17/2004	1	539.4	4560.7	660754.5	501.2				17.7	17.7	
MSCC	SRU100	11/17/2004	2	539.8	4586.6	657832.8	501.8	1514.80			17.6	17.7	
MSCC	SRU100	11/17/2004	3	538.6	4536.9	648811.8	489.5				17.3	17.2	
MSCC	SRU100	11/17/2004	4	536.6	4525.3	650932	489.9				17.3	17.2	
MSCC	SRU100	11/17/2004	5	535.9	4563	643342.6	488.2	1467.60			17.1	17.2	
MSCC	SRU100	11/17/2004	6	534.3	4663.2	634927	492.4				16.7	16.5	DCD
MSCC	SRU100	11/17/2004	7	532.2	4506.3	629479.6	471.7				16.5	16.5	
MSCC	SRU100	11/17/2004	8	531.1	4497.8	623565.4	466.4	1430.50			16.3	16.5	
MSCC	SRU100	11/17/2004	9	528.7	4408.5	620883.8	455.2				16.2	15.8	
MSCC	SRU100	11/17/2004	10	528.5	4474.4	619348.3	460.9				16.1	15.8	
MSCC	SRU100	11/17/2004	11	526.6	4378.1	589960.1	429.5	1345.60			15.3	15.8	
MSCC	SRU100	11/17/2004	12	524.6	4150.4	572686.4	395.3				14.7	15.5	
MSCC	SRU100	11/17/2004	13	492.3	3590	676077.3	403.6				16.2	15.5	
MSCC	SRU100	11/17/2004	14	483.4	3492.2	659523.1	383	1181.90			15.5	15.5	

MSCC	SRU100	11/17/2004	15	494.7	3504.2	624289.9	363.8				15.1	15.5	
MSCC	SRU100	11/17/2004	16	501.3	3707.3	635922.6	392.1				15.6	15.5	
MSCC	SRU100	11/17/2004	17	502.6	3766.4	642490.4	402.4	1158.30			15.8	15.5	
MSCC	SRU100	11/17/2004	18	512.8	4037.3	639645.4	429.5				16	16.7	
MSCC	SRU100	11/17/2004	19	514.1	3954.4	659200.4	433.5				16.6	16.7	
MSCC	SRU100	11/17/2004	20	515.9	4050.4	689964.4	464.7	1327.70			17.4	16.7	
MSCC	SRU100	11/17/2004	21	530	4393.2	660119.8	482.3				17.1	16.6	
MSCC	SRU100	11/17/2004	22	534.2	4481.9	613170.9	457				16.1	16.6	
MSCC	SRU100	11/17/2004	23	523.5	4048.6	649295.1	437.2	1376.50	10802.90		16.7	16.6	
MSCC	SRU100	11/18/2004	0	533.2	5217.3	665041.4	577				17.4	16.4	
MSCC	SRU100	11/18/2004	1	528.6	4237.5	601332.2	423.8				15.6	16.4	
MSCC	SRU100	11/18/2004	2	497.3	3631.7	663777.3	400.9	1401.70			16.1	16.4	
MSCC	SRU100	11/18/2004	3	500.4	3810.1	657133.1	416.4				16.1	16	
MSCC	SRU100	11/18/2004	4	499.2	3595.2	642427.9	384.1				15.7	16	
MSCC	SRU100	11/18/2004	5	496.8	3624.4	659166.5	397.3	1197.80			16	16	
MSCC	SRU100	11/18/2004	6	498.4	4089.3	674035.9	458.4				16.4	16.3	DCD
MSCC	SRU100	11/18/2004	7	517.6	4540.2	624758.3	471.7				16	16.3	
MSCC	SRU100	11/18/2004	8	504	3921.1	666611.4	434.7	1364.80			16.5	16.3	
MSCC	SRU100	11/18/2004	9	532.2	5155.1	613684.8	526.1				16.2	16.1	
MSCC	SRU100	11/18/2004	10	535.7	4816.3	598841.6	479.6				15.9	16.1	
MSCC	SRU100	11/18/2004	11	535.3	4800.2	607572.9	485	1490.70			16.2	16.1	
MSCC	SRU100	11/18/2004	12	515.2	4345.7	642573.2	464.4				16.4	16.8	
MSCC	SRU100	11/18/2004	13	520.9	4726.2	644958.5	506.9				16.7	16.8	
MSCC	SRU100	11/18/2004	14	541.9	5975.8	632910.5	629	1600.30			17.2	16.8	
MSCC	SRU100	11/18/2004	15	540.6	4884.1	603697	490.3				16.4	16.1	
MSCC	SRU100	11/18/2004	16	539.3	4679	592564.3	461.1				16	16.1	
MSCC	SRU100	11/18/2004	17	538.7	4735	590262.9	464.8	1416.20			16	16.1	
MSCC	SRU100	11/18/2004	18	538.5	4673	591370.1	459.6				16	16	
MSCC	SRU100	11/18/2004	19	538.3	4779.7	593054.5	471.4				16.1	16	
MSCC	SRU100	11/18/2004	20	538.3	4727.6	589788.8	463.7	1394.70			16	16	
MSCC	SRU100	11/18/2004	21	509.9	4223.2	659887.1	463.4				16.8	16.6	
MSCC	SRU100	11/18/2004	22	510.4	4246	652903.4	461				16.6	16.6	
MSCC	SRU100	11/18/2004	23	510	4257.5	645908.9	457.3	1381.70	11247.90		16.4	16.6	
MSCC	SRU100	11/19/2004	0	512.7	4368.7	648264.8	471				16.5	16.5	
MSCC	SRU100	11/19/2004	1	513.2	4327.6	649877.8	467.7				16.6	16.5	
MSCC	SRU100	11/19/2004	2	512	4277.3	647753.6	460.8	1399.50			16.5	16.5	
MSCC	SRU100	11/19/2004	3	508.8	4248.2	649437.4	458.8				16.4	16.5	

MSCC	SRU100	11/19/2004	4	504.2	4197.2	667870.1	466.2				16.7	16.5	
MSCC	SRU100	11/19/2004	5	505.3	4253.6	659263.9	466.4	1391.40			16.5	16.5	
MSCC	SRU100	11/19/2004	6	514.1	4725.5	646173.6	507.8				16.4	16	DCD
MSCC	SRU100	11/19/2004	7	532.1	4860.1	597255.1	482.7				15.8	16	
MSCC	SRU100	11/19/2004	8	534	4882.5	597977.4	485.5	1476.00			15.9	16	
MSCC	SRU100	11/19/2004	9	535.2	4906.6	602164.5	491.4				16	16.2	
MSCC	SRU100	11/19/2004	10	535.2	4783.4	601560.9	478.5				16	16.2	
MSCC	SRU100	11/19/2004	11	510.4	4307.2	659532.2	472.4	1442.30			16.6	16.2	
MSCC	SRU100	11/19/2004	12	506.4	4185.8	660930.1	460.1				16.5	16.2	
MSCC	SRU100	11/19/2004	13	523.2	4621.2	617391.4	474.5				16	16.2	
MSCC	SRU100	11/19/2004	14	528.6	4618.8	606105.8	465.6	1400.20			15.9	16.2	
MSCC	SRU100	11/19/2004	15	502.3	4153.9	674675.5	466.1				16.7	16.5	
MSCC	SRU100	11/19/2004	16	512	4391.7	653351.1	477.2				16.6	16.5	
MSCC	SRU100	11/19/2004	17	530.8	4777.4	611532.8	485.8	1429.10			16.1	16.5	
MSCC	SRU100	11/19/2004	18	533.6	4845	613615.4	494.4				16.2	16.5	
MSCC	SRU100	11/19/2004	19	537.6	4896.3	620671.5	505.4				16.6	16.5	
MSCC	SRU100	11/19/2004	20	537.3	4754	623964.5	493.3	1493.10			16.6	16.5	
MSCC	SRU100	11/19/2004	21	538.2	4737.3	618798.3	487.5				16.5	16.5	
MSCC	SRU100	11/19/2004	22	538	4855.3	619524.3	500.2				16.5	16.5	
MSCC	SRU100	11/19/2004	23	538	4764.7	619630.6	491	1478.70	11510.30		16.5	16.5	
MSCC	SRU100	11/20/2004	0	536.1	4687.7	620710.2	483.9				16.5	16.5	
MSCC	SRU100	11/20/2004	1	535.8	4789.4	622932.1	496.1				16.5	16.5	
MSCC	SRU100	11/20/2004	2	537.1	4776	622852.1	494.7	1474.70			16.5	16.5	
MSCC	SRU100	11/20/2004	3	538.1	4796.9	624770.1	498.4				16.6	16.6	
MSCC	SRU100	11/20/2004	4	538.7	4756.8	621191.1	491.4				16.5	16.6	
MSCC	SRU100	11/20/2004	5	539.4	4902.7	628556.1	512.5	1502.30			16.8	16.6	
MSCC	SRU100	11/20/2004	6	539.2	4936.2	627103.1	514.8				16.6	16.6	DCD
MSCC	SRU100	11/20/2004	7	538.2	4792.6	624679.3	497.9				16.6	16.6	
MSCC	SRU100	11/20/2004	8	538.8	4797.8	621088.4	495.6	1508.30			16.5	16.6	
MSCC	SRU100	11/20/2004	9	538.3	4776.1	620035.1	492.5				16.4	16.5	
MSCC	SRU100	11/20/2004	10	538.2	5327.2	624176.4	553				16.5	16.5	
MSCC	SRU100	11/20/2004	11	539.3	4945.8	626920	515.6	1561.10			16.6	16.5	
MSCC	SRU100	11/20/2004	12	541.8	4756.1	625128.9	494.4				16.7	16.6	
MSCC	SRU100	11/20/2004	13	541	4757.2	624923.9	494.4				16.6	16.6	
MSCC	SRU100	11/20/2004	14	539.8	4542.1	622537.8	470.2	1459.00			16.5	16.6	
MSCC	SRU100	11/20/2004	15	538.5	4426.2	618869.1	455.5				16.4	16.4	
MSCC	SRU100	11/20/2004	16	538.1	4425.3	619541.8	455.9				16.4	16.4	

MSCC	SRU100	11/20/2004	17	537.5	4434.2	621025.2	457.9	1369.30			16.4	16.4	
MSCC	SRU100	11/20/2004	18	537.2	4407.6	621840.1	455.8				16.5	16.5	
MSCC	SRU100	11/20/2004	19	536.5	4410.4	621261.9	455.7				16.4	16.5	
MSCC	SRU100	11/20/2004	20	535.8	4489.7	622839.3	465	1376.50			16.5	16.5	
MSCC	SRU100	11/20/2004	21	535.4	4571.6	622434.4	473.2				16.5	16.5	
MSCC	SRU100	11/20/2004	22	535.7	4604.2	625826.3	479.2				16.6	16.5	
MSCC	SRU100	11/20/2004	23	536	4530.3	625781.8	471.5	1423.90	11675.10		16.6	16.5	
MSCC	SRU100	11/21/2004	0	536	4511.6	626083.8	469.7				16.6	16.9	
MSCC	SRU100	11/21/2004	1	505.9	4050.4	677836.7	456.6				16.9	16.9	
MSCC	SRU100	11/21/2004	2	511.3	4557.4	682210.3	517	1443.30			17.2	16.9	
MSCC	SRU100	11/21/2004	3	529.9	4581.8	638931	486.8				16.8	16.9	
MSCC	SRU100	11/21/2004	4	530.4	4489.6	637076.8	475.7				16.8	16.9	
MSCC	SRU100	11/21/2004	5	531.3	4512	641193.2	481.1	1443.60			16.9	16.9	
MSCC	SRU100	11/21/2004	6	531	4686.9	639844.6	498.7				16.8	16.9	DCD
MSCC	SRU100	11/21/2004	7	530.9	4598.9	640737	490				16.9	16.9	
MSCC	SRU100	11/21/2004	8	530.3	4588.6	637042	486.1	1474.80			16.8	16.9	
MSCC	SRU100	11/21/2004	9	528.6	4591.9	634110.8	484.2				16.7	16.7	
MSCC	SRU100	11/21/2004	10	528.4	4681.4	638603.8	497.2				16.8	16.7	
MSCC	SRU100	11/21/2004	11	528.4	4684.1	637554.8	496.6	1478.00			16.8	16.7	
MSCC	SRU100	11/21/2004	12	529.1	4701.2	635334.3	496.7				16.8	16.9	
MSCC	SRU100	11/21/2004	13	528	4778	637994.6	506.9				16.8	16.9	
MSCC	SRU100	11/21/2004	14	528.4	4742.1	642963.3	507	1510.60			17	16.9	
MSCC	SRU100	11/21/2004	15	529.7	4840.6	645083.3	519.3				17.1	17.2	
MSCC	SRU100	11/21/2004	16	531.2	4635.9	645452	497.6				17.2	17.2	
MSCC	SRU100	11/21/2004	17	531.7	4670.4	646554.4	502.2	1519.10			17.3	17.2	
MSCC	SRU100	11/21/2004	18	532.1	4756.3	648040.5	512.6				17.3	17.3	
MSCC	SRU100	11/21/2004	19	532.6	4799.6	646370.6	515.9				17.3	17.3	
MSCC	SRU100	11/21/2004	20	532.1	4757.8	647422.3	512.3	1540.80			17.3	17.3	
MSCC	SRU100	11/21/2004	21	532.4	4792.8	650081.9	518.1				17.4	17.5	
MSCC	SRU100	11/21/2004	22	533.2	4858.3	651322.9	526.2				17.5	17.5	
MSCC	SRU100	11/21/2004	23	533.5	5005.1	652324.6	543	1587.30	11997.50		17.6	17.5	
MSCC	SRU100	11/22/2004	0	534.1	4910.2	650537.1	531.2				17.6	17.6	
MSCC	SRU100	11/22/2004	1	534.8	4915.7	651109.8	532.3				17.6	17.6	
MSCC	SRU100	11/22/2004	2	534.9	4908.6	648222.1	529.1	1592.60			17.5	17.6	
MSCC	SRU100	11/22/2004	3	534.5	5233.9	644948.9	561.4				17.5	17.2	
MSCC	SRU100	11/22/2004	4	532.2	4766.8	634983.5	503.4				17.1	17.2	
MSCC	SRU100	11/22/2004	5	530.6	4827.8	636592.8	511.1	1575.90			17.1	17.2	

MSCC	SRU100	11/22/2004	6	531.9	4741	640121.9	504.7				17.2	17.1	DCD
MSCC	SRU100	11/22/2004	7	531.5	4502.5	638118.8	477.8				17.1	17.1	
MSCC	SRU100	11/22/2004	8	531.3	4462.8	636941.6	472.7	1455.20			17.1	17.1	
MSCC	SRU100	11/22/2004	9	531.7	4519.8	637831.9	479.4				17.1	17.3	
MSCC	SRU100	11/22/2004	10	509.8	4241.8	694360.8	489.8				17.7	17.3	
MSCC	SRU100	11/22/2004	11	524.1	4712	645311.4	505.7	1474.90			17	17.3	
MSCC	SRU100	11/22/2004	12	538.3	4799	630566.8	503.2				17.1	17.1	
MSCC	SRU100	11/22/2004	13	537.5	4796.2	634788.3	506.3				17.2	17.1	
MSCC	SRU100	11/22/2004	14	537.2	4844.8	636283.6	512.6	1522.10			17.2	17.1	O3
MSCC	SRU100	11/22/2004	15	535.5	4749	636541.2	502.7				17.1	17.2	
MSCC	SRU100	11/22/2004	16	514.8	4394.8	680646.9	497.5				17.5	17.2	
MSCC	SRU100	11/22/2004	17	535.4	4704.1	631531.5	494	1494.20			16.9	17.2	
MSCC	SRU100	11/22/2004	18	535.9	4768.9	636142.7	504.5				17	17.2	
MSCC	SRU100	11/22/2004	19	537.8	4933.4	640223.3	525.3				17.2	17.2	
MSCC	SRU100	11/22/2004	20	540.2	4786.3	645696.2	514	1543.80			17.4	17.2	
MSCC	SRU100	11/22/2004	21	541.2	4816.5	645467.8	517				17.5	17.5	
MSCC	SRU100	11/22/2004	22	541.8	4741.7	642801.1	506.9				17.4	17.5	
MSCC	SRU100	11/22/2004	23	542.4	4736.2	647661.1	510.1	1534.00	12192.70		17.6	17.5	
MSCC	SRU100	11/23/2004	0	542.3	4863.8	647548.7	523.8				17.6	17.6	
MSCC	SRU100	11/23/2004	1	541.3	4748	646952.1	510.8				17.6	17.6	
MSCC	SRU100	11/23/2004	2	542	4746	646272.8	510.1	1544.70			17.6	17.6	
MSCC	SRU100	11/23/2004	3	542.5	4766.7	649157.1	514.6				17.8	17.8	
MSCC	SRU100	11/23/2004	4	543.1	4783.7	650274.8	517.3				17.8	17.8	
MSCC	SRU100	11/23/2004	5	542.8	4765.6	646509.3	512.4	1544.30			17.7	17.8	
MSCC	SRU100	11/23/2004	6	543.3	5149.7	646292.1	553.5				17.7	17.5	DCD
MSCC	SRU100	11/23/2004	7	542.1	4961.5	637526.5	526				17.4	17.5	
MSCC	SRU100	11/23/2004	8	541.2	5015	632976.9	527.9	1607.40			17.3	17.5	
MSCC	SRU100	11/23/2004	9	540	5172	634354.6	545.6				17.3	17	O4
MSCC	SRU100	11/23/2004	10	539.1	5130.8	622581.3	531.2				16.9	17	O5
MSCC	SRU100	11/23/2004	11	538.5	5119.1	619155.3	527.1	1603.90			16.8	17	
MSCC	SRU100	11/23/2004	12	538.2	5103.7	616286.4	523.1				16.7	16.9	
MSCC	SRU100	11/23/2004	13	538	5158.3	621858.3	533.4				16.9	16.9	
MSCC	SRU100	11/23/2004	14	539.6	5201.1	627105.4	542.4	1598.90			17	16.9	
MSCC	SRU100	11/23/2004	15	539.6	5235.7	622969.8	542.4				16.9	17.1	
MSCC	SRU100	11/23/2004	16	539.5	4977.8	631053.3	522.4				17.1	17.1	
MSCC	SRU100	11/23/2004	17	542.5	4975.5	640494.5	530	1594.80			17.4	17.1	
MSCC	SRU100	11/23/2004	18	542.9	4961.6	642898.5	530.5				17.5	17.7	

MSCC	SRU100	11/23/2004	19	544.2	5232.5	653771.1	568.9				17.8	17.7	
MSCC	SRU100	11/23/2004	20	545.2	5111.2	651723.8	554	1653.40			17.8	17.7	
MSCC	SRU100	11/23/2004	21	545.5	5019.6	653301.6	545.3				17.9	17.9	
MSCC	SRU100	11/23/2004	22	545.6	4988.3	653467.3	542.1				17.9	17.9	
MSCC	SRU100	11/23/2004	23	545.4	5011.1	652582	543.8	1631.20	12778.60		17.9	17.9	
MSCC	SRU100	11/24/2004	0	545.5	4981.4	651108.6	539.4				17.8	17.9	O6
MSCC	SRU100	11/24/2004	1	545.9	5027.8	656061.8	548.6				18	17.9	
MSCC	SRU100	11/24/2004	2	546.3	5007.1	650919.6	542	1630.00			17.9	17.9	
MSCC	SRU100	11/24/2004	3	545.7	4951.4	647276.9	533				17.8	18	
MSCC	SRU100	11/24/2004	4	546.3	5017.1	654792.5	546.3				18.1	18	
MSCC	SRU100	11/24/2004	5	545.4	4998.5	653334.8	543.1	1622.40			18	18	
MSCC	SRU100	11/24/2004	6	545	5058.4	662878	557.6				18.2	18	DCD
MSCC	SRU100	11/24/2004	7	544.8	4821.2	655201.2	525.3				18.1	18	
MSCC	SRU100	11/24/2004	8	543.8	4759.7	641125.5	507.5	1590.40			17.6	18	
MSCC	SRU100	11/24/2004	9	541.4	4830	638545	512.9				17.5	17.5	
MSCC	SRU100	11/24/2004	10	540.7	4849.9	636218.3	513.1				17.4	17.5	
MSCC	SRU100	11/24/2004	11	541.4	4921.5	641097.2	524.7	1550.70			17.6	17.5	
MSCC	SRU100	11/24/2004	12	541.1	4853.3	638059.9	515				17.5	17.6	
MSCC	SRU100	11/24/2004	13	539.7	4722.3	637012.6	500.3				17.5	17.6	
MSCC	SRU100	11/24/2004	14	540.6	4784	643747.3	512.2	1527.50			17.7	17.6	
MSCC	SRU100	11/24/2004	15	541.5	4716.9	638876.7	501.2				17.6	17.9	
MSCC	SRU100	11/24/2004	16	542.1	4828.2	650634.1	522.4				18	17.9	
MSCC	SRU100	11/24/2004	17	542.8	5016.2	658339.8	549.2	1572.80			18.2	17.9	
MSCC	SRU100	11/24/2004	18	544	4985.2	656631.6	544.4				18.2	18.1	
MSCC	SRU100	11/24/2004	19	543.2	4867.1	646245.8	523.1				17.9	18.1	
MSCC	SRU100	11/24/2004	20	543.8	4873.5	651255.9	527.8	1595.30			18.1	18.1	
MSCC	SRU100	11/24/2004	21	544.3	4872.1	658239.1	533.3				18.3	18.3	
MSCC	SRU100	11/24/2004	22	544.9	4925.2	660655.8	541.1				18.4	18.3	
MSCC	SRU100	11/24/2004	23	544.9	4904.1	655869.4	534.9	1609.30	12698.40		18.3	18.3	
MSCC	SRU100	11/25/2004	0	545.3	4887.1	655179.1	532.5				18.3	18.3	
MSCC	SRU100	11/25/2004	1	545	4879.6	654619.3	531.2				18.3	18.3	
MSCC	SRU100	11/25/2004	2	545	4916.5	657704.8	537.8	1601.50			18.4	18.3	
MSCC	SRU100	11/25/2004	3	545.4	4916.1	657713.6	537.7				18.4	18.4	
MSCC	SRU100	11/25/2004	4	546.2	4917.5	657380.8	537.6				18.4	18.4	
MSCC	SRU100	11/25/2004	5	546.6	4936.8	660940.8	542.6	1617.90			18.5	18.4	
MSCC	SRU100	11/25/2004	6	546.9	5197.9	659617.8	570.2				18.4	18.4	O7
MSCC	SRU100	11/25/2004	7	547	5018.5	660373.5	551.1				18.5	18.4	O8

MSCC	SRU100	11/25/2004	8	547.9	4904.5	656882.4	535.8	1657.10			18.4	18.4	
MSCC	SRU100	11/25/2004	9	547.7	4925.7	661053.7	541.5				18.5	18.5	
MSCC	SRU100	11/25/2004	10	547.7	4912.3	661170.8	540.1				18.5	18.5	
MSCC	SRU100	11/25/2004	11	547.4	4946	656491.1	540	1621.60			18.4	18.5	
MSCC	SRU100	11/25/2004	12	547.9	4876.9	656146.1	532.2				18.5	18.6	
MSCC	SRU100	11/25/2004	13	548.3	4884.7	659906.6	536.1				18.6	18.6	
MSCC	SRU100	11/25/2004	14	548.9	5037.3	664126.9	556.3	1624.60			18.8	18.6	
MSCC	SRU100	11/25/2004	15	549.2	4824.9	660379.1	529.9				18.7	18.6	
MSCC	SRU100	11/25/2004	16	547.8	4809.4	658954.9	527				18.6	18.6	
MSCC	SRU100	11/25/2004	17	546.5	4921.6	665101.4	544.4	1601.30			18.7	18.6	
MSCC	SRU100	11/25/2004	18	546.9	4920.9	669556.9	547.9				18.8	18.8	
MSCC	SRU100	11/25/2004	19	548.3	5009.8	669807.7	558				18.9	18.8	
MSCC	SRU100	11/25/2004	20	549.1	4896.5	665640.4	542	1647.90			18.8	18.8	
MSCC	SRU100	11/25/2004	21	548.8	4959.6	666244.4	549.5				18.7	18.8	
MSCC	SRU100	11/25/2004	22	549.5	4955.3	668549.9	550.9				18.8	18.8	
MSCC	SRU100	11/25/2004	23	550.6	4966.5	671193.5	554.4	1654.80	13026.70		18.9	18.8	
MSCC	SRU100	11/26/2004	0	550	5024.5	670215.3	560				18.9	18.9	
MSCC	SRU100	11/26/2004	1	548.4	5016.8	671107.4	559.9				18.8	18.9	
MSCC	SRU100	11/26/2004	2	549.5	5042.9	671631.7	563.3	1683.20			18.9	18.9	
MSCC	SRU100	11/26/2004	3	550.5	5060	671530.4	565.1				18.9	18.9	
MSCC	SRU100	11/26/2004	4	551.6	5068.8	672396.5	566.8				19	18.9	
MSCC	SRU100	11/26/2004	5	551.4	5008.9	671845.2	559.6	1691.50			18.9	18.9	
MSCC	SRU100	11/26/2004	6	551.6	5240	673010.5	586.5				18.9	18.8	DCD
MSCC	SRU100	11/26/2004	7	550.5	4986.5	671337.4	556.7				18.8	18.8	
MSCC	SRU100	11/26/2004	8	549.2	4870	664519.1	538.2	1681.40			18.6	18.8	
MSCC	SRU100	11/26/2004	9	547.3	4923.8	668134.3	547.1				18.6	18.4	
MSCC	SRU100	11/26/2004	10	544.6	4875.1	666998.4	540.7				18.4	18.4	
MSCC	SRU100	11/26/2004	11	541.4	4890.4	663175.6	539.3	1627.10			18.2	18.4	
MSCC	SRU100	11/26/2004	12	539.4	5038.9	666719.3	558.7				18.2	18.3	
MSCC	SRU100	11/26/2004	13	537.9	5104.2	666588.4	565.8				18.2	18.3	
MSCC	SRU100	11/26/2004	14	538.4	5226.8	674509.5	586.3	1710.80			18.4	18.3	
MSCC	SRU100	11/26/2004	15	539.9	5277.1	675764.5	593				18.4	18.6	
MSCC	SRU100	11/26/2004	16	542.3	5298.6	683287.6	602.1				18.7	18.6	
MSCC	SRU100	11/26/2004	17	544.2	5202.3	684215.1	591.9	1787.00			18.8	18.6	
MSCC	SRU100	11/26/2004	18	544.3	5015.9	677459.1	565.1				18.6	18.4	
MSCC	SRU100	11/26/2004	19	542.5	4937	671445.9	551.3				18.3	18.4	
MSCC	SRU100	11/26/2004	20	543.4	4977.5	670829.5	555.3	1671.70			18.3	18.4	

MSCC	SRU100	11/26/2004	21	543.3	4922.7	667703.9	546.6				18.2	18.3	
MSCC	SRU100	11/26/2004	22	544.4	4970.2	668297.6	552.4				18.3	18.3	
MSCC	SRU100	11/26/2004	23	544.7	4951.2	668194.3	550.2	1649.20	13501.90		18.3	18.3	
MSCC	SRU100	11/27/2004	0	545.4	4979.3	670572.3	555.3				18.4	18.5	
MSCC	SRU100	11/27/2004	1	545.5	5004.7	670242.6	557.8				18.4	18.5	
MSCC	SRU100	11/27/2004	2	546.4	5013.3	670673.8	559.1	1672.20			18.5	18.5	
MSCC	SRU100	11/27/2004	3	543.4	4881.9	673731.4	547				18.5	18.5	
MSCC	SRU100	11/27/2004	4	538.6	4815.8	681583.8	545.9				18.5	18.5	
MSCC	SRU100	11/27/2004	5	538.3	4846.1	677062.8	545.6	1638.50			18.4	18.5	
MSCC	SRU100	11/27/2004	6	537.2	5477.9	678056.3	617.7				18.4	18.4	DCD
MSCC	SRU100	11/27/2004	7	533.5	5130.9	677277.6	577.9				18.3	18.4	
MSCC	SRU100	11/27/2004	8	536.9	5157.1	676257.1	580	1775.60			18.4	18.4	
MSCC	SRU100	11/27/2004	9	543.6	5353.1	657408	585.2				18.2	18.3	
MSCC	SRU100	11/27/2004	10	546.6	5409.3	662844.4	596.3				18.4	18.3	
MSCC	SRU100	11/27/2004	11	546	5466.6	664107.5	603.7	1785.20			18.4	18.3	
MSCC	SRU100	11/27/2004	12	548.5	5643.3	675383.8	633.8				18.9	18.8	
MSCC	SRU100	11/27/2004	13	548.9	5618.1	669858.6	625.8				18.7	18.8	
MSCC	SRU100	11/27/2004	14	548.7	5621	668895.1	625.3	1884.90			18.7	18.8	
MSCC	SRU100	11/27/2004	15	548.8	5486	665198.6	606.9				18.6	18.6	
MSCC	SRU100	11/27/2004	16	549.2	5497.3	667588	610.3				18.7	18.6	
MSCC	SRU100	11/27/2004	17	548.4	5441.4	667119.1	603.7	1820.90			18.6	18.6	
MSCC	SRU100	11/27/2004	18	547.7	5446.6	665082.6	602.4				18.5	18.5	
MSCC	SRU100	11/27/2004	19	547	5318.3	663706.9	587				18.5	18.5	
MSCC	SRU100	11/27/2004	20	548.2	5599.6	666926.6	621.1	1810.50			18.6	18.5	
MSCC	SRU100	11/27/2004	21	545.1	5174	654170.3	562.9				18.1	18.1	
MSCC	SRU100	11/27/2004	22	545.2	5314.8	655877.1	579.7				18.1	18.1	
MSCC	SRU100	11/27/2004	23	544.7	5260.1	653562.6	571.7	1714.30	14102.10		18	18.1	
MSCC	SRU100	11/28/2004	0	545	5224.2	654368.6	568.5				18	17.9	
MSCC	SRU100	11/28/2004	1	544.1	5186.7	650542.9	561.1				17.9	17.9	
MSCC	SRU100	11/28/2004	2	540.5	5140.5	651117.4	556.6	1686.20			17.7	17.9	
MSCC	SRU100	11/28/2004	3	538.4	5213.4	656461.8	569.1				17.8	18.1	
MSCC	SRU100	11/28/2004	4	542	5434.9	673491.4	608.7				18.4	18.1	
MSCC	SRU100	11/28/2004	5	542.9	5522.4	665765.1	611.4	1789.20			18.1	18.1	
MSCC	SRU100	11/28/2004	6	544.3	5440.6	662339.3	599.3				18	18.4	DCD
MSCC	SRU100	11/28/2004	7	545.8	5367.4	674057.4	601.7				18.4	18.4	
MSCC	SRU100	11/28/2004	8	548.2	5453.5	688613.7	624.5	1825.50			18.9	18.4	
MSCC	SRU100	11/28/2004	9	545.3	5352.8	690693.9	614.8				18.8	18.7	

MSCC	SRU100	11/28/2004	10	549.8	5430.9	685422.3	619				18.8	18.7	
MSCC	SRU100	11/28/2004	11	549.7	5382.6	682426.4	610.9	1844.70			18.7	18.7	
MSCC	SRU100	11/28/2004	12	549.2	5351	682481.4	607.3				18.7	18.7	
MSCC	SRU100	11/28/2004	13	548.9	5379.3	683813.7	611.7				18.7	18.7	
MSCC	SRU100	11/28/2004	14	548.7	5427.1	687378.9	620.4	1839.40			18.7	18.7	
MSCC	SRU100	11/28/2004	15	548.6	5408	683415.3	614.6				18.6	18.5	
MSCC	SRU100	11/28/2004	16	547.7	5323.6	679172.9	601.3				18.5	18.5	
MSCC	SRU100	11/28/2004	17	546.9	5285.4	679485.5	597.2	1813.10			18.4	18.5	
MSCC	SRU100	11/28/2004	18	544.6	5167.5	662366.2	569.2				17.9	18	
MSCC	SRU100	11/28/2004	19	541.8	5062.9	667850.1	562.3				17.9	18	
MSCC	SRU100	11/28/2004	20	537.8	4996.6	678544.2	563.8	1695.30			18.1	18	
MSCC	SRU100	11/28/2004	21	531.8	4826.4	692758.1	556				18.2	18.2	
MSCC	SRU100	11/28/2004	22	529.9	4832.6	697298.9	560.4				18.3	18.2	
MSCC	SRU100	11/28/2004	23	529	4819.6	694825.3	556.9	1673.30	14166.70		18.2	18.2	
MSCC	SRU100	11/29/2004	0	529.9	4837.1	698408.3	561.8				18.3	18.6	
MSCC	SRU100	11/29/2004	1	531.4	4850.2	711710.4	574.1				18.8	18.6	
MSCC	SRU100	11/29/2004	2	529.9	4902.1	711484.8	580	1715.90			18.7	18.6	
MSCC	SRU100	11/29/2004	3	529.5	4925	709492.4	581.1				18.6	18.6	
MSCC	SRU100	11/29/2004	4	530.2	5047.1	707391.1	593.7				18.6	18.6	
MSCC	SRU100	11/29/2004	5	530.5	5126.3	701257.9	597.8	1772.60			18.5	18.6	
MSCC	SRU100	11/29/2004	6	532	5500.3	694795.4	635.5				18.3	18.2	DCD
MSCC	SRU100	11/29/2004	7	534	5305.3	684801.4	604.2				18.2	18.2	
MSCC	SRU100	11/29/2004	8	539.7	5439	676275.5	611.7	1851.40			18.2	18.2	
MSCC	SRU100	11/29/2004	9	538.4	5327.3	657543.1	582.5				17.6	17.7	
MSCC	SRU100	11/29/2004	10	538.8	5468	668419.1	607.8				17.9	17.7	
MSCC	SRU100	11/29/2004	11	538.3	5437.7	660340.1	597.1	1787.40			17.7	17.7	
MSCC	SRU100	11/29/2004	12	539	5379	668924.7	598.4				17.9	18.1	
MSCC	SRU100	11/29/2004	13	539.2	5351.9	671406.1	597.6				18	18.1	
MSCC	SRU100	11/29/2004	14	541	5403.6	684822.4	615.4	1811.40			18.5	18.1	
MSCC	SRU100	11/29/2004	15	541.9	5506.5	687770.9	629.8				18.6	18.6	
MSCC	SRU100	11/29/2004	16	542.8	5501	686678.4	628.2				18.6	18.6	
MSCC	SRU100	11/29/2004	17	544.2	5530.1	688392.8	633.1	1891.10			18.7	18.6	
MSCC	SRU100	11/29/2004	18	544.3	5377.5	683815.6	611.5				18.6	18.2	
MSCC	SRU100	11/29/2004	19	542.6	5265	667605.6	584.5				18.1	18.2	
MSCC	SRU100	11/29/2004	20	541.6	5221.3	659247.2	572.4	1768.40			17.9	18.2	
MSCC	SRU100	11/29/2004	21	542.1	5360.4	669570.3	596.9				18.2	18.3	
MSCC	SRU100	11/29/2004	22	542.9	5395	673206	604				18.4	18.3	

MSCC	SRU100	11/29/2004	23	543	5416.6	674724.7	607.8	1808.70	14406.90		18.4	18.3	
MSCC	SRU100	11/30/2004	0	542.5	5430.1	665103.9	600.6				18.2	18	
MSCC	SRU100	11/30/2004	1	541.2	5413.2	660154.9	594.3				18	18	
MSCC	SRU100	11/30/2004	2	540.9	5468.7	656991.1	597.5	1792.40			17.9	18	
MSCC	SRU100	11/30/2004	3	539.5	5409.4	649638.8	584.4				17.7	17.6	
MSCC	SRU100	11/30/2004	4	538.7	5259.8	642187.1	561.7				17.5	17.6	
MSCC	SRU100	11/30/2004	5	537.5	5306.2	644478.5	568.7	1714.80			17.5	17.6	
MSCC	SRU100	11/30/2004	6	538.7	5354	647466.9	576.5				17.6	17.5	DCD
MSCC	SRU100	11/30/2004	7	538.2	5148.6	647210.3	554.1				17.6	17.5	
MSCC	SRU100	11/30/2004	8	538.1	5154.9	644346.8	552.4	1683.00			17.5	17.5	
MSCC	SRU100	11/30/2004	9	537.6	5062.5	646360	544.2				17.5	17.5	
MSCC	SRU100	11/30/2004	10	536.7	4974.1	643713.3	532.5				17.4	17.5	
MSCC	SRU100	11/30/2004	11	537.7	5054.7	651990	548.1	1624.80			17.6	17.5	
MSCC	SRU100	11/30/2004	12	540.1	5225.5	661389.5	574.7				18	17.8	
MSCC	SRU100	11/30/2004	13	539.8	5229.3	652979.5	567.8				17.7	17.8	
MSCC	SRU100	11/30/2004	14	539.2	5135.2	657022.6	561.1	1703.60			17.8	17.8	
MSCC	SRU100	11/30/2004	15	539.8	5082.9	654482.4	553.2				17.8	17.8	
MSCC	SRU100	11/30/2004	16	539.9	4919.3	656376.2	537				17.8	17.8	
MSCC	SRU100	11/30/2004	17	540.1	4876.2	660394.9	535.5	1625.70			17.9	17.8	
MSCC	SRU100	11/30/2004	18	540.9	4904.9	661906.3	539.9				18	18	
MSCC	SRU100	11/30/2004	19	540.9	4918	664178	543.2				18	18	
MSCC	SRU100	11/30/2004	20	541.2	4950.7	668166.1	550.1	1633.20			18.1	18	
MSCC	SRU100	11/30/2004	21	541.5	5028.5	666714.8	557.5				18.1	18.1	
MSCC	SRU100	11/30/2004	22	541.3	5078.6	668864.6	564.9				18.1	18.1	
MSCC	SRU100	11/30/2004	23	541.8	5197.5	668251.3	577.6	1700.00	13477.50		18.1	18.1	
MSCC	SRU100	12/1/2004	0	542.3	5210.2	669044.2	579.7				18.2	18.2	
MSCC	SRU100	12/1/2004	1	542.9	5062.7	671000.6	564.9				18.2	18.2	
MSCC	SRU100	12/1/2004	2	543.3	5104.6	670640.5	569.3	1713.90			18.2	18.2	
MSCC	SRU100	12/1/2004	3	543.1	5145.9	670709.3	574				18.2	18.2	
MSCC	SRU100	12/1/2004	4	542.6	5200.2	667268.1	577				18.1	18.2	
MSCC	SRU100	12/1/2004	5	543.7	5170.2	669351	575.5	1726.50			18.2	18.2	
MSCC	SRU100	12/1/2004	6	544.4	5369.2	667797.8	596.3				18.1	17.6	DCD
MSCC	SRU100	12/1/2004	7	541.1	5237.8	647954.8	564.4				17.5	17.6	
MSCC	SRU100	12/1/2004	8	529	4744.9	651507.9	514.1	1674.80			17.2	17.6	
MSCC	SRU100	12/1/2004	9	490.2	4176.4	736106.6	511.2				17.8	17.5	
MSCC	SRU100	12/1/2004	10	504.1	4347.6	689631.7	498.6				17.2	17.5	
MSCC	SRU100	12/1/2004	11	509.2	4396.3	686547.7	501.9	1511.70			17.4	17.5	

MSCC	SRU100	12/1/2004	12	511.7	4627.4	684178.9	526.5				17.4	17.6	
MSCC	SRU100	12/1/2004	13	506.9	5003.5	703837.6	585.7				17.7	17.6	
MSCC	SRU100	12/1/2004	14	504.6	6983.2	709114.8	823.5	1935.70			17.7	17.6	
MSCC	SRU100	12/1/2004	15	504	7140.2	706810.9	839.3				17.6	17.8	
MSCC	SRU100	12/1/2004	16	504.6	7414	717293.9	884.4				17.9	17.8	
MSCC	SRU100	12/1/2004	17	505.4	7256.6	719418.4	868.2	2591.90			18	17.8	
MSCC	SRU100	12/1/2004	18	504.5	7093.1	718038.6	847				17.9	17.7	
MSCC	SRU100	12/1/2004	19	513.8	7324.3	686860.9	836.6				17.5	17.7	
MSCC	SRU100	12/1/2004	20	525	7567.8	675947.8	850.7	2534.30			17.6	17.7	
MSCC	SRU100	12/1/2004	21	525.6	7277	679152.1	821.9				17.7	18.1	
MSCC	SRU100	12/1/2004	22	528.8	6930.8	686088.6	790.8				18	18.1	
MSCC	SRU100	12/1/2004	23	531.7	6516.7	699384.4	757.9	2370.60	16059.40		18.5	18.1	
MSCC	SRU100	12/2/2004	0	533.1	5836.9	700747.3	680.2				18.5	18.7	
MSCC	SRU100	12/2/2004	1	533.8	5616.6	707216	660.6				18.7	18.7	
MSCC	SRU100	12/2/2004	2	533.9	5351	709211.4	631.1	1971.90			18.8	18.7	
MSCC	SRU100	12/2/2004	3	532.6	5205	712994.6	617.2				18.9	18.7	
MSCC	SRU100	12/2/2004	4	531.5	5096.1	707043.6	599.2				18.7	18.7	
MSCC	SRU100	12/2/2004	5	529.6	5005.6	703866.9	585.9	1802.30			18.6	18.7	
MSCC	SRU100	12/2/2004	6	527.2	5044.1	695394.6	583.3				18.2	18	DCD
MSCC	SRU100	12/2/2004	7	528.3	4852.1	687427.4	554.7				18.1	18	
MSCC	SRU100	12/2/2004	8	541	5006.1	652225	543	1681.00			17.7	18	
MSCC	SRU100	12/2/2004	9	541.1	4981.6	654460.1	542.2				17.7	17.7	
MSCC	SRU100	12/2/2004	10	540.7	4999.1	652756.3	542.7				17.7	17.7	
MSCC	SRU100	12/2/2004	11	540.7	5019	652059.4	544.2	1629.10			17.6	17.7	
MSCC	SRU100	12/2/2004	12	539.6	4916.6	643086.6	525.8				17.4	17.6	
MSCC	SRU100	12/2/2004	13	539.3	5157.5	649745.3	557.3				17.6	17.6	
MSCC	SRU100	12/2/2004	14	537.4	4990.9	654398.3	543.1	1626.20			17.7	17.6	
MSCC	SRU100	12/2/2004	15	534.6	4924	645079.4	528.2				17.4	17.4	
MSCC	SRU100	12/2/2004	16	534	5087.5	648107.4	548.3				17.4	17.4	
MSCC	SRU100	12/2/2004	17	533.7	4998.6	647583.7	538.3	1614.80			17.4	17.4	
MSCC	SRU100	12/2/2004	18	535.2	4947.9	650764.6	535.5				17.5	17.6	
MSCC	SRU100	12/2/2004	19	536.4	4907.6	654306.6	534				17.6	17.6	
MSCC	SRU100	12/2/2004	20	537	4912.7	654903.8	535	1604.50			17.6	17.6	
MSCC	SRU100	12/2/2004	21	537.1	4952.1	656974.3	541				17.7	17.8	
MSCC	SRU100	12/2/2004	22	537.3	4984.5	663004.8	549.6				17.8	17.8	
MSCC	SRU100	12/2/2004	23	538.3	5061.4	667592.3	561.9	1652.50	13582.30		18	17.8	
MSCC	SRU100	12/3/2004	0	539.2	5109	671096.6	570.2				18.1	18.1	

MSCC	SRU100	12/3/2004	1	538.4	5095.7	668142.8	566.2				18	18.1	
MSCC	SRU100	12/3/2004	2	538.5	5147.7	672465.3	575.7	1712.10			18.2	18.1	
MSCC	SRU100	12/3/2004	3	539.2	5138.9	671624	574				18.2	18.3	
MSCC	SRU100	12/3/2004	4	541.3	5198.7	671044.3	580.1				18.2	18.3	
MSCC	SRU100	12/3/2004	5	542.7	5258.4	677482.1	592.4	1746.50			18.5	18.3	
MSCC	SRU100	12/3/2004	6	543.8	5308.8	675929.6	596.7				18.4	18.4	DCD
MSCC	SRU100	12/3/2004	7	543.4	5150.1	671673.4	575.3				18.4	18.4	
MSCC	SRU100	12/3/2004	8	543.5	5068	671070.6	565.6	1737.60			18.4	18.4	
MSCC	SRU100	12/3/2004	9	544.3	5063.9	677286.5	570.4				18.6	18.6	
MSCC	SRU100	12/3/2004	10	545.1	5073.5	677750.3	571.8				18.7	18.6	
MSCC	SRU100	12/3/2004	11	543.8	5060.3	669617.3	563.5	1705.70			18.4	18.6	
MSCC	SRU100	12/3/2004	12	542.5	5029.3	668542.3	559.2				18.4	18.4	
MSCC	SRU100	12/3/2004	13	542.1	5068.1	671914.4	566.3				18.5	18.4	
MSCC	SRU100	12/3/2004	14	541.9	5131.1	668252.6	570.2	1695.70			18.4	18.4	
MSCC	SRU100	12/3/2004	15	542.3	5091.8	669132	566.6				18.5	18.4	
MSCC	SRU100	12/3/2004	16	542.5	5044.5	662464.4	555.7				18.3	18.4	
MSCC	SRU100	12/3/2004	17	542.2	4993.8	664322	551.7	1674.00			18.3	18.4	
MSCC	SRU100	12/3/2004	18	542.8	5034.2	665784.3	557.4				18.4	18.4	
MSCC	SRU100	12/3/2004	19	542.6	4997.9	664065.5	551.9				18.4	18.4	
MSCC	SRU100	12/3/2004	20	542	4945.4	662582.1	544.9	1654.20			18.4	18.4	
MSCC	SRU100	12/3/2004	21	541.1	4953.3	663385.6	546.5				18.3	18.2	
MSCC	SRU100	12/3/2004	22	539.3	4940.8	657885.8	540.6				18.1	18.2	
MSCC	SRU100	12/3/2004	23	540	5030.4	660432.5	552.5	1639.60	13565.40		18.2	18.2	
MSCC	SRU100	12/4/2004	0	540.6	5030.5	657006.5	549.6				18.1	18.1	
MSCC	SRU100	12/4/2004	1	541.2	5068.1	659619.9	555.9				18.2	18.1	
MSCC	SRU100	12/4/2004	2	541.3	5006.6	657538.1	547.5	1653.00			18.1	18.1	
MSCC	SRU100	12/4/2004	3	542.5	5118	662105.8	563.5				18.3	18.3	
MSCC	SRU100	12/4/2004	4	544.4	5171.7	663962.4	571				18.4	18.3	
MSCC	SRU100	12/4/2004	5	544.8	5217.6	663707.2	575.9	1710.40			18.4	18.3	
MSCC	SRU100	12/4/2004	6	545.5	0	661931.5	0				18.3	18.2	O9
MSCC	SRU100	12/4/2004	7	545.9	5227.9	658183.1	572.2				18.3	18.2	
MSCC	SRU100	12/4/2004	8	546.4	5113.4	651615.4	554.1	1126.30			18.1	18.2	
MSCC	SRU100	12/4/2004	9	546.2	5074.4	651979.8	550.2				18.1	18.1	
MSCC	SRU100	12/4/2004	10	546.3	5034.6	652032.6	545.9				18.1	18.1	
MSCC	SRU100	12/4/2004	11	546.2	5010.8	650703.6	542.2	1638.30			18.1	18.1	
MSCC	SRU100	12/4/2004	12	546.6	5033.7	645195.5	540.1				18	18	
MSCC	SRU100	12/4/2004	13	546.4	4838.9	642008.7	516.6				18	18	

MSCC	SRU100	12/4/2004	14	546.9	4822.7	643938.6	516.4	1573.10			18	18	
MSCC	SRU100	12/4/2004	15	546.7	4768	646172.3	512.4				18.1	18	
MSCC	SRU100	12/4/2004	16	547.1	4871.7	642689.4	520.7				18	18	
MSCC	SRU100	12/4/2004	17	546.3	4865.6	640738.4	518.4	1551.50			18	18	
MSCC	SRU100	12/4/2004	18	546.3	4881.8	639578.9	519.2				17.9	18	
MSCC	SRU100	12/4/2004	19	546.8	4868.1	641435.7	519.3				18	18	
MSCC	SRU100	12/4/2004	20	547	4884.9	638856.2	519	1557.50			18	18	
MSCC	SRU100	12/4/2004	21	546.6	4886.7	641406.9	521.2				18.1	18.1	
MSCC	SRU100	12/4/2004	22	546.2	4960.8	641559.6	529.3				18.1	18.1	
MSCC	SRU100	12/4/2004	23	546.1	4928.8	642737.9	526.8	1577.30	12387.40		18.1	18.1	
MSCC	SRU100	12/5/2004	0	547	4985.4	645571.6	535.2				18.2	18.2	
MSCC	SRU100	12/5/2004	1	546.2	4955.4	643965.5	530.7				18.2	18.2	
MSCC	SRU100	12/5/2004	2	546.3	5028.1	645552.3	539.8	1605.70			18.2	18.2	
MSCC	SRU100	12/5/2004	3	545.2	5066	643509.2	542.1				18.1	18.2	
MSCC	SRU100	12/5/2004	4	544.9	5027.9	643614.9	538.1				18.2	18.2	
MSCC	SRU100	12/5/2004	5	544.4	5058.7	644996.8	542.6	1622.80			18.2	18.2	
MSCC	SRU100	12/5/2004	6	543.9	5311.1	645624.6	570.2				18.1	18.3	DCD
MSCC	SRU100	12/5/2004	7	543.6	5178.9	645514.7	556				18.2	18.3	
MSCC	SRU100	12/5/2004	8	545.7	5296.6	655782.8	577.6	1703.80			18.6	18.3	
MSCC	SRU100	12/5/2004	9	543.9	5214.5	636519.1	552				17.9	18	
MSCC	SRU100	12/5/2004	10	544.4	5353.3	642969.8	572.4				18.2	18	
MSCC	SRU100	12/5/2004	11	543.9	5301.4	639281	563.6	1688.00			18	18	
MSCC	SRU100	12/5/2004	12	544.4	5244.5	634758.2	553.6				17.9	18.1	
MSCC	SRU100	12/5/2004	13	545.7	5201.6	641347.3	554.8				18.2	18.1	
MSCC	SRU100	12/5/2004	14	546.1	5201.6	641196.5	554.7	1663.10			18.2	18.1	
MSCC	SRU100	12/5/2004	15	546.1	5156.2	639518.9	548.4				18.1	18.1	
MSCC	SRU100	12/5/2004	16	546.4	5132.6	638442.5	544.9				18.1	18.1	
MSCC	SRU100	12/5/2004	17	545.4	5121.5	637459.9	542.9	1636.20			18	18.1	
MSCC	SRU100	12/5/2004	18	545.1	5118.3	636390.8	541.7				18	18	
MSCC	SRU100	12/5/2004	19	544.8	5025.3	636254.5	531.7				18	18	
MSCC	SRU100	12/5/2004	20	546.4	4993.2	635800	527.9	1601.30			18	18	
MSCC	SRU100	12/5/2004	21	545.7	4981.5	639475.2	529.8				18.1	18.1	
MSCC	SRU100	12/5/2004	22	545.7	4997.3	639225.9	531.2				18.1	18.1	
MSCC	SRU100	12/5/2004	23	545.4	5064.7	644463.3	542.8	1603.80	13124.70		18.2	18.1	
MSCC	SRU100	12/6/2004	0	545.9	5068.3	645412.3	544				18.3	18.1	
MSCC	SRU100	12/6/2004	1	545.9	5089.5	639942.3	541.6				18.1	18.1	
MSCC	SRU100	12/6/2004	2	545.6	5070.9	637831.4	537.9	1623.50			18	18.1	

MSCC	SRU100	12/6/2004	3	544.6	5040.8	632802	530.5				17.8	17.6	
MSCC	SRU100	12/6/2004	4	544.1	4975.9	628027.1	519.7				17.7	17.6	
MSCC	SRU100	12/6/2004	5	542.7	4927.8	620195.6	508.2	1558.40			17.4	17.6	
MSCC	SRU100	12/6/2004	6	541.8	5165.9	619249.4	532				17.3	17.2	DCD
MSCC	SRU100	12/6/2004	7	540.2	4919.6	614817.4	503				17.1	17.2	
MSCC	SRU100	12/6/2004	8	540.5	4838.8	614376.3	494.4	1529.40			17.1	17.2	
MSCC	SRU100	12/6/2004	9	540.4	4798.2	607303	484.6				16.9	16.9	
MSCC	SRU100	12/6/2004	10	540.7	4790.7	608418.8	484.7				16.9	16.9	
MSCC	SRU100	12/6/2004	11	539.9	4742.3	604026.9	476.4	1445.70			16.8	16.9	
MSCC	SRU100	12/6/2004	12	539.5	4711.9	602804.6	472.3				16.7	16.8	
MSCC	SRU100	12/6/2004	13	538.4	4697.9	605304.6	472.9				16.8	16.8	
MSCC	SRU100	12/6/2004	14	538.7	4680.8	606170.3	471.8	1417.00			16.8	16.8	
MSCC	SRU100	12/6/2004	15	539	4704.6	609575.8	476.9				16.9	16.9	
MSCC	SRU100	12/6/2004	16	539.7	4743.9	609975.3	481.2				16.9	16.9	
MSCC	SRU100	12/6/2004	17	540.1	4809.3	612911.9	490.2	1448.30			17	16.9	
MSCC	SRU100	12/6/2004	18	540.6	4811.1	617182.1	493.8				17.1	17.1	
MSCC	SRU100	12/6/2004	19	541	4837.6	618424.1	497.5				17.2	17.1	
MSCC	SRU100	12/6/2004	20	541.2	4821.3	616604.2	494.4	1485.70			17.1	17.1	
MSCC	SRU100	12/6/2004	21	540.7	4797.7	614868.6	490.6				17.1	17.1	
MSCC	SRU100	12/6/2004	22	540.4	4809.4	616243	492.9				17.1	17.1	
MSCC	SRU100	12/6/2004	23	540.1	4790.2	612787	488.2	1471.70	11979.70		17	17.1	
MSCC	SRU100	12/7/2004	0	540.8	4814.4	619039.8	495.6				17.2	17.2	
MSCC	SRU100	12/7/2004	1	540.5	4888.1	620490.5	504.4				17.3	17.2	
MSCC	SRU100	12/7/2004	2	538	4736.1	617308	486.2	1486.20			17.1	17.2	
MSCC	SRU100	12/7/2004	3	532.1	4756.9	625609.9	494.9				17.2	17.2	
MSCC	SRU100	12/7/2004	4	525.2	4355.2	625510.5	453				16.9	17.2	
MSCC	SRU100	12/7/2004	5	495.5	4154.7	682120.1	471.3	1419.20			17.3	17.2	
MSCC	SRU100	12/7/2004	6	508	4573.3	671738.1	510.9				17.5	17.4	DCD
MSCC	SRU100	12/7/2004	7	511.7	4393.2	661897.3	483.6				17.5	17.4	
MSCC	SRU100	12/7/2004	8	512.7	4276.4	653060.2	464.4	1458.90			17.3	17.4	O10
MSCC	SRU100	12/7/2004	9	512.8	4337	647221.5	466.8				17.1	17.3	O11
MSCC	SRU100	12/7/2004	10	515.4	4364.1	647549.2	470				17.2	17.3	
MSCC	SRU100	12/7/2004	11	519.4	4424.8	658291.8	484.4	1421.20			17.7	17.3	
MSCC	SRU100	12/7/2004	12	521.1	4481.7	646321.6	481.7				17.4	16.7	
MSCC	SRU100	12/7/2004	13	520.8	4371.8	620702.3	451.3				16.7	16.7	
MSCC	SRU100	12/7/2004	14	534.8	4825	575686.7	461.9	1394.90			15.9	16.7	
MSCC	SRU100	12/7/2004	15	535	4766.5	574842.1	455.7				15.9	16	

MSCC	SRU100	12/7/2004	16	535.4	4723.4	577239.9	453.4				15.9	16	
MSCC	SRU100	12/7/2004	17	536.2	4765.5	584390.8	463.1	1372.20			16.1	16	
MSCC	SRU100	12/7/2004	18	536	4741.5	581453.9	458.5				16	15.9	
MSCC	SRU100	12/7/2004	19	534.6	4599.7	574804.7	439.7				15.8	15.9	
MSCC	SRU100	12/7/2004	20	535.3	4687.4	584171.5	455.4	1353.60			16	15.9	
MSCC	SRU100	12/7/2004	21	535.2	4668	587074.6	455.7				16.1	16.2	
MSCC	SRU100	12/7/2004	22	535.8	4650.2	590445.8	456.6				16.2	16.2	
MSCC	SRU100	12/7/2004	23	536.1	4676.2	592049.2	460.4	1372.70	11278.90		16.2	16.2	
MSCC	SRU100	12/8/2004	0	536.6	4674	592830.9	460.8				16.3	16.2	
MSCC	SRU100	12/8/2004	1	535.8	4671.2	592911.4	460.6				16.3	16.2	
MSCC	SRU100	12/8/2004	2	535.8	4647	589324.6	455.4	1376.80			16.2	16.2	
MSCC	SRU100	12/8/2004	3	534.9	4627.7	587506.1	452.1				16.1	16.1	
MSCC	SRU100	12/8/2004	4	534.7	4575	583905.3	444.2				16	16.1	
MSCC	SRU100	12/8/2004	5	534.9	4663.1	585299.8	453.9	1350.20			16.1	16.1	
MSCC	SRU100	12/8/2004	6	535.7	4779.1	589869.8	468.8				16.2	16.2	DCD
MSCC	SRU100	12/8/2004	7	536	4626	589145.3	453.2				16.3	16.2	
MSCC	SRU100	12/8/2004	8	535.5	4549.8	581547.7	440	1362.00			16.1	16.2	
MSCC	SRU100	12/8/2004	9	534.7	4570.6	583696.9	443.7				16.2	16.6	
MSCC	SRU100	12/8/2004	10	506.2	3993.1	649816.5	431.5				17	16.6	
MSCC	SRU100	12/8/2004	11	508.5	4227.3	630888.1	443.5	1318.70			16.6	16.6	
MSCC	SRU100	12/8/2004	12	528.4	4456.9	588950.1	436.5				16.2	16	
MSCC	SRU100	12/8/2004	13	528.3	4412.7	578015.2	424.2				15.9	16	
MSCC	SRU100	12/8/2004	14	528.8	4497.2	581812.3	435.1	1295.80			16	16	
MSCC	SRU100	12/8/2004	15	508.9	4099.1	633789.5	432				16.7	16.5	
MSCC	SRU100	12/8/2004	16	508.1	3962.6	623586.6	410.9				16.4	16.5	
MSCC	SRU100	12/8/2004	17	508.2	3999.9	621999.7	413.7	1256.60			16.4	16.5	
MSCC	SRU100	12/8/2004	18	512.4	4150.3	611406.7	422				16.2	16.5	
MSCC	SRU100	12/8/2004	19	531.8	4660.4	590600.1	457.7				16.3	16.5	
MSCC	SRU100	12/8/2004	20	537.2	4760.4	610232.1	483.1	1362.80			17	16.5	
MSCC	SRU100	12/8/2004	21	536.6	4706.2	610309.1	477.7				16.9	17.3	
MSCC	SRU100	12/8/2004	22	537.8	4848	625513.5	504.3				17.4	17.3	
MSCC	SRU100	12/8/2004	23	538.7	4852.8	626353.4	505.5	1487.50	10810.40		17.4	17.3	
MSCC	SRU100	12/9/2004	0	539.4	4849.7	632503	510.1				17.6	17.6	
MSCC	SRU100	12/9/2004	1	540	4863.4	636047	514.4				17.7	17.6	
MSCC	SRU100	12/9/2004	2	537.3	4740.5	632103.9	498.3	1522.80			17.4	17.6	
MSCC	SRU100	12/9/2004	3	536.5	4706	635019.8	497				17.4	17.3	
MSCC	SRU100	12/9/2004	4	534.3	4622.2	631448.9	485.4				17.2	17.3	

MSCC	SRU100	12/9/2004	5	534.3	4616.2	634659.4	487.2	1469.60			17.3	17.3	
MSCC	SRU100	12/9/2004	6	531.6	4711.7	633203.2	496.1				17.1	17	DCD
MSCC	SRU100	12/9/2004	7	529.6	4670.5	630693.4	489.9				16.9	17	
MSCC	SRU100	12/9/2004	8	531	4782	637260.8	506.8	1492.80			17.1	17	
MSCC	SRU100	12/9/2004	9	531.6	4611.3	628398.3	481.9				16.8	16.9	
MSCC	SRU100	12/9/2004	10	530.1	4652.4	631621.1	488.7				16.8	16.9	
MSCC	SRU100	12/9/2004	11	529.4	4716.6	635827.4	498.7	1469.30			16.9	16.9	
MSCC	SRU100	12/9/2004	12	520.2	4586.6	666738.8	508.6				17.4	17.5	
MSCC	SRU100	12/9/2004	13	509.1	4528.7	676143.3	509.2				17.2	17.5	
MSCC	SRU100	12/9/2004	14	499.5	4148.3	722704.5	498.6	1516.40			17.9	17.5	
MSCC	SRU100	12/9/2004	15	507.1	4393.2	703803.8	514.2				17.7	17.9	
MSCC	SRU100	12/9/2004	16	513.7	4329.6	706220.7	508.5				18	17.9	
MSCC	SRU100	12/9/2004	17	513.6	4290.7	703907.6	502.3	1525.00			17.9	17.9	
MSCC	SRU100	12/9/2004	18	525.7	4688.3	679042.8	529.4				17.8	17.7	
MSCC	SRU100	12/9/2004	19	537.9	4815.6	654358.4	524				17.5	17.7	
MSCC	SRU100	12/9/2004	20	539.6	4826	662296.3	531.5	1584.90			17.8	17.7	
MSCC	SRU100	12/9/2004	21	540.6	4940.4	669594.3	550.1				18	18.1	
MSCC	SRU100	12/9/2004	22	541.2	4954	668686.4	550.9				18	18.1	
MSCC	SRU100	12/9/2004	23	542.3	5011.9	681208.4	567.8	1668.80	12249.60		18.3	18.1	
MSCC	SRU100	12/10/2004	0	544.1	5150	682616.1	584.6				18.4	18.5	
MSCC	SRU100	12/10/2004	1	544	5122.8	683511.4	582.3				18.5	18.5	
MSCC	SRU100	12/10/2004	2	544.8	5111.5	686262.5	583.4	1750.30			18.6	18.5	
MSCC	SRU100	12/10/2004	3	545.9	5155	687591.8	589.5				18.7	18.7	
MSCC	SRU100	12/10/2004	4	546.8	5139.2	688464.9	588.4				18.7	18.7	
MSCC	SRU100	12/10/2004	5	546.4	5095.6	689172.4	584	1761.90			18.7	18.7	
MSCC	SRU100	12/10/2004	6	547.5	5439.8	692427.3	626.4				18.8	18.6	DCD
MSCC	SRU100	12/10/2004	7	547.7	5159.5	687911.9	590.3				18.7	18.6	
MSCC	SRU100	12/10/2004	8	546.7	5042.4	674001.1	565.2	1781.90			18.3	18.6	
MSCC	SRU100	12/10/2004	9	546.4	5109.5	681555.6	579.1				18.5	18.6	
MSCC	SRU100	12/10/2004	10	548	5109.7	689297.3	585.7				18.8	18.6	
MSCC	SRU100	12/10/2004	11	547.5	5081.3	684597.6	578.5	1743.30			18.7	18.6	
MSCC	SRU100	12/10/2004	12	548.2	5129.9	686588.4	585.7				18.8	18.8	
MSCC	SRU100	12/10/2004	13	548.6	5085.2	684359.9	578.7				18.7	18.8	
MSCC	SRU100	12/10/2004	14	549.1	5155.8	687076.4	589.1	1753.50			18.9	18.8	
MSCC	SRU100	12/10/2004	15	549.9	5165.7	685417.6	588.8				18.8	18.7	
MSCC	SRU100	12/10/2004	16	549.2	5172.3	680407.3	585.2				18.7	18.7	
MSCC	SRU100	12/10/2004	17	549	5098.6	682060.6	578.3	1752.30			18.7	18.7	

MSCC	SRU100	12/10/2004	18	549.5	5107.2	684983	581.8				18.9	18.8	
MSCC	SRU100	12/10/2004	19	550	5039.4	684502.5	573.6				18.9	18.8	
MSCC	SRU100	12/10/2004	20	549.3	4985.2	679947.6	563.7	1719.10			18.8	18.8	
MSCC	SRU100	12/10/2004	21	548.4	4978.1	681755	564.4				18.8	19	
MSCC	SRU100	12/10/2004	22	549.1	4997.6	687957.8	571.8				19.1	19	
MSCC	SRU100	12/10/2004	23	549.4	5079.8	687200	580.5	1716.70	13979.00		19.1	19	
MSCC	SRU100	12/11/2004	0	548.9	4979	676092.4	559.8				18.8	18.7	
MSCC	SRU100	12/11/2004	1	548.7	4905.1	675873.6	551.3				18.8	18.7	
MSCC	SRU100	12/11/2004	2	548	5075.9	667710.9	563.6	1674.70			18.5	18.7	
MSCC	SRU100	12/11/2004	3	546.8	4991.6	664252.8	551.4				18.4	18.6	
MSCC	SRU100	12/11/2004	4	547.4	5022.2	666262.4	556.5				18.5	18.6	
MSCC	SRU100	12/11/2004	5	549.3	5017.2	676061.9	564.1	1672.00			18.9	18.6	
MSCC	SRU100	12/11/2004	6	550	5913.7	668841.3	657.8				18.6	18.7	O12
MSCC	SRU100	12/11/2004	7	548.5	5175.9	667621.2	574.7				18.7	18.7	
MSCC	SRU100	12/11/2004	8	551.1	5050.3	673329.6	565.5	1798.00			18.9	18.7	
MSCC	SRU100	12/11/2004	9	551.6	5064.7	675327.6	568.8				19	18.9	
MSCC	SRU100	12/11/2004	10	549.8	5148.8	671567.3	575				18.8	18.9	
MSCC	SRU100	12/11/2004	11	548.8	5161.4	666773	572.3	1716.10			18.7	18.9	
MSCC	SRU100	12/11/2004	12	549.8	4994.6	667697.4	554.6				18.8	18.7	
MSCC	SRU100	12/11/2004	13	550.7	4898.4	669788.6	545.6				18.9	18.7	
MSCC	SRU100	12/11/2004	14	546.4	4768.4	662923.4	525.7	1625.90			18.5	18.7	
MSCC	SRU100	12/11/2004	15	542	4741.7	670041.4	528.4				18.5	18.4	
MSCC	SRU100	12/11/2004	16	539.5	4876.6	669248.3	542.7				18.4	18.4	
MSCC	SRU100	12/11/2004	17	539.8	4887.8	664856.2	540.4	1611.50			18.2	18.4	
MSCC	SRU100	12/11/2004	18	538.4	4791.4	673200.5	536.4				18.2	18.3	
MSCC	SRU100	12/11/2004	19	539.3	4927.6	680423.6	557.6				18.4	18.3	
MSCC	SRU100	12/11/2004	20	539.2	4913.4	681860.6	557.1	1651.10			18.3	18.3	
MSCC	SRU100	12/11/2004	21	541.4	5106.1	694126	589.4				18.7	18.8	
MSCC	SRU100	12/11/2004	22	545	5204.6	693498.1	600.2				18.8	18.8	
MSCC	SRU100	12/11/2004	23	547.8	5215.1	695137.2	602.9	1792.50	13541.80		18.9	18.8	
MSCC	SRU100	12/12/2004	0	548	5126.5	687424.6	586.1				18.6	18.5	
MSCC	SRU100	12/12/2004	1	547	5095.6	682362.4	578.2				18.5	18.5	
MSCC	SRU100	12/12/2004	2	546.2	5051.3	680128.5	571.3	1735.60			18.3	18.5	
MSCC	SRU100	12/12/2004	3	547	5016.8	684146.3	570.8				18.5	18.5	
MSCC	SRU100	12/12/2004	4	548.3	5078	686555.6	579.8				18.6	18.5	
MSCC	SRU100	12/12/2004	5	547.6	5032.8	685372.4	573.6	1724.20			18.5	18.5	
MSCC	SRU100	12/12/2004	6	547.9	5392.5	685573.6	614.8				18.4	18.3	DCD

MSCC	SRU100	12/12/2004	7	546.6	5293.1	677399.4	596.3				18.2	18.3	
MSCC	SRU100	12/12/2004	8	546.7	5241.7	683673.8	596	1807.10			18.3	18.3	
MSCC	SRU100	12/12/2004	9	546.4	5219.5	673931.9	585				18	18.2	
MSCC	SRU100	12/12/2004	10	547.3	5216.1	681302.8	591				18.2	18.2	
MSCC	SRU100	12/12/2004	11	549.2	5210.6	685370.5	593.9	1769.90			18.4	18.2	
MSCC	SRU100	12/12/2004	12	549.9	5140.4	681989.3	583				18.3	18.4	
MSCC	SRU100	12/12/2004	13	548.2	5245.7	687512.1	599.8				18.4	18.4	
MSCC	SRU100	12/12/2004	14	546	5279.3	690946.8	606.6	1789.40			18.4	18.4	
MSCC	SRU100	12/12/2004	15	546.5	5346.3	691242.8	614.6				18.4	18.4	
MSCC	SRU100	12/12/2004	16	548	5394.1	690872.3	619.7				18.4	18.4	
MSCC	SRU100	12/12/2004	17	548.7	5442.4	689830.8	624.4	1858.70			18.4	18.4	
MSCC	SRU100	12/12/2004	18	549.7	5387.8	691146	619.3				18.5	18.6	
MSCC	SRU100	12/12/2004	19	550.8	5327.3	695906.5	616.5				18.7	18.6	
MSCC	SRU100	12/12/2004	20	550.8	5337.3	692718.8	614.9	1850.70			18.6	18.6	
MSCC	SRU100	12/12/2004	21	549.6	5411.1	695400	625.8				18.6	18.6	
MSCC	SRU100	12/12/2004	22	550.7	5478.6	699817.3	637.6				18.8	18.6	
MSCC	SRU100	12/12/2004	23	549.6	5543.3	693308	639.1	1902.50	14438.10		18.5	18.6	
MSCC	SRU100	12/13/2004	0	549.3	5536.5	692072.1	637.2				18.5	18.6	
MSCC	SRU100	12/13/2004	1	549.8	5569.8	696011.5	644.7				18.7	18.6	
MSCC	SRU100	12/13/2004	2	546.8	5546.8	704758.4	650.1	1932.00			18.8	18.6	
MSCC	SRU100	12/13/2004	3	548.2	5542.7	707113.3	651.8				18.9	18.8	
MSCC	SRU100	12/13/2004	4	549	5580.8	703430.8	652.8				18.8	18.8	
MSCC	SRU100	12/13/2004	5	541.8	5488.2	713176.6	650.9	1955.50			18.8	18.8	
MSCC	SRU100	12/13/2004	6	542.4	5776.7	712371.6	684.3				18.7	18.7	DCD
MSCC	SRU100	12/13/2004	7	542.6	5721	704646.5	670.4				18.6	18.7	
MSCC	SRU100	12/13/2004	8	543.3	5836.5	713763.3	692.8	2047.50			18.8	18.7	
MSCC	SRU100	12/13/2004	9	545	5879.7	711775.2	696				18.8	18.9	
MSCC	SRU100	12/13/2004	10	549.3	5906.4	707016.3	694.5				18.9	18.9	
MSCC	SRU100	12/13/2004	11	552.8	5915.7	706752	695.3	2085.80			19	18.9	
MSCC	SRU100	12/13/2004	12	554.6	5864.6	708671.4	691.2				19.1	19.2	
MSCC	SRU100	12/13/2004	13	554.7	5824.3	711944	689.6				19.2	19.2	
MSCC	SRU100	12/13/2004	14	554.6	5752.2	708387.6	677.6	2058.40			19.2	19.2	
MSCC	SRU100	12/13/2004	15	554.2	5479.4	700652	638.5				18.9	18.9	
MSCC	SRU100	12/13/2004	16	554.4	5384.4	704536.1	630.9				19.1	18.9	
MSCC	SRU100	12/13/2004	17	552.1	5429.7	696503.6	628.9	1898.30			18.8	18.9	
MSCC	SRU100	12/13/2004	18	550.3	5329.9	692031.9	613.4				18.6	18.7	
MSCC	SRU100	12/13/2004	19	550	5383.7	691338.3	619				18.6	18.7	

MSCC	SRU100	12/13/2004	20	546.8	5252.9	697584.6	609.4	1841.80			18.7	18.7	
MSCC	SRU100	12/13/2004	21	541.4	5057.4	706980.1	594.6				18.8	18.7	
MSCC	SRU100	12/13/2004	22	541	4985.3	705536.8	584.9				18.8	18.7	
MSCC	SRU100	12/13/2004	23	540.5	4898.7	700084.1	570.3	1749.80	15569.10		18.6	18.7	
MSCC	SRU100	12/14/2004	0	540.2	4886.7	697351.1	566.7				18.6	18.6	
MSCC	SRU100	12/14/2004	1	539.8	5018.7	699398.6	583.7				18.6	18.6	
MSCC	SRU100	12/14/2004	2	539.6	5039.1	697943.8	584.9	1735.30			18.6	18.6	
MSCC	SRU100	12/14/2004	3	539.5	5122.4	694322.4	591.5				18.5	18.5	
MSCC	SRU100	12/14/2004	4	543.3	5443.2	684688.7	619.8				18.4	18.5	
MSCC	SRU100	12/14/2004	5	544.9	5396.8	683178.1	613.1	1824.40			18.5	18.5	
MSCC	SRU100	12/14/2004	6	546.5	5422.6	684609.6	617.4				18.5	18.5	DCD
MSCC	SRU100	12/14/2004	7	547.1	5299.9	683002.4	602				18.6	18.5	
MSCC	SRU100	12/14/2004	8	547.7	5195.6	679890.9	587.4	1806.80			18.5	18.5	
MSCC	SRU100	12/14/2004	9	547.6	5202	682236.6	590.2				18.5	18.6	
MSCC	SRU100	12/14/2004	10	546.8	5213.8	685676.9	594.5				18.6	18.6	
MSCC	SRU100	12/14/2004	11	547	5263.6	687492.6	601.8	1786.50			18.7	18.6	
MSCC	SRU100	12/14/2004	12	547.5	5283.2	682229.5	599.4				18.6	18.6	
MSCC	SRU100	12/14/2004	13	547	5185.7	679699.6	586.2				18.5	18.6	
MSCC	SRU100	12/14/2004	14	546.8	5155.6	679265.3	582.4	1768.00			18.5	18.6	
MSCC	SRU100	12/14/2004	15	546.8	5130.6	676334.5	577.1				18.4	18.5	
MSCC	SRU100	12/14/2004	16	547.1	5042.6	675583.4	566.5				18.4	18.5	
MSCC	SRU100	12/14/2004	17	546.9	5147.9	677311.9	579.8	1723.40			18.5	18.5	
MSCC	SRU100	12/14/2004	18	546.5	5116.1	675470	574.7				18.4	18.5	
MSCC	SRU100	12/14/2004	19	547	5095.2	682562.1	578.4				18.6	18.5	
MSCC	SRU100	12/14/2004	20	547	5045.7	676603.6	567.7	1720.80			18.5	18.5	
MSCC	SRU100	12/14/2004	21	546.8	5083.9	678631.8	573.7				18.5	18.5	
MSCC	SRU100	12/14/2004	22	545.6	4955.6	677959	558.7				18.4	18.5	
MSCC	SRU100	12/14/2004	23	545.7	4947.5	681503.3	560.7	1693.10	14058.30		18.5	18.5	
MSCC	SRU100	12/15/2004	0	544.2	4953.7	676607.4	557.4				18.3	18.4	
MSCC	SRU100	12/15/2004	1	544.3	4952.2	678220.4	558.5				18.4	18.4	
MSCC	SRU100	12/15/2004	2	545.8	5100.1	681622.6	578.1	1694.00			18.5	18.4	
MSCC	SRU100	12/15/2004	3	547	5170.4	683304.8	587.5				18.6	18.6	
MSCC	SRU100	12/15/2004	4	548.1	5261.5	682841.4	597.5				18.6	18.6	
MSCC	SRU100	12/15/2004	5	548	5230.2	681993.6	593.2	1778.20			18.6	18.6	
MSCC	SRU100	12/15/2004	6	548.1	5212.2	685074	593.8				18.6	18.5	DCD
MSCC	SRU100	12/15/2004	7	545.5	4916.3	677603.6	554				18.3	18.5	
MSCC	SRU100	12/15/2004	8	546.2	4936.4	688202	565	1712.80			18.6	18.5	

MSCC	SRU100	12/15/2004	9	546.5	4982.7	691834.3	573.3				18.6	18.7	
MSCC	SRU100	12/15/2004	10	546.9	5110.9	695102.3	590.8				18.7	18.7	
MSCC	SRU100	12/15/2004	11	548.7	5068.8	693524.3	584.6	1748.70			18.7	18.7	
MSCC	SRU100	12/15/2004	12	0	0	0	593.2				18.5	18.6	O13
MSCC	SRU100	12/15/2004	13	0	0	0	593.2				18.5	18.6	O14
MSCC	SRU100	12/15/2004	14	557.1	5201	699025.2	604.2	1790.60			18.6	18.6	
MSCC	SRU100	12/15/2004	15	556	5176.2	699126.2	601.5				18.5	18.5	
MSCC	SRU100	12/15/2004	16	541.8	0	701159.4	0				18.5	18.5	O15
MSCC	SRU100	12/15/2004	17	541.5	4972	699237	578.2	1179.70			18.5	18.5	
MSCC	SRU100	12/15/2004	18	541	4976.7	695047.2	575.2				18.3	18.3	
MSCC	SRU100	12/15/2004	19	543.5	4920.6	694054.6	567.9				18.4	18.3	
MSCC	SRU100	12/15/2004	20	545	4916.6	690498	564.6	1707.70			18.3	18.3	
MSCC	SRU100	12/15/2004	21	545.8	4917.4	696718.1	569.7				18.5	18.5	
MSCC	SRU100	12/15/2004	22	545.5	4913.5	693839.1	566.9				18.4	18.5	
MSCC	SRU100	12/15/2004	23	546.5	4985	692345	574	1710.60	13322.30		18.4	18.5	
MSCC	SRU100	12/16/2004	0	547.7	5004.8	693575.9	577.3				18.5	18.6	
MSCC	SRU100	12/16/2004	1	548.5	5073.1	697405.1	588.4				18.6	18.6	
MSCC	SRU100	12/16/2004	2	548.8	5053.8	698664.9	587.2	1752.90			18.7	18.6	
MSCC	SRU100	12/16/2004	3	548	4995	698013.3	579.8				18.7	18.5	
MSCC	SRU100	12/16/2004	4	546.6	4999.1	694761.6	577.6				18.5	18.5	
MSCC	SRU100	12/16/2004	5	545.4	5197.9	689989.7	596.4	1753.80			18.4	18.5	
MSCC	SRU100	12/16/2004	6	545.7	5848.7	695330.9	676.3				18.4	18.6	O16
MSCC	SRU100	12/16/2004	7	545.2	5376.7	696576.2	622.8				18.6	18.6	
MSCC	SRU100	12/16/2004	8	545.9	5356.2	701701.5	625	1924.10			18.7	18.6	
MSCC	SRU100	12/16/2004	9	544.3	5289	699784.6	615.5				18.6	18.5	
MSCC	SRU100	12/16/2004	10	543	5299	694444.6	612				18.4	18.5	
MSCC	SRU100	12/16/2004	11	540.4	5280.4	694444.9	609.8	1837.30			18.3	18.5	
MSCC	SRU100	12/16/2004	12	541.4	5319	694040	613.9				18.3	18.3	
MSCC	SRU100	12/16/2004	13	540.9	5242.2	690262	601.8				18.2	18.3	
MSCC	SRU100	12/16/2004	14	541.3	5258.5	690991.1	604.3	1820.00			18.3	18.3	
MSCC	SRU100	12/16/2004	15	540.4	5344.8	688001.4	611.5				18.2	18.1	
MSCC	SRU100	12/16/2004	16	539.3	5238.5	683805.5	595.7				18	18.1	
MSCC	SRU100	12/16/2004	17	539.9	5339.3	684761.3	608	1815.20			18	18.1	
MSCC	SRU100	12/16/2004	18	540.6	5360	685848.4	611.3				18.1	18.3	
MSCC	SRU100	12/16/2004	19	541.9	5315.5	691560.4	611.3				18.3	18.3	
MSCC	SRU100	12/16/2004	20	543.9	5332.7	687872.4	610	1832.60			18.3	18.3	
MSCC	SRU100	12/16/2004	21	543.5	5298.1	690070.7	608				18.4	18.4	

MSCC	SRU100	12/16/2004	22	542.5	5330	691518.9	613				18.4	18.4	
MSCC	SRU100	12/16/2004	23	542.1	5406.5	690422.8	620.8	1841.80	14577.70		18.4	18.4	
MSCC	SRU100	12/17/2004	0	541.7	5328	686625.7	608.4				18.3	18.3	
MSCC	SRU100	12/17/2004	1	541.2	5321.1	687737.4	608.6				18.3	18.3	
MSCC	SRU100	12/17/2004	2	540.8	5195.4	683275	590.3	1807.30			18.2	18.3	
MSCC	SRU100	12/17/2004	3	540.4	5174.7	686361.6	590.6				18.3	18.3	
MSCC	SRU100	12/17/2004	4	539.5	5354.4	684411.5	609.4				18.2	18.3	
MSCC	SRU100	12/17/2004	5	539.5	5284.9	686938.9	603.7	1803.70			18.3	18.3	
MSCC	SRU100	12/17/2004	6	541.2	5386.7	684712.6	613.4				18.2	18.2	DCD
MSCC	SRU100	12/17/2004	7	540.2	5130.6	682131.9	582				18.2	18.2	
MSCC	SRU100	12/17/2004	8	540.7	5122.3	681984.8	580.9	1776.30			18.2	18.2	
MSCC	SRU100	12/17/2004	9	540.2	5022.4	677842.6	566.2				18	18	
MSCC	SRU100	12/17/2004	10	540.7	5044.6	679606.5	570.1				18	18	
MSCC	SRU100	12/17/2004	11	539.7	4983.5	681434.3	564.7	1701.00			18.1	18	O17
MSCC	SRU100	12/17/2004	12	539	5043.4	684572.9	574.2				18.1	18	
MSCC	SRU100	12/17/2004	13	538.6	4993.6	680114.1	564.8				18	18	
MSCC	SRU100	12/17/2004	14	537	4888.1	673759.1	547.7	1686.70			17.8	18	
MSCC	SRU100	12/17/2004	15	536	4994.5	674428.4	560.2				17.7	17.8	
MSCC	SRU100	12/17/2004	16	537.4	4905.9	677183.7	552.5				17.8	17.8	
MSCC	SRU100	12/17/2004	17	538	4887.5	680541.2	553.1	1665.80			18	17.8	
MSCC	SRU100	12/17/2004	18	539.1	4929.1	680798	558.1				18	18.1	
MSCC	SRU100	12/17/2004	19	540	5103.7	685126.8	581.5				18.2	18.1	
MSCC	SRU100	12/17/2004	20	541	5164.7	682552.9	586.2	1725.80			18.2	18.1	
MSCC	SRU100	12/17/2004	21	540.8	5179.2	684499.6	589.6				18.2	18.2	
MSCC	SRU100	12/17/2004	22	540.6	5017.9	685496	572				18.2	18.2	
MSCC	SRU100	12/17/2004	23	540.8	5077.5	682549.3	576.3	1737.90	13904.50		18.1	18.2	
MSCC	SRU100	12/18/2004	0	539.7	5032.5	679877.1	569				18	18	
MSCC	SRU100	12/18/2004	1	539.5	5127	681060.3	580.7				18	18	
MSCC	SRU100	12/18/2004	2	540.3	5107.4	681445.3	578.8	1728.50			18	18	
MSCC	SRU100	12/18/2004	3	541.8	5059.3	677511.1	570				17.9	18	
MSCC	SRU100	12/18/2004	4	542.9	5091	678853.4	574.7				18	18	
MSCC	SRU100	12/18/2004	5	543.4	5072	679254.1	572.9	1717.60			18.1	18	
MSCC	SRU100	12/18/2004	6	544.6	5314.3	678343.9	599.5				18	18	DCD
MSCC	SRU100	12/18/2004	7	544.6	5182.6	677234.9	583.7				18	18	
MSCC	SRU100	12/18/2004	8	542.5	5095.3	680831.7	576.9	1760.10			18.1	18	
MSCC	SRU100	12/18/2004	9	541.4	5084.2	677295.3	572.7				17.9	17.9	
MSCC	SRU100	12/18/2004	10	540	5070.2	678668.3	572.2				17.9	17.9	

MSCC	SRU100	12/18/2004	11	538.5	5058.4	676145.1	568.8	1713.70			17.9	17.9	
MSCC	SRU100	12/18/2004	12	541.9	5373.6	695051.6	621.1				18.5	18	
MSCC	SRU100	12/18/2004	13	542.5	5342.9	680918.6	605				18.2	18	
MSCC	SRU100	12/18/2004	14	538.1	5148.2	654380.1	560.2	1786.30			17.3	18	
MSCC	SRU100	12/18/2004	15	535.3	5105.3	649315.2	551.3				17.1	17.3	
MSCC	SRU100	12/18/2004	16	535.7	5208.1	657347.5	569.3				17.3	17.3	
MSCC	SRU100	12/18/2004	17	537.4	5225	667453.1	580	1700.60			17.6	17.3	
MSCC	SRU100	12/18/2004	18	539.4	5146.8	671074.6	574.4				17.8	17.8	
MSCC	SRU100	12/18/2004	19	540	5230.4	672558.7	585				17.9	17.8	
MSCC	SRU100	12/18/2004	20	540	5182.2	670763.6	578.1	1737.50			17.8	17.8	
MSCC	SRU100	12/18/2004	21	539.2	5136.7	672143.4	574.2				17.8	17.9	
MSCC	SRU100	12/18/2004	22	538.6	5069.3	675752.5	569.7				17.9	17.9	
MSCC	SRU100	12/18/2004	23	538.6	5063.9	675886.6	569.2	1713.10	13857.40		18	17.9	
MSCC	SRU100	12/19/2004	0	539.2	5200.1	679179.5	587.3				18.1	18	
MSCC	SRU100	12/19/2004	1	538.7	5302.3	677058.3	597				18	18	
MSCC	SRU100	12/19/2004	2	537.8	5297.3	676151.5	595.7	1780.00			18	18	
MSCC	SRU100	12/19/2004	3	537.4	5270.9	675516.1	592.1				18	18.1	
MSCC	SRU100	12/19/2004	4	538.1	5272.8	677177.1	593.8				18.1	18.1	
MSCC	SRU100	12/19/2004	5	538	5312.5	679233	600.1	1786.00			18.2	18.1	
MSCC	SRU100	12/19/2004	6	538.4	5477.1	681287.7	620.5				18.2	18.2	DCD
MSCC	SRU100	12/19/2004	7	537.1	5250.3	675913.3	590.2				18.1	18.2	
MSCC	SRU100	12/19/2004	8	537.2	5211.6	675344	585.3	1796.00			18.1	18.2	
MSCC	SRU100	12/19/2004	9	536.5	5216.7	673338	584.2				18.1	17.9	
MSCC	SRU100	12/19/2004	10	534.9	5049.8	664252.7	557.8				17.8	17.9	
MSCC	SRU100	12/19/2004	11	536.2	5077.2	662793	559.6	1701.60			17.9	17.9	
MSCC	SRU100	12/19/2004	12	536.2	5108.4	662073.6	562.4				17.9	18.1	
MSCC	SRU100	12/19/2004	13	536.8	5137.1	665863.6	568.8				18.1	18.1	
MSCC	SRU100	12/19/2004	14	538.4	5210	666375.8	577.4	1708.60			18.2	18.1	
MSCC	SRU100	12/19/2004	15	538.5	5159.8	660998.2	567.2				18.1	18.2	
MSCC	SRU100	12/19/2004	16	538.7	5137.9	658929.9	563				18.1	18.2	
MSCC	SRU100	12/19/2004	17	539.2	5162.5	664409.6	570.4	1700.60			18.3	18.2	
MSCC	SRU100	12/19/2004	18	539.1	5106.2	663667.2	563.6				18.3	18.2	
MSCC	SRU100	12/19/2004	19	538.6	5101.4	660673.9	560.5				18.2	18.2	
MSCC	SRU100	12/19/2004	20	537.8	5178.3	659515.6	567.9	1692.00			18.2	18.2	
MSCC	SRU100	12/19/2004	21	536.9	5086.5	656030.3	554.9				18.1	18.1	
MSCC	SRU100	12/19/2004	22	536.6	5044	658381.8	552.3				18.2	18.1	
MSCC	SRU100	12/19/2004	23	535.5	4958	655080.7	540.1	1647.30	13812.10		18.1	18.1	

MSCC	SRU100	12/20/2004	0	533.6	4931.8	652461.9	535.1				17.9	17.9	
MSCC	SRU100	12/20/2004	1	532.4	4998.9	654595.1	544.2				17.9	17.9	
MSCC	SRU100	12/20/2004	2	523.6	4865.4	669159.4	541.4	1620.70			17.9	17.9	
MSCC	SRU100	12/20/2004	3	492.5	4528.9	737105.4	555.2				18.4	18.8	
MSCC	SRU100	12/20/2004	4	483.5	4471.6	775308.8	576.5				19	18.8	
MSCC	SRU100	12/20/2004	5	503.6	4810.2	747387.8	597.9	1729.60			19.1	18.8	
MSCC	SRU100	12/20/2004	6	507.2	4849.8	744492.6	600.4				19.1	19.2	DCD
MSCC	SRU100	12/20/2004	7	508.1	4747.6	744138.9	587.5				19.2	19.2	
MSCC	SRU100	12/20/2004	8	509.2	4703.4	745970.3	583.5	1771.40			19.2	19.2	
MSCC	SRU100	12/20/2004	9	509.5	4595	740474.5	565.8				19.1	18.9	
MSCC	SRU100	12/20/2004	10	507.5	4532.8	735537.8	554.5				18.8	18.9	
MSCC	SRU100	12/20/2004	11	505.5	4610.6	735307	563.8	1684.10			18.8	18.9	
MSCC	SRU100	12/20/2004	12	505.5	4638.4	738652.9	569.8				18.8	18.8	
MSCC	SRU100	12/20/2004	13	505.5	4621.5	739267.3	568.2				18.8	18.8	
MSCC	SRU100	12/20/2004	14	506	4680.4	738910.1	575.1	1713.10			18.8	18.8	
MSCC	SRU100	12/20/2004	15	505.8	4643.3	736708.6	568.9				18.7	18.7	
MSCC	SRU100	12/20/2004	16	506.8	4637.2	732641.4	565				18.6	18.7	
MSCC	SRU100	12/20/2004	17	507.3	4660.4	731192.3	566.7	1700.60			18.6	18.7	
MSCC	SRU100	12/20/2004	18	509.1	4688.4	729049.5	568.4				18.6	18.8	
MSCC	SRU100	12/20/2004	19	510.8	4488.8	739086	551.7				18.9	18.8	
MSCC	SRU100	12/20/2004	20	513.3	4495.2	740490.3	553.6	1673.70			19	18.8	
MSCC	SRU100	12/20/2004	21	514.5	4535	744295.3	561.3				19.2	19.3	
MSCC	SRU100	12/20/2004	22	515.8	4527.3	747192.2	562.6				19.3	19.3	
MSCC	SRU100	12/20/2004	23	518.9	4614.4	753286	578.1	1702.00	13595.20		19.5	19.3	
MSCC	SRU100	12/21/2004	0	520.6	4558.1	755884.1	573				19.7	19.7	
MSCC	SRU100	12/21/2004	1	520.1	4525.7	754159.8	567.6				19.6	19.7	
MSCC	SRU100	12/21/2004	2	520.3	4650.9	753971.8	583.2	1723.80			19.6	19.7	
MSCC	SRU100	12/21/2004	3	519.7	4591	752285.5	574.4				19.6	19.7	
MSCC	SRU100	12/21/2004	4	521.2	4619.1	756033.2	580.8				19.7	19.7	
MSCC	SRU100	12/21/2004	5	524.2	5029.9	748823.7	626.4	1781.60			19.7	19.7	
MSCC	SRU100	12/21/2004	6	524	5386	744891.3	667.2				19.4	19.5	O18
MSCC	SRU100	12/21/2004	7	525.7	4946.1	743613.4	611.7				19.6	19.5	
MSCC	SRU100	12/21/2004	8	526.3	4779	737757.7	586.3	1865.20			19.4	19.5	
MSCC	SRU100	12/21/2004	9	525	4712.7	734720.6	575.8				19.3	19	
MSCC	SRU100	12/21/2004	10	523.7	4599.2	726738.3	555.8				19	19	
MSCC	SRU100	12/21/2004	11	521.9	4650.2	726168.4	561.6	1693.20			18.9	19	
MSCC	SRU100	12/21/2004	12	520.6	4630.7	713547.3	549.5				18.5	18.5	

MSCC	SRU100	12/21/2004	13	519.8	4616.4	714021.4	548.2				18.5	18.5	
MSCC	SRU100	12/21/2004	14	517.5	4502.6	713025.5	533.9	1631.60			18.4	18.5	
MSCC	SRU100	12/21/2004	15	517.5	4665	712797.3	553				18.3	18.2	
MSCC	SRU100	12/21/2004	16	517.3	4532.5	709904.3	535.1				18.2	18.2	
MSCC	SRU100	12/21/2004	17	516.1	4444.8	702712.6	519.4	1607.50			18	18.2	
MSCC	SRU100	12/21/2004	18	516.4	4594.9	711485.6	543.7				18.2	18.2	
MSCC	SRU100	12/21/2004	19	517.8	4610.2	706645.9	541.8				18.1	18.2	
MSCC	SRU100	12/21/2004	20	518.8	4640.1	715828.1	552.4	1637.90			18.3	18.2	
MSCC	SRU100	12/21/2004	21	520.6	4686.7	705122.8	549.6				18.1	18	
MSCC	SRU100	12/21/2004	22	520.2	4654.7	700091.8	541.9				18	18	
MSCC	SRU100	12/21/2004	23	519.6	4684.4	700836.6	546	1637.50	13578.30		18	18	
MSCC	SRU100	12/22/2004	0	520.1	4761.9	702270.1	556.1				18	18.2	
MSCC	SRU100	12/22/2004	1	521.1	4714.6	707997.4	555.1				18.2	18.2	
MSCC	SRU100	12/22/2004	2	522.5	4836.8	714878	575	1686.20			18.5	18.2	
MSCC	SRU100	12/22/2004	3	535.8	5302.8	667760.2	588.9				17.8	18	
MSCC	SRU100	12/22/2004	4	539.8	5368.1	670403.6	598.5				18	18	
MSCC	SRU100	12/22/2004	5	543	6055	671474.2	676.1	1863.50			18.2	18	
MSCC	SRU100	12/22/2004	6	545.2	6518	671106.7	727.4				18.1	18.1	O19
MSCC	SRU100	12/22/2004	7	547.1	6054.1	663963.5	668.5				18.1	18.1	
MSCC	SRU100	12/22/2004	8	547.5	5769.9	660417.1	633.7	2029.60			18	18.1	
MSCC	SRU100	12/22/2004	9	543.7	5526.4	666941	612.9				18	18	
MSCC	SRU100	12/22/2004	10	545.6	5548.8	664281	613				18	18	
MSCC	SRU100	12/22/2004	11	545.2	5456	661549.5	600.2	1826.10			17.9	18	
MSCC	SRU100	12/22/2004	12	545	5472.9	659562.4	600.3				17.8	17.9	
MSCC	SRU100	12/22/2004	13	544.7	5578.4	666451.5	618.3				18	17.9	
MSCC	SRU100	12/22/2004	14	544.6	5473.4	658729.4	599.6	1818.20			17.8	17.9	
MSCC	SRU100	12/22/2004	15	539.2	5440.3	682063.3	617.1				18.2	18.1	
MSCC	SRU100	12/22/2004	16	540.3	5536.4	680921.9	626.9				18.1	18.1	O20
MSCC	SRU100	12/22/2004	17	540.6	5569.3	676663.8	626.7	1870.70			18	18.1	O21
MSCC	SRU100	12/22/2004	18	501.1	4438.7	764669.2	564.4				18.6	19.1	
MSCC	SRU100	12/22/2004	19	501	4702.4	791252.1	618.8				19.2	19.1	
MSCC	SRU100	12/22/2004	20	508.4	4552.4	782769.6	592.6	1775.80			19.3	19.1	
MSCC	SRU100	12/22/2004	21	504.2	4260.5	805176.3	570.5				19.6	19.1	
MSCC	SRU100	12/22/2004	22	503.9	4157	804249.2	556				19.6	19.1	
MSCC	SRU100	12/22/2004	23	499.1	3889.7	750170.1	485.3	1611.80	14481.90		18.1	19.1	
MSCC	SRU100	12/23/2004	0	484.2	4421.4	659787.4	485.1				15.4	17.2	
MSCC	SRU100	12/23/2004	1	487.7	4737.5	734271.8	578.5				17.3	17.2	

MSCC	SRU100	12/23/2004	2	504.8	4442.8	779053.6	575.6	1639.20			19	17.2	
MSCC	SRU100	12/23/2004	3	506.3	3654.5	750120.4	455.9				18.4	18.7	
MSCC	SRU100	12/23/2004	4	502.3	3604.2	755959.4	453.1				18.4	18.7	
MSCC	SRU100	12/23/2004	5	504.9	4361.5	786401.8	570.4	1479.40			19.3	18.7	
MSCC	SRU100	12/23/2004	6	503.9	3841.4	760003.4	485.5				18.6	18.9	DCD
MSCC	SRU100	12/23/2004	7	503.9	4188.1	784203.9	546.2				19.2	18.9	
MSCC	SRU100	12/23/2004	8	501.2	3975.5	771058.8	509.8	1541.50			18.8	18.9	
MSCC	SRU100	12/23/2004	9	501.2	3828	771535.4	491.2				18.8	18.7	O22
MSCC	SRU100	12/23/2004	10	502.7	4077.2	771007.1	522.8				19	18.7	
MSCC	SRU100	12/23/2004	11	507.8	4119.2	739721.2	506.7	1520.70			18.4	18.7	
MSCC	SRU100	12/23/2004	12	509.2	4349.5	737078.9	533.1				18.5	18.3	
MSCC	SRU100	12/23/2004	13	506.3	4263.5	729326	517.1				18.2	18.3	
MSCC	SRU100	12/23/2004	14	504.7	0	727035.9	0	1050.20			18.1	18.3	O23
MSCC	SRU100	12/23/2004	15	504	0	728025.8	0				18.1	18.5	O24
MSCC	SRU100	12/23/2004	16	504.9	4560	743519.1	563.8				18.6	18.5	
MSCC	SRU100	12/23/2004	17	504.5	4577.9	750233.7	571.2	1135.00			18.8	18.5	
MSCC	SRU100	12/23/2004	18	505.9	4451.9	739752.4	547.7				18.6	18.9	
MSCC	SRU100	12/23/2004	19	507.9	4733.4	752796.4	592.6				19.1	18.9	
MSCC	SRU100	12/23/2004	20	507.3	4633.5	753501.9	580.6	1720.90			19.1	18.9	
MSCC	SRU100	12/23/2004	21	507	4761.6	756645.1	599.1				19.2	19.2	
MSCC	SRU100	12/23/2004	22	506	4571.3	756868	575.4				19.2	19.2	
MSCC	SRU100	12/23/2004	23	506.2	4566.4	755013.4	573.3	1747.80	11834.70		19.2	19.2	
MSCC	SRU100	12/24/2004	0	507.8	4561.9	750162.1	569.1				19.2	18.9	
MSCC	SRU100	12/24/2004	1	509.2	4614.8	733958.3	563.3				18.8	18.9	
MSCC	SRU100	12/24/2004	2	505	4527.8	734382.5	553	1685.40			18.7	18.9	
MSCC	SRU100	12/24/2004	3	505.8	4597.7	742665.3	567.8				18.9	18.8	
MSCC	SRU100	12/24/2004	4	506	4630.6	739883.6	569.8				18.8	18.8	
MSCC	SRU100	12/24/2004	5	505.3	4638.8	734378.3	566.5	1704.10			18.7	18.8	
MSCC	SRU100	12/24/2004	6	505.2	4679	726275.7	565.1				18.4	18.5	DCD
MSCC	SRU100	12/24/2004	7	505.2	4514.9	728046.6	546.6				18.5	18.5	
MSCC	SRU100	12/24/2004	8	506	4597.4	732590.5	560.1	1671.80			18.6	18.5	
MSCC	SRU100	12/24/2004	9	506.9	4574.4	731790.7	556.7				18.6	18.6	
MSCC	SRU100	12/24/2004	10	507.1	4530.6	729097.4	549.3				18.5	18.6	
MSCC	SRU100	12/24/2004	11	507.8	4600.3	729098.9	557.8	1663.80			18.6	18.6	
MSCC	SRU100	12/24/2004	12	507.7	4602.9	725505.5	555.4				18.5	18.7	
MSCC	SRU100	12/24/2004	13	509.2	4619.6	730424.9	561.1				18.7	18.7	
MSCC	SRU100	12/24/2004	14	509.9	4598.9	729542.2	557.9	1674.40			18.8	18.7	

MSCC	SRU100	12/24/2004	15	510.2	4623.6	728813.4	560.4				18.7	18.7	
MSCC	SRU100	12/24/2004	16	510.5	4505.5	724877.4	543.1				18.7	18.7	
MSCC	SRU100	12/24/2004	17	510.4	4542.4	723922.4	546.9	1650.40			18.6	18.7	
MSCC	SRU100	12/24/2004	18	529.5	5139.3	659355.8	563.5				17.7	18.1	
MSCC	SRU100	12/24/2004	19	520.7	4779.4	689255.8	547.8				18.1	18.1	
MSCC	SRU100	12/24/2004	20	515.8	4790.8	711871.4	567.2	1678.50			18.5	18.1	
MSCC	SRU100	12/24/2004	21	517.9	4742.8	713098.3	562.4				18.7	18.5	
MSCC	SRU100	12/24/2004	22	519.4	4748.4	705841.6	557.4				18.5	18.5	
MSCC	SRU100	12/24/2004	23	522.9	4787.5	691773.6	550.8	1670.60	13399.00		18.3	18.5	
MSCC	SRU100	12/25/2004	0	534.6	5132.5	667250.5	569.5				18	17.9	
MSCC	SRU100	12/25/2004	1	534	5120.8	663254.1	564.8				17.9	17.9	
MSCC	SRU100	12/25/2004	2	535.6	5111.8	658217	559.5	1693.80			17.8	17.9	
MSCC	SRU100	12/25/2004	3	534.5	5212.9	676000.2	586				18.2	18.2	
MSCC	SRU100	12/25/2004	4	536.6	5371	669822.1	598.3				18.1	18.2	
MSCC	SRU100	12/25/2004	5	535.5	5153.9	674178.4	577.8	1762.10			18.2	18.2	
MSCC	SRU100	12/25/2004	6	535.9	5470.8	673159.7	612.4				18.1	18.4	O25
MSCC	SRU100	12/25/2004	7	534.8	4830.7	673550.1	541.1				18.1	18.4	O26
MSCC	SRU100	12/25/2004	8	513.2	4372.9	736913	535.9	1689.40			19	18.4	
MSCC	SRU100	12/25/2004	9	511.7	4174.7	740985.8	514.4				19	19.1	
MSCC	SRU100	12/25/2004	10	514.5	4149.7	741481.8	511.7				19.1	19.1	
MSCC	SRU100	12/25/2004	11	519.6	4356.8	731269.3	529.8	1555.90			19.1	19.1	
MSCC	SRU100	12/25/2004	12	522.9	4429	723137.3	532.6				19	19	
MSCC	SRU100	12/25/2004	13	522.9	4359	723482.7	524.5				19	19	
MSCC	SRU100	12/25/2004	14	523.4	4333.7	723822.1	521.6	1578.70			19.1	19	
MSCC	SRU100	12/25/2004	15	524.7	4653.4	727296.8	562.8				19.2	19.3	
MSCC	SRU100	12/25/2004	16	525.1	4349	722991.2	522.9				19.1	19.3	
MSCC	SRU100	12/25/2004	17	526.3	4449.9	730560.6	540.6	1626.30			19.4	19.3	
MSCC	SRU100	12/25/2004	18	526.8	4356.7	725862.3	525.9				19.3	19.1	
MSCC	SRU100	12/25/2004	19	530	4375.1	717625.9	522.1				19.2	19.1	
MSCC	SRU100	12/25/2004	20	542.6	4578	683266.3	520.2	1568.20			18.8	19.1	
MSCC	SRU100	12/25/2004	21	544.8	4694.3	697864	544.8				19.3	19.5	
MSCC	SRU100	12/25/2004	22	546.3	4906	704640.9	574.9				19.5	19.5	
MSCC	SRU100	12/25/2004	23	545.4	4943.9	713289.1	586.4	1706.10	13180.50		19.7	19.5	
MSCC	SRU100	12/26/2004	0	544.6	4683.4	714043.9	556.1				19.7	19.7	
MSCC	SRU100	12/26/2004	1	544	4632.6	712836.4	549.2				19.7	19.7	
MSCC	SRU100	12/26/2004	2	543.8	4592.9	712461.4	544.2	1649.50			19.6	19.7	
MSCC	SRU100	12/26/2004	3	543.9	4599.6	710743.7	543.7				19.6	19.5	

MSCC	SRU100	12/26/2004	4	543.7	4555.2	707044.6	535.6				19.5	19.5	
MSCC	SRU100	12/26/2004	5	542.8	4517.3	702998.9	528.1	1607.40			19.3	19.5	
MSCC	SRU100	12/26/2004	6	543.2	4911.7	698590.3	570.6				19.1	19	DCD
MSCC	SRU100	12/26/2004	7	541	4732.8	694290.5	546.5				19	19	
MSCC	SRU100	12/26/2004	8	540	4649.5	695472.8	537.7	1654.80			19	19	
MSCC	SRU100	12/26/2004	9	541.4	4832.2	695325.4	558.8				19	19.1	
MSCC	SRU100	12/26/2004	10	545.9	4829.2	689965.6	554.1				19	19.1	
MSCC	SRU100	12/26/2004	11	549.8	5167.2	692845.8	595.4	1708.30			19.2	19.1	
MSCC	SRU100	12/26/2004	12	550.6	5048.9	695651.9	584.1				19.3	19.4	
MSCC	SRU100	12/26/2004	13	546.5	5234	707781.7	616.1				19.5	19.4	
MSCC	SRU100	12/26/2004	14	545.9	4935	709338.8	582.1	1782.30			19.5	19.4	
MSCC	SRU100	12/26/2004	15	547.5	5050.9	711454.4	597.6				19.6	19.3	
MSCC	SRU100	12/26/2004	16	548.9	4847.5	696565.9	561.5				19.2	19.3	
MSCC	SRU100	12/26/2004	17	544.6	4818.3	702759.9	563.1	1722.20			19.1	19.3	
MSCC	SRU100	12/26/2004	18	543.4	4798.6	706464.6	563.8				19.1	19.3	
MSCC	SRU100	12/26/2004	19	539.4	4707.9	720561.1	564.1				19.3	19.3	
MSCC	SRU100	12/26/2004	20	539.7	4757.4	727517.4	575.6	1703.50			19.5	19.3	
MSCC	SRU100	12/26/2004	21	535.1	4618.8	734625.6	564.3				19.5	19.5	
MSCC	SRU100	12/26/2004	22	535.1	4585.9	735638.3	561				19.5	19.5	
MSCC	SRU100	12/26/2004	23	534.6	4606.4	738845.4	566	1691.30	13519.30		19.6	19.5	
MSCC	SRU100	12/27/2004	0	533.7	4633.6	746635.6	575.3				19.8	19.8	
MSCC	SRU100	12/27/2004	1	532.7	4675.9	750890.6	583.9				19.8	19.8	
MSCC	SRU100	12/27/2004	2	534	4701.2	746013.6	583.2	1742.40			19.8	19.8	
MSCC	SRU100	12/27/2004	3	535	4655.1	743948.9	575.9				19.8	19.9	
MSCC	SRU100	12/27/2004	4	536	4659.4	747118.9	578.9				19.9	19.9	
MSCC	SRU100	12/27/2004	5	536.4	5501.4	747909.6	684.3	1839.10			20	19.9	
MSCC	SRU100	12/27/2004	6	536.6	5136.9	752171.4	642.6				20	20.2	DCD
MSCC	SRU100	12/27/2004	7	538.6	4956.2	757727.1	624.5				20.3	20.2	
MSCC	SRU100	12/27/2004	8	536.7	4948.7	758479.3	624.2	1891.30			20.3	20.2	
MSCC	SRU100	12/27/2004	9	536.4	4915.8	765334.3	625.7				20.4	20.4	
MSCC	SRU100	12/27/2004	10	538.2	4962.1	763202	629.8				20.5	20.4	
MSCC	SRU100	12/27/2004	11	539.7	4949.9	753893.9	620.6	1876.10			20.3	20.4	
MSCC	SRU100	12/27/2004	12	540.3	5065.8	749194.4	631.2				20.2	20.2	
MSCC	SRU100	12/27/2004	13	539.6	5126.7	747864.1	637.6				20.2	20.2	
MSCC	SRU100	12/27/2004	14	540.6	5303.7	739209.9	652	1920.80			20	20.2	
MSCC	SRU100	12/27/2004	15	541.7	5361.9	739540.6	659.4				20.1	20.1	
MSCC	SRU100	12/27/2004	16	542.9	5278.3	737330.5	647.2				20.1	20.1	

MSCC	SRU100	12/27/2004	17	541.2	5186.7	745236.6	642.8	1949.40			20.2	20.1	
MSCC	SRU100	12/27/2004	18	540.5	5206.7	743172.9	643.5				20.1	20.1	
MSCC	SRU100	12/27/2004	19	539.3	5160	742667.4	637.3				20.1	20.1	
MSCC	SRU100	12/27/2004	20	538.7	5107.5	747880.4	635.2	1916.00			20.2	20.1	
MSCC	SRU100	12/27/2004	21	538.6	5180.6	749927.4	646.1				20.2	20.2	
MSCC	SRU100	12/27/2004	22	539.6	5105.8	752292.1	638.8				20.3	20.2	
MSCC	SRU100	12/27/2004	23	538.2	5097.4	749498.5	635.3	1920.20	15055.30		20.2	20.2	
MSCC	SRU100	12/28/2004	0	538.9	5114.5	744501.4	633.2				20.1	20	
MSCC	SRU100	12/28/2004	1	538.2	5184.8	744303.7	641.8				20.1	20	
MSCC	SRU100	12/28/2004	2	536.9	5141.6	742396	634.8	1909.80			20	20	
MSCC	SRU100	12/28/2004	3	534.4	5200.1	744549.4	643.9				19.9	19.9	
MSCC	SRU100	12/28/2004	4	536.2	5225.6	741018.4	644				19.9	19.9	
MSCC	SRU100	12/28/2004	5	535.9	5165.9	742288.4	637.7	1925.60			20	19.9	
MSCC	SRU100	12/28/2004	6	536.3	5156.8	746136.1	639.9				20	20.1	DCD
MSCC	SRU100	12/28/2004	7	536.5	4987.7	746953.8	619.6				20.1	20.1	
MSCC	SRU100	12/28/2004	8	538	4956	743142.8	612.5	1872.00			20.1	20.1	
MSCC	SRU100	12/28/2004	9	541.7	4976.9	734092.3	607.6				20	20	
MSCC	SRU100	12/28/2004	10	544.7	4989.2	732074.1	607.4				20	20	
MSCC	SRU100	12/28/2004	11	547.6	5150.7	732828.2	627.7	1842.70			20.2	20	
MSCC	SRU100	12/28/2004	12	548.9	4941.1	727601.8	597.9				20.1	20	
MSCC	SRU100	12/28/2004	13	547	4851.2	726682.2	586.3				20	20	
MSCC	SRU100	12/28/2004	14	545.3	4957.9	725322.1	598	1782.20			19.9	20	
MSCC	SRU100	12/28/2004	15	545	5089.4	725486.4	614				19.9	19.8	
MSCC	SRU100	12/28/2004	16	544.1	5067.4	721085.1	607.7				19.8	19.8	
MSCC	SRU100	12/28/2004	17	541.5	5094.5	720720.5	610.6	1832.30			19.7	19.8	
MSCC	SRU100	12/28/2004	18	542.2	5140.6	714649.4	610.9				19.5	19.4	
MSCC	SRU100	12/28/2004	19	539.3	4929.9	711464.2	583.3				19.4	19.4	
MSCC	SRU100	12/28/2004	20	539.3	4810.7	707810.8	566.3	1760.50			19.3	19.4	
MSCC	SRU100	12/28/2004	21	539.5	4905.8	708309.1	577.9				19.3	19.4	
MSCC	SRU100	12/28/2004	22	539.3	4876.8	711283.9	576.9				19.4	19.4	
MSCC	SRU100	12/28/2004	23	539.5	4796.3	711671.9	567.6	1722.40	14647.50		19.4	19.4	
MSCC	SRU100	12/29/2004	0	539.1	4902.8	718678.2	586				19.6	19.6	
MSCC	SRU100	12/29/2004	1	537.7	4914.2	720031.7	588.4				19.6	19.6	
MSCC	SRU100	12/29/2004	2	537.1	4833	720207.1	578.8	1753.20			19.6	19.6	
MSCC	SRU100	12/29/2004	3	537.9	4826.6	723724	580.9				19.7	19.7	
MSCC	SRU100	12/29/2004	4	538.1	4830.3	720584.4	578.8				19.7	19.7	
MSCC	SRU100	12/29/2004	5	537.4	4805.7	724764.6	579.2	1738.90			19.8	19.7	

MSCC	SRU100	12/29/2004	6	536.9	4978.2	728988.8	603.5				19.8	19.8	DCD
MSCC	SRU100	12/29/2004	7	535.8	4810.9	724728.5	579.8				19.7	19.8	
MSCC	SRU100	12/29/2004	8	535.7	4806.7	725470.8	579.9	1763.20			19.8	19.8	
MSCC	SRU100	12/29/2004	9	535.8	4772.2	721295.3	572.4				19.7	19.8	
MSCC	SRU100	12/29/2004	10	540	4867.4	719276.1	582.2				19.8	19.8	
MSCC	SRU100	12/29/2004	11	543.8	4947.9	710885.2	584.9	1739.50			19.8	19.8	
MSCC	SRU100	12/29/2004	12	544.9	4927.9	704090.1	577				19.7	19.6	
MSCC	SRU100	12/29/2004	13	544.6	4907.2	702598.9	573.4				19.7	19.6	
MSCC	SRU100	12/29/2004	14	544.3	4936.7	697214.8	572.4	1722.80			19.5	19.6	
MSCC	SRU100	12/29/2004	15	542.3	4926.6	691637.3	566.7				19.4	19.4	
MSCC	SRU100	12/29/2004	16	540.5	4984.5	693431.5	574.8				19.4	19.4	
MSCC	SRU100	12/29/2004	17	538.8	5017.5	699824.4	583.9	1725.40			19.5	19.4	
MSCC	SRU100	12/29/2004	18	539.4	5142.3	697316.1	596.3				19.5	19.4	
MSCC	SRU100	12/29/2004	19	538.1	4938.8	689051.8	565.9				19.3	19.4	
MSCC	SRU100	12/29/2004	20	539	4967.3	690758.3	570.6	1732.80			19.4	19.4	
MSCC	SRU100	12/29/2004	21	539.6	4800.9	695129.2	555				19.6	19.5	
MSCC	SRU100	12/29/2004	22	538	4898.6	690891.2	562.8				19.4	19.5	
MSCC	SRU100	12/29/2004	23	536.4	4924.6	694657.5	568.9	1686.70	13862.50		19.5	19.5	
MSCC	SRU100	12/30/2004	0	535.5	4812.2	692365.3	554.1				19.4	19.4	
MSCC	SRU100	12/30/2004	1	533.9	4820.5	695844.3	557.8				19.4	19.4	
MSCC	SRU100	12/30/2004	2	535.7	4852.9	694626	560.6	1672.50			19.5	19.4	
MSCC	SRU100	12/30/2004	3	535.9	4915	696564.1	569.3				19.5	19.5	
MSCC	SRU100	12/30/2004	4	536.2	4961.9	698877.6	576.7				19.6	19.5	
MSCC	SRU100	12/30/2004	5	535.4	5104.6	700214.3	594.4	1740.40			19.6	19.5	
MSCC	SRU100	12/30/2004	6	535.4	5128.2	695307.9	593				19.3	19.3	O27
MSCC	SRU100	12/30/2004	7	535.6	4746	693498.3	547.4				19.2	19.3	O28
MSCC	SRU100	12/30/2004	8	522.7	4443.4	715666.4	528.8	1669.20			19.3	19.3	
MSCC	SRU100	12/30/2004	9	487.8	4208.4	799892.4	559.8				20	20	
MSCC	SRU100	12/30/2004	10	507	4442.4	765700.2	565.7				19.9	20	
MSCC	SRU100	12/30/2004	11	511.9	4437.1	763067.9	563.1	1688.60			20	20	
MSCC	SRU100	12/30/2004	12	517.3	4449.9	759250.4	561.9				20.2	19.9	
MSCC	SRU100	12/30/2004	13	519	4393.1	754154.4	551				20.1	19.9	
MSCC	SRU100	12/30/2004	14	533.7	4676.1	709597.3	551.8	1664.70			19.4	19.9	
MSCC	SRU100	12/30/2004	15	540.5	4779.9	700914.9	557.2				19.4	19.2	
MSCC	SRU100	12/30/2004	16	538.5	4802.5	697790	557.3				19.2	19.2	
MSCC	SRU100	12/30/2004	17	536.2	4738.7	699447.8	551.2	1665.70			19.1	19.2	
MSCC	SRU100	12/30/2004	18	533.4	4630.6	713193.5	549.2				19.4	19.3	

MSCC	SRU100	12/30/2004	19	533.2	4501.7	710890.7	532.2				19.3	19.3	
MSCC	SRU100	12/30/2004	20	534.4	4458.1	708876.9	525.6	1607.00			19.3	19.3	
MSCC	SRU100	12/30/2004	21	532.4	4434.4	713685.2	526.3				19.3	19.2	
MSCC	SRU100	12/30/2004	22	530.2	4439.7	712657.3	526.2				19.2	19.2	
MSCC	SRU100	12/30/2004	23	530.8	4516.3	710175.3	533.4	1585.90	13294.00		19.1	19.2	
MSCC	SRU100	12/31/2004	0	517.6	4130	738556.7	507.3				19.3	19.6	
MSCC	SRU100	12/31/2004	1	508.6	3974.4	772161.9	510.4				19.8	19.6	
MSCC	SRU100	12/31/2004	2	512.3	3990.1	766162.5	508.4	1526.10			19.8	19.6	
MSCC	SRU100	12/31/2004	3	514.7	4026.1	769086.1	514.9				19.9	20	
MSCC	SRU100	12/31/2004	4	516	4084	775527.4	526.7				20.1	20	
MSCC	SRU100	12/31/2004	5	516.7	4151.9	774683	534.9	1576.50			20.1	20	
MSCC	SRU100	12/31/2004	6	518.8	0	780824.1	0				20.2	19.9	O29
MSCC	SRU100	12/31/2004	7	518.4	4125.1	775695.8	532.1				20.1	19.9	
MSCC	SRU100	12/31/2004	8	531.4	4876	729850.4	591.8	1123.90			19.4	19.9	O30
MSCC	SRU100	12/31/2004	9	530.7	5026.2	729035.3	609.4				19.4	19.6	
MSCC	SRU100	12/31/2004	10	529.8	5057.6	728755.4	612.9				19.3	19.6	
MSCC	SRU100	12/31/2004	11	510.5	4462.6	786332.6	583.6	1805.90			20	19.6	
MSCC	SRU100	12/31/2004	12	514.6	4389.8	776057.8	566.5				20	19.9	
MSCC	SRU100	12/31/2004	13	516.5	4491.5	769705.2	574.9				19.9	19.9	
MSCC	SRU100	12/31/2004	14	517.6	4500.5	765833.5	573.2	1714.60			19.9	19.9	
MSCC	SRU100	12/31/2004	15	514.3	4503.2	765139.3	573				19.7	19.4	
MSCC	SRU100	12/31/2004	16	517.7	4580.1	750588.8	571.7				19.5	19.4	
MSCC	SRU100	12/31/2004	17	517	4569.9	735476	558.9	1703.60			19.1	19.4	
MSCC	SRU100	12/31/2004	18	517.3	4647.9	741638	573.2				19.3	18.8	
MSCC	SRU100	12/31/2004	19	515.1	4416.1	722745.7	530.8				18.7	18.8	
MSCC	SRU100	12/31/2004	20	514.5	4466.4	709258.3	526.8	1630.80			18.3	18.8	
MSCC	SRU100	12/31/2004	21	514	4655.1	730873.4	565.8				18.9	19	
MSCC	SRU100	12/31/2004	22	513.2	4507.6	726786.3	544.8				18.8	19	
MSCC	SRU100	12/31/2004	23	513.3	4659.7	752202.6	582.9	1693.50	12774.90	3932877.20	19.4	19	
MSCC	SRU100	1/1/2005	0	517.1	4620.6	752355.5	578.1				19.6	19.7	
MSCC	SRU100	1/1/2005	1	512.4	4447.2	769969.6	569.4				19.8	19.7	
MSCC	SRU100	1/1/2005	2	511.2	4416.5	769656.9	565.3	1712.80			19.7	19.7	
MSCC	SRU100	1/1/2005	3	511.4	4427.1	769204.9	566.3				19.7	19.8	
MSCC	SRU100	1/1/2005	4	512.5	4345	766412.1	553.8				19.7	19.8	
MSCC	SRU100	1/1/2005	5	513.8	4401.4	772580.5	565.5	1685.60			19.9	19.8	
MSCC	SRU100	1/1/2005	6	514	4629.9	769907.7	592.8				19.7	19.7	DCD
MSCC	SRU100	1/1/2005	7	513.7	4434.6	769324.9	567.4				19.7	19.7	

MSCC	SRU100	1/1/2005	8	514.5	4406.4	773982	567.2	1727.40			19.9	19.7	
MSCC	SRU100	1/1/2005	9	513.5	4412	775377.9	568.9				19.9	19.9	
MSCC	SRU100	1/1/2005	10	513.4	4458.3	777359.1	576.3				19.9	19.9	
MSCC	SRU100	1/1/2005	11	525.3	4840.8	725813.6	584.3	1729.50			19.1	19.9	
MSCC	SRU100	1/1/2005	12	534.4	5089.8	702550.9	594.7				18.8	18.8	
MSCC	SRU100	1/1/2005	13	531.7	5024.1	704651.3	588.7				18.8	18.8	
MSCC	SRU100	1/1/2005	14	519.1	4665	740123.7	574.2	1757.60			19.2	18.8	
MSCC	SRU100	1/1/2005	15	520.5	4658.2	732454	567.4				19	19.1	
MSCC	SRU100	1/1/2005	16	521.9	4820.9	734768.9	589.1				19.1	19.1	
MSCC	SRU100	1/1/2005	17	523.8	4780.2	728819.4	579.4	1735.90			19.1	19.1	
MSCC	SRU100	1/1/2005	18	524.7	4927.4	736632	603.6				19.3	19.1	
MSCC	SRU100	1/1/2005	19	524.1	4754.9	719223.9	568.7				18.9	19.1	
MSCC	SRU100	1/1/2005	20	526.5	4906.2	711330.1	580.4	1752.70			18.7	19.1	
MSCC	SRU100	1/1/2005	21	513.2	4537.8	762496.4	575.4				19.5	19.4	
MSCC	SRU100	1/1/2005	22	507.3	4175.3	759196.8	527.1				19.2	19.4	
MSCC	SRU100	1/1/2005	23	509.8	4350	767955	555.5	1658.00	13759.50		19.5	19.4	
MSCC	SRU100	1/2/2005	0	509.8	4100.1	749862.3	511.3				19.1	19.2	
MSCC	SRU100	1/2/2005	1	509.9	4341.8	767651.8	554.3				19.5	19.2	
MSCC	SRU100	1/2/2005	2	509.2	4216.5	753157.9	528.1	1593.70			19.1	19.2	
MSCC	SRU100	1/2/2005	3	510.1	4251.4	764080.1	540.2				19.4	19.3	
MSCC	SRU100	1/2/2005	4	511.6	4889.9	758545.1	616.8				19.3	19.3	
MSCC	SRU100	1/2/2005	5	512.4	4469.7	776491.5	577.2	1734.20			19.8	19.3	
MSCC	SRU100	1/2/2005	6	517.3	0	791844.9	0				20.2	20.2	O1
MSCC	SRU100	1/2/2005	7	518.2	4546.4	782748.2	591.8				20.1	20.2	
MSCC	SRU100	1/2/2005	8	517.5	4635	788742.5	608	1199.80			20.2	20.2	
MSCC	SRU100	1/2/2005	9	527.7	5328.2	759957.9	673.4				19.9	19.7	
MSCC	SRU100	1/2/2005	10	527.3	4988.5	750473.2	622.6				19.6	19.7	
MSCC	SRU100	1/2/2005	11	522.4	4695.1	757813.1	591.7	1887.70			19.6	19.7	
MSCC	SRU100	1/2/2005	12	525	4841.8	741721	597.2				19.3	19.2	
MSCC	SRU100	1/2/2005	13	522.3	4648.7	734092.1	567.5				19	19.2	
MSCC	SRU100	1/2/2005	14	522.1	4733.1	733641.5	577.5	1742.20			19	19.2	
MSCC	SRU100	1/2/2005	15	524.2	5008.3	735229.1	612.4				19.1	18.9	
MSCC	SRU100	1/2/2005	16	524.9	5049.4	719578.6	604.2				18.7	18.9	
MSCC	SRU100	1/2/2005	17	513	5004.5	737680.4	613.9	1830.50			18.7	18.9	
MSCC	SRU100	1/2/2005	18	508	4447.8	752448.6	556.6				18.9	18.9	
MSCC	SRU100	1/2/2005	19	509.7	4503.8	750911.8	562.4				18.9	18.9	
MSCC	SRU100	1/2/2005	20	510.5	4352.5	743654	538.3	1657.30			18.8	18.9	

MSCC	SRU100	1/2/2005	21	511.4	4526.5	753298.4	567.1				19.1	19	
MSCC	SRU100	1/2/2005	22	511.3	4540.1	749856.7	566.2				19	19	
MSCC	SRU100	1/2/2005	23	511.5	4818.1	748655.3	599.9	1733.20	13378.60		19	19	
MSCC	SRU100	1/3/2005	0	512	4768.9	746562.6	592.1				19	19	
MSCC	SRU100	1/3/2005	1	512.7	4435.7	742178.7	547.5				18.9	19	
MSCC	SRU100	1/3/2005	2	512.9	4418.8	747992	549.7	1689.30			19.1	19	
MSCC	SRU100	1/3/2005	3	511.7	4356.2	751836	544.7				19.1	19.2	
MSCC	SRU100	1/3/2005	4	510.9	4386.9	754329.9	550.3				19.2	19.2	
MSCC	SRU100	1/3/2005	5	509.3	4342.3	758354.1	547.6	1642.60			19.2	19.2	
MSCC	SRU100	1/3/2005	6	508.5	4416	753918.8	553.7				19	19	DCD
MSCC	SRU100	1/3/2005	7	507.4	4243.6	752557.1	531.1				19	19	
MSCC	SRU100	1/3/2005	8	507.2	4295.1	758215.8	541.6	1626.40			19.1	19	
MSCC	SRU100	1/3/2005	9	508.7	4298.6	750877.6	536.8				19	18.7	
MSCC	SRU100	1/3/2005	10	508.6	4314.6	732399.8	525.5				18.5	18.7	
MSCC	SRU100	1/3/2005	11	506.2	4308.8	733846.8	525.8	1588.10			18.4	18.7	
MSCC	SRU100	1/3/2005	12	506.1	4322.8	744348.9	535.1				18.7	18.6	
MSCC	SRU100	1/3/2005	13	505.5	4291.9	739591.3	527.9				18.5	18.6	
MSCC	SRU100	1/3/2005	14	502.4	4091.5	733146.4	498.9	1561.90			18.2	18.6	
MSCC	SRU100	1/3/2005	15	503.4	4299.2	744619.9	532.4				18.5	18.5	
MSCC	SRU100	1/3/2005	16	504.9	4274.1	748177.9	531.8				18.6	18.5	
MSCC	SRU100	1/3/2005	17	505	4214.7	756244.1	530.1	1594.30			18.7	18.5	
MSCC	SRU100	1/3/2005	18	508.6	4434.2	795502.8	586.6				19.8	20.1	
MSCC	SRU100	1/3/2005	19	511.8	4453.7	807538.7	598.1				20.3	20.1	
MSCC	SRU100	1/3/2005	20	513.6	4374.6	809502.1	588.9	1773.60			20.4	20.1	
MSCC	SRU100	1/3/2005	21	514.9	4553.6	822547.9	622.9				20.7	20.7	
MSCC	SRU100	1/3/2005	22	514.6	4290	818368.3	583.8				20.6	20.7	
MSCC	SRU100	1/3/2005	23	515.3	4289.2	820296.2	585.1	1791.80	13268.00		20.7	20.7	
MSCC	SRU100	1/4/2005	0	516.3	4287.9	820847.1	585.3				20.7	20.7	
MSCC	SRU100	1/4/2005	1	516.9	4296.6	817572.9	584.2				20.7	20.7	
MSCC	SRU100	1/4/2005	2	518.9	4612.5	841437.8	645.4	1814.90			21.4	20.7	
MSCC	SRU100	1/4/2005	3	519.2	4516	835882.9	627.8				21.2	21	
MSCC	SRU100	1/4/2005	4	518.1	4420.2	828227.9	608.8				21	21	
MSCC	SRU100	1/4/2005	5	516.6	4378.5	821258.9	598	1834.60			20.8	21	
MSCC	SRU100	1/4/2005	6	516.1	4681.2	815802.6	635.1				20.5	20.6	DCD
MSCC	SRU100	1/4/2005	7	515.8	4367.6	816946.1	593.4				20.6	20.6	
MSCC	SRU100	1/4/2005	8	517	4325.7	819899.8	589.8	1818.30			20.7	20.6	
MSCC	SRU100	1/4/2005	9	517	4346.3	827727.3	598.3				20.9	20.9	

MSCC	SRU100	1/4/2005	10	516.5	4275.4	827534.2	588.4				20.9	20.9	
MSCC	SRU100	1/4/2005	11	515.5	4295.3	834366.1	596	1782.70			21	20.9	
MSCC	SRU100	1/4/2005	12	514.6	4357.3	831301.9	602.4				20.9	20.8	
MSCC	SRU100	1/4/2005	13	512.6	4420.6	823392.8	605.3				20.6	20.8	
MSCC	SRU100	1/4/2005	14	511.4	4306	813939.9	582.9	1790.60			20.4	20.8	
MSCC	SRU100	1/4/2005	15	511.4	4277	806283.2	573.5				20.2	20.3	
MSCC	SRU100	1/4/2005	16	512	4322.9	811771.4	583.6				20.3	20.3	
MSCC	SRU100	1/4/2005	17	512.8	4263.7	808232.9	573.1	1730.20			20.3	20.3	
MSCC	SRU100	1/4/2005	18	513	4275	815069.4	579.5				20.5	20.5	
MSCC	SRU100	1/4/2005	19	512.4	4232	815123.4	573.7				20.4	20.5	
MSCC	SRU100	1/4/2005	20	513	4255.1	817740.5	578.6	1731.80			20.5	20.5	
MSCC	SRU100	1/4/2005	21	524.5	4691.7	766537.9	598.1				19.7	19.7	
MSCC	SRU100	1/4/2005	22	526.7	4754.6	762396.9	602.8				19.7	19.7	
MSCC	SRU100	1/4/2005	23	528.1	4767.1	754207.4	597.9	1798.80	14301.90		19.6	19.7	
MSCC	SRU100	1/5/2005	0	530.2	4818.3	746312.9	598				19.5	19.6	
MSCC	SRU100	1/5/2005	1	529.5	4776.5	750462.8	596.1				19.6	19.6	
MSCC	SRU100	1/5/2005	2	524.4	4608.7	768978.9	589.4	1783.50			19.9	19.6	
MSCC	SRU100	1/5/2005	3	525.9	4771	776444.6	616				20.2	20.2	
MSCC	SRU100	1/5/2005	4	529.4	4942.4	772412.4	634.9				20.2	20.2	
MSCC	SRU100	1/5/2005	5	529.8	4848.5	765748.1	617.4	1868.30			20.1	20.2	
MSCC	SRU100	1/5/2005	6	533	5278.5	763290.3	670				20.1	20	DCD
MSCC	SRU100	1/5/2005	7	531.9	4808.2	760467.8	608.1				20	20	
MSCC	SRU100	1/5/2005	8	533.2	4809.8	766236	612.9	1891.00			20.2	20	
MSCC	SRU100	1/5/2005	9	529.4	4684.1	775794.8	604.3				20.3	20.1	
MSCC	SRU100	1/5/2005	10	524.6	4550.1	766889.1	580.3				19.9	20.1	
MSCC	SRU100	1/5/2005	11	520.4	4657.2	786218.7	608.9	1793.50			20.2	20.1	
MSCC	SRU100	1/5/2005	12	523.6	4797.4	799920.4	638.2				20.8	20.6	
MSCC	SRU100	1/5/2005	13	523.4	4965.7	783199.9	646.8				20.4	20.6	
MSCC	SRU100	1/5/2005	14	522.5	4934.2	774127.9	635.2	1920.20			20.1	20.6	
MSCC	SRU100	1/5/2005	15	523.1	4736	766630.4	603.8				20	20.1	
MSCC	SRU100	1/5/2005	16	524.1	4714.6	771508.9	604.9				20.2	20.1	
MSCC	SRU100	1/5/2005	17	523.4	4817.8	767221.4	614.7	1823.40			20.1	20.1	
MSCC	SRU100	1/5/2005	18	526.2	4731.9	731915.2	576				19.3	19.4	
MSCC	SRU100	1/5/2005	19	525.8	5014.7	735329.7	613.2				19.5	19.4	
MSCC	SRU100	1/5/2005	20	528.1	5200	741188.1	640.9	1830.10			19.8	19.4	
MSCC	SRU100	1/5/2005	21	529.6	5279	743881	653				19.9	19.9	
MSCC	SRU100	1/5/2005	22	530.2	5366.1	738033	658.6				19.9	19.9	

MSCC	SRU100	1/5/2005	23	529.3	4979.7	736524.3	609.9	1921.50	14831.50		19.8	19.9	
MSCC	SRU100	1/6/2005	0	529.4	4920.2	735548.9	601.8				19.9	19.9	
MSCC	SRU100	1/6/2005	1	526.5	5018.9	739830.7	617.5				19.9	19.9	
MSCC	SRU100	1/6/2005	2	525.2	5111.3	743754.6	632.2	1851.50			20	19.9	
MSCC	SRU100	1/6/2005	3	529.1	5115.4	728035.8	619.3				19.8	19.5	
MSCC	SRU100	1/6/2005	4	527.4	4784.4	710195.6	565.1				19.3	19.5	
MSCC	SRU100	1/6/2005	5	527.5	5107	702463.4	596.6	1781.00			19.1	19.5	
MSCC	SRU100	1/6/2005	6	526.5	4992.4	705398.7	585.6				19.1	19	DCD
MSCC	SRU100	1/6/2005	7	526	4769.4	696503.6	552.4				18.9	19	
MSCC	SRU100	1/6/2005	8	523	4655.8	701777	543.4	1681.40			18.9	19	
MSCC	SRU100	1/6/2005	9	515.9	4468.9	712435.3	529.5				18.9	18.8	
MSCC	SRU100	1/6/2005	10	513.9	4421.5	707067.6	519.9				18.7	18.8	
MSCC	SRU100	1/6/2005	11	515.1	4518.8	699155.4	525.4	1574.80			18.5	18.8	
MSCC	SRU100	1/6/2005	12	516.4	4590.6	707690.4	540.3				18.8	19	
MSCC	SRU100	1/6/2005	13	517.8	4963.3	720848.5	595				19.2	19	
MSCC	SRU100	1/6/2005	14	516.7	4767	711313.9	563.9	1699.20			18.9	19	
MSCC	SRU100	1/6/2005	15	515.4	4600.4	702481.6	537.4				18.6	18.6	
MSCC	SRU100	1/6/2005	16	516.4	4503	698082.3	522.8				18.5	18.6	
MSCC	SRU100	1/6/2005	17	516.7	4670.1	707543	549.5	1609.70			18.7	18.6	
MSCC	SRU100	1/6/2005	18	516.5	4472.7	707965.6	526.6				18.7	18.8	
MSCC	SRU100	1/6/2005	19	517.1	4555.5	716813.3	543				18.9	18.8	
MSCC	SRU100	1/6/2005	20	517.8	4485.1	714355.3	532.8	1602.40			18.9	18.8	
MSCC	SRU100	1/6/2005	21	518.5	4525.9	723106.6	544.3				19.1	19.3	
MSCC	SRU100	1/6/2005	22	520.3	4586.4	735031.2	560.6				19.5	19.3	
MSCC	SRU100	1/6/2005	23	530.8	4934.2	700765.7	575	1679.90	13479.90		18.9	19.3	
MSCC	SRU100	1/7/2005	0	532.4	4837.1	699323.1	562.5				18.9	18.9	
MSCC	SRU100	1/7/2005	1	529.9	4747.4	701711.3	554				18.8	18.9	
MSCC	SRU100	1/7/2005	2	529.6	4685.4	694525.8	541.2	1657.70			18.6	18.9	
MSCC	SRU100	1/7/2005	3	523.9	4456.8	712699.8	528.2				18.8	18.8	
MSCC	SRU100	1/7/2005	4	524.6	4456.4	708732.3	525.2				18.7	18.8	
MSCC	SRU100	1/7/2005	5	525.5	4574.9	701595.7	533.8	1587.20			18.6	18.8	
MSCC	SRU100	1/7/2005	6	527.3	4849.1	696617.4	561.8				18.4	18.6	DCD
MSCC	SRU100	1/7/2005	7	523.1	4470.9	712576.3	529.8				18.7	18.6	
MSCC	SRU100	1/7/2005	8	511.3	4181.4	737351.6	512.7	1604.30			18.9	18.6	
MSCC	SRU100	1/7/2005	9	512.6	4207.9	737106.3	515.8				18.9	18.9	
MSCC	SRU100	1/7/2005	10	514.2	4200.2	733186.4	512.1				18.9	18.9	
MSCC	SRU100	1/7/2005	11	516.3	4369.7	725832.8	527.5	1555.40			18.8	18.9	

MSCC	SRU100	1/7/2005	12	514.4	4158.3	715566.6	494.8				18.5	18.4	
MSCC	SRU100	1/7/2005	13	512.1	4148	708274.1	488.6				18.3	18.4	
MSCC	SRU100	1/7/2005	14	511.1	4201.3	704998	492.6	1476.00			18.2	18.4	
MSCC	SRU100	1/7/2005	15	508.6	4216.9	718343.9	503.8				18.5	18.5	
MSCC	SRU100	1/7/2005	16	508.6	4205.8	717368.8	501.7				18.5	18.5	
MSCC	SRU100	1/7/2005	17	506.9	4092.3	709344.2	482.7	1488.20			18.2	18.5	
MSCC	SRU100	1/7/2005	18	506.9	4236.6	722192.7	508.8				18.6	18.9	
MSCC	SRU100	1/7/2005	19	507.8	4211.4	732456.4	513				18.9	18.9	
MSCC	SRU100	1/7/2005	20	510.9	4246.9	735703.5	519.6	1541.40			19.2	18.9	
MSCC	SRU100	1/7/2005	21	513.8	4257.8	733431.1	519.3				19.3	19.3	
MSCC	SRU100	1/7/2005	22	514.2	4233.2	731027.7	514.6				19.3	19.3	
MSCC	SRU100	1/7/2005	23	516.5	4397.1	738084.1	539.7	1573.60	12483.80		19.6	19.3	
MSCC	SRU100	1/8/2005	0	524.7	4640.9	719704.8	555.5				19.4	19.6	
MSCC	SRU100	1/8/2005	1	527.1	4878.6	723761.7	587.2				19.7	19.6	
MSCC	SRU100	1/8/2005	2	526.6	4856.8	727088.2	587.3	1730.00			19.7	19.6	
MSCC	SRU100	1/8/2005	3	521.3	4597.4	745996.1	570.3				20	20	
MSCC	SRU100	1/8/2005	4	521.2	4607.6	746553.8	572				20	20	
MSCC	SRU100	1/8/2005	5	527.3	4669.4	726769.6	564.4	1706.70			19.8	20	
MSCC	SRU100	1/8/2005	6	517.4	4740.5	770581.9	607.5				20.4	20.5	DCD
MSCC	SRU100	1/8/2005	7	515.7	4481.6	774266.8	577.1				20.5	20.5	
MSCC	SRU100	1/8/2005	8	518.5	4498	765141.5	572.3	1756.90			20.4	20.5	
MSCC	SRU100	1/8/2005	9	518.6	4515.5	768861.3	577.4				20.5	20.5	
MSCC	SRU100	1/8/2005	10	520	4501.5	766174.9	573.6				20.5	20.5	
MSCC	SRU100	1/8/2005	11	522	4579.2	762726.2	580.8	1731.80			20.5	20.5	
MSCC	SRU100	1/8/2005	12	522.5	4624.1	763181.8	586.9				20.4	20.4	
MSCC	SRU100	1/8/2005	13	523	4681.3	761001.1	592.4				20.4	20.4	
MSCC	SRU100	1/8/2005	14	521.5	4743.1	766920.7	604.9	1784.20			20.4	20.4	
MSCC	SRU100	1/8/2005	15	521	4698.2	764469.9	597.3				20.3	20.3	
MSCC	SRU100	1/8/2005	16	520.2	4790.7	768593	612.3				20.3	20.3	
MSCC	SRU100	1/8/2005	17	518.3	4668.6	765199.3	594.1	1803.70			20.1	20.3	
MSCC	SRU100	1/8/2005	18	518.1	4613.6	764992.9	586.9				20.1	20.2	
MSCC	SRU100	1/8/2005	19	518.5	4675.1	769423.2	598.2				20.2	20.2	
MSCC	SRU100	1/8/2005	20	518.9	4640.3	769303.8	593.7	1778.80			20.2	20.2	
MSCC	SRU100	1/8/2005	21	518	4646.5	768550.1	593.9				20.1	20.1	
MSCC	SRU100	1/8/2005	22	517.1	4620.5	768243.6	590.3				20.1	20.1	
MSCC	SRU100	1/8/2005	23	518.1	4660.2	770601.9	597.2	1781.40	14073.50		20.1	20.1	
MSCC	SRU100	1/9/2005	0	519.1	4619.3	766989.2	589.2				20.1	20.1	

MSCC	SRU100	1/9/2005	1	518.8	4670.7	767295.5	596				20.1	20.1	
MSCC	SRU100	1/9/2005	2	521.2	4685.9	759665.4	592	1777.20			19.9	20.1	
MSCC	SRU100	1/9/2005	3	528.7	4907	738516.1	602.7				19.6	19.7	
MSCC	SRU100	1/9/2005	4	529.3	4942.6	742578.8	610.4				19.7	19.7	
MSCC	SRU100	1/9/2005	5	528	4930.9	741246.1	607.8	1820.90			19.6	19.7	
MSCC	SRU100	1/9/2005	6	526.1	5107	748048.6	635.3				19.6	19.8	DCD
MSCC	SRU100	1/9/2005	7	513.9	4672	783486.4	608.7				20.1	19.8	
MSCC	SRU100	1/9/2005	8	516	4602.2	773233	591.8	1835.80			19.9	19.8	
MSCC	SRU100	1/9/2005	9	516.4	4591	763071.1	582.6				19.6	19.7	
MSCC	SRU100	1/9/2005	10	518.8	4662.4	763906.8	592.3				19.7	19.7	
MSCC	SRU100	1/9/2005	11	518.7	4656.4	758562.4	587.4	1762.30			19.6	19.7	
MSCC	SRU100	1/9/2005	12	519.6	4681.3	763361	594.3				19.8	20	
MSCC	SRU100	1/9/2005	13	520.2	4681	767385.6	597.4				19.9	20	
MSCC	SRU100	1/9/2005	14	521.4	4800.6	776220.4	619.7	1811.40			20.2	20	
MSCC	SRU100	1/9/2005	15	521.8	4833.4	772380.4	620.8				20.1	20.1	
MSCC	SRU100	1/9/2005	16	522.6	4842.2	769306	619.5				20.1	20.1	
MSCC	SRU100	1/9/2005	17	523.2	4838	761536.9	612.7	1853.00			19.9	20.1	
MSCC	SRU100	1/9/2005	18	522.4	4811.7	765610.9	612.6				20	19.9	
MSCC	SRU100	1/9/2005	19	522.7	4840	761408.4	612.9				19.9	19.9	
MSCC	SRU100	1/9/2005	20	526.2	4983.4	748675.6	620.5	1846.00			19.8	19.9	
MSCC	SRU100	1/9/2005	21	529.3	5216.3	740763.1	642.6				19.7	19.7	
MSCC	SRU100	1/9/2005	22	525.6	4995.9	747499.9	621				19.7	19.7	
MSCC	SRU100	1/9/2005	23	515.8	4756.7	778537.5	615.9	1879.50	14586.10		20.1	19.7	
MSCC	SRU100	1/10/2005	0	518	4586	780378.1	595.2				20.3	20.4	
MSCC	SRU100	1/10/2005	1	519.5	4638.8	782932.9	604				20.4	20.4	
MSCC	SRU100	1/10/2005	2	520.7	4706.2	779243.1	609.9	1809.10			20.4	20.4	
MSCC	SRU100	1/10/2005	3	520.7	4661.8	778592.4	603.6				20.4	20.3	
MSCC	SRU100	1/10/2005	4	520.7	4709.6	773512.4	605.8				20.3	20.3	
MSCC	SRU100	1/10/2005	5	520.4	4753.6	767971.2	607.1	1816.50			20.1	20.3	
MSCC	SRU100	1/10/2005	6	521.6	5111	763735.3	649.1				20	19.8	DCD
MSCC	SRU100	1/10/2005	7	532.1	5317.8	730633.6	646.1				19.6	19.8	
MSCC	SRU100	1/10/2005	8	530.2	5319.5	738593.9	653.4	1948.60			19.7	19.8	
MSCC	SRU100	1/10/2005	9	533.4	5547.5	734207.9	677.3				19.7	19.5	
MSCC	SRU100	1/10/2005	10	541.9	5953.4	718913.9	711.8				19.6	19.5	
MSCC	SRU100	1/10/2005	11	540.5	5750.6	704993.8	674.2	2063.30			19.2	19.5	
MSCC	SRU100	1/10/2005	12	541.8	5688	711166.6	672.7				19.4	19.4	
MSCC	SRU100	1/10/2005	13	542.4	5518.8	704792.8	646.8				19.3	19.4	

MSCC	SRU100	1/10/2005	14	542.1	5472.6	708222.5	644.6	1964.10			19.3	19.4	
MSCC	SRU100	1/10/2005	15	542.3	5542.1	710404.9	654.7				19.4	19.4	
MSCC	SRU100	1/10/2005	16	543.4	5419.1	711371.1	641.1				19.5	19.4	
MSCC	SRU100	1/10/2005	17	544.3	5349.2	712758.6	634	1929.80			19.5	19.4	
MSCC	SRU100	1/10/2005	18	544.4	5302.2	711234.5	627.1				19.5	19.5	
MSCC	SRU100	1/10/2005	19	545	5327.5	710662.8	629.6				19.5	19.5	
MSCC	SRU100	1/10/2005	20	545.5	5233.6	708440.5	616.6	1873.30			19.5	19.5	
MSCC	SRU100	1/10/2005	21	545.9	5269.4	705622.9	618.3				19.5	19.4	
MSCC	SRU100	1/10/2005	22	545	5196	697723.8	602.9				19.3	19.4	
MSCC	SRU100	1/10/2005	23	544	5181.9	686616.6	591.7	1812.90	15217.60		19	19.4	
MSCC	SRU100	1/11/2005	0	545.6	5309.7	695918.9	614.5				19.3	19.3	
MSCC	SRU100	1/11/2005	1	545	5254.6	694065.8	606.5				19.3	19.3	
MSCC	SRU100	1/11/2005	2	545.5	5241.6	690814.9	602.2	1823.20			19.2	19.3	
MSCC	SRU100	1/11/2005	3	545	5221.3	695390.3	603.8				19.4	19.4	
MSCC	SRU100	1/11/2005	4	544	5330.9	697759.7	618.6				19.4	19.4	
MSCC	SRU100	1/11/2005	5	542.1	5532.7	704082.3	647.8	1870.20			19.6	19.4	
MSCC	SRU100	1/11/2005	6	541.3	5490	702376.6	641.3				19.5	19.6	DCD
MSCC	SRU100	1/11/2005	7	541.7	5271.5	705742.6	618.7				19.6	19.6	
MSCC	SRU100	1/11/2005	8	542.3	5204.8	705329.5	610.5	1870.50			19.7	19.6	
MSCC	SRU100	1/11/2005	9	541.8	5447.1	713651.9	646.5				19.9	19.9	
MSCC	SRU100	1/11/2005	10	541.4	5280	711695.3	624.9				19.8	19.9	
MSCC	SRU100	1/11/2005	11	541.2	5346.9	710332.6	631.6	1903.00			19.8	19.9	
MSCC	SRU100	1/11/2005	12	541.9	5316.6	703730	622.2				19.7	19.6	
MSCC	SRU100	1/11/2005	13	541.5	5242.1	697845	608.4				19.5	19.6	
MSCC	SRU100	1/11/2005	14	542	5267.4	699580.8	612.8	1843.40			19.6	19.6	
MSCC	SRU100	1/11/2005	15	543	5620.3	706355.8	660.2				19.8	19.8	
MSCC	SRU100	1/11/2005	16	544.4	5240.8	708498.1	617.5				19.9	19.8	
MSCC	SRU100	1/11/2005	17	543.4	5287	704174.4	619.1	1896.80			19.7	19.8	
MSCC	SRU100	1/11/2005	18	542.7	5173.6	699886.4	602.2				19.6	19.5	
MSCC	SRU100	1/11/2005	19	542.8	5122.8	694872.2	592				19.5	19.5	
MSCC	SRU100	1/11/2005	20	542.9	5023.8	691397.9	577.6	1771.80			19.4	19.5	
MSCC	SRU100	1/11/2005	21	542.9	5032.1	694219.7	580.9				19.5	19.5	
MSCC	SRU100	1/11/2005	22	542.3	5049.3	696011.8	584.4				19.5	19.5	
MSCC	SRU100	1/11/2005	23	541.1	5081.5	699212.4	590.9	1756.20	14735.10		19.6	19.5	
MSCC	SRU100	1/12/2005	0	540.3	5182	695762.1	599.6				19.5	19.4	
MSCC	SRU100	1/12/2005	1	539.8	5292.7	691262.8	608.4				19.4	19.4	
MSCC	SRU100	1/12/2005	2	540.2	5411.8	697501	627.7	1835.70			19.6	19.4	

MSCC	SRU100	1/12/2005	3	540.4	5163	693492.2	595.4				19.4	19.4	
MSCC	SRU100	1/12/2005	4	540.9	5401.8	698118.8	627.1				19.6	19.4	
MSCC	SRU100	1/12/2005	5	537.9	5252.7	692744.3	605.1	1827.60			19.3	19.4	
MSCC	SRU100	1/12/2005	6	537.4	5390.4	694409.3	622.5				19.2	19.3	DCD
MSCC	SRU100	1/12/2005	7	537.2	5173.1	699780.6	602				19.4	19.3	
MSCC	SRU100	1/12/2005	8	538.8	5230.3	702436.3	611	1835.50			19.5	19.3	
MSCC	SRU100	1/12/2005	9	538.9	5267.5	703086.2	615.9				19.4	19.4	
MSCC	SRU100	1/12/2005	10	539.2	5300.1	702592.4	619.3				19.4	19.4	
MSCC	SRU100	1/12/2005	11	540.1	5160.2	699098.8	599.9	1835.10			19.3	19.4	
MSCC	SRU100	1/12/2005	12	537.5	4808.4	689691.3	551.5				19	19.1	
MSCC	SRU100	1/12/2005	13	537	4970.1	695060.9	574.5				19.1	19.1	
MSCC	SRU100	1/12/2005	14	538.5	4964.9	700787.7	578.6	1704.60			19.3	19.1	
MSCC	SRU100	1/12/2005	15	538.3	5037.6	701412.4	587.6				19.3	19.3	
MSCC	SRU100	1/12/2005	16	530.1	4668.2	712591.3	553.2				19.2	19.3	
MSCC	SRU100	1/12/2005	17	494.7	4253.6	808191.3	571.7	1712.50			20.1	19.3	
MSCC	SRU100	1/12/2005	18	501.3	4265.9	808362.6	573.5				20.4	20.3	
MSCC	SRU100	1/12/2005	19	505.3	4240.1	799123.3	563.5				20.3	20.3	
MSCC	SRU100	1/12/2005	20	508	4277.7	788152.3	560.7	1697.70			20.1	20.3	
MSCC	SRU100	1/12/2005	21	509.6	4656.1	789388.9	611.2				20.2	20.2	
MSCC	SRU100	1/12/2005	22	510	4411	792242.6	581.1				20.2	20.2	
MSCC	SRU100	1/12/2005	23	511.3	4504.1	783107.6	586.6	1778.90	14227.60		20	20.2	
MSCC	SRU100	1/13/2005	0	513.5	4491	782131.1	584.1				20	20.1	
MSCC	SRU100	1/13/2005	1	515.6	4270.4	781967.9	555.3				20.1	20.1	
MSCC	SRU100	1/13/2005	2	517.3	4171.2	783605.2	543.6	1683.00			20.2	20.1	
MSCC	SRU100	1/13/2005	3	516.1	4954	789870.5	650.7				20.3	20.2	
MSCC	SRU100	1/13/2005	4	515	5034.9	784613.7	657				20.1	20.2	
MSCC	SRU100	1/13/2005	5	516.6	5254.6	785618.6	686.5	1994.20			20.2	20.2	
MSCC	SRU100	1/13/2005	6	520	5016.9	772516.8	644.5				19.9	19.9	DCD
MSCC	SRU100	1/13/2005	7	519.5	5573.3	775196.2	718.5				20	19.9	
MSCC	SRU100	1/13/2005	8	515.4	5185.5	776300.6	669.4	2032.40			19.8	19.9	
MSCC	SRU100	1/13/2005	9	512.9	4699	771380.9	602.8				19.5	19.4	
MSCC	SRU100	1/13/2005	10	510.2	4748.2	767966.7	606.4				19.3	19.4	
MSCC	SRU100	1/13/2005	11	509.8	5039.3	776876.4	651.1	1860.30			19.6	19.4	
MSCC	SRU100	1/13/2005	12	509.3	4449.4	773809.1	572.6				19.5	19.5	
MSCC	SRU100	1/13/2005	13	509.6	4554.5	774273.6	586.4				19.5	19.5	
MSCC	SRU100	1/13/2005	14	510.2	4496.6	781333	584.3	1743.30			19.7	19.5	
MSCC	SRU100	1/13/2005	15	512.3	4449.7	781837.2	578.5				19.8	19.8	

MSCC	SRU100	1/13/2005	16	513.5	4644.4	779908.4	602.4				19.8	19.8	
MSCC	SRU100	1/13/2005	17	512.9	4900.4	787760.1	642	1822.90			20	19.8	
MSCC	SRU100	1/13/2005	18	513.1	4959.5	778813.5	642.3				19.7	19.7	
MSCC	SRU100	1/13/2005	19	514.1	4700.2	775647.1	606.3				19.7	19.7	
MSCC	SRU100	1/13/2005	20	514.2	4679.2	779253.5	606.4	1855.00			19.8	19.7	
MSCC	SRU100	1/13/2005	21	509.7	4616.1	784201.8	602				19.7	19.7	
MSCC	SRU100	1/13/2005	22	510.6	4547.2	785755.4	594.2				19.8	19.7	
MSCC	SRU100	1/13/2005	23	512.4	4470.5	796349.9	592	1788.20	14779.30		20.1	19.7	
MSCC	SRU100	1/14/2005	0	514	4451	793256.6	587.2				20.1	20.1	
MSCC	SRU100	1/14/2005	1	513.3	4502.7	795550.2	595.7				20.1	20.1	
MSCC	SRU100	1/14/2005	2	514.7	4678.2	803930.4	625.4	1808.30			20.4	20.1	
MSCC	SRU100	1/14/2005	3	513.3	4557.7	795493.8	602.9				20.1	20	
MSCC	SRU100	1/14/2005	4	513.2	4383.9	793609.2	578.6				20	20	
MSCC	SRU100	1/14/2005	5	513.2	4671.4	793629.8	616.5	1798.00			20	20	
MSCC	SRU100	1/14/2005	6	512.4	4665.2	790658.9	613.4				19.8	19.9	DCD
MSCC	SRU100	1/14/2005	7	513.7	4543	798550.4	603.3				20.1	19.9	
MSCC	SRU100	1/14/2005	8	515.6	4667.8	807190.8	626.6	1843.30			20.3	19.9	
MSCC	SRU100	1/14/2005	9	515.3	4464.6	803261.2	596.4				20.2	20.2	
MSCC	SRU100	1/14/2005	10	515.9	4637.7	808207.9	623.3				20.3	20.2	
MSCC	SRU100	1/14/2005	11	520.5	4789.8	783681.6	624.2	1843.90			19.9	20.2	
MSCC	SRU100	1/14/2005	12	525.2	4981.2	773052.4	640.4				19.8	19.7	
MSCC	SRU100	1/14/2005	13	528.8	5003.2	759169.6	631.7				19.6	19.7	
MSCC	SRU100	1/14/2005	14	521.2	4812.7	787901.4	630.6	1902.70			20	19.7	
MSCC	SRU100	1/14/2005	15	520.8	4831.8	786991.9	632.4				20	20.1	
MSCC	SRU100	1/14/2005	16	522.1	4604.7	790379.5	605.2				20.1	20.1	
MSCC	SRU100	1/14/2005	17	523	4801	801188.7	639.7	1877.30			20.4	20.1	
MSCC	SRU100	1/14/2005	18	522.8	4675.5	795392.6	618.4				20.3	20.2	
MSCC	SRU100	1/14/2005	19	522.1	4909.3	792162.9	646.7				20.1	20.2	
MSCC	SRU100	1/14/2005	20	521.1	5029.4	794963.6	664.9	1930.00			20.2	20.2	
MSCC	SRU100	1/14/2005	21	521.6	5251.6	794107.2	693.5				20.2	20.2	
MSCC	SRU100	1/14/2005	22	524.3	5818	790294.3	764.6				20.2	20.2	
MSCC	SRU100	1/14/2005	23	524.5	5293.4	765557.3	673.9	2132.00	15135.50		19.6	20.2	
MSCC	SRU100	1/15/2005	0	516.3	4289.4	780500.7	556.8				19.7	19.6	
MSCC	SRU100	1/15/2005	1	510.8	4358.2	782596.6	567.2				19.5	19.6	
MSCC	SRU100	1/15/2005	2	507.6	4072	797091	539.8	1663.80			19.8	19.6	
MSCC	SRU100	1/15/2005	3	506.8	3945.5	795660.6	522.1				19.7	19.8	
MSCC	SRU100	1/15/2005	4	506.8	4033.2	799342.8	536.1				19.8	19.8	

MSCC	SRU100	1/15/2005	5	505.8	4100.9	792929.9	540.8	1599.00			19.7	19.8	
MSCC	SRU100	1/15/2005	6	506.4	4424	794911.1	584.8				19.6	19.7	O2
MSCC	SRU100	1/15/2005	7	506.5	4221.8	794990.5	558.1				19.7	19.7	
MSCC	SRU100	1/15/2005	8	508.4	4285.8	795555.2	567	1709.90			19.8	19.7	
MSCC	SRU100	1/15/2005	9	513.9	4396.7	763886.5	558.5				19.2	19.2	
MSCC	SRU100	1/15/2005	10	517	4657.8	760338.7	589				19.2	19.2	
MSCC	SRU100	1/15/2005	11	516.5	4664	752220	583.4	1730.90			18.9	19.2	
MSCC	SRU100	1/15/2005	12	514.3	4557.8	753527.3	571.1				18.9	18.9	
MSCC	SRU100	1/15/2005	13	512.5	4547.9	756216.4	571.9				18.8	18.9	
MSCC	SRU100	1/15/2005	14	513.3	4700.6	759383.2	593.6	1736.60			18.9	18.9	
MSCC	SRU100	1/15/2005	15	512.5	4555.5	760333.9	576				18.9	18.8	
MSCC	SRU100	1/15/2005	16	513.9	4631	755393.9	581.8				18.8	18.8	
MSCC	SRU100	1/15/2005	17	513.4	4699.7	761926.9	595.5	1753.30			18.9	18.8	
MSCC	SRU100	1/15/2005	18	513.3	4491.1	762242.9	569.3				18.9	18.9	
MSCC	SRU100	1/15/2005	19	513.4	4493.9	763236.4	570.4				18.9	18.9	
MSCC	SRU100	1/15/2005	20	511.8	4410.9	789152.4	578.9	1718.60			19.5	18.9	
MSCC	SRU100	1/15/2005	21	510.3	4303.2	775623.3	555.1				19.1	19.1	
MSCC	SRU100	1/15/2005	22	509.4	4203.2	774054.9	541.1				19.1	19.1	
MSCC	SRU100	1/15/2005	23	508.1	4087.3	766352.2	520.9	1617.10	13529.20		18.9	19.1	
MSCC	SRU100	1/16/2005	0	509.5	4250.7	776421.2	548.8				19.2	19.2	
MSCC	SRU100	1/16/2005	1	509.4	4294.1	774385.6	553				19.2	19.2	
MSCC	SRU100	1/16/2005	2	510.5	4248.4	780525	551.5	1653.30			19.4	19.2	
MSCC	SRU100	1/16/2005	3	510.5	4274.4	781931.1	555.8				19.5	19.5	
MSCC	SRU100	1/16/2005	4	510.4	4191.9	782520.3	545.5				19.5	19.5	
MSCC	SRU100	1/16/2005	5	510.8	4202.7	783968.9	547.9	1649.20			19.6	19.5	
MSCC	SRU100	1/16/2005	6	512.1	4535.4	779750.1	588.1				19.5	19.4	DCD
MSCC	SRU100	1/16/2005	7	511.4	4175.2	765429.8	531.5				19.2	19.4	
MSCC	SRU100	1/16/2005	8	510.5	4296	763899.9	545.7	1665.30			19.1	19.4	
MSCC	SRU100	1/16/2005	9	510.6	4386.2	765641.6	558.5				19.2	19.2	
MSCC	SRU100	1/16/2005	10	513.9	4479.6	763210.4	568.6				19.3	19.2	
MSCC	SRU100	1/16/2005	11	516.9	4506.3	758386.5	568.3	1695.40			19.3	19.2	
MSCC	SRU100	1/16/2005	12	519.3	4537.6	763285.9	576				19.5	19.5	
MSCC	SRU100	1/16/2005	13	521.1	4600.4	757212.4	579.3				19.4	19.5	
MSCC	SRU100	1/16/2005	14	521.4	4507.5	761616.1	570.9	1726.20			19.6	19.5	
MSCC	SRU100	1/16/2005	15	524.1	4677.4	758124.2	589.7				19.6	19.6	
MSCC	SRU100	1/16/2005	16	524.4	4664.3	760732	590.1				19.7	19.6	
MSCC	SRU100	1/16/2005	17	524.7	4643.8	759827.6	586.8	1766.60			19.7	19.6	

MSCC	SRU100	1/16/2005	18	524.9	4616.2	763155.8	585.9				19.8	19.8	
MSCC	SRU100	1/16/2005	19	524.7	4584.2	766057.1	584				19.8	19.8	
MSCC	SRU100	1/16/2005	20	525.2	4588	760790.7	580.5	1750.40			19.7	19.8	
MSCC	SRU100	1/16/2005	21	524.9	4673.4	768140.1	597				19.9	19.8	
MSCC	SRU100	1/16/2005	22	524.8	4684	764880.6	595.8				19.8	19.8	
MSCC	SRU100	1/16/2005	23	524.3	4630.8	760118.9	585.4	1778.20	13684.60		19.6	19.8	
MSCC	SRU100	1/17/2005	0	524.3	4599.1	759763.2	581.1				19.6	19.6	
MSCC	SRU100	1/17/2005	1	523.6	4620.3	757267.4	581.8				19.6	19.6	
MSCC	SRU100	1/17/2005	2	523.2	4693.2	758442.4	591.9	1754.80			19.5	19.6	
MSCC	SRU100	1/17/2005	3	522.9	4784.4	761529.3	605.9				19.6	19.5	
MSCC	SRU100	1/17/2005	4	522.1	4764.9	756257.8	599.3				19.4	19.5	
MSCC	SRU100	1/17/2005	5	521.2	4763.1	754687.3	597.8	1803.00			19.3	19.5	
MSCC	SRU100	1/17/2005	6	521.9	4678.3	761279.2	592.3				19.5	19.4	DCD
MSCC	SRU100	1/17/2005	7	520.8	4371.2	756764.5	550.1				19.4	19.4	
MSCC	SRU100	1/17/2005	8	520.8	4416.2	757160.9	556.1	1698.50			19.4	19.4	
MSCC	SRU100	1/17/2005	9	520.5	4386.1	751423.2	548.1				19.2	19.3	
MSCC	SRU100	1/17/2005	10	521.8	4482.8	756022	563.6				19.4	19.3	
MSCC	SRU100	1/17/2005	11	524.2	4504.8	753786.7	564.7	1676.40			19.4	19.3	
MSCC	SRU100	1/17/2005	12	524.3	4534	759848.6	572.9				19.6	19.7	
MSCC	SRU100	1/17/2005	13	524	4529.6	762181.2	574.1				19.7	19.7	
MSCC	SRU100	1/17/2005	14	524.6	4646.5	762558.2	589.2	1736.20			19.8	19.7	
MSCC	SRU100	1/17/2005	15	523.9	4595.9	756919.1	578.5				19.6	19.7	
MSCC	SRU100	1/17/2005	16	523.6	4447.9	757925.4	560.6				19.7	19.7	
MSCC	SRU100	1/17/2005	17	523.6	4444.8	757728.5	560.1	1699.20			19.7	19.7	
MSCC	SRU100	1/17/2005	18	523.7	4479.5	754021.9	561.7				19.6	19.6	
MSCC	SRU100	1/17/2005	19	522.5	4448.5	751780.1	556.2				19.6	19.6	
MSCC	SRU100	1/17/2005	20	520.6	4288.2	750916.8	535.5	1653.40			19.5	19.6	
MSCC	SRU100	1/17/2005	21	521.1	4338.9	754394.9	544.3				19.6	19.7	
MSCC	SRU100	1/17/2005	22	521	4255.6	753155.3	533				19.7	19.7	
MSCC	SRU100	1/17/2005	23	521.8	4259.4	761982.1	539.7	1617.00	13638.50		19.9	19.7	
MSCC	SRU100	1/18/2005	0	522.5	4502.9	755172.7	565.5				19.8	19.7	
MSCC	SRU100	1/18/2005	1	520.7	4236	749369.7	527.9				19.6	19.7	
MSCC	SRU100	1/18/2005	2	521.3	4248	754421.6	533	1626.40			19.7	19.7	
MSCC	SRU100	1/18/2005	3	521.3	4351.6	756007.6	547.1				19.8	19.8	
MSCC	SRU100	1/18/2005	4	521.8	4398.8	759786.7	555.8				19.9	19.8	
MSCC	SRU100	1/18/2005	5	522.9	4480.5	761938.1	567.7	1670.60			20	19.8	
MSCC	SRU100	1/18/2005	6	523.2	4743.4	762099.4	601.2				19.9	19.8	O3

MSCC	SRU100	1/18/2005	7	523.2	4745.1	763520.6	602.5				19.9	19.8	
MSCC	SRU100	1/18/2005	8	523.5	4173.6	755221	524.2	1727.90			19.7	19.8	
MSCC	SRU100	1/18/2005	9	522.4	3940.9	743090.8	487				19.3	19.3	
MSCC	SRU100	1/18/2005	10	522.7	3916.8	741889.3	483.2				19.3	19.3	
MSCC	SRU100	1/18/2005	11	522.7	3883.1	740086.3	477.9	1448.10			19.2	19.3	
MSCC	SRU100	1/18/2005	12	535.4	4239.2	694477	489.6				18.5	18.5	
MSCC	SRU100	1/18/2005	13	538.3	4219.4	686620.2	481.8				18.4	18.5	
MSCC	SRU100	1/18/2005	14	538.3	4195.5	687166.5	479.4	1450.80			18.4	18.5	
MSCC	SRU100	1/18/2005	15	537.7	4113	691785.2	473.2				18.5	18.5	
MSCC	SRU100	1/18/2005	16	537.2	4128	696085.2	477.9				18.5	18.5	
MSCC	SRU100	1/18/2005	17	536.1	4071.3	692795.6	469.1	1420.20			18.4	18.5	
MSCC	SRU100	1/18/2005	18	534.9	4096.1	695175	473.5				18.4	18.3	
MSCC	SRU100	1/18/2005	19	535.7	4125.4	688969.3	472.7				18.3	18.3	
MSCC	SRU100	1/18/2005	20	536.3	4144.6	688480.1	474.5	1420.70			18.3	18.3	
MSCC	SRU100	1/18/2005	21	536	4119.3	689808.8	472.5				18.3	18.3	
MSCC	SRU100	1/18/2005	22	535.7	4103.9	689649.8	470.7				18.3	18.3	
MSCC	SRU100	1/18/2005	23	535.4	4216.7	688958.2	483.1	1426.30	12191.00		18.3	18.3	
MSCC	SRU100	1/19/2005	0	535.6	4278.2	687771.5	489.3				18.3	18.2	
MSCC	SRU100	1/19/2005	1	535	4301.4	686262.3	490.9				18.2	18.2	
MSCC	SRU100	1/19/2005	2	534.9	4284.3	682224.9	486.1	1466.30			18.1	18.2	
MSCC	SRU100	1/19/2005	3	534.4	4311.7	683215.3	489.9				18.2	18.5	
MSCC	SRU100	1/19/2005	4	513.8	4009.2	739454	493				18.8	18.5	
MSCC	SRU100	1/19/2005	5	528.4	4355.8	694653.7	503.2	1486.10			18.2	18.5	
MSCC	SRU100	1/19/2005	6	534.9	4733.3	686213.1	540.2				18.2	18.2	DCD
MSCC	SRU100	1/19/2005	7	535.7	4572.4	686166.3	521.8				18.3	18.2	
MSCC	SRU100	1/19/2005	8	536.5	4526	681984.4	513.3	1575.30			18.2	18.2	
MSCC	SRU100	1/19/2005	9	537.6	4548.2	675878.2	511.2				18.1	18	
MSCC	SRU100	1/19/2005	10	536.8	4644.2	672816.6	519.6				17.9	18	
MSCC	SRU100	1/19/2005	11	541.5	4690.3	668030.1	521.1	1551.90			18	18	
MSCC	SRU100	1/19/2005	12	543.8	4683.6	667595.4	520				18.1	18.1	
MSCC	SRU100	1/19/2005	13	543.3	4499.5	669498.9	501				18.1	18.1	
MSCC	SRU100	1/19/2005	14	544.4	4671.6	675290.1	524.6	1545.60			18.3	18.1	
MSCC	SRU100	1/19/2005	15	543.8	4584.8	672360.1	512.6				18.2	18.3	
MSCC	SRU100	1/19/2005	16	543.3	4513.4	680394.4	510.7				18.4	18.3	
MSCC	SRU100	1/19/2005	17	542.6	4498.1	688273.8	514.8	1538.10			18.6	18.3	
MSCC	SRU100	1/19/2005	18	543.6	4538.9	692600.4	522.8				18.8	18.8	
MSCC	SRU100	1/19/2005	19	542.3	4577.1	699349.8	532.3				18.9	18.8	

MSCC	SRU100	1/19/2005	20	544.1	4518.1	693091.3	520.8	1575.90			18.8	18.8	
MSCC	SRU100	1/19/2005	21	543.8	4432.7	695372.9	512.6				18.9	19	
MSCC	SRU100	1/19/2005	22	545.2	4453.3	698286.4	517.1				19	19	
MSCC	SRU100	1/19/2005	23	544.1	4454.7	700643.8	519	1548.70	12287.90		19	19	
MSCC	SRU100	1/20/2005	0	545.3	4378.7	693394.8	504.9				18.9	19	
MSCC	SRU100	1/20/2005	1	546.7	4452.3	701395.8	519.3				19.2	19	
MSCC	SRU100	1/20/2005	2	544.6	4417.4	701445	515.3	1539.50			19.1	19	
MSCC	SRU100	1/20/2005	3	542.6	4411.4	700377.6	513.8				19	19	
MSCC	SRU100	1/20/2005	4	542.4	4416.1	699700.9	513.9				19	19	
MSCC	SRU100	1/20/2005	5	541.6	4437.4	698942.6	515.8	1543.50			18.9	19	
MSCC	SRU100	1/20/2005	6	542.3	4416	694945.6	510.4				18.8	18.8	DCD
MSCC	SRU100	1/20/2005	7	545.7	4380.9	688561.8	501.7				18.8	18.8	
MSCC	SRU100	1/20/2005	8	546.3	4330.5	684464.8	492.9	1505.00			18.7	18.8	
MSCC	SRU100	1/20/2005	9	545	4330.3	692505.9	498.7				18.8	18.8	
MSCC	SRU100	1/20/2005	10	544.3	4259.9	694036.2	491.7				18.8	18.8	
MSCC	SRU100	1/20/2005	11	546	4288.8	689978.4	492.1	1482.50			18.8	18.8	
MSCC	SRU100	1/20/2005	12	548.1	4297.5	688488	492				18.9	18.9	
MSCC	SRU100	1/20/2005	13	548.4	4392.4	688408.8	502.9				18.9	18.9	
MSCC	SRU100	1/20/2005	14	548.8	4416.7	685723.8	503.7	1498.60			18.9	18.9	
MSCC	SRU100	1/20/2005	15	548.5	4530.4	683673.8	515.1				18.9	18.8	
MSCC	SRU100	1/20/2005	16	547.6	4426	681329.3	501.5				18.8	18.8	
MSCC	SRU100	1/20/2005	17	546.2	4404.5	678944.4	497.3	1513.90			18.7	18.8	
MSCC	SRU100	1/20/2005	18	545.2	4374.1	678370.2	493.5				18.6	18.7	
MSCC	SRU100	1/20/2005	19	543	4229.6	682714.2	480.2				18.7	18.7	
MSCC	SRU100	1/20/2005	20	543.6	4313.3	687548.5	493.2	1466.90			18.9	18.7	
MSCC	SRU100	1/20/2005	21	543.3	4362.1	701524.1	508.9				19.3	19.3	
MSCC	SRU100	1/20/2005	22	543.7	4410.4	700493.3	513.8				19.3	19.3	
MSCC	SRU100	1/20/2005	23	545.1	4391.4	699412.4	510.8	1533.50	12083.40		19.3	19.3	
MSCC	SRU100	1/21/2005	0	544.4	4366.4	700911.6	509				19.3	19.4	
MSCC	SRU100	1/21/2005	1	543.6	4352.6	705606.9	510.7				19.4	19.4	
MSCC	SRU100	1/21/2005	2	542.5	4365.9	703956.8	511.1	1530.80			19.3	19.4	
MSCC	SRU100	1/21/2005	3	543.2	4346.2	703237	508.3				19.3	19.3	
MSCC	SRU100	1/21/2005	4	543.5	4332.6	702909.9	506.5				19.3	19.3	
MSCC	SRU100	1/21/2005	5	543.4	4345.6	702237.9	507.5	1522.30			19.2	19.3	
MSCC	SRU100	1/21/2005	6	543.6	4542.3	702084.2	530.3				19.2	19.1	DCD
MSCC	SRU100	1/21/2005	7	544.1	4356.4	697597.2	505.4				19.1	19.1	
MSCC	SRU100	1/21/2005	8	546.7	4292.2	688350.5	491.3	1527.00			18.9	19.1	

MSCC	SRU100	1/21/2005	9	546.7	4448.7	687884.4	508.9				18.8	18.7	
MSCC	SRU100	1/21/2005	10	544.2	4402.3	689223.6	504.6				18.6	18.7	
MSCC	SRU100	1/21/2005	11	542.1	4269	684655.3	486.1	1499.60			18.4	18.7	
MSCC	SRU100	1/21/2005	12	541.6	4373.4	693754.6	504.6				18.6	18.6	
MSCC	SRU100	1/21/2005	13	542	4400.3	693226.1	507.3				18.5	18.6	
MSCC	SRU100	1/21/2005	14	541.5	4340.8	690597.1	498.5	1510.40			18.4	18.6	
MSCC	SRU100	1/21/2005	15	537.9	5158.1	700293.2	600.7				18.5	18.6	
MSCC	SRU100	1/21/2005	16	541.2	4960.2	700871.1	578.1				18.6	18.6	
MSCC	SRU100	1/21/2005	17	541	4646.2	703761.5	543.8	1722.60			18.7	18.6	
MSCC	SRU100	1/21/2005	18	540.7	4450.2	702627.4	520				18.6	18.5	
MSCC	SRU100	1/21/2005	19	539.6	4356.8	702081	508.7				18.5	18.5	
MSCC	SRU100	1/21/2005	20	539.9	4330.6	699751.3	503.9	1532.60			18.5	18.5	
MSCC	SRU100	1/21/2005	21	538.7	4260	701003.3	496.6				18.5	18.4	
MSCC	SRU100	1/21/2005	22	538.3	4334.5	698693.4	503.6				18.4	18.4	
MSCC	SRU100	1/21/2005	23	537.4	4310	701649.6	502.9	1503.10	12348.40		18.4	18.4	
MSCC	SRU100	1/22/2005	0	535.6	4219.3	701127.4	492				18.3	18.3	
MSCC	SRU100	1/22/2005	1	535.3	4327.5	701277.3	504.7				18.3	18.3	
MSCC	SRU100	1/22/2005	2	534	4296.3	702535.9	501.9	1498.60			18.3	18.3	
MSCC	SRU100	1/22/2005	3	529.7	4333.5	715600.4	515.7				18.5	18.5	
MSCC	SRU100	1/22/2005	4	533	4379	706673.9	514.6				18.4	18.5	
MSCC	SRU100	1/22/2005	5	531.8	4329.2	713408.7	513.6	1543.90			18.6	18.5	
MSCC	SRU100	1/22/2005	6	533	4817.4	718515	575.6				18.7	18.8	O4
MSCC	SRU100	1/22/2005	7	532.2	4396.5	719570.3	526.1				18.8	18.8	
MSCC	SRU100	1/22/2005	8	534.8	4497.8	718021.8	537.1	1638.80			18.8	18.8	O5
MSCC	SRU100	1/22/2005	9	534.5	4349.9	722719.4	522.8				19	19.1	
MSCC	SRU100	1/22/2005	10	538.8	4421.8	718613.4	528.4				19.1	19.1	
MSCC	SRU100	1/22/2005	11	543.5	4526.1	710500.1	534.8	1586.00			19.1	19.1	
MSCC	SRU100	1/22/2005	12	544	4527.3	710431.8	534.9				19.2	19.2	
MSCC	SRU100	1/22/2005	13	543.3	4602.4	711251.3	544.4				19.2	19.2	
MSCC	SRU100	1/22/2005	14	541.1	4533.2	713808.4	538.1	1617.40			19.2	19.2	
MSCC	SRU100	1/22/2005	15	541.5	4597	710206.8	542.9				19.1	19.2	
MSCC	SRU100	1/22/2005	16	542.2	4577.7	710160.3	540.6				19.2	19.2	
MSCC	SRU100	1/22/2005	17	542.6	4595.8	709041.1	541.9	1625.40			19.2	19.2	
MSCC	SRU100	1/22/2005	18	541.5	4594.1	711979	544				19.2	19.3	
MSCC	SRU100	1/22/2005	19	541.4	4592.9	711562.1	543.5				19.3	19.3	
MSCC	SRU100	1/22/2005	20	542.4	4632.8	708384.3	545.8	1633.30			19.3	19.3	
MSCC	SRU100	1/22/2005	21	541.7	4613.6	705905.1	541.6				19.2	19.1	

MSCC	SRU100	1/22/2005	22	540.7	4623.3	703356	540.8				19.1	19.1	
MSCC	SRU100	1/22/2005	23	540.2	4724.7	704940.7	553.9	1636.30	12779.70		19.1	19.1	
MSCC	SRU100	1/23/2005	0	541.1	4715.9	706994.3	554.5				19.2	19.2	
MSCC	SRU100	1/23/2005	1	541	4694.1	705945.4	551.1				19.2	19.2	
MSCC	SRU100	1/23/2005	2	541.4	4719.1	710009.1	557.2	1662.80			19.3	19.2	
MSCC	SRU100	1/23/2005	3	541.1	4660.6	709174	549.7				19.2	19.3	
MSCC	SRU100	1/23/2005	4	542.3	4712.8	711440.5	557.6				19.3	19.3	
MSCC	SRU100	1/23/2005	5	541.1	4594.4	711053.1	543.3	1650.60			19.3	19.3	
MSCC	SRU100	1/23/2005	6	541.2	4822.3	715615.8	573.9				19.3	19.2	DCD
MSCC	SRU100	1/23/2005	7	540.5	4657	706978.6	547.5				19.1	19.2	
MSCC	SRU100	1/23/2005	8	539.9	4618.3	696467.1	534.9	1656.30			18.8	19.2	
MSCC	SRU100	1/23/2005	9	540.3	4583.1	689532.6	525.5				18.6	18.6	
MSCC	SRU100	1/23/2005	10	540.5	4550.4	691886.8	523.6				18.6	18.6	
MSCC	SRU100	1/23/2005	11	541.6	4593.5	690792.6	527.7	1576.80			18.7	18.6	
MSCC	SRU100	1/23/2005	12	541.9	4510.1	690064.5	517.6				18.7	18.8	
MSCC	SRU100	1/23/2005	13	542.6	4402.9	698220.8	511.2				18.9	18.8	
MSCC	SRU100	1/23/2005	14	543.8	4536.6	700234.1	528.3	1557.10			19	18.8	
MSCC	SRU100	1/23/2005	15	543.2	4608.1	695924.3	533.3				18.9	18.9	
MSCC	SRU100	1/23/2005	16	543.5	4426.4	697664.3	513.6				18.9	18.9	
MSCC	SRU100	1/23/2005	17	543.7	4449.9	695563.6	514.7	1561.60			18.9	18.9	
MSCC	SRU100	1/23/2005	18	541.7	4534.3	691452.3	521.4				18.7	18.6	
MSCC	SRU100	1/23/2005	19	540.9	4498.4	689631.9	515.9				18.6	18.6	
MSCC	SRU100	1/23/2005	20	540.9	4406.6	691638.2	506.8	1544.10			18.7	18.6	
MSCC	SRU100	1/23/2005	21	540.4	4353.2	693524.4	502.1				18.7	18.8	
MSCC	SRU100	1/23/2005	22	541.8	4432	695438.8	512.6				18.8	18.8	
MSCC	SRU100	1/23/2005	23	541.8	4408.7	696589.1	510.7	1525.40	12734.70		18.8	18.8	
MSCC	SRU100	1/24/2005	0	542	4390.9	699469.4	510.8				18.9	19	
MSCC	SRU100	1/24/2005	1	541.2	4385.1	703207.8	512.8				19	19	
MSCC	SRU100	1/24/2005	2	541.5	4356.8	706401.4	511.8	1535.40			19.1	19	
MSCC	SRU100	1/24/2005	3	541.9	4455.4	707991.2	524.6				19.2	19.1	
MSCC	SRU100	1/24/2005	4	541.5	4452.4	704560.3	521.7				19.1	19.1	
MSCC	SRU100	1/24/2005	5	541.3	4441.3	706884.7	522.1	1568.40			19.1	19.1	
MSCC	SRU100	1/24/2005	6	541.5	4641.3	708908.9	547.2				19.1	19.1	DCD
MSCC	SRU100	1/24/2005	7	540.7	4507.6	705744.9	529				19.1	19.1	
MSCC	SRU100	1/24/2005	8	541	4470.8	705560.3	524.6	1600.80			19.1	19.1	
MSCC	SRU100	1/24/2005	9	542.8	4454.3	703854.9	521.4				19.1	19.2	
MSCC	SRU100	1/24/2005	10	543.4	4517.2	708695.6	532.4				19.2	19.2	

MSCC	SRU100	1/24/2005	11	542.8	4520.3	708856.8	532.9	1586.70			19.3	19.2	
MSCC	SRU100	1/24/2005	12	543.1	4576.7	711359.8	541.4				19.4	19.5	
MSCC	SRU100	1/24/2005	13	544	4488.9	716910	535.2				19.6	19.5	
MSCC	SRU100	1/24/2005	14	544.8	4126.4	717594.4	492.4	1569.00			19.6	19.5	
MSCC	SRU100	1/24/2005	15	544.1	4383.7	714671.8	521				19.5	19.5	
MSCC	SRU100	1/24/2005	16	544.1	4421.6	711140.1	522.9				19.4	19.5	
MSCC	SRU100	1/24/2005	17	543.8	4498.4	708395.8	529.9	1573.80			19.3	19.5	
MSCC	SRU100	1/24/2005	18	543.6	4502.9	710991.6	532.4				19.4	19.4	
MSCC	SRU100	1/24/2005	19	544.3	4574.1	712572.4	542				19.5	19.4	
MSCC	SRU100	1/24/2005	20	544.7	4525.9	712044.1	535.9	1610.30			19.5	19.4	
MSCC	SRU100	1/24/2005	21	545.2	4544.2	717083.9	541.9				19.6	19.7	
MSCC	SRU100	1/24/2005	22	546.2	4517.8	720452.8	541.3				19.7	19.7	
MSCC	SRU100	1/24/2005	23	545.5	4491.6	714605.9	533.8	1617.00	12661.40		19.5	19.7	
MSCC	SRU100	1/25/2005	0	544.5	4546.3	716936.8	542				19.6	19.6	
MSCC	SRU100	1/25/2005	1	544	4555.8	717870.4	543.9				19.6	19.6	
MSCC	SRU100	1/25/2005	2	543.9	4536	719134.8	542.5	1628.40			19.6	19.6	
MSCC	SRU100	1/25/2005	3	544.2	4567.5	720765.1	547.5				19.6	19.6	
MSCC	SRU100	1/25/2005	4	544.7	4528.2	720959.1	542.9				19.6	19.6	
MSCC	SRU100	1/25/2005	5	543	4583.8	723821.2	551.8	1642.20			19.6	19.6	
MSCC	SRU100	1/25/2005	6	543.7	4813.6	725624.6	580.9				19.6	19.6	DCD
MSCC	SRU100	1/25/2005	7	544.3	4555	721747.7	546.7				19.6	19.6	
MSCC	SRU100	1/25/2005	8	545	4643.7	725728.9	560.4	1688.00			19.7	19.6	
MSCC	SRU100	1/25/2005	9	544.6	4541.9	713940.4	539.3				19.3	19.3	
MSCC	SRU100	1/25/2005	10	543.9	4380	713939.6	520				19.3	19.3	
MSCC	SRU100	1/25/2005	11	545.6	4437.8	720253.3	531.5	1590.80			19.6	19.3	
MSCC	SRU100	1/25/2005	12	548	4440.7	723376.6	534.2				19.8	19.8	
MSCC	SRU100	1/25/2005	13	548.8	4412.1	724013	531.2				19.8	19.8	
MSCC	SRU100	1/25/2005	14	547.8	4326.9	711904.1	512.3	1577.70			19.5	19.8	
MSCC	SRU100	1/25/2005	15	545.5	4399.1	703160.3	514.4				19.1	19.1	
MSCC	SRU100	1/25/2005	16	544.3	4405.6	702303.9	514.5				19	19.1	
MSCC	SRU100	1/25/2005	17	544.7	4358.1	704096.1	510.3	1539.20			19.1	19.1	
MSCC	SRU100	1/25/2005	18	546.4	4319.3	714704.3	513.4				19.5	19.6	
MSCC	SRU100	1/25/2005	19	548.1	4718.4	722402.1	566.8				19.8	19.6	
MSCC	SRU100	1/25/2005	20	547.7	4614.6	719984.5	552.5	1632.70			19.7	19.6	
MSCC	SRU100	1/25/2005	21	546.5	4452.6	719709.7	532.9				19.6	19.6	
MSCC	SRU100	1/25/2005	22	546.3	4434.1	719063.4	530.2				19.6	19.6	
MSCC	SRU100	1/25/2005	23	544.9	4392.1	719326.2	525.4	1588.50	12887.50		19.5	19.6	

MSCC	SRU100	1/26/2005	0	543	4406.2	721320.4	528.5				19.5	19.5	
MSCC	SRU100	1/26/2005	1	541.9	4407.7	720057.2	527.8				19.5	19.5	
MSCC	SRU100	1/26/2005	2	541	4385.6	719883.1	525	1581.30			19.4	19.5	
MSCC	SRU100	1/26/2005	3	541.1	4420.8	718847.8	528.5				19.4	19.5	
MSCC	SRU100	1/26/2005	4	541.8	4398.4	719616.1	526.4				19.5	19.5	
MSCC	SRU100	1/26/2005	5	540.4	4417.5	722734.3	530.9	1585.80			19.5	19.5	
MSCC	SRU100	1/26/2005	6	539.8	4719.8	726535.1	570.3				19.5	19.5	DCD
MSCC	SRU100	1/26/2005	7	539.8	4457.4	721697.3	535				19.4	19.5	O6
MSCC	SRU100	1/26/2005	8	541.1	0	724248.8	0	1105.30			19.5	19.5	O7
MSCC	SRU100	1/26/2005	9	544	633	712191.1	75				19.3	19.3	O8
MSCC	SRU100	1/26/2005	10	545.1	3856.9	708500.8	454.4				19.3	19.3	
MSCC	SRU100	1/26/2005	11	545.6	4787.6	710518.6	565.7	1095.10			19.4	19.3	
MSCC	SRU100	1/26/2005	12	545.7	4739.2	704966.1	555.6				19.2	19.2	
MSCC	SRU100	1/26/2005	13	544.4	4625	703724.5	541.3				19.2	19.2	
MSCC	SRU100	1/26/2005	14	543	4609	702872.8	538.7	1635.60			19.1	19.2	
MSCC	SRU100	1/26/2005	15	542.8	4637.6	704393.8	543.2				19.1	19.2	
MSCC	SRU100	1/26/2005	16	543.9	4713.5	705846.1	553.3				19.2	19.2	
MSCC	SRU100	1/26/2005	17	544.4	4722.3	707317.9	555.5	1652.00			19.3	19.2	
MSCC	SRU100	1/26/2005	18	544.5	4740.4	711451.1	560.9				19.4	19.5	
MSCC	SRU100	1/26/2005	19	543.4	4688	715709.9	558				19.5	19.5	
MSCC	SRU100	1/26/2005	20	542.9	4657.9	717374.6	555.7	1674.60			19.6	19.5	
MSCC	SRU100	1/26/2005	21	541.6	4685.6	719326	560.5				19.6	19.6	
MSCC	SRU100	1/26/2005	22	541.1	4673.6	720021.3	559.6				19.6	19.6	
MSCC	SRU100	1/26/2005	23	540.3	4593.2	720991.5	550.7	1670.80	12000.50		19.6	19.6	
MSCC	SRU100	1/27/2005	0	539.3	4624.2	719847.9	553.6				19.5	19.6	
MSCC	SRU100	1/27/2005	1	538.8	4645.9	722753.4	558.4				19.6	19.6	
MSCC	SRU100	1/27/2005	2	538.8	4664	724283.3	561.8	1673.80			19.7	19.6	
MSCC	SRU100	1/27/2005	3	539.4	4617.2	730024.9	560.5				19.9	19.9	
MSCC	SRU100	1/27/2005	4	539.3	4750.2	730476.5	577				19.9	19.9	
MSCC	SRU100	1/27/2005	5	538.5	4804	731391.9	584.3	1721.80			19.9	19.9	
MSCC	SRU100	1/27/2005	6	538.9	5195.9	725395.4	626.8				19.7	19.7	DCD
MSCC	SRU100	1/27/2005	7	540	4933.2	718379.1	589.4				19.6	19.7	
MSCC	SRU100	1/27/2005	8	539.4	4829.2	716998.3	575.8	1792.00			19.6	19.7	
MSCC	SRU100	1/27/2005	9	541.9	4832.8	711837.4	572.1				19.5	19.5	
MSCC	SRU100	1/27/2005	10	543.3	4774.5	708395.8	562.5				19.5	19.5	
MSCC	SRU100	1/27/2005	11	543.7	4814.1	708771.9	567.4	1702.00			19.5	19.5	
MSCC	SRU100	1/27/2005	12	544.8	4920.5	708977.9	580.1				19.6	19.5	

MSCC	SRU100	1/27/2005	13	543.8	4963.6	707008.4	583.6				19.5	19.5	
MSCC	SRU100	1/27/2005	14	543.6	4956.7	703485.5	579.9	1743.60			19.4	19.5	
MSCC	SRU100	1/27/2005	15	544.1	4947.1	702357.4	577.8				19.4	19.3	
MSCC	SRU100	1/27/2005	16	544.4	4915.5	700010.1	572.2				19.3	19.3	
MSCC	SRU100	1/27/2005	17	543.8	4918.2	703011.6	575	1725.00			19.4	19.3	
MSCC	SRU100	1/27/2005	18	542.9	4913	706816.5	577.5				19.4	19.4	
MSCC	SRU100	1/27/2005	19	542.3	4984.5	706354.7	585.5				19.4	19.4	
MSCC	SRU100	1/27/2005	20	541.9	4877.2	710580.7	576.3	1739.30			19.5	19.4	
MSCC	SRU100	1/27/2005	21	541.6	4935.6	710327.4	583				19.5	19.4	
MSCC	SRU100	1/27/2005	22	542.3	4836	704921.8	566.9				19.3	19.4	
MSCC	SRU100	1/27/2005	23	542.4	4875.2	708086.2	574.1	1724.00	13821.50		19.4	19.4	
MSCC	SRU100	1/28/2005	0	541.4	4874	711113.1	576.4				19.4	19.4	
MSCC	SRU100	1/28/2005	1	540.2	4876.3	711519	577				19.4	19.4	
MSCC	SRU100	1/28/2005	2	540.3	4945.9	712982.8	586.4	1739.80			19.4	19.4	
MSCC	SRU100	1/28/2005	3	539.5	4880.8	715394.6	580.7				19.5	19.6	
MSCC	SRU100	1/28/2005	4	540.7	4894.6	722632.6	588.2				19.7	19.6	
MSCC	SRU100	1/28/2005	5	541.3	5016.1	727061.5	606.5	1775.40			19.8	19.6	
MSCC	SRU100	1/28/2005	6	541.2	5680.5	720636	680.8				19.6	19.5	DCD
MSCC	SRU100	1/28/2005	7	540.7	4843.2	715561.2	576.3				19.4	19.5	
MSCC	SRU100	1/28/2005	8	540.9	4981.4	714232.5	591.7	1848.80			19.4	19.5	
MSCC	SRU100	1/28/2005	9	542.6	4834.7	709059	570.1				19.3	19.3	
MSCC	SRU100	1/28/2005	10	544.1	4960.5	707353.1	583.5				19.3	19.3	
MSCC	SRU100	1/28/2005	11	544.8	4908.4	703821.5	574.5	1728.10			19.2	19.3	
MSCC	SRU100	1/28/2005	12	544.9	4750.8	706284.5	558				19.3	19.3	
MSCC	SRU100	1/28/2005	13	545	4805.6	707438.1	565.4				19.3	19.3	
MSCC	SRU100	1/28/2005	14	544.7	4850.9	709574.7	572.4	1695.80			19.4	19.3	
MSCC	SRU100	1/28/2005	15	545.1	4822.8	707955.1	567.8				19.3	19.2	
MSCC	SRU100	1/28/2005	16	546	4940.7	703289.3	577.8				19.2	19.2	
MSCC	SRU100	1/28/2005	17	545.2	4847.4	701633.8	565.6	1711.20			19.1	19.2	
MSCC	SRU100	1/28/2005	18	545	4787.2	703068.2	559.7				19.1	19	
MSCC	SRU100	1/28/2005	19	543.9	4721.4	704542.6	553.2				19.1	19	
MSCC	SRU100	1/28/2005	20	543.1	4697.3	699381.4	546.3	1659.20			18.9	19	
MSCC	SRU100	1/28/2005	21	542.2	4614.1	703776.8	540				19	18.9	
MSCC	SRU100	1/28/2005	22	542	4666.9	698755.4	542.3				18.8	18.9	
MSCC	SRU100	1/28/2005	23	540.1	4753.2	707360.4	559.1	1641.40	13799.70		19	18.9	
MSCC	SRU100	1/29/2005	0	539.1	4625.9	697977.6	536.9				18.7	18.7	
MSCC	SRU100	1/29/2005	1	539.8	4533.6	698235.6	526.4				18.7	18.7	

MSCC	SRU100	1/29/2005	2	538.2	4488.1	710291.8	530.1	1593.40			19	18.7	
MSCC	SRU100	1/29/2005	3	537.4	4521.3	713580.5	536.5				19.1	19	
MSCC	SRU100	1/29/2005	4	536.8	4480.2	710579.9	529.4				19	19	
MSCC	SRU100	1/29/2005	5	537.7	4581.9	711748.1	542.3	1608.20			19	19	
MSCC	SRU100	1/29/2005	6	537.9	5116.8	706877.4	601.5				18.8	18.9	DCD
MSCC	SRU100	1/29/2005	7	536.3	4687.1	709064.6	552.7				18.9	18.9	
MSCC	SRU100	1/29/2005	8	536.8	4628.8	711039.6	547.3	1701.50			18.9	18.9	
MSCC	SRU100	1/29/2005	9	535.3	4614.6	707489.8	542.9				18.8	19	
MSCC	SRU100	1/29/2005	10	537.5	4894	720418.3	586.3				19.2	19	
MSCC	SRU100	1/29/2005	11	537.8	4816.6	712667.8	570.9	1700.10			19	19	
MSCC	SRU100	1/29/2005	12	539.1	4837.9	708385.3	569.9				19	19	
MSCC	SRU100	1/29/2005	13	541.8	4887.4	706893.4	574.5				19.1	19	
MSCC	SRU100	1/29/2005	14	542.5	4865.2	701767.8	567.8	1712.20			18.9	19	
MSCC	SRU100	1/29/2005	15	541.9	4912	698314	570.4				18.8	18.8	
MSCC	SRU100	1/29/2005	16	541.5	4836	696608	560.2				18.8	18.8	
MSCC	SRU100	1/29/2005	17	541.5	4844.4	698739.8	562.9	1693.50			18.8	18.8	
MSCC	SRU100	1/29/2005	18	540.6	4792.2	698005.6	556.3				18.8	18.8	
MSCC	SRU100	1/29/2005	19	538.6	4751.2	702549.3	555.1				18.8	18.8	
MSCC	SRU100	1/29/2005	20	538.5	4755.6	703305.5	556.2	1667.60			18.8	18.8	
MSCC	SRU100	1/29/2005	21	536.3	4695	710559.7	554.8				18.9	18.9	
MSCC	SRU100	1/29/2005	22	534.8	4691.3	711340.7	555				18.9	18.9	
MSCC	SRU100	1/29/2005	23	535.1	4655.3	708553.4	548.5	1658.30	13334.80		18.8	18.9	
MSCC	SRU100	1/30/2005	0	534.9	4729.3	712132.5	560.1				18.9	18.9	
MSCC	SRU100	1/30/2005	1	534.4	4740.7	706295.5	556.8				18.8	18.9	
MSCC	SRU100	1/30/2005	2	535.4	4735.7	707810.1	557.4	1674.30			18.9	18.9	
MSCC	SRU100	1/30/2005	3	534.9	4798.4	708990.6	565.8				18.9	18.9	
MSCC	SRU100	1/30/2005	4	534.4	4855.4	713434.7	576.1				19	18.9	
MSCC	SRU100	1/30/2005	5	536.5	4905.2	712671.3	581.3	1723.20			19	18.9	
MSCC	SRU100	1/30/2005	6	538.6	5136.1	718296.3	613.5				19.2	19.2	DCD
MSCC	SRU100	1/30/2005	7	538.5	4958.1	716816.4	591				19.2	19.2	
MSCC	SRU100	1/30/2005	8	538.3	4863.4	712237.7	576	1780.50			19.1	19.2	
MSCC	SRU100	1/30/2005	9	538	4729.2	696186.9	547.5				18.6	18.9	
MSCC	SRU100	1/30/2005	10	541	5004.8	711771.1	592.4				19.1	18.9	
MSCC	SRU100	1/30/2005	11	539.5	4889.4	696918.1	566.7	1706.60			18.7	18.9	
MSCC	SRU100	1/30/2005	12	537.4	4784.5	692241.3	550.8				18.4	18.7	
MSCC	SRU100	1/30/2005	13	536.4	4920.6	700308	573.1				18.6	18.7	
MSCC	SRU100	1/30/2005	14	518.7	4484.7	748145.3	558	1681.90			19.1	18.7	

MSCC	SRU100	1/30/2005	15	500	4436.7	797579.2	588.5				19.6	19.4	
MSCC	SRU100	1/30/2005	16	518	4488.6	755651.5	564.1				19.3	19.4	
MSCC	SRU100	1/30/2005	17	525.4	4604	742095.4	568.2	1720.80			19.2	19.4	
MSCC	SRU100	1/30/2005	18	531.8	4728.2	735070.4	578				19.2	19.1	
MSCC	SRU100	1/30/2005	19	542.4	4936	709670	582.5				19	19.1	
MSCC	SRU100	1/30/2005	20	541.6	4878	719829.6	583.9	1744.40			19.2	19.1	
MSCC	SRU100	1/30/2005	21	541.8	4884.1	718793.8	583.8				19.1	19.1	
MSCC	SRU100	1/30/2005	22	541.8	4836.5	718353.3	577.8				19.1	19.1	
MSCC	SRU100	1/30/2005	23	540.3	4746.6	719779	568.2	1729.80	13761.50		19.1	19.1	
MSCC	SRU100	1/31/2005	0	541.2	4737.4	720886.5	567.9				19.2	19.1	
MSCC	SRU100	1/31/2005	1	539.7	4716.8	717102.6	562.5				19	19.1	
MSCC	SRU100	1/31/2005	2	539.2	4676.5	719893.3	559.9	1690.30			19.1	19.1	
MSCC	SRU100	1/31/2005	3	539.5	4662.2	718339.5	556.9				19.1	19.1	
MSCC	SRU100	1/31/2005	4	538.9	4640.8	717894.6	554				19.1	19.1	
MSCC	SRU100	1/31/2005	5	537.9	4680.5	721201.3	561.4	1672.30			19.1	19.1	
MSCC	SRU100	1/31/2005	6	538.1	5010.5	721068.9	600.8				19.1	19	DCD
MSCC	SRU100	1/31/2005	7	537.4	4778.1	716178	569.1				19	19	
MSCC	SRU100	1/31/2005	8	540.7	4787.3	707466.3	563.2	1733.10			18.9	19	
MSCC	SRU100	1/31/2005	9	544.7	5017.6	700268	584.3				18.9	18.8	
MSCC	SRU100	1/31/2005	10	544.9	4981.7	698752	578.9				18.8	18.8	
MSCC	SRU100	1/31/2005	11	546.1	5077.9	695694.9	587.5	1750.70			18.8	18.8	
MSCC	SRU100	1/31/2005	12	546	5047	686289.5	576				18.6	18.5	
MSCC	SRU100	1/31/2005	13	544.1	4907.1	682663.5	557.1				18.4	18.5	
MSCC	SRU100	1/31/2005	14	543.2	4974.4	680857	563.2	1696.30			18.4	18.5	
MSCC	SRU100	1/31/2005	15	543	4948.6	679989	559.6				18.4	18.4	
MSCC	SRU100	1/31/2005	16	543.8	4874	682629.8	553.3				18.5	18.4	
MSCC	SRU100	1/31/2005	17	544.6	4896.5	687711.6	560	1672.90			18.6	18.4	
MSCC	SRU100	1/31/2005	18	544.7	4895.8	688428.6	560.5				18.7	18.7	
MSCC	SRU100	1/31/2005	19	544.9	4929.3	692443.3	567.6				18.8	18.7	
MSCC	SRU100	1/31/2005	20	544.8	4915.1	689581.8	563.7	1691.80			18.7	18.7	
MSCC	SRU100	1/31/2005	21	544.3	4970.4	690217.3	570.5				18.7	18.7	
MSCC	SRU100	1/31/2005	22	544.8	4888.2	690572.1	561.4				18.7	18.7	
MSCC	SRU100	1/31/2005	23	545.3	4881.2	693256.8	562.7	1694.60	13602.00		18.8	18.7	
MSCC	SRU100	2/1/2005	0	545.6	4980.9	696020.4	576.5				18.8	18.9	
MSCC	SRU100	2/1/2005	1	545.3	5052.4	700054.9	588.2				18.9	18.9	
MSCC	SRU100	2/1/2005	2	545.3	5082	697178.6	589.2	1753.90			18.8	18.9	
MSCC	SRU100	2/1/2005	3	545.1	4998.2	695226.8	577.9				18.8	18.9	

MSCC	SRU100	2/1/2005	4	546.6	5001	701310.4	583.3				19	18.9	
MSCC	SRU100	2/1/2005	5	547.2	5056.9	697771.9	586.8	1748.00			18.9	18.9	
MSCC	SRU100	2/1/2005	6	547	5129.4	699520.6	596.7				18.8	18.8	DCD
MSCC	SRU100	2/1/2005	7	547.1	4945.7	700125.9	575.8				18.9	18.8	
MSCC	SRU100	2/1/2005	8	547	4758.2	690996.5	546.8	1719.30			18.6	18.8	
MSCC	SRU100	2/1/2005	9	547.1	4807	695959.4	556.4				18.7	18.6	
MSCC	SRU100	2/1/2005	10	546.1	4737.6	685438.9	540				18.4	18.6	
MSCC	SRU100	2/1/2005	11	544.3	4735.3	677880.4	533.8	1630.20			18.1	18.6	
MSCC	SRU100	2/1/2005	12	544.7	4644.4	678288.6	523.9				18.2	18	
MSCC	SRU100	2/1/2005	13	543.8	4546.5	674067.6	509.6				18	18	
MSCC	SRU100	2/1/2005	14	542.9	4465.4	670915.5	498.2	1531.70			17.9	18	
MSCC	SRU100	2/1/2005	15	542.9	4475.9	670463.2	499				17.9	17.9	
MSCC	SRU100	2/1/2005	16	526.9	4155	693575.8	479.3				17.9	17.9	
MSCC	SRU100	2/1/2005	17	508.5	4037.1	724380.1	486.3	1464.60			18	17.9	
MSCC	SRU100	2/1/2005	18	520	4185.3	681612.6	474.4				17.3	17.7	
MSCC	SRU100	2/1/2005	19	510.9	3970.3	720624.9	475.8				18	17.7	
MSCC	SRU100	2/1/2005	20	515	4128.7	723538.9	496.8	1447.00			18.2	17.7	
MSCC	SRU100	2/1/2005	21	517.1	4122.2	728375.6	499.3				18.4	18.5	
MSCC	SRU100	2/1/2005	22	519.6	4221.7	730925.8	513.2				18.6	18.5	
MSCC	SRU100	2/1/2005	23	536.2	4614.6	676806.4	519.4	1531.90	12826.60		17.9	18.5	
MSCC	SRU100	2/2/2005	0	538	4652.6	682467.2	528				18.1	18.7	
MSCC	SRU100	2/2/2005	1	518.9	4262	741518	525.6				18.9	18.7	
MSCC	SRU100	2/2/2005	2	518.6	4354.6	745174.9	539.6	1593.20			19	18.7	
MSCC	SRU100	2/2/2005	3	534.7	4796.9	704986.4	562.4				18.6	18.6	
MSCC	SRU100	2/2/2005	4	540.7	4876.8	694035.4	562.9				18.6	18.6	
MSCC	SRU100	2/2/2005	5	541.8	4788	690077.9	549.5	1674.80			18.5	18.6	
MSCC	SRU100	2/2/2005	6	542.3	5023.9	695401.8	581				18.6	18.6	DCD
MSCC	SRU100	2/2/2005	7	542	4818.3	693941.3	556				18.6	18.6	
MSCC	SRU100	2/2/2005	8	543.3	4868	695806.8	563.3	1700.30			18.7	18.6	
MSCC	SRU100	2/2/2005	9	544.3	4917.5	691820.3	565.8				18.7	18.5	
MSCC	SRU100	2/2/2005	10	544	4912.6	687721.2	561.8				18.5	18.5	
MSCC	SRU100	2/2/2005	11	544.4	4746.3	679205.9	536.1	1663.70			18.3	18.5	
MSCC	SRU100	2/2/2005	12	543.9	4712.5	679812.6	532.8				18.3	18.3	
MSCC	SRU100	2/2/2005	13	543.2	4712.7	678537.6	531.8				18.2	18.3	
MSCC	SRU100	2/2/2005	14	543.5	4760	681700	539.6	1604.20			18.3	18.3	
MSCC	SRU100	2/2/2005	15	543.3	4651.5	681501.3	527.2				18.3	18.3	
MSCC	SRU100	2/2/2005	16	543.8	4670.8	679238.3	527.6				18.2	18.3	

MSCC	SRU100	2/2/2005	17	543.2	4634.9	681404.9	525.2	1580.00			18.2	18.3	
MSCC	SRU100	2/2/2005	18	541.9	4610.9	685580.6	525.7				18.3	18.4	
MSCC	SRU100	2/2/2005	19	538.8	4705	697235.9	545.5				18.5	18.4	
MSCC	SRU100	2/2/2005	20	539.5	4648.7	696912.7	538.8	1610.00			18.5	18.4	
MSCC	SRU100	2/2/2005	21	538.1	4612.1	700163.3	537				18.5	18.5	
MSCC	SRU100	2/2/2005	22	537.9	4588	700335.3	534.3				18.5	18.5	
MSCC	SRU100	2/2/2005	23	537.9	4621.2	703304.7	540.5	1611.80	13038.00		18.6	18.5	
MSCC	SRU100	2/3/2005	0	538.2	4646.3	701861.8	542.3				18.5	18.5	
MSCC	SRU100	2/3/2005	1	537.4	4623.7	703945	541.3				18.6	18.5	
MSCC	SRU100	2/3/2005	2	537.1	4634	700720.1	540	1623.60			18.5	18.5	
MSCC	SRU100	2/3/2005	3	536.8	4598.1	698427.4	534.1				18.4	18.3	
MSCC	SRU100	2/3/2005	4	538.1	4668.2	693531.9	538.4				18.3	18.3	
MSCC	SRU100	2/3/2005	5	540	4710.1	687982.9	538.9	1611.40			18.3	18.3	
MSCC	SRU100	2/3/2005	6	540.6	5416.2	686061.4	617.9				18.2	18.2	DCD
MSCC	SRU100	2/3/2005	7	539.7	4906.4	681444.2	556				18.1	18.2	
MSCC	SRU100	2/3/2005	8	540.6	4818.3	679227.4	544.2	1718.10			18.1	18.2	
MSCC	SRU100	2/3/2005	9	514.7	4307.6	743170.1	532.4				18.7	18.7	
MSCC	SRU100	2/3/2005	10	513.4	4392.3	744933.1	544.1				18.7	18.7	
MSCC	SRU100	2/3/2005	11	531.6	4577.8	711580.7	541.7	1618.20			18.6	18.7	
MSCC	SRU100	2/3/2005	12	539	4798.3	693103.6	553.1				18.4	18.7	
MSCC	SRU100	2/3/2005	13	544.8	5224.6	704994.5	612.5				19	18.7	
MSCC	SRU100	2/3/2005	14	545.7	5039.3	699671.2	586.4	1752.00			18.9	18.7	
MSCC	SRU100	2/3/2005	15	546	4922.4	695535.9	569.4				18.8	18.7	
MSCC	SRU100	2/3/2005	16	545.5	4725.7	686369.1	539.4				18.5	18.7	
MSCC	SRU100	2/3/2005	17	546	4665.5	687348.2	533.3	1642.10			18.6	18.7	
MSCC	SRU100	2/3/2005	18	546.2	4802	692026.4	552.6				18.7	18.8	
MSCC	SRU100	2/3/2005	19	545.4	4852.3	698561.8	563.7				18.9	18.8	
MSCC	SRU100	2/3/2005	20	545.3	4717	697056.3	546.8	1663.10			18.8	18.8	
MSCC	SRU100	2/3/2005	21	547.2	4715.8	698448.4	547.7				19	19	
MSCC	SRU100	2/3/2005	22	547	4693.8	700384.3	546.7				19	19	
MSCC	SRU100	2/3/2005	23	546.7	4768.7	698131.3	553.6	1648.00	13276.50		19	19	
MSCC	SRU100	2/4/2005	0	547.4	4801.2	697897	557.2				19	19	
MSCC	SRU100	2/4/2005	1	546.2	4811.5	698951.5	559.3				19	19	
MSCC	SRU100	2/4/2005	2	547	4837.3	696767.4	560.5	1677.00			19	19	
MSCC	SRU100	2/4/2005	3	546.6	4798.7	695028.3	554.7				19	19	
MSCC	SRU100	2/4/2005	4	546.7	4755.8	697480	551.6				19	19	
MSCC	SRU100	2/4/2005	5	545	4805.8	703731.1	562.4	1668.70			19.2	19	

MSCC	SRU100	2/4/2005	6	545.6	4798.4	703689.9	561.5				19.1	19.2	DCD
MSCC	SRU100	2/4/2005	7	546.6	4748.8	700028.6	552.8				19.1	19.2	
MSCC	SRU100	2/4/2005	8	546.2	4853.7	702258.4	566.8	1681.10			19.2	19.2	
MSCC	SRU100	2/4/2005	9	546.8	4692.1	697411.5	544.2				19.1	19.2	
MSCC	SRU100	2/4/2005	10	548.1	4817.5	699174.9	560.1				19.3	19.2	
MSCC	SRU100	2/4/2005	11	549.3	4773.1	698493.3	554.4	1658.70			19.3	19.2	
MSCC	SRU100	2/4/2005	12	549.7	4741.3	696601.5	549.3				19.3	19.3	
MSCC	SRU100	2/4/2005	13	549.8	4637.3	689866.9	532				19.2	19.3	
MSCC	SRU100	2/4/2005	14	549.2	4504.2	704095.7	527.4	1608.70			19.6	19.3	
MSCC	SRU100	2/4/2005	15	548.9	4559.6	694579.1	526.7				19.3	19.3	
MSCC	SRU100	2/4/2005	16	548.3	4574.6	690294.9	525.1				19.2	19.3	
MSCC	SRU100	2/4/2005	17	547	4560.8	685194.8	519.7	1571.50			19	19.3	
MSCC	SRU100	2/4/2005	18	547	4566.5	683062.1	518.7				19	19.1	
MSCC	SRU100	2/4/2005	19	547.7	4616.9	686734	527.3				19.1	19.1	
MSCC	SRU100	2/4/2005	20	548.3	4584.2	687187.8	523.9	1569.90			19.2	19.1	
MSCC	SRU100	2/4/2005	21	547.7	4564	684368.6	519.4				19.1	19.1	
MSCC	SRU100	2/4/2005	22	547	4575	684809.9	521				19.1	19.1	
MSCC	SRU100	2/4/2005	23	546.7	4579	683271.7	520.3	1560.70	12996.30		19.1	19.1	
MSCC	SRU100	2/5/2005	0	547.6	4626.7	683731.2	526.1				19.1	19	
MSCC	SRU100	2/5/2005	1	546.3	4611.6	679414.6	521				19	19	
MSCC	SRU100	2/5/2005	2	545.3	4567.6	682321.5	518.3	1565.40			19	19	
MSCC	SRU100	2/5/2005	3	546.9	4484.2	687307.9	512.5				19.2	19.2	
MSCC	SRU100	2/5/2005	4	546.3	4725.6	694263.5	545.6				19.3	19.2	
MSCC	SRU100	2/5/2005	5	543.1	4748.4	689350.4	544.4	1602.50			19	19.2	
MSCC	SRU100	2/5/2005	6	543.7	4869.4	695817.6	563.5				19.2	19.3	DCD
MSCC	SRU100	2/5/2005	7	544.2	4676	694943.9	540.4				19.2	19.3	
MSCC	SRU100	2/5/2005	8	527.7	4359.4	733529.1	531.8	1635.70			19.5	19.3	
MSCC	SRU100	2/5/2005	9	523.9	4467.4	743407	552.3				19.7	19.5	
MSCC	SRU100	2/5/2005	10	544.8	4681.5	702012.8	546.5				19.4	19.5	
MSCC	SRU100	2/5/2005	11	546.1	4756.6	702508.6	555.7	1654.50			19.4	19.5	
MSCC	SRU100	2/5/2005	12	545.6	4787	694590.7	552.9				19.2	19.3	
MSCC	SRU100	2/5/2005	13	545.4	4712.1	703537.7	551.3				19.5	19.3	
MSCC	SRU100	2/5/2005	14	545.7	4634.8	697924.9	537.9	1642.10			19.3	19.3	
MSCC	SRU100	2/5/2005	15	546	4676.1	698728.4	543.4				19.3	19.2	
MSCC	SRU100	2/5/2005	16	544.7	4708.2	691692.9	541.6				19	19.2	
MSCC	SRU100	2/5/2005	17	543.8	4689.8	699943.8	545.9	1630.90			19.2	19.2	
MSCC	SRU100	2/5/2005	18	542.4	4684.8	703927.1	548.4				19.3	19.2	

MSCC	SRU100	2/5/2005	19	540.4	4618.6	705180.3	541.6				19.2	19.2	
MSCC	SRU100	2/5/2005	20	542.1	4576.1	701093.5	533.5	1623.50			19.1	19.2	
MSCC	SRU100	2/5/2005	21	540.4	4507.9	696250.7	521.9				18.9	19	
MSCC	SRU100	2/5/2005	22	537.4	4483.4	699779.2	521.7				18.9	19	
MSCC	SRU100	2/5/2005	23	536.2	4478.3	712881.9	530.9	1574.50	12929.10		19.2	19	
MSCC	SRU100	2/6/2005	0	536.2	4510.5	722659.9	542.1				19.5	19.4	
MSCC	SRU100	2/6/2005	1	535.3	4471.8	722087	537				19.4	19.4	
MSCC	SRU100	2/6/2005	2	533.4	4449.8	723142.3	535.1	1614.20			19.3	19.4	
MSCC	SRU100	2/6/2005	3	531.4	4408.4	729194	534.6				19.4	19.4	
MSCC	SRU100	2/6/2005	4	532.1	4353.6	727698.4	526.9				19.4	19.4	
MSCC	SRU100	2/6/2005	5	530.4	4416.8	734764.9	539.7	1601.20			19.5	19.4	
MSCC	SRU100	2/6/2005	6	530.4	5059.7	737922.4	620.9				19.5	19.5	DCD
MSCC	SRU100	2/6/2005	7	530.7	4824.8	733002.4	588.1				19.4	19.5	
MSCC	SRU100	2/6/2005	8	530.8	4734.9	720786	567.6	1776.60			19.1	19.5	
MSCC	SRU100	2/6/2005	9	530.5	4912.7	729846.1	596.3				19.3	19.3	
MSCC	SRU100	2/6/2005	10	530.6	5012.1	729895.1	608.4				19.3	19.3	
MSCC	SRU100	2/6/2005	11	530.6	4966.4	727982.1	601.2	1805.90			19.3	19.3	
MSCC	SRU100	2/6/2005	12	531.2	5048.7	725618.5	609.2				19.2	19.3	
MSCC	SRU100	2/6/2005	13	532.1	5058.2	727585.3	612				19.3	19.3	
MSCC	SRU100	2/6/2005	14	532.9	5103.9	728977	618.7	1839.90			19.4	19.3	
MSCC	SRU100	2/6/2005	15	534.1	5049.6	723047.9	607.2				19.3	19.3	
MSCC	SRU100	2/6/2005	16	532.8	4953.5	726997.9	598.9				19.3	19.3	
MSCC	SRU100	2/6/2005	17	532.8	5011.9	734655.8	612.3	1818.40			19.5	19.3	
MSCC	SRU100	2/6/2005	18	532.1	4972.1	732574.1	605.7				19.4	19.4	
MSCC	SRU100	2/6/2005	19	530.2	4865.5	731422	591.8				19.3	19.4	
MSCC	SRU100	2/6/2005	20	530.3	4955.4	740507.9	610.2	1807.70			19.6	19.4	
MSCC	SRU100	2/6/2005	21	530.7	5005.8	747864.8	622.6				19.8	19.6	
MSCC	SRU100	2/6/2005	22	530.2	4949.7	739369.8	608.6				19.5	19.6	
MSCC	SRU100	2/6/2005	23	522.3	4783.4	756404.1	601.7	1832.90	14096.80		19.7	19.6	
MSCC	SRU100	2/7/2005	0	508.3	4657.6	796773.6	617.1				20.1	19.9	
MSCC	SRU100	2/7/2005	1	518.9	4806.5	766315	612.5				19.8	19.9	
MSCC	SRU100	2/7/2005	2	528.8	4798	752642.6	600.5	1830.10			19.9	19.9	
MSCC	SRU100	2/7/2005	3	530.3	4864.9	749509.6	606.4				19.9	20.1	
MSCC	SRU100	2/7/2005	4	519.2	4642.4	785365.6	606.3				20.3	20.1	
MSCC	SRU100	2/7/2005	5	530	4832.2	759942.9	610.7	1823.40			20.1	20.1	
MSCC	SRU100	2/7/2005	6	532.7	5024.2	756571.4	632.1				20.1	20.1	DCD
MSCC	SRU100	2/7/2005	7	531.6	5015.6	756443.1	630.9				20.1	20.1	

MSCC	SRU100	2/7/2005	8	532.3	4984.2	757093.6	627.5	1890.50			20.1	20.1	
MSCC	SRU100	2/7/2005	9	532.6	4933.6	754133.6	618.7				20	20.2	
MSCC	SRU100	2/7/2005	10	534.7	5032.3	759901.9	635.9				20.3	20.2	
MSCC	SRU100	2/7/2005	11	534.1	4968.9	757854.3	626.2	1880.80			20.2	20.2	
MSCC	SRU100	2/7/2005	12	535.8	5019	753277.3	628.7				20.1	19.9	QCGA
MSCC	SRU100	2/7/2005	13	535.7	0	750088.2	608.2				19.9	19.9	O9
MSCC	SRU100	2/7/2005	14	535	0	746439.4	608.2	1845.10			19.8	19.9	O10
MSCC	SRU100	2/7/2005	15	534.3	0	744427.4	608.2				19.7	19.6	O11
MSCC	SRU100	2/7/2005	16	531.9	0	740092.1	608.2				19.6	19.6	O12
MSCC	SRU100	2/7/2005	17	531.6	4757.1	742773.2	587.6	1804.00			19.7	19.6	
MSCC	SRU100	2/7/2005	18	530.7	4740.8	747000.3	588.9				19.8	19.8	
MSCC	SRU100	2/7/2005	19	530.2	4772.4	748805.6	594.3				19.8	19.8	
MSCC	SRU100	2/7/2005	20	529.7	4608.4	751907	576.2	1759.40			19.9	19.8	
MSCC	SRU100	2/7/2005	21	527.6	4556.9	752722.5	570.4				19.8	19.8	
MSCC	SRU100	2/7/2005	22	527.1	4526.5	756770.8	569.7				19.9	19.8	
MSCC	SRU100	2/7/2005	23	524.8	4539.9	750970.5	567	1707.10	14540.40		19.7	19.8	
MSCC	SRU100	2/8/2005	0	521.6	4469.6	757595.6	563.1				19.7	20	
MSCC	SRU100	2/8/2005	1	507.6	4264.9	802718.5	569.3				20.3	20	
MSCC	SRU100	2/8/2005	2	516.9	4463.9	796592.1	591.3	1723.70			20.6	20	
MSCC	SRU100	2/8/2005	3	531.2	4662.9	761029.7	590.1				20.3	20.3	
MSCC	SRU100	2/8/2005	4	531.7	4679.6	757491.6	589.5				20.2	20.3	
MSCC	SRU100	2/8/2005	5	530.9	4743.8	757489.8	597.6	1777.20			20.2	20.3	
MSCC	SRU100	2/8/2005	6	529.7	4950.2	748492.4	616.2				19.8	19.9	DCD
MSCC	SRU100	2/8/2005	7	529.1	4849.5	747888.8	603.1				19.8	19.9	
MSCC	SRU100	2/8/2005	8	525.7	4820.7	756246	606.3	1825.60			19.9	19.9	
MSCC	SRU100	2/8/2005	9	511.2	4671.2	793899.8	616.7				20.3	19.7	
MSCC	SRU100	2/8/2005	10	520.5	4644.6	757363.6	585				19.7	19.7	
MSCC	SRU100	2/8/2005	11	539.3	5080.6	708960.7	599	1800.70			19.2	19.7	
MSCC	SRU100	2/8/2005	12	541.1	5064.5	718718.4	605.3				19.5	19.5	
MSCC	SRU100	2/8/2005	13	538.9	5101.1	721189.8	611.8				19.5	19.5	
MSCC	SRU100	2/8/2005	14	537	5125.1	722700.4	616	1833.10			19.4	19.5	
MSCC	SRU100	2/8/2005	15	535.5	5019.1	720649.9	601.5				19.3	19.3	
MSCC	SRU100	2/8/2005	16	535	4932.9	720457.6	591				19.3	19.3	
MSCC	SRU100	2/8/2005	17	533.6	4937.4	723722.6	594.2	1786.70			19.3	19.3	
MSCC	SRU100	2/8/2005	18	533	4976.2	729370.6	603.6				19.4	19.4	
MSCC	SRU100	2/8/2005	19	533.1	4889.2	732145.8	595.3				19.4	19.4	
MSCC	SRU100	2/8/2005	20	533.8	4788.4	728987.8	580.5	1779.40			19.4	19.4	

MSCC	SRU100	2/8/2005	21	534.3	4785.3	732818.4	583.2				19.4	19.5	
MSCC	SRU100	2/8/2005	22	533.6	4769.6	739333.6	586.4				19.6	19.5	
MSCC	SRU100	2/8/2005	23	533.4	4850	740291.6	597.1	1766.70	14293.10		19.6	19.5	
MSCC	SRU100	2/9/2005	0	534.2	4900.9	737882.3	601.4				19.6	19.5	
MSCC	SRU100	2/9/2005	1	534.3	4855.1	733379.3	592.1				19.4	19.5	
MSCC	SRU100	2/9/2005	2	532.2	4736.5	734878.6	578.9	1772.40			19.4	19.5	
MSCC	SRU100	2/9/2005	3	532.1	4769.7	740663.8	587.5				19.6	19.6	
MSCC	SRU100	2/9/2005	4	530.7	4721.3	743802.6	584				19.6	19.6	
MSCC	SRU100	2/9/2005	5	529.4	4673.7	747147.6	580.7	1752.20			19.6	19.6	
MSCC	SRU100	2/9/2005	6	529.6	4944.7	746600.5	613.9				19.5	19.5	DCD
MSCC	SRU100	2/9/2005	7	528.5	4627.4	744812.8	573.2				19.5	19.5	
MSCC	SRU100	2/9/2005	8	529.7	4708.7	737147.9	577.2	1764.30			19.3	19.5	
MSCC	SRU100	2/9/2005	9	533.1	4809.3	716799.6	573.3				18.9	19.1	
MSCC	SRU100	2/9/2005	10	520.3	4571.1	748312.4	568.8				19.3	19.1	
MSCC	SRU100	2/9/2005	11	510.1	4423	761542.5	560.1	1702.20			19.2	19.1	
MSCC	SRU100	2/9/2005	12	534.9	4846.4	688518.3	554.9				18.3	18.3	
MSCC	SRU100	2/9/2005	13	537.7	4869.9	686903.7	556.3				18.4	18.3	
MSCC	SRU100	2/9/2005	14	535.8	5008.4	694896.1	578.8	1690.00			18.5	18.3	
MSCC	SRU100	2/9/2005	15	534.9	4904.5	692493.8	564.8				18.4	18.5	
MSCC	SRU100	2/9/2005	16	535.5	4865.7	699614.4	566.1				18.6	18.5	
MSCC	SRU100	2/9/2005	17	534.5	4935.3	696639.3	571.8	1702.70			18.5	18.5	
MSCC	SRU100	2/9/2005	18	533.5	4947.1	703161.6	578.5				18.6	19.1	
MSCC	SRU100	2/9/2005	19	507.3	4245.4	778317.3	549.5				19.5	19.1	
MSCC	SRU100	2/9/2005	20	521.3	4616.4	733131.2	562.8	1690.80			19	19.1	
MSCC	SRU100	2/9/2005	21	534.2	4778.5	706421.8	561.4				18.8	18.8	
MSCC	SRU100	2/9/2005	22	534.5	4768.5	709506.9	562.6				18.9	18.8	
MSCC	SRU100	2/9/2005	23	534.6	4785.9	709648.9	564.8	1688.80	13763.40		18.9	18.8	
MSCC	SRU100	2/10/2005	0	535.6	4793.8	706535.3	563.3				18.8	18.9	
MSCC	SRU100	2/10/2005	1	535.4	4698.4	706488.3	552				18.8	18.9	
MSCC	SRU100	2/10/2005	2	535.4	4763.1	714444	565.9	1681.20			19	18.9	
MSCC	SRU100	2/10/2005	3	534.8	4811	713229.4	570.6				19	18.9	
MSCC	SRU100	2/10/2005	4	535.1	4671.3	705932.1	548.4				18.7	18.9	
MSCC	SRU100	2/10/2005	5	534.1	4677.8	708903.8	551.5	1670.50			18.8	18.9	
MSCC	SRU100	2/10/2005	6	533.1	4851.3	712725.6	575				18.8	18.8	DCD
MSCC	SRU100	2/10/2005	7	532.3	4619.7	714436.9	548.9				18.8	18.8	
MSCC	SRU100	2/10/2005	8	533.5	4664.5	715169.4	554.8	1678.70			18.8	18.8	
MSCC	SRU100	2/10/2005	9	538.5	4891.7	706417.1	574.7				18.8	18.7	

MSCC	SRU100	2/10/2005	10	542.7	4850.8	697215.1	562.4				18.7	18.7	
MSCC	SRU100	2/10/2005	11	543.1	4787.9	697944.4	555.7	1692.80			18.7	18.7	
MSCC	SRU100	2/10/2005	12	543.3	4853.3	692339.6	558.8				18.6	18.7	
MSCC	SRU100	2/10/2005	13	542.8	4891.9	695675.3	565.9				18.7	18.7	
MSCC	SRU100	2/10/2005	14	542.7	4826	696562.3	559	1683.70			18.7	18.7	
MSCC	SRU100	2/10/2005	15	542.2	4942.7	696540.2	572.5				18.7	18.6	
MSCC	SRU100	2/10/2005	16	540.7	4890.7	691551.8	562.5				18.6	18.6	
MSCC	SRU100	2/10/2005	17	538.9	4783.8	693666	551.8	1686.80			18.6	18.6	
MSCC	SRU100	2/10/2005	18	538.8	4789.9	692497.3	551.6				18.5	18.6	
MSCC	SRU100	2/10/2005	19	536.7	4702.9	700514.9	547.9				18.7	18.6	
MSCC	SRU100	2/10/2005	20	536.3	4727.9	702399.8	552.3	1651.80			18.7	18.6	
MSCC	SRU100	2/10/2005	21	535.2	4719.3	703869.5	552.4				18.7	18.7	
MSCC	SRU100	2/10/2005	22	535.9	4668.9	702843	545.7				18.7	18.7	
MSCC	SRU100	2/10/2005	23	536.5	4605.9	704110.6	539.3	1637.40	13382.90		18.8	18.7	
MSCC	SRU100	2/11/2005	0	535.7	4554.9	709053	537.1				18.9	18.8	
MSCC	SRU100	2/11/2005	1	536.5	4532	701758.6	528.9				18.7	18.8	
MSCC	SRU100	2/11/2005	2	536.4	4537.5	691093.3	521.5	1587.50			18.4	18.8	
MSCC	SRU100	2/11/2005	3	536.3	4587.8	695895.4	530.9				18.6	18.6	
MSCC	SRU100	2/11/2005	4	537.5	4672.1	698487.9	542.7				18.7	18.6	
MSCC	SRU100	2/11/2005	5	535.4	4633	702957.6	541.6	1615.20			18.7	18.6	
MSCC	SRU100	2/11/2005	6	536.2	4799.4	704275.8	562.1				18.8	18.7	DCD
MSCC	SRU100	2/11/2005	7	536.7	4581.3	698317.6	532				18.7	18.7	
MSCC	SRU100	2/11/2005	8	537.9	4574.8	698173.1	531.2	1625.30			18.7	18.7	
MSCC	SRU100	2/11/2005	9	541.7	4712	688105.9	539.2				18.6	18.6	
MSCC	SRU100	2/11/2005	10	543.9	4700.7	685694.1	536				18.6	18.6	
MSCC	SRU100	2/11/2005	11	544	4639.9	685636.6	529.1	1604.30			18.6	18.6	
MSCC	SRU100	2/11/2005	12	544.3	4767.8	688464.3	545.9				18.8	18.8	
MSCC	SRU100	2/11/2005	13	543.6	4719.1	689219.9	540.9				18.8	18.8	
MSCC	SRU100	2/11/2005	14	544	4691.6	692188.5	540.1	1626.90			18.9	18.8	
MSCC	SRU100	2/11/2005	15	544.4	4708.7	690721.7	540.9				18.9	18.8	
MSCC	SRU100	2/11/2005	16	544.6	4577.6	683482.4	520.3				18.7	18.8	
MSCC	SRU100	2/11/2005	17	545.1	4614.1	688721.4	528.5	1589.70			18.9	18.8	
MSCC	SRU100	2/11/2005	18	542.9	4966.3	694790.2	573.8				19	19	
MSCC	SRU100	2/11/2005	19	541.3	5015.8	692859.8	577.9				18.9	19	
MSCC	SRU100	2/11/2005	20	541.6	4954.8	696851.3	574.2	1725.90			19	19	
MSCC	SRU100	2/11/2005	21	541.5	4813.9	691951.3	553.9				19	19	
MSCC	SRU100	2/11/2005	22	540.9	4694.4	694113.6	541.9				19	19	

MSCC	SRU100	2/11/2005	23	541	4610.1	698750.3	535.7	1631.50	13006.30		19.2	19	
MSCC	SRU100	2/12/2005	0	539.3	4572.8	701561.5	533.5				19.2	19.1	
MSCC	SRU100	2/12/2005	1	536.9	4556.4	701839.3	531.8				19.2	19.1	
MSCC	SRU100	2/12/2005	2	536.4	4597.9	698473.1	534.1	1599.40			19.1	19.1	
MSCC	SRU100	2/12/2005	3	536	4461.5	693993.7	514.9				19	19	
MSCC	SRU100	2/12/2005	4	537	4504	694274.3	520				19	19	
MSCC	SRU100	2/12/2005	5	536.6	4516.7	700819.4	526.4	1561.30			19.2	19	
MSCC	SRU100	2/12/2005	6	538.2	4728.5	703940.4	553.5				19.3	19.3	DCD
MSCC	SRU100	2/12/2005	7	538.4	4540.7	702622.7	530.6				19.3	19.3	
MSCC	SRU100	2/12/2005	8	538.5	4516.7	696853.1	523.4	1607.50			19.2	19.3	
MSCC	SRU100	2/12/2005	9	539.4	4554.7	691083.3	523.5				19.1	19.2	
MSCC	SRU100	2/12/2005	10	540.3	4629.1	693455.5	533.8				19.2	19.2	
MSCC	SRU100	2/12/2005	11	543.5	4801.4	689216.1	550.3	1607.60			19.2	19.2	
MSCC	SRU100	2/12/2005	12	546.4	4926.4	690759.1	565.9				19.4	19.4	
MSCC	SRU100	2/12/2005	13	546.3	4866.8	690599.1	558.9				19.4	19.4	
MSCC	SRU100	2/12/2005	14	545.5	4756.4	685534.9	542.3	1667.10			19.2	19.4	
MSCC	SRU100	2/12/2005	15	543.4	4703.3	685460.6	536.1				19.1	19.2	
MSCC	SRU100	2/12/2005	16	543.9	4661.9	692467.3	536.8				19.3	19.2	
MSCC	SRU100	2/12/2005	17	543.3	4635.3	691646.8	533.2	1606.10			19.3	19.2	
MSCC	SRU100	2/12/2005	18	543.9	4654.6	693216	536.6				19.3	19.4	
MSCC	SRU100	2/12/2005	19	543.2	4652.3	702880.4	543.8				19.5	19.4	
MSCC	SRU100	2/12/2005	20	543.6	4611.3	701887.8	538.3	1618.70			19.5	19.4	
MSCC	SRU100	2/12/2005	21	544.1	4643	705653.9	544.9				19.6	19.6	
MSCC	SRU100	2/12/2005	22	545.6	4642	703241.3	542.9				19.6	19.6	
MSCC	SRU100	2/12/2005	23	545.7	4639.7	700880.9	540.8	1628.60	12896.30		19.5	19.6	
MSCC	SRU100	2/13/2005	0	546.6	4595.9	699714.9	534.8				19.5	19.6	
MSCC	SRU100	2/13/2005	1	545.1	4532.9	704719.7	531.2				19.6	19.6	
MSCC	SRU100	2/13/2005	2	543.9	4580.8	714321.2	544.2	1610.20			19.8	19.6	
MSCC	SRU100	2/13/2005	3	543	4625.6	709836.4	546				19.6	19.6	
MSCC	SRU100	2/13/2005	4	541.8	4520	712535.6	535.6				19.6	19.6	
MSCC	SRU100	2/13/2005	5	540.4	4637.8	711868.9	549	1630.60			19.5	19.6	
MSCC	SRU100	2/13/2005	6	540.3	4809.3	713246.8	570.4				19.5	19.5	DCD
MSCC	SRU100	2/13/2005	7	539.5	4548.4	712322.8	538.8				19.5	19.5	
MSCC	SRU100	2/13/2005	8	539.3	4538.5	713308	538.4	1647.60			19.5	19.5	
MSCC	SRU100	2/13/2005	9	542.1	4576.9	700588.8	533.2				19.3	19.3	
MSCC	SRU100	2/13/2005	10	545.5	4582.7	698274.4	532.2				19.4	19.3	
MSCC	SRU100	2/13/2005	11	545.6	4646.4	694553.8	536.7	1602.10			19.3	19.3	

MSCC	SRU100	2/13/2005	12	546	4633.5	691118.3	532.5				19.2	19.2	
MSCC	SRU100	2/13/2005	13	544.1	4530	693351.1	522.3				19.2	19.2	
MSCC	SRU100	2/13/2005	14	543.7	4674.5	683750.8	531.5	1586.30			19	19.2	
MSCC	SRU100	2/13/2005	15	541.7	4754.9	699045.3	552.8				19.3	19.3	
MSCC	SRU100	2/13/2005	16	542.5	4901.2	703393.6	573.3				19.4	19.3	
MSCC	SRU100	2/13/2005	17	543	4749.6	701357.4	554	1680.10			19.3	19.3	
MSCC	SRU100	2/13/2005	18	543.1	4881.9	709222.1	575.8				19.5	19.7	
MSCC	SRU100	2/13/2005	19	545.2	5095.3	715878.2	606.6				19.8	19.7	
MSCC	SRU100	2/13/2005	20	543.7	5070.9	721293.9	608.3	1790.70			19.9	19.7	
MSCC	SRU100	2/13/2005	21	546.1	5068.8	716069.5	603.6				19.9	19.9	
MSCC	SRU100	2/13/2005	22	546	5211.2	718147	622.4				19.9	19.9	
MSCC	SRU100	2/13/2005	23	545.4	5082.7	724005.5	612	1838.00	13385.60		20	19.9	
MSCC	SRU100	2/14/2005	0	544.8	4976.9	736826.6	609.8				20.3	20.2	
MSCC	SRU100	2/14/2005	1	540.8	4969.8	735445.8	607.8				20.1	20.2	
MSCC	SRU100	2/14/2005	2	539.9	5001.1	741361.6	616.6	1834.20			20.2	20.2	
MSCC	SRU100	2/14/2005	3	540.7	4990.1	734416.4	609.5				20.1	20.1	
MSCC	SRU100	2/14/2005	4	540.8	5023.8	737325.3	616				20.2	20.1	
MSCC	SRU100	2/14/2005	5	542.6	5111.7	739866.1	628.9	1854.40			20.3	20.1	
MSCC	SRU100	2/14/2005	6	543.1	5511.6	738446.8	676.8				20.2	20.2	DCD
MSCC	SRU100	2/14/2005	7	542.1	5241.4	736277.1	641.8				20.1	20.2	
MSCC	SRU100	2/14/2005	8	542.4	5155.3	738285.5	632.9	1951.50			20.2	20.2	
MSCC	SRU100	2/14/2005	9	546.1	4927.9	715457.9	586.3				19.7	19.4	
MSCC	SRU100	2/14/2005	10	544.1	5109.7	706195.7	600.1				19.4	19.4	
MSCC	SRU100	2/14/2005	11	542.1	5037.3	700488.7	586.8	1773.20			19.2	19.4	
MSCC	SRU100	2/14/2005	12	526.5	4656.4	732474.5	567.2				19.4	19.8	
MSCC	SRU100	2/14/2005	13	502.6	4393.2	793658.1	579.8				20	19.8	
MSCC	SRU100	2/14/2005	14	510.1	4278.9	782207.4	556.6	1703.60			20.1	19.8	
MSCC	SRU100	2/14/2005	15	534.5	4815.2	718373.2	575.2				19.4	19.4	
MSCC	SRU100	2/14/2005	16	540.7	5023.5	712505.8	595.2				19.5	19.4	
MSCC	SRU100	2/14/2005	17	539.2	5019.7	711253.3	593.7	1764.10			19.4	19.4	
MSCC	SRU100	2/14/2005	18	540.6	4928.1	702732.1	575.9				19.1	19.1	
MSCC	SRU100	2/14/2005	19	543.5	4902.3	698499.1	569.5				19.1	19.1	
MSCC	SRU100	2/14/2005	20	543.2	4860.8	701156.5	566.8	1712.20			19.1	19.1	
MSCC	SRU100	2/14/2005	21	540.3	4653.9	716415.7	554.5				19.4	19.6	
MSCC	SRU100	2/14/2005	22	540.3	4580.6	723304.1	551				19.6	19.6	
MSCC	SRU100	2/14/2005	23	540.9	4604.2	727382.4	556.9	1662.40	14255.60		19.7	19.6	
MSCC	SRU100	2/15/2005	0	540.3	4559.9	732416.6	555.4				19.8	19.7	

MSCC	SRU100	2/15/2005	1	537.4	4703.2	727085	568.7				19.5	19.7	
MSCC	SRU100	2/15/2005	2	536.2	4778.5	735867.8	584.8	1708.90			19.7	19.7	
MSCC	SRU100	2/15/2005	3	533.8	4802.5	740606.4	591.5				19.7	19.8	
MSCC	SRU100	2/15/2005	4	531.8	4720.2	748284.8	587.4				19.9	19.8	
MSCC	SRU100	2/15/2005	5	534.8	4847.5	741463.4	597.7	1776.60			19.8	19.8	
MSCC	SRU100	2/15/2005	6	537.9	5087.6	728340.9	616.2				19.5	19.5	DCD
MSCC	SRU100	2/15/2005	7	539.2	4821.1	724279.7	580.7				19.4	19.5	
MSCC	SRU100	2/15/2005	8	541.5	4874.7	732130.7	593.5	1790.40			19.7	19.5	
MSCC	SRU100	2/15/2005	9	542.2	4850.5	720613.1	581.3				19.4	19.3	
MSCC	SRU100	2/15/2005	10	542.9	5041.4	716085	600.4				19.3	19.3	
MSCC	SRU100	2/15/2005	11	541	5023.7	711785.3	594.7	1776.40			19.1	19.3	
MSCC	SRU100	2/15/2005	12	521.3	4632.5	761963.6	587				19.6	19.7	
MSCC	SRU100	2/15/2005	13	507.6	4407	786758.1	576.6				19.7	19.7	
MSCC	SRU100	2/15/2005	14	513.5	4212.7	779438.3	546.1	1709.70			19.7	19.7	
MSCC	SRU100	2/15/2005	15	518.8	4496.3	760885.3	568.9				19.5	19.2	
MSCC	SRU100	2/15/2005	16	540.1	5030.5	707084.1	591.5				18.9	19.2	
MSCC	SRU100	2/15/2005	17	541.6	5129.5	711038.9	606.5	1766.90			19.1	19.2	
MSCC	SRU100	2/15/2005	18	541.3	4869.7	715137.1	579.1				19.1	19.3	
MSCC	SRU100	2/15/2005	19	540.6	4920.5	728775.5	596.3				19.5	19.3	
MSCC	SRU100	2/15/2005	20	538.9	4743	729528.8	575.4	1750.80			19.4	19.3	
MSCC	SRU100	2/15/2005	21	535.8	4660.8	740056.9	573.6				19.6	19.5	
MSCC	SRU100	2/15/2005	22	534.3	4684.6	737958.9	574.9				19.5	19.5	
MSCC	SRU100	2/15/2005	23	532.7	4641.8	745273.1	575.3	1723.80	14003.50		19.6	19.5	
MSCC	SRU100	2/16/2005	0	532.1	4652.8	746715.8	577.8				19.6	19.6	
MSCC	SRU100	2/16/2005	1	531.8	4647.3	747977.9	578.1				19.7	19.6	
MSCC	SRU100	2/16/2005	2	530.9	4632.5	751357.1	578.8	1734.70			19.7	19.6	
MSCC	SRU100	2/16/2005	3	530.4	4663	749778.5	581.4				19.7	19.7	
MSCC	SRU100	2/16/2005	4	530.4	4719.7	750753.4	589.3				19.7	19.7	
MSCC	SRU100	2/16/2005	5	525.4	4577.1	765370.1	582.6	1753.30			19.8	19.7	
MSCC	SRU100	2/16/2005	6	512.5	4836.6	809189.3	650.8				20.4	20.3	DCD
MSCC	SRU100	2/16/2005	7	516.4	4416	799288.3	587				20.3	20.3	
MSCC	SRU100	2/16/2005	8	524.9	4563	779025.7	591.1	1828.90			20.2	20.3	
MSCC	SRU100	2/16/2005	9	542.1	5084.5	741517	627				19.9	19.8	
MSCC	SRU100	2/16/2005	10	548.1	5238.2	727493.9	633.7				19.7	19.8	
MSCC	SRU100	2/16/2005	11	548.4	5194.6	730486.2	631	1891.70			19.8	19.8	
MSCC	SRU100	2/16/2005	12	548.6	5270	725898.8	636.2				19.7	19.8	
MSCC	SRU100	2/16/2005	13	543.2	5180.1	738066.3	635.8				19.9	19.8	

MSCC	SRU100	2/16/2005	14	543.1	5295.7	734635.9	647	1919.00			19.8	19.8	
MSCC	SRU100	2/16/2005	15	542.5	5267.9	727385.1	637.2				19.6	19.6	
MSCC	SRU100	2/16/2005	16	541.3	5129.9	725055.1	618.5				19.5	19.6	
MSCC	SRU100	2/16/2005	17	541	5096.6	728971.3	617.9	1873.60			19.6	19.6	
MSCC	SRU100	2/16/2005	18	540.1	5096.1	726783.9	615.9				19.5	19.6	
MSCC	SRU100	2/16/2005	19	539.6	5094.4	731492.5	619.7				19.6	19.6	
MSCC	SRU100	2/16/2005	20	539.3	4961.1	737683.3	608.6	1844.20			19.8	19.6	
MSCC	SRU100	2/16/2005	21	538.9	4967.2	746257.9	616.4				20.1	20.1	
MSCC	SRU100	2/16/2005	22	539.3	5080.2	746208.1	630.4				20.1	20.1	
MSCC	SRU100	2/16/2005	23	540.5	5092.9	748743.1	634.1	1880.90	14726.30		20.2	20.1	
MSCC	SRU100	2/17/2005	0	540.8	5089.5	752948.1	637.3				20.3	20.3	
MSCC	SRU100	2/17/2005	1	540.6	5002.5	755720.3	628.7				20.3	20.3	
MSCC	SRU100	2/17/2005	2	540	4970.7	750361.3	620.3	1886.30			20.2	20.3	
MSCC	SRU100	2/17/2005	3	539.5	5011.3	746577.1	622.2				20	20	
MSCC	SRU100	2/17/2005	4	539.6	4953	744351.7	613.1				20	20	
MSCC	SRU100	2/17/2005	5	538.2	4946	750978.6	617.7	1853.00			20.1	20	
MSCC	SRU100	2/17/2005	6	537.4	5120.3	752167.4	640.5				20	20	DCD
MSCC	SRU100	2/17/2005	7	536.9	4811.4	751007.2	600.9				20	20	
MSCC	SRU100	2/17/2005	8	537	4751.9	754353.3	596.1	1837.50			20	20	
MSCC	SRU100	2/17/2005	9	541.2	4945.3	741973.8	610.2				19.8	19.8	
MSCC	SRU100	2/17/2005	10	546.5	5066.2	729483.9	614.6				19.7	19.8	
MSCC	SRU100	2/17/2005	11	547.7	4998.5	728162	605.3	1830.10			19.7	19.8	
MSCC	SRU100	2/17/2005	12	549	4948.2	728172.8	599.2				19.8	19.7	
MSCC	SRU100	2/17/2005	13	547.7	4822.6	728641.1	584.4				19.7	19.7	
MSCC	SRU100	2/17/2005	14	545.6	4733.9	728744.9	573.7	1757.30			19.7	19.7	
MSCC	SRU100	2/17/2005	15	545.1	4683.4	737032.4	574				19.9	19.9	
MSCC	SRU100	2/17/2005	16	544.5	4706.9	739519.3	578.9				19.9	19.9	
MSCC	SRU100	2/17/2005	17	543.6	4678.4	740587.3	576.2	1729.10			19.9	19.9	
MSCC	SRU100	2/17/2005	18	545.2	4636	742063.4	572.1				20	20.1	
MSCC	SRU100	2/17/2005	19	543.9	4634.8	748768.5	577.1				20.1	20.1	
MSCC	SRU100	2/17/2005	20	542.8	4682.1	757420.8	589.7	1738.90			20.3	20.1	
MSCC	SRU100	2/17/2005	21	541.8	4689.7	759418.7	592.3				20.3	20.3	
MSCC	SRU100	2/17/2005	22	540.7	4738.1	758798.9	597.9				20.3	20.3	
MSCC	SRU100	2/17/2005	23	540.2	4678.6	760727.7	591.9	1782.10	14414.30		20.3	20.3	
MSCC	SRU100	2/18/2005	0	537.9	4647.9	766899.9	592.8				20.4	20.5	
MSCC	SRU100	2/18/2005	1	535.5	4618.9	770546.1	591.9				20.4	20.5	
MSCC	SRU100	2/18/2005	2	535	4583.5	779565.7	594.2	1778.90			20.7	20.5	

MSCC	SRU100	2/18/2005	3	535.2	4642.3	783697.7	605				20.8	20.7	
MSCC	SRU100	2/18/2005	4	534.6	4644.2	778047.1	600.9				20.6	20.7	
MSCC	SRU100	2/18/2005	5	534	4592.6	779542.5	595.4	1801.30			20.6	20.7	
MSCC	SRU100	2/18/2005	6	533.3	4947.8	783617.9	644.8				20.7	20.5	DCD
MSCC	SRU100	2/18/2005	7	531.7	4675.4	780709.8	607				20.6	20.5	
MSCC	SRU100	2/18/2005	8	532.9	4653.4	768441.6	594.7	1846.50			20.3	20.5	
MSCC	SRU100	2/18/2005	9	539.4	4916.2	759292.9	620.8				20.4	20.3	
MSCC	SRU100	2/18/2005	10	542.9	4909.3	751441.7	613.5				20.3	20.3	
MSCC	SRU100	2/18/2005	11	543.6	4909.6	743465.6	607	1841.30			20.2	20.3	
MSCC	SRU100	2/18/2005	12	543.5	4855.1	736664.2	594.8				20	19.9	
MSCC	SRU100	2/18/2005	13	542.4	4927.6	732019.9	599.9				19.9	19.9	
MSCC	SRU100	2/18/2005	14	542.2	5013.8	732244.8	610.5	1805.20			19.9	19.9	
MSCC	SRU100	2/18/2005	15	542.5	5177.1	734583.8	632.4				20	20	
MSCC	SRU100	2/18/2005	16	542.9	5188.7	731644.3	631.3				20	20	
MSCC	SRU100	2/18/2005	17	542.9	5118.8	726885.6	618.8	1882.50			19.9	20	
MSCC	SRU100	2/18/2005	18	543.2	5037.7	735070.8	615.8				20.1	20.2	
MSCC	SRU100	2/18/2005	19	542.7	5065.2	735580.2	619.6				20.2	20.2	
MSCC	SRU100	2/18/2005	20	541	4985.5	733981.4	608.5	1843.90			20.1	20.2	
MSCC	SRU100	2/18/2005	21	540.7	4995	743250	617.4				20.4	20.4	
MSCC	SRU100	2/18/2005	22	538.5	4874.7	747978.1	606.4				20.4	20.4	
MSCC	SRU100	2/18/2005	23	537	4821.5	758038.4	607.8	1831.60	14631.20		20.7	20.4	
MSCC	SRU100	2/19/2005	0	535.5	4866.9	760415.6	615.5				20.7	20.8	
MSCC	SRU100	2/19/2005	1	534.6	4975.2	766829.8	634.5				20.8	20.8	
MSCC	SRU100	2/19/2005	2	533.3	4895.8	763858.9	621.9	1871.90			20.7	20.8	
MSCC	SRU100	2/19/2005	3	534	4943.9	770837.9	633.8				21	21.1	
MSCC	SRU100	2/19/2005	4	535.2	5497.7	776028.6	709.5				21.2	21.1	
MSCC	SRU100	2/19/2005	5	533.9	5334.8	761826	675.9	2019.20			20.7	21.1	
MSCC	SRU100	2/19/2005	6	534	5203.5	760058.3	657.7				20.7	20.8	DCD
MSCC	SRU100	2/19/2005	7	535.3	4934.9	765338.6	628.1				20.9	20.8	
MSCC	SRU100	2/19/2005	8	536.7	4959.8	764452.9	630.5	1916.30			21	20.8	
MSCC	SRU100	2/19/2005	9	539.6	5009	753019.3	627.3				20.8	20.7	
MSCC	SRU100	2/19/2005	10	542.8	5008.7	745102.6	620.6				20.7	20.7	
MSCC	SRU100	2/19/2005	11	542.7	4998.7	735719.8	611.6	1859.50			20.4	20.7	
MSCC	SRU100	2/19/2005	12	542.4	4984.3	723760.2	599.9				20.1	20.2	
MSCC	SRU100	2/19/2005	13	542.7	4967.3	731513.1	604.3				20.3	20.2	
MSCC	SRU100	2/19/2005	14	543.5	4975.6	724635.6	599.6	1803.80			20.2	20.2	
MSCC	SRU100	2/19/2005	15	544.3	5061.2	730579.3	614.9				20.3	20.3	

MSCC	SRU100	2/19/2005	16	544.9	5002.3	725494.4	603.5				20.2	20.3	
MSCC	SRU100	2/19/2005	17	542	5037	718146.6	601.6	1820.00			19.9	20.3	
MSCC	SRU100	2/19/2005	18	540.5	4991	717294.8	595.4				19.8	19.8	
MSCC	SRU100	2/19/2005	19	540.8	4760.8	716245.9	567.1				19.7	19.8	
MSCC	SRU100	2/19/2005	20	539.6	4620	723647.9	556	1718.50			19.9	19.8	
MSCC	SRU100	2/19/2005	21	538.4	4705.8	734730.2	575				20.1	20.2	
MSCC	SRU100	2/19/2005	22	537.6	4712.9	741574.6	581.2				20.2	20.2	
MSCC	SRU100	2/19/2005	23	537.4	4723.6	744171.6	584.6	1740.80	14750.00		20.3	20.2	
MSCC	SRU100	2/20/2005	0	537.8	4727.8	746825.5	587.2				20.3	20.4	
MSCC	SRU100	2/20/2005	1	538.7	4844.7	748207.1	602.8				20.4	20.4	
MSCC	SRU100	2/20/2005	2	537.8	4798.9	744624.4	594.3	1784.30			20.2	20.4	
MSCC	SRU100	2/20/2005	3	537.2	4782.1	744887.4	592.4				20.2	20.3	
MSCC	SRU100	2/20/2005	4	536.6	4800.1	750480	599.1				20.3	20.3	
MSCC	SRU100	2/20/2005	5	536.3	4794.2	756723.4	603.3	1794.80			20.5	20.3	
MSCC	SRU100	2/20/2005	6	535.9	5003.1	760345.4	632.6				20.5	20.4	DCD
MSCC	SRU100	2/20/2005	7	534.9	4776.6	754852.2	599.6				20.4	20.4	
MSCC	SRU100	2/20/2005	8	535	4773.8	748656.6	594.3	1826.50			20.2	20.4	
MSCC	SRU100	2/20/2005	9	537.9	4779.9	741065.6	589.1				20.1	20.1	
MSCC	SRU100	2/20/2005	10	541.1	4922.4	735895.7	602.4				20.1	20.1	
MSCC	SRU100	2/20/2005	11	541.7	4940.9	737297.4	605.8	1797.30			20.2	20.1	
MSCC	SRU100	2/20/2005	12	541.8	4895.6	729692	594.1				20	20.1	
MSCC	SRU100	2/20/2005	13	542.2	4961.7	734845.1	606.3				20.2	20.1	
MSCC	SRU100	2/20/2005	14	542	4871.9	735581	596	1796.40			20.2	20.1	
MSCC	SRU100	2/20/2005	15	540	4824.5	735036.8	589.7				20	20.2	
MSCC	SRU100	2/20/2005	16	540.6	4882.9	743039.2	603.4				20.3	20.2	
MSCC	SRU100	2/20/2005	17	541	4895.5	746143.1	607.4	1800.50			20.4	20.2	
MSCC	SRU100	2/20/2005	18	541.5	4903.5	750025.7	611.6				20.5	20.5	
MSCC	SRU100	2/20/2005	19	541	4891.3	750665.6	610.6				20.5	20.5	
MSCC	SRU100	2/20/2005	20	540.9	4814.3	752925.2	602.8	1825.00			20.5	20.5	
MSCC	SRU100	2/20/2005	21	539.5	4801.7	759267.4	606.3				20.6	20.7	
MSCC	SRU100	2/20/2005	22	541.7	4800.8	756291.6	603.8				20.7	20.7	
MSCC	SRU100	2/20/2005	23	540.7	4827.3	760492.3	610.5	1820.60	14445.40		20.7	20.7	
MSCC	SRU100	2/21/2005	0	541.9	5016.5	751621.8	627				20.5	20.5	
MSCC	SRU100	2/21/2005	1	540.4	4944.3	754139.7	620.1				20.5	20.5	
MSCC	SRU100	2/21/2005	2	539	4893.3	755655.4	614.9	1862.00			20.5	20.5	
MSCC	SRU100	2/21/2005	3	537.2	4801.7	763425.4	609.6				20.6	20.8	
MSCC	SRU100	2/21/2005	4	538.7	4864.4	766088.6	619.7				20.8	20.8	

MSCC	SRU100	2/21/2005	5	537	4877.9	773078.1	627.1	1856.40			20.9	20.8	
MSCC	SRU100	2/21/2005	6	537.3	5177.9	771195.6	664.1				20.7	20.8	DCD
MSCC	SRU100	2/21/2005	7	535.7	4843.1	772604.8	622.3				20.7	20.8	
MSCC	SRU100	2/21/2005	8	538.1	4792.8	773540.1	616.5	1902.90			20.8	20.8	
MSCC	SRU100	2/21/2005	9	543.4	4922.7	749378	613.5				20.4	20.4	
MSCC	SRU100	2/21/2005	10	544.9	5004.1	748865.4	623.2				20.4	20.4	
MSCC	SRU100	2/21/2005	11	545	5024.1	745840.2	623.2	1859.90			20.3	20.4	
MSCC	SRU100	2/21/2005	12	545.8	5039.3	748723.1	627.5				20.4	20.4	
MSCC	SRU100	2/21/2005	13	545.6	5087.9	747539	632.5				20.4	20.4	
MSCC	SRU100	2/21/2005	14	546.6	5130.6	749127.8	639.2	1899.20			20.5	20.4	
MSCC	SRU100	2/21/2005	15	547.9	5065.4	750940.8	632.6				20.6	20.6	
MSCC	SRU100	2/21/2005	16	548.3	5072.8	750907.9	633.5				20.6	20.6	
MSCC	SRU100	2/21/2005	17	547.9	5097.8	752489.5	637.9	1904.00			20.5	20.6	
MSCC	SRU100	2/21/2005	18	547.1	4982.8	754064.2	624.8				20.5	20.7	
MSCC	SRU100	2/21/2005	19	547.6	6402.7	766949.2	816.6				20.9	20.7	
MSCC	SRU100	2/21/2005	20	549.8	5345.7	762184.4	677.6	2119.00			20.8	20.7	
MSCC	SRU100	2/21/2005	21	550.2	4974.6	759629.5	628.4				20.8	20.8	
MSCC	SRU100	2/21/2005	22	546.5	4902.7	770452.5	628.2				20.9	20.8	
MSCC	SRU100	2/21/2005	23	541.5	4644.5	768785.1	593.8	1850.40	15253.80		20.6	20.8	
MSCC	SRU100	2/22/2005	0	541	4821.9	777779.6	623.7				20.8	20.7	
MSCC	SRU100	2/22/2005	1	536.6	4703.9	780414.9	610.5				20.7	20.7	
MSCC	SRU100	2/22/2005	2	534.7	4638.8	777840.4	600	1834.20			20.6	20.7	
MSCC	SRU100	2/22/2005	3	534.1	4656.5	779201.8	603.4				20.6	20.5	
MSCC	SRU100	2/22/2005	4	533.5	4629.4	777848.7	598.8				20.5	20.5	
MSCC	SRU100	2/22/2005	5	532.3	4596.6	775751	593	1795.20			20.4	20.5	
MSCC	SRU100	2/22/2005	6	532.1	5089.6	776346.9	657.1				20.3	19.7	DCD
MSCC	SRU100	2/22/2005	7	529.3	4861.1	756529.1	611.6				19.8	19.7	
MSCC	SRU100	2/22/2005	8	529.9	4826.5	726346.5	583	1851.70			19	19.7	
MSCC	SRU100	2/22/2005	9	535.7	5248.8	719059.3	627.6				19.1	19.2	
MSCC	SRU100	2/22/2005	10	538.6	5357.1	726236.1	647				19.4	19.2	
MSCC	SRU100	2/22/2005	11	538.8	5215.8	712452.6	618	1892.60			19	19.2	
MSCC	SRU100	2/22/2005	12	540.4	5332.6	712790.5	632.1				19.1	19.1	
MSCC	SRU100	2/22/2005	13	541	5227.7	713739.1	620.5				19.2	19.1	
MSCC	SRU100	2/22/2005	14	541.2	5149.4	710101.4	608.1	1860.70			19.1	19.1	
MSCC	SRU100	2/22/2005	15	541	5082.1	704157.8	595.1				18.9	18.9	
MSCC	SRU100	2/22/2005	16	541.5	4955.6	707400.4	583				19	18.9	
MSCC	SRU100	2/22/2005	17	540.6	4962.2	702057.9	579.4	1757.50			18.8	18.9	

MSCC	SRU100	2/22/2005	18	540.1	5004	698409.9	581.2				18.7	18.8	
MSCC	SRU100	2/22/2005	19	539.5	5487.8	707961.6	646.1				18.9	18.8	
MSCC	SRU100	2/22/2005	20	538.8	5096.8	706196.1	598.6	1825.90			18.8	18.8	
MSCC	SRU100	2/22/2005	21	539.1	4749.1	711154.1	561.6				18.9	18.9	
MSCC	SRU100	2/22/2005	22	537.3	4834.8	713262.4	573.5				18.9	18.9	
MSCC	SRU100	2/22/2005	23	535.3	5136.3	712231.4	608.4	1743.50	14561.30		18.8	18.9	
MSCC	SRU100	2/23/2005	0	534.8	5713.3	718856.6	683				19	18.8	
MSCC	SRU100	2/23/2005	1	534.8	5163.4	710602.3	610.2				18.8	18.8	
MSCC	SRU100	2/23/2005	2	536.4	4965.8	701153.4	579	1872.20			18.6	18.8	
MSCC	SRU100	2/23/2005	3	525.7	4822.1	725489.8	581.8				18.8	19.1	
MSCC	SRU100	2/23/2005	4	502.8	4447.9	781069.9	577.7				19.3	19.1	
MSCC	SRU100	2/23/2005	5	511.5	4574.4	765486.8	582.3	1741.80			19.2	19.1	
MSCC	SRU100	2/23/2005	6	513.4	4619.8	749968.3	576.2				18.9	18.9	DCD
MSCC	SRU100	2/23/2005	7	514.6	4686.3	751618.9	585.8				19	18.9	
MSCC	SRU100	2/23/2005	8	516	4422.2	735780.8	541.1	1703.10			18.6	18.9	
MSCC	SRU100	2/23/2005	9	522.6	4783	738213.6	587.2				19	18.2	
MSCC	SRU100	2/23/2005	10	540.9	5158.2	655128.2	562				17.5	18.2	
MSCC	SRU100	2/23/2005	11	529.4	4842.2	689450.2	555.2	1704.40			18	18.2	
MSCC	SRU100	2/23/2005	12	515.3	4592.9	728822.6	556.7				18.5	18.5	
MSCC	SRU100	2/23/2005	13	519.3	4568.1	727157.8	552.4				18.6	18.5	
MSCC	SRU100	2/23/2005	14	540.3	5066.8	653859.4	550.9	1660.00			17.5	18.5	
MSCC	SRU100	2/23/2005	15	532.7	5053.6	673933.1	566.4				17.7	18.3	
MSCC	SRU100	2/23/2005	16	524.8	4630.9	728074.7	560.7				18.9	18.3	
MSCC	SRU100	2/23/2005	17	544	5219.3	676082.6	586.8	1713.90			18.2	18.3	
MSCC	SRU100	2/23/2005	18	543.8	5221.7	667874.7	580				18	18.2	
MSCC	SRU100	2/23/2005	19	542.4	5084.4	683909.6	578.3				18.4	18.2	
MSCC	SRU100	2/23/2005	20	542	4964.7	681769.3	562.9	1721.20			18.3	18.2	
MSCC	SRU100	2/23/2005	21	541	4950.5	691911.3	569.6				18.5	18.6	
MSCC	SRU100	2/23/2005	22	540.4	4871.8	694206.8	562.4				18.6	18.6	
MSCC	SRU100	2/23/2005	23	539.7	4851	706392.4	569.9	1701.90	13818.50		18.9	18.6	
MSCC	SRU100	2/24/2005	0	541.3	5002.8	710166.2	590.8				19.1	19.1	
MSCC	SRU100	2/24/2005	1	541.1	5001.9	713162	593.2				19.1	19.1	
MSCC	SRU100	2/24/2005	2	539.9	5127.3	720813.5	614.6	1798.60			19.3	19.1	
MSCC	SRU100	2/24/2005	3	539.7	5228.2	728146.3	633.1				19.5	19.6	
MSCC	SRU100	2/24/2005	4	539.6	5277.3	731929.3	642.3				19.6	19.6	
MSCC	SRU100	2/24/2005	5	540.1	5506.4	741009.9	678.5	1953.90			19.9	19.6	
MSCC	SRU100	2/24/2005	6	540.5	5420.5	739963.4	667				19.8	19.8	DCD

MSCC	SRU100	2/24/2005	7	540.6	5180.9	737259.9	635.2				19.8	19.8	
MSCC	SRU100	2/24/2005	8	541.5	5066.2	732846.6	617.4	1919.60			19.7	19.8	
MSCC	SRU100	2/24/2005	9	544.9	5356.6	710759.9	633.1				19.2	18.7	
MSCC	SRU100	2/24/2005	10	542.1	5701.4	672855.5	638				18.1	18.7	
MSCC	SRU100	2/24/2005	11	503.8	4463.1	757168.1	562	1833.10			18.8	18.7	
MSCC	SRU100	2/24/2005	12	514.9	4484.7	731015.1	545.2				18.6	18.6	
MSCC	SRU100	2/24/2005	13	534.1	5232.2	705931.9	614.2				18.7	18.6	
MSCC	SRU100	2/24/2005	14	547.6	5270	706098.1	618.8	1778.20			19.2	18.6	
MSCC	SRU100	2/24/2005	15	550.4	5196.1	708454.5	612.2				19.4	19.5	
MSCC	SRU100	2/24/2005	16	550.8	5281.3	709133.6	622.8				19.4	19.5	
MSCC	SRU100	2/24/2005	17	551.4	5206.2	714028.8	618.2	1853.20			19.6	19.5	
MSCC	SRU100	2/24/2005	18	551.2	5280.8	714891.1	627.8				19.6	19.7	
MSCC	SRU100	2/24/2005	19	551.7	5515.3	716621.1	657.3				19.7	19.7	
MSCC	SRU100	2/24/2005	20	548.4	5378.2	726342.1	649.6	1934.70			19.8	19.7	
MSCC	SRU100	2/24/2005	21	548.4	5329.3	724931	642.5				19.8	19.8	
MSCC	SRU100	2/24/2005	22	548.2	5129.2	728575.4	621.5				19.9	19.8	
MSCC	SRU100	2/24/2005	23	547.9	5192.4	730927.9	631.2	1895.20	14966.50		20	19.8	
MSCC	SRU100	2/25/2005	0	546.7	5179.6	730169.8	628.9				19.9	20	
MSCC	SRU100	2/25/2005	1	545.7	5174.3	734243.2	631.8				20	20	
MSCC	SRU100	2/25/2005	2	545.8	5169.2	732219.1	629.4	1890.10			20	20	
MSCC	SRU100	2/25/2005	3	547.4	5155.4	726346.3	622.7				19.9	19.9	
MSCC	SRU100	2/25/2005	4	547.4	5145.4	729346.8	624.1				20	19.9	
MSCC	SRU100	2/25/2005	5	546.1	5171.7	730060.2	627.9	1874.70			19.9	19.9	
MSCC	SRU100	2/25/2005	6	545.3	5310.9	734703	648.9				20	20.1	DCD
MSCC	SRU100	2/25/2005	7	544.7	4939	733882.1	602.8				20	20.1	
MSCC	SRU100	2/25/2005	8	546.4	5085.1	744170.3	629.3	1881.00			20.4	20.1	
MSCC	SRU100	2/25/2005	9	550.1	5153.2	733784.5	628.8				20.2	20.2	
MSCC	SRU100	2/25/2005	10	551.2	5173.8	727822.4	626.2				20.1	20.2	
MSCC	SRU100	2/25/2005	11	552.9	5270.5	733310	642.7	1897.70			20.3	20.2	
MSCC	SRU100	2/25/2005	12	553.7	5048.5	730203.4	613.1				20.3	20.2	
MSCC	SRU100	2/25/2005	13	552.6	4960.5	724055.4	597.3				20.1	20.2	
MSCC	SRU100	2/25/2005	14	551.6	4691.1	716530.6	559	1769.40			19.9	20.2	
MSCC	SRU100	2/25/2005	15	551.4	4544	713605.8	539.2				19.8	19.8	
MSCC	SRU100	2/25/2005	16	551.6	4517.8	713666.3	536.2				19.8	19.8	
MSCC	SRU100	2/25/2005	17	551.4	4610.6	714779.7	548.1	1623.50			19.9	19.8	
MSCC	SRU100	2/25/2005	18	551.4	4641.8	714609.9	551.6				19.9	19.9	
MSCC	SRU100	2/25/2005	19	551.4	4672.4	713790.8	554.6				19.9	19.9	

MSCC	SRU100	2/25/2005	20	552.2	4680.4	717042.5	558.1	1664.30			20	19.9	
MSCC	SRU100	2/25/2005	21	551.1	4675.1	720077.4	559.8				20	20	
MSCC	SRU100	2/25/2005	22	548.5	4547.2	722845.3	546.6				20	20	
MSCC	SRU100	2/25/2005	23	546.8	4634.8	726326.5	559.8	1666.20	14266.90		20	20	
MSCC	SRU100	2/26/2005	0	548	4671.2	714568.6	555.1				19.8	19.7	
MSCC	SRU100	2/26/2005	1	546.1	4669.1	712676.8	553.4				19.6	19.7	
MSCC	SRU100	2/26/2005	2	542.8	4634.5	711857.1	548.6	1657.10			19.5	19.7	
MSCC	SRU100	2/26/2005	3	542.5	4683.8	720434	561.2				19.8	19.8	
MSCC	SRU100	2/26/2005	4	542.6	4620.8	724248.2	556.5				19.9	19.8	
MSCC	SRU100	2/26/2005	5	542.3	4690.9	730738.3	570	1687.70			20	19.8	
MSCC	SRU100	2/26/2005	6	542	5020.7	728345.8	608.1				19.9	19.9	DCD
MSCC	SRU100	2/26/2005	7	541.2	4759.2	730541	578.2				20	19.9	
MSCC	SRU100	2/26/2005	8	542.4	4899.4	734235.8	598.2	1784.50			20.1	19.9	
MSCC	SRU100	2/26/2005	9	547	5212.1	729927.2	632.7				20.1	20.2	
MSCC	SRU100	2/26/2005	10	550.4	5193.1	730050.1	630.5				20.2	20.2	
MSCC	SRU100	2/26/2005	11	551.5	5190.9	731139	631.2	1894.40			20.3	20.2	
MSCC	SRU100	2/26/2005	12	550	5077.7	725618.4	612.7				20.1	20.1	
MSCC	SRU100	2/26/2005	13	549.7	4837.1	728831.2	586.3				20.1	20.1	
MSCC	SRU100	2/26/2005	14	548.5	4919.4	730922.5	598	1797.00			20.1	20.1	
MSCC	SRU100	2/26/2005	15	547.8	5172.9	731354.8	629.2				20.1	20.2	
MSCC	SRU100	2/26/2005	16	549.8	4998.8	736350	612.1				20.3	20.2	
MSCC	SRU100	2/26/2005	17	552.3	5291.7	734800.4	646.6	1887.90			20.3	20.2	
MSCC	SRU100	2/26/2005	18	553.8	4801.9	737028.4	588.6				20.4	20.4	
MSCC	SRU100	2/26/2005	19	554.2	4765	740071.1	586.4				20.5	20.4	
MSCC	SRU100	2/26/2005	20	552.8	4898	744660.4	606.6	1781.60			20.5	20.4	
MSCC	SRU100	2/26/2005	21	549.6	4902.9	753658.9	614.5				20.6	20.6	
MSCC	SRU100	2/26/2005	22	548.6	4753.3	754343.2	596.3				20.6	20.6	
MSCC	SRU100	2/26/2005	23	548.6	4747.5	757791	598.3	1809.10	14299.30		20.7	20.6	
MSCC	SRU100	2/27/2005	0	547.4	4764.9	760730.9	602.8				20.7	20.7	
MSCC	SRU100	2/27/2005	1	545.9	4742.6	764162.8	602.7				20.7	20.7	
MSCC	SRU100	2/27/2005	2	545.7	4761.9	763814.8	604.9	1810.40			20.7	20.7	
MSCC	SRU100	2/27/2005	3	544.9	4806	764494.3	611				20.7	20.6	
MSCC	SRU100	2/27/2005	4	543.9	4651.9	762003.2	589.5				20.6	20.6	
MSCC	SRU100	2/27/2005	5	543	4687.5	764822.9	596.2	1796.70			20.6	20.6	
MSCC	SRU100	2/27/2005	6	541	5176.2	773221.9	665.6				20.7	20.6	DCD
MSCC	SRU100	2/27/2005	7	539.6	5352.1	770013.1	685.4				20.6	20.6	
MSCC	SRU100	2/27/2005	8	543.3	5139.7	764298.4	653.3	2004.30			20.6	20.6	

MSCC	SRU100	2/27/2005	9	546.3	5056.1	732471.6	615.9				19.9	20.4	
MSCC	SRU100	2/27/2005	10	553.6	5510.6	756107.5	692.9				20.8	20.4	
MSCC	SRU100	2/27/2005	11	553.3	5603.6	745163.8	694.4	2003.20			20.5	20.4	
MSCC	SRU100	2/27/2005	12	555.4	5254.1	744239.5	650.3				20.6	20.5	
MSCC	SRU100	2/27/2005	13	557	5108.5	740548.1	629.1				20.6	20.5	
MSCC	SRU100	2/27/2005	14	555.8	4979.1	732097.4	606.2	1885.60			20.3	20.5	
MSCC	SRU100	2/27/2005	15	555.2	5182.1	739650.3	637.4				20.5	20.4	
MSCC	SRU100	2/27/2005	16	555	5075.2	736197.1	621.4				20.4	20.4	
MSCC	SRU100	2/27/2005	17	555.2	5093.8	734592.3	622.3	1881.10			20.3	20.4	
MSCC	SRU100	2/27/2005	18	553.7	5016.8	734851	613.1				20.3	20.2	
MSCC	SRU100	2/27/2005	19	552.6	4960.6	734451.8	605.9				20.2	20.2	
MSCC	SRU100	2/27/2005	20	550.1	4857	737325	595.6	1814.60			20.2	20.2	
MSCC	SRU100	2/27/2005	21	547.5	5068.2	746741.6	629.4				20.3	20.4	
MSCC	SRU100	2/27/2005	22	545.2	4890.8	748366.1	608.7				20.3	20.4	
MSCC	SRU100	2/27/2005	23	544.3	4891.1	754390.6	613.6	1851.70	15047.60		20.4	20.4	
MSCC	SRU100	2/28/2005	0	545.2	4921.3	754323.8	617.3				20.5	20.5	
MSCC	SRU100	2/28/2005	1	544.6	4934	757546.5	621.6				20.5	20.5	
MSCC	SRU100	2/28/2005	2	544	4871.1	762156.4	617.4	1856.30			20.6	20.5	
MSCC	SRU100	2/28/2005	3	542	4818.4	764815.1	612.8				20.6	20.5	
MSCC	SRU100	2/28/2005	4	539	4758.7	761242.4	602.4				20.4	20.5	
MSCC	SRU100	2/28/2005	5	536.8	4785.7	752577.3	598.9	1814.10			20.1	20.5	
MSCC	SRU100	2/28/2005	6	538	5284.1	778257.3	683.9				20.8	20.9	DCD
MSCC	SRU100	2/28/2005	7	539.9	5051.9	784817.1	659.3				21.1	20.9	
MSCC	SRU100	2/28/2005	8	544.1	5089.8	770774.7	652.4	1995.60			20.9	20.9	
MSCC	SRU100	2/28/2005	9	547.5	5241.7	759470.3	662				20.8	20.7	
MSCC	SRU100	2/28/2005	10	548.5	5390.9	753974.3	675.9				20.7	20.7	
MSCC	SRU100	2/28/2005	11	549.4	5492.9	757012.8	691.5	2029.40			20.8	20.7	
MSCC	SRU100	2/28/2005	12	551.2	5520.3	752219.3	690.6				20.8	20.9	
MSCC	SRU100	2/28/2005	13	552.2	5486.4	752567.8	686.6				20.9	20.9	
MSCC	SRU100	2/28/2005	14	553.2	5383.9	751929.6	673.2	2050.40			20.9	20.9	
MSCC	SRU100	2/28/2005	15	554.6	5383.7	750668.4	672.1				20.9	20.8	
MSCC	SRU100	2/28/2005	16	553.2	5377	741668.2	663.2				20.6	20.8	
MSCC	SRU100	2/28/2005	17	551	5149.9	732614.1	627.4	1962.70			20.3	20.8	
MSCC	SRU100	2/28/2005	18	551.6	5014.1	739107.4	616.3				20.5	20.6	
MSCC	SRU100	2/28/2005	19	551.6	5003.8	741974.2	617.4				20.6	20.6	
MSCC	SRU100	2/28/2005	20	551.9	4973.3	744412.9	615.7	1849.40			20.7	20.6	
MSCC	SRU100	2/28/2005	21	550.7	4959.6	751394.1	619.7				20.8	20.9	

MSCC	SRU100	2/28/2005	22	550	5001.5	755711.4	628.6				20.9	20.9	
MSCC	SRU100	2/28/2005	23	549.3	5029.9	756707.1	633	1881.30	15439.20		20.9	20.9	
MSCC	SRU100	3/1/2005	0	547.9	5051.6	757194.3	636.1				20.9	20.6	
MSCC	SRU100	3/1/2005	1	544.8	5009.2	741235.6	617.5				20.3	20.6	
MSCC	SRU100	3/1/2005	2	542.8	4934.1	735484.3	603.5	1857.10			20.1	20.6	
MSCC	SRU100	3/1/2005	3	541.4	5066.5	735195	619.5				20.1	20.1	
MSCC	SRU100	3/1/2005	4	540.9	4956.3	735500.4	606.2				20.1	20.1	
MSCC	SRU100	3/1/2005	5	539.3	4970.6	731674.6	604.8	1830.50			19.9	20.1	
MSCC	SRU100	3/1/2005	6	539.7	5427.6	738871.1	666.9				20	19.5	DCD
MSCC	SRU100	3/1/2005	7	536.8	5356.1	700220.8	623.7				18.9	19.5	
MSCC	SRU100	3/1/2005	8	535.9	5148	683779.1	585.4	1876.00			18.4	19.5	
MSCC	SRU100	3/1/2005	9	539.7	5345.1	694025.6	616.9				18.8	18.7	
MSCC	SRU100	3/1/2005	10	539.4	5162.6	686858	589.7				18.6	18.7	
MSCC	SRU100	3/1/2005	11	538.2	4937.1	683579.6	561.3	1767.90			18.5	18.7	
MSCC	SRU100	3/1/2005	12	538.6	4997.2	685889.3	570				18.6	18.6	
MSCC	SRU100	3/1/2005	13	530.5	4865.5	699783.1	566.2				18.6	18.6	
MSCC	SRU100	3/1/2005	14	508.2	4465.4	731977.5	543.6	1679.80			18.6	18.6	
MSCC	SRU100	3/1/2005	15	510	4377.2	736011	535.8				18.7	18.9	
MSCC	SRU100	3/1/2005	16	514.7	4440.3	738936.8	545.6				19	18.9	
MSCC	SRU100	3/1/2005	17	530.5	4733.5	686031.9	540	1621.40			18.2	18.9	
MSCC	SRU100	3/1/2005	18	542.3	4817.4	654595.3	524.4				17.8	17.9	
MSCC	SRU100	3/1/2005	19	542.2	4761.1	658520.4	521.4				17.9	17.9	
MSCC	SRU100	3/1/2005	20	542.7	4908.6	667326.4	544.7	1590.50			18.2	17.9	
MSCC	SRU100	3/1/2005	21	543	4962	667266.8	550.6				18.2	18.1	
MSCC	SRU100	3/1/2005	22	541.6	4909.6	663826.4	542				18	18.1	
MSCC	SRU100	3/1/2005	23	539.7	4875.4	667298.1	541	1633.60	13856.80		18	18.1	
MSCC	SRU100	3/2/2005	0	539.3	4885.1	679737.1	552.2				18.4	18.4	
MSCC	SRU100	3/2/2005	1	538.5	4994.2	687405.7	570.9				18.5	18.4	
MSCC	SRU100	3/2/2005	2	538.7	4947.3	698856.1	575	1698.10			18.9	18.4	
MSCC	SRU100	3/2/2005	3	540.6	5230.9	717566.6	624.2				19.4	19.6	
MSCC	SRU100	3/2/2005	4	542.4	5550.2	728277.8	672.2				19.8	19.6	
MSCC	SRU100	3/2/2005	5	543.1	5496.1	732715.3	669.7	1966.10			20	19.6	
MSCC	SRU100	3/2/2005	6	544.6	5649.2	734413.6	690				20	20.1	DCD
MSCC	SRU100	3/2/2005	7	546.1	5373.2	735541	657.2				20.1	20.1	
MSCC	SRU100	3/2/2005	8	549.6	5410.8	735098	661.5	2008.70			20.3	20.1	
MSCC	SRU100	3/2/2005	9	554.6	5381.3	733730.8	656.6				20.4	20.6	
MSCC	SRU100	3/2/2005	10	556.7	5534.9	738521.1	679.8				20.7	20.6	

MSCC	SRU100	3/2/2005	11	556.2	5307.4	739095.4	652.3	1988.70			20.7	20.6	
MSCC	SRU100	3/2/2005	12	557.9	5535.5	747363.8	688				21	20.7	
MSCC	SRU100	3/2/2005	13	557.1	5321.6	743311.3	657.8				20.8	20.7	
MSCC	SRU100	3/2/2005	14	555.6	5178.1	729591.9	628.3	1974.10			20.4	20.7	
MSCC	SRU100	3/2/2005	15	555.2	4925.5	729446.1	597.5				20.3	20.2	
MSCC	SRU100	3/2/2005	16	555.8	4895.4	719026.3	585.4				20.1	20.2	
MSCC	SRU100	3/2/2005	17	555.9	4929.8	718655	589.2	1772.10			20.1	20.2	
MSCC	SRU100	3/2/2005	18	555.5	4898.5	720238.5	586.7				20.1	20.5	
MSCC	SRU100	3/2/2005	19	554.9	5027.3	740816.8	619.4				20.7	20.5	
MSCC	SRU100	3/2/2005	20	554.9	5039.9	743651.3	623.3	1829.40			20.8	20.5	
MSCC	SRU100	3/2/2005	21	552.7	5210.6	748659.8	648.7				20.8	20.7	
MSCC	SRU100	3/2/2005	22	554.3	5232.7	743408.4	646.9				20.7	20.7	
MSCC	SRU100	3/2/2005	23	553.2	5105.3	741507.1	629.5	1925.10	15162.30		20.6	20.7	
MSCC	SRU100	3/3/2005	0	553.6	5089.7	739305.8	625.8				20.5	20.5	
MSCC	SRU100	3/3/2005	1	552.1	5182.1	741692.6	639.2				20.5	20.5	
MSCC	SRU100	3/3/2005	2	552.5	5208.3	743108.4	643.6	1908.60			20.6	20.5	
MSCC	SRU100	3/3/2005	3	554.4	5273.6	742656.2	651.3				20.6	20.6	
MSCC	SRU100	3/3/2005	4	553.8	5353.1	742948.3	661.4				20.6	20.6	
MSCC	SRU100	3/3/2005	5	554	5404.3	743480.5	668.2	1980.90			20.6	20.6	
MSCC	SRU100	3/3/2005	6	554.5	5650.4	735530.4	691.1				20.4	20.4	DCD
MSCC	SRU100	3/3/2005	7	553.4	5477.6	734989.9	669.5				20.4	20.4	
MSCC	SRU100	3/3/2005	8	556.5	5572.9	737646.8	683.6	2044.20			20.5	20.4	
MSCC	SRU100	3/3/2005	9	561.3	5716.5	728003.9	692.1				20.5	20.6	
MSCC	SRU100	3/3/2005	10	564.8	5714.9	730946.4	694.7				20.7	20.6	
MSCC	SRU100	3/3/2005	11	565.3	5774.6	728509	699.6	2086.40			20.6	20.6	
MSCC	SRU100	3/3/2005	12	566.8	5716.5	726779.6	690.9				20.7	21.2	
MSCC	SRU100	3/3/2005	13	571.9	6108.8	755011	767				21.6	21.2	
MSCC	SRU100	3/3/2005	14	569.1	5658.9	737088.6	693.7	2151.60			21	21.2	
MSCC	SRU100	3/3/2005	15	569.1	5527.2	725153.1	666.5				20.7	20.6	
MSCC	SRU100	3/3/2005	16	572.1	5437.6	718456.1	649.7				20.7	20.6	
MSCC	SRU100	3/3/2005	17	571.4	5370.1	712132.3	636	1952.20			20.5	20.6	
MSCC	SRU100	3/3/2005	18	571.9	5286.8	707976.6	622.5				20.4	20.3	
MSCC	SRU100	3/3/2005	19	570.6	5136.4	706167	603.2				20.2	20.3	
MSCC	SRU100	3/3/2005	20	567.7	5154.8	712459.1	610.8	1836.50			20.3	20.3	
MSCC	SRU100	3/3/2005	21	563.7	5213.9	715186	620.1				20.2	20.3	
MSCC	SRU100	3/3/2005	22	563.5	5236.5	717793.6	625.1				20.3	20.3	
MSCC	SRU100	3/3/2005	23	562.6	5192.7	720947.1	622.6	1867.80	15828.20		20.3	20.3	

MSCC	SRU100	3/4/2005	0	561.2	5273.1	721228.1	632.5				20.3	20.2	
MSCC	SRU100	3/4/2005	1	560.2	5194.2	720489.8	622.4				20.2	20.2	
MSCC	SRU100	3/4/2005	2	558.5	5245.9	721462	629.4	1884.30			20.2	20.2	
MSCC	SRU100	3/4/2005	3	557.4	5348.7	722479.2	642.6				20.2	20.2	
MSCC	SRU100	3/4/2005	4	556.1	5422.3	726046.4	654.7				20.2	20.2	
MSCC	SRU100	3/4/2005	5	556.9	5523.2	734700.4	674.8	1972.10			20.5	20.2	
MSCC	SRU100	3/4/2005	6	556.2	5944.5	735883.3	727.5				20.4	20.4	DCD
MSCC	SRU100	3/4/2005	7	556.2	5745.7	730431.4	697.9				20.3	20.4	
MSCC	SRU100	3/4/2005	8	559.4	5799.4	722946.1	697.2	2122.60			20.2	20.4	
MSCC	SRU100	3/4/2005	9	565.5	5882.3	715459.4	699.9				20.2	20.4	
MSCC	SRU100	3/4/2005	10	569.4	6027.3	718788.3	720.5				20.5	20.4	
MSCC	SRU100	3/4/2005	11	569.5	6055.3	717434.1	722.4	2142.80			20.4	20.4	
MSCC	SRU100	3/4/2005	12	573.4	6051.6	725919.9	730.6				20.8	20.8	
MSCC	SRU100	3/4/2005	13	573.5	5863.9	724562.6	706.6				20.8	20.8	
MSCC	SRU100	3/4/2005	14	572.4	6247.8	716985.9	745	2182.20			20.5	20.8	
MSCC	SRU100	3/4/2005	15	572.4	5573.8	718397.3	665.9				20.6	20.5	
MSCC	SRU100	3/4/2005	16	571.8	5538.1	714763.9	658.3				20.5	20.5	
MSCC	SRU100	3/4/2005	17	571	5513.7	713566.5	654.3	1978.50			20.4	20.5	
MSCC	SRU100	3/4/2005	18	568.7	5457.1	708196.2	642.7				20.1	20	
MSCC	SRU100	3/4/2005	19	566.1	5288.6	699451.9	615.2				19.8	20	
MSCC	SRU100	3/4/2005	20	564.4	5375.2	701147	626.7	1884.60			19.8	20	
MSCC	SRU100	3/4/2005	21	559.6	5357	707192.4	630				19.7	19.5	
MSCC	SRU100	3/4/2005	22	558.8	5282.8	696270.6	611.7				19.4	19.5	
MSCC	SRU100	3/4/2005	23	556.2	5466.8	695171.7	632	1873.70	16040.80		19.2	19.5	
MSCC	SRU100	3/5/2005	0	555.7	5286.4	694725.1	610.7				19.2	19.3	
MSCC	SRU100	3/5/2005	1	554.1	5189.9	697276.3	601.8				19.2	19.3	
MSCC	SRU100	3/5/2005	2	552	5227.4	705045.9	612.9	1825.40			19.4	19.3	
MSCC	SRU100	3/5/2005	3	548.7	5179.2	690303.9	594.6				18.8	19	
MSCC	SRU100	3/5/2005	4	548.8	5086.3	701437	593.3				19.2	19	
MSCC	SRU100	3/5/2005	5	547.2	5008.5	699477.2	582.6	1770.50			19	19	
MSCC	SRU100	3/5/2005	6	546.1	5540.2	704097.3	648.7				19.1	19.1	DCD
MSCC	SRU100	3/5/2005	7	545.6	5066.8	704391.4	593.5				19.1	19.1	
MSCC	SRU100	3/5/2005	8	548.9	5088.2	703695.1	595.4	1837.60			19.2	19.1	
MSCC	SRU100	3/5/2005	9	553.1	5157.2	704410.8	604.1				19.4	19.5	
MSCC	SRU100	3/5/2005	10	556.5	5422.9	710494.8	640.7				19.7	19.5	
MSCC	SRU100	3/5/2005	11	556.9	5375	711010.8	635.5	1880.30			19.7	19.5	
MSCC	SRU100	3/5/2005	12	558.1	5275.6	705608.2	619.1				19.6	19.5	

MSCC	SRU100	3/5/2005	13	556.6	5116.6	700078.6	595.7				19.4	19.5	
MSCC	SRU100	3/5/2005	14	556.6	5010.4	695876	579.8	1794.60			19.3	19.5	
MSCC	SRU100	3/5/2005	15	553.5	4895.6	684020.7	556.9				18.9	18.9	
MSCC	SRU100	3/5/2005	16	552.7	4945.9	686377.4	564.5				19	18.9	
MSCC	SRU100	3/5/2005	17	552.6	4899	685593.4	558.6	1680.00			18.9	18.9	
MSCC	SRU100	3/5/2005	18	552.9	4999.4	686878.2	571.1				19	18.8	
MSCC	SRU100	3/5/2005	19	551.2	5081	674592.3	570				18.6	18.8	
MSCC	SRU100	3/5/2005	20	549.6	5161.7	665666.9	571.4	1712.50			18.3	18.8	
MSCC	SRU100	3/5/2005	21	549.4	5318.1	665357.9	588.4				18.3	18.3	
MSCC	SRU100	3/5/2005	22	540.4	5017.1	676404.6	564.4				18.2	18.3	
MSCC	SRU100	3/5/2005	23	505	4211.3	756279.2	529.7	1682.50	14183.40		18.9	18.3	
MSCC	SRU100	3/6/2005	0	515.5	4338.2	735389.2	530.5				18.9	18.9	
MSCC	SRU100	3/6/2005	1	519.2	4391.5	729316.6	532.6				18.9	18.9	
MSCC	SRU100	3/6/2005	2	542	4835.1	661683.8	532	1595.10			18.1	18.9	
MSCC	SRU100	3/6/2005	3	519.7	4308.8	737612.1	528.5				19.3	19.3	
MSCC	SRU100	3/6/2005	4	520.4	4370	735243.6	534.3				19.2	19.3	
MSCC	SRU100	3/6/2005	5	521.1	4370.8	735863.9	534.9	1597.70			19.3	19.3	
MSCC	SRU100	3/6/2005	6	522.7	4555	737815.3	558.9				19.3	19.3	DCD
MSCC	SRU100	3/6/2005	7	523.8	4353.9	734659.8	531.9				19.3	19.3	
MSCC	SRU100	3/6/2005	8	526	4335.7	737153.3	531.5	1622.30			19.5	19.3	
MSCC	SRU100	3/6/2005	9	526.2	4307.9	745976.9	534.4				19.7	19.7	
MSCC	SRU100	3/6/2005	10	522.8	4347.6	749340.3	541.8				19.6	19.7	
MSCC	SRU100	3/6/2005	11	519.5	4389.1	745464.3	544.1	1620.30			19.4	19.7	
MSCC	SRU100	3/6/2005	12	519.3	4363	747233.4	542.2				19.4	19.2	
MSCC	SRU100	3/6/2005	13	516.6	4315.7	739855.3	531				19.1	19.2	
MSCC	SRU100	3/6/2005	14	516.1	4351.7	739068.1	534.8	1608.00			19.1	19.2	
MSCC	SRU100	3/6/2005	15	517.3	4457.3	745719.7	552.8				19.3	19.3	
MSCC	SRU100	3/6/2005	16	518.3	4505.2	744626.2	557.9				19.3	19.3	
MSCC	SRU100	3/6/2005	17	521.4	4535.5	750496.8	566.1	1676.80			19.5	19.3	
MSCC	SRU100	3/6/2005	18	539.5	4971.4	709426.8	586.5				19.1	18.9	
MSCC	SRU100	3/6/2005	19	552.3	5067.5	674561.2	568.5				18.6	18.9	
MSCC	SRU100	3/6/2005	20	553	4929.8	675252.9	553.6	1708.60			18.7	18.9	
MSCC	SRU100	3/6/2005	21	552.5	4884.4	684122.2	555.7				18.9	18.8	
MSCC	SRU100	3/6/2005	22	551.6	4860.7	683758.4	552.7				18.8	18.8	
MSCC	SRU100	3/6/2005	23	550.2	4757.3	681577.3	539.2	1647.60	13076.40		18.7	18.8	
MSCC	SRU100	3/7/2005	0	551.9	4851.5	680810.3	549.3				18.7	18.7	
MSCC	SRU100	3/7/2005	1	548.5	4751.6	688250.4	543.8				18.8	18.7	

MSCC	SRU100	3/7/2005	2	547	4747.4	689622.6	544.4	1637.50			18.7	18.7	
MSCC	SRU100	3/7/2005	3	545.7	4804.4	696641	556.6				18.9	19	
MSCC	SRU100	3/7/2005	4	546.2	4827.1	699252.1	561.3				19	19	
MSCC	SRU100	3/7/2005	5	547.2	4922.9	703074.1	575.6	1693.50			19.2	19	
MSCC	SRU100	3/7/2005	6	547.6	5474.4	706679.2	643.4				19.2	19.2	DCD
MSCC	SRU100	3/7/2005	7	548.5	4951	703997.6	579.6				19.2	19.2	
MSCC	SRU100	3/7/2005	8	550	4990.9	703009.9	583.5	1806.50			19.3	19.2	
MSCC	SRU100	3/7/2005	9	553.6	5137.1	682956.4	583.5				18.9	18.4	
MSCC	SRU100	3/7/2005	10	553.8	5028.9	650783.8	544.3				18	18.4	
MSCC	SRU100	3/7/2005	11	523.1	4449.7	712239.4	527	1654.80			18.5	18.4	
MSCC	SRU100	3/7/2005	12	520.7	4831	701219.2	563.4				18.2	18	
MSCC	SRU100	3/7/2005	13	521	4472	684794.3	509.3				17.8	18	
MSCC	SRU100	3/7/2005	14	517.9	4081.8	685739.6	465.5	1538.20			17.7	18	
MSCC	SRU100	3/7/2005	15	515.5	4263.9	695734.8	493.3				17.9	17.9	
MSCC	SRU100	3/7/2005	16	522.4	4323.8	683408.2	491.4				17.9	17.9	
MSCC	SRU100	3/7/2005	17	521.8	4327.2	690364	496.8	1481.50			18.1	17.9	
MSCC	SRU100	3/7/2005	18	522.4	4286.9	685958	489				18	18.1	
MSCC	SRU100	3/7/2005	19	523.2	4384.2	689957.4	503				18.2	18.1	
MSCC	SRU100	3/7/2005	20	523.6	4600.8	687044.9	525.7	1517.70			18.1	18.1	
MSCC	SRU100	3/7/2005	21	517.4	4282.1	677745.4	482.6				17.6	17.6	
MSCC	SRU100	3/7/2005	22	511.3	4135.8	684425.6	470.7				17.5	17.6	
MSCC	SRU100	3/7/2005	23	501.5	3879.3	703894.4	454.1	1407.40	12737.10		17.6	17.6	
MSCC	SRU100	3/8/2005	0	495.3	3836.5	719914	459.3				17.7	17.6	
MSCC	SRU100	3/8/2005	1	497.2	3990.2	714338.8	474				17.6	17.6	
MSCC	SRU100	3/8/2005	2	496.8	3904.4	709308.9	460.6	1393.90			17.4	17.6	
MSCC	SRU100	3/8/2005	3	501.3	4080.2	703796.3	477.6				17.4	17.5	
MSCC	SRU100	3/8/2005	4	500.9	4062.8	708887.3	479				17.5	17.5	
MSCC	SRU100	3/8/2005	5	506.5	4134.7	692855.9	476.4	1433.00			17.3	17.5	
MSCC	SRU100	3/8/2005	6	510.6	4409.9	685575.6	502.8				17.2	17.2	DCD
MSCC	SRU100	3/8/2005	7	511	4280.1	682186.5	485.6				17.1	17.2	
MSCC	SRU100	3/8/2005	8	510.3	4239.3	671707.8	473.5	1461.90			16.8	17.2	
MSCC	SRU100	3/8/2005	9	496.3	3767.6	669874.2	419.7				16.3	16.1	
MSCC	SRU100	3/8/2005	10	483.9	3674.5	681243.6	416.3				16.1	16.1	
MSCC	SRU100	3/8/2005	11	484.5	3243.4	671843.7	362.4	1198.40			15.9	16.1	
MSCC	SRU100	3/8/2005	12	485.9	3285	683190.3	373.2				16.3	16.3	
MSCC	SRU100	3/8/2005	13	484.6	3266.9	691378.1	375.6				16.4	16.3	
MSCC	SRU100	3/8/2005	14	487.2	3349	690024.4	384.3	1133.10			16.5	16.3	

MSCC	SRU100	3/8/2005	15	486	3335.1	692337.9	384				16.5	16.5	
MSCC	SRU100	3/8/2005	16	484.8	3199.3	695516.4	370				16.5	16.5	
MSCC	SRU100	3/8/2005	17	493.2	4101.2	690009.6	470.6	1224.60			16.7	16.5	
MSCC	SRU100	3/8/2005	18	502.1	3745.3	669994.3	417.3				16.6	16.7	
MSCC	SRU100	3/8/2005	19	500.8	3595.4	679662.6	406.4				16.8	16.7	
MSCC	SRU100	3/8/2005	20	501.7	3674	678006.8	414.3	1238.00			16.8	16.7	
MSCC	SRU100	3/8/2005	21	501.2	3774.9	679432.7	426.5				16.8	16.8	
MSCC	SRU100	3/8/2005	22	505.7	3784.5	676217.1	425.6				16.9	16.8	
MSCC	SRU100	3/8/2005	23	507.5	3820	678726.6	431.2	1283.30	10366.20		17	16.8	
MSCC	SRU100	3/9/2005	0	508.4	3729.3	683649	424				17.2	17.3	
MSCC	SRU100	3/9/2005	1	506	3729.7	692894.9	429.8				17.4	17.3	
MSCC	SRU100	3/9/2005	2	506.4	3877.2	694196.1	447.6	1301.40			17.4	17.3	
MSCC	SRU100	3/9/2005	3	505.7	3873.9	689201.7	444				17.3	17.4	
MSCC	SRU100	3/9/2005	4	504.3	3835.9	697744.2	445.1				17.5	17.4	
MSCC	SRU100	3/9/2005	5	506.6	3998.7	687986.7	457.5	1346.60			17.3	17.4	
MSCC	SRU100	3/9/2005	6	506.8	4206.6	691819.1	484				17.4	17.3	DCD
MSCC	SRU100	3/9/2005	7	508.7	4028.9	686391.4	459.9				17.3	17.3	O13
MSCC	SRU100	3/9/2005	8	508.4	3992.7	696405.7	462.4	1406.30			17.6	17.3	O14
MSCC	SRU100	3/9/2005	9	510.1	4002.3	682976.8	454.6				17.3	17.4	
MSCC	SRU100	3/9/2005	10	515.4	4157.2	678852.9	469.3				17.4	17.4	
MSCC	SRU100	3/9/2005	11	511.3	3999.2	702445.2	467.2	1391.10			17.9	17.4	
MSCC	SRU100	3/9/2005	12	515.3	4163.6	696636.9	482.4				17.9	17.9	
MSCC	SRU100	3/9/2005	13	505.1	3832.2	717835.4	457.5				18.1	17.9	
MSCC	SRU100	3/9/2005	14	503.8	3982.5	710624.5	470.6	1410.50			17.8	17.9	
MSCC	SRU100	3/9/2005	15	503.9	4272.5	709979.6	504.5				17.8	17.8	
MSCC	SRU100	3/9/2005	16	503.6	4023.4	709587.8	474.8				17.8	17.8	
MSCC	SRU100	3/9/2005	17	505	4069.4	704855.6	477	1456.30			17.7	17.8	
MSCC	SRU100	3/9/2005	18	500.7	3880.3	717155.4	462.8				17.8	17.5	
MSCC	SRU100	3/9/2005	19	493.5	3537.3	712096.5	418.9				17.3	17.5	
MSCC	SRU100	3/9/2005	20	503.3	3925.2	708108.2	462.2	1343.90			17.5	17.5	
MSCC	SRU100	3/9/2005	21	517.4	4276.9	687914.7	489.3				17.6	17.5	
MSCC	SRU100	3/9/2005	22	521.3	4218.8	690653.8	484.5				17.7	17.5	
MSCC	SRU100	3/9/2005	23	538.9	4660.9	646566.1	501.2	1475.00	11131.10		17.2	17.5	
MSCC	SRU100	3/10/2005	0	523.1	4279.1	705919	502.3				18.2	18.1	
MSCC	SRU100	3/10/2005	1	521.7	4262.7	705441.7	500.1				18.1	18.1	
MSCC	SRU100	3/10/2005	2	524.2	4325.1	707964.7	509.2	1511.60			18.3	18.1	
MSCC	SRU100	3/10/2005	3	526.8	4392.5	702553.8	513.2				18.2	18.3	

MSCC	SRU100	3/10/2005	4	529.7	4478.9	700132.4	521.5				18.2	18.3	
MSCC	SRU100	3/10/2005	5	531	4513.7	705669	529.7	1564.40			18.4	18.3	
MSCC	SRU100	3/10/2005	6	531.6	4933.3	705340.3	578.7				18.3	18.3	DCD
MSCC	SRU100	3/10/2005	7	531.5	4671.2	702207.2	545.5				18.3	18.3	
MSCC	SRU100	3/10/2005	8	532.4	4664.4	699340.7	542.5	1666.70			18.3	18.3	
MSCC	SRU100	3/10/2005	9	531	4627.8	695308.3	535.1				18.1	18.3	
MSCC	SRU100	3/10/2005	10	529.3	4589.1	704704.8	537.8				18.2	18.3	
MSCC	SRU100	3/10/2005	11	526.9	4775	718212.4	570.3	1643.20			18.5	18.3	
MSCC	SRU100	3/10/2005	12	522.4	4788.9	718901.8	572.5				18.4	18.4	
MSCC	SRU100	3/10/2005	13	522	4694.3	717738.6	560.3				18.4	18.4	
MSCC	SRU100	3/10/2005	14	522.5	4619.3	719921.3	553	1685.80			18.4	18.4	
MSCC	SRU100	3/10/2005	15	522.5	4701.3	725720.5	567.4				18.6	18.7	
MSCC	SRU100	3/10/2005	16	524.4	4672.7	729475.1	566.9				18.8	18.7	
MSCC	SRU100	3/10/2005	17	526.4	4680.4	732358.3	570	1704.30			18.9	18.7	
MSCC	SRU100	3/10/2005	18	529.2	4673.4	731306.6	568.4				19	19.1	
MSCC	SRU100	3/10/2005	19	531.2	4627.7	732830.3	564				19.1	19.1	
MSCC	SRU100	3/10/2005	20	532.4	4672.8	733756.5	570.2	1702.60			19.2	19.1	
MSCC	SRU100	3/10/2005	21	531.7	4654.6	732792.9	567.2				19.2	19.2	
MSCC	SRU100	3/10/2005	22	531.4	4647.4	731807.4	565.6				19.2	19.2	
MSCC	SRU100	3/10/2005	23	532.6	4664.7	736754.3	571.5	1704.30	13182.90		19.4	19.2	
MSCC	SRU100	3/11/2005	0	532.1	4628.4	739045.8	568.8				19.4	19.4	
MSCC	SRU100	3/11/2005	1	530.7	4629.7	739740.2	569.5				19.4	19.4	
MSCC	SRU100	3/11/2005	2	529.3	4677.1	736868.6	573.1	1711.40			19.3	19.4	
MSCC	SRU100	3/11/2005	3	528.4	4708.5	736929.9	577				19.3	19.2	
MSCC	SRU100	3/11/2005	4	527.9	4698.7	724131.1	565.8				19	19.2	
MSCC	SRU100	3/11/2005	5	529	4800.2	711481.1	568	1710.80			18.8	19.2	
MSCC	SRU100	3/11/2005	6	528	4973.8	703690.3	582				18.5	18.4	DCD
MSCC	SRU100	3/11/2005	7	526.2	4648.5	698416.2	539.9				18.3	18.4	
MSCC	SRU100	3/11/2005	8	526.5	4856	706840.4	570.8	1692.70			18.6	18.4	
MSCC	SRU100	3/11/2005	9	526.6	4884.7	702828.3	570.9				18.5	18.4	
MSCC	SRU100	3/11/2005	10	528	4862.4	694645.3	561.7				18.3	18.4	
MSCC	SRU100	3/11/2005	11	527.8	4849.6	697553.8	562.6	1695.20			18.4	18.4	
MSCC	SRU100	3/11/2005	12	529.6	4820.1	706048.5	566				18.7	18.3	
MSCC	SRU100	3/11/2005	13	552.3	5426.9	632310.4	570.7				17.6	18.3	
MSCC	SRU100	3/11/2005	14	531.2	4802.7	694187.5	554.4	1691.10			18.5	18.3	
MSCC	SRU100	3/11/2005	15	523.3	4773.7	700623.9	556.2				18.4	18.5	
MSCC	SRU100	3/11/2005	16	526.9	4784.6	697190.7	554.7				18.5	18.5	

MSCC	SRU100	3/11/2005	17	529.9	4703.3	692346.7	541.5	1652.40			18.5	18.5	
MSCC	SRU100	3/11/2005	18	531.5	4699.4	698803.9	546.1				18.8	18.7	
MSCC	SRU100	3/11/2005	19	531.3	4733.4	693854.3	546.2				18.6	18.7	
MSCC	SRU100	3/11/2005	20	532	4862.8	697323.9	563.9	1656.20			18.8	18.7	
MSCC	SRU100	3/11/2005	21	534	4895.2	708446.8	576.7				19.2	19.2	
MSCC	SRU100	3/11/2005	22	535.9	4798.2	708406.9	565.3				19.3	19.2	
MSCC	SRU100	3/11/2005	23	536	4772.3	714666.3	567.2	1709.20	13519.00		19.5	19.2	
MSCC	SRU100	3/12/2005	0	533.1	4732.4	709128.1	558.1				19.2	18.8	
MSCC	SRU100	3/12/2005	1	526	4521.2	694042.6	521.8				18.4	18.8	
MSCC	SRU100	3/12/2005	2	522	4624.3	715110.3	549.9	1629.80			18.7	18.8	
MSCC	SRU100	3/12/2005	3	520	4707.8	723322.5	566.3				18.8	19	
MSCC	SRU100	3/12/2005	4	523.4	4711.9	724815.1	568				18.9	19	
MSCC	SRU100	3/12/2005	5	526.2	4728.6	731787.2	575.5	1709.80			19.2	19	
MSCC	SRU100	3/12/2005	6	526.8	5080.2	735846.3	621.7				19.3	19.3	DCD
MSCC	SRU100	3/12/2005	7	526.5	4808	729841.2	583.6				19.2	19.3	
MSCC	SRU100	3/12/2005	8	528.1	4956.9	732678.1	604	1809.30			19.3	19.3	
MSCC	SRU100	3/12/2005	9	528.8	4897.4	728650.3	593.4				19.2	19.3	
MSCC	SRU100	3/12/2005	10	530	4845.6	730224.5	588.4				19.3	19.3	
MSCC	SRU100	3/12/2005	11	529	4898.6	730785.5	595.3	1777.10			19.3	19.3	
MSCC	SRU100	3/12/2005	12	529.3	4925.8	729534.3	597.6				19.3	19.3	
MSCC	SRU100	3/12/2005	13	528.2	4902.2	729108.8	594.4				19.2	19.3	
MSCC	SRU100	3/12/2005	14	529.7	4849.9	731613.3	590.1	1782.10			19.3	19.3	
MSCC	SRU100	3/12/2005	15	527.1	4774.5	728059.5	578.1				19.1	19	
MSCC	SRU100	3/12/2005	16	525	4731.9	725412	570.8				19	19	
MSCC	SRU100	3/12/2005	17	524.1	4787.9	724430.9	576.8	1725.70			18.9	19	
MSCC	SRU100	3/12/2005	18	521.2	4690.6	720996.6	562.4				18.7	18.7	
MSCC	SRU100	3/12/2005	19	520.2	4743.6	727755.3	574.1				18.8	18.7	
MSCC	SRU100	3/12/2005	20	519.2	4668.2	727448.8	564.7	1701.20			18.7	18.7	
MSCC	SRU100	3/12/2005	21	520.6	4766.7	733349.9	581.3				18.9	18.9	
MSCC	SRU100	3/12/2005	22	522.7	4795.8	732919.5	584.5				18.9	18.9	
MSCC	SRU100	3/12/2005	23	523.9	4698	726937.3	567.9	1733.70	13868.70		18.8	18.9	
MSCC	SRU100	3/13/2005	0	524.4	4694	731260.4	570.8				19	18.9	
MSCC	SRU100	3/13/2005	1	522.6	4670.5	731509.9	568.2				18.9	18.9	
MSCC	SRU100	3/13/2005	2	521.1	4661.3	730500.8	566.3	1705.30			18.8	18.9	
MSCC	SRU100	3/13/2005	3	521.7	4739.9	731793.4	576.8				18.9	18.9	
MSCC	SRU100	3/13/2005	4	524.1	4746.8	729451.8	575.8				18.9	18.9	
MSCC	SRU100	3/13/2005	5	525.1	4769.2	723350.1	573.7	1726.30			18.8	18.9	

MSCC	SRU100	3/13/2005	6	525.4	5122.3	724216.6	616.9				18.8	18.8	DCD
MSCC	SRU100	3/13/2005	7	525.8	4891.4	722702.1	587.9				18.8	18.8	
MSCC	SRU100	3/13/2005	8	526.1	4869.8	712703.3	577.2	1782.00			18.5	18.8	
MSCC	SRU100	3/13/2005	9	524	4867.7	710811.2	575.4				18.4	18.6	
MSCC	SRU100	3/13/2005	10	519.1	4745.4	729033.9	575.3				18.7	18.6	
MSCC	SRU100	3/13/2005	11	517.6	4690.1	733873.3	572.4	1723.10			18.8	18.6	
MSCC	SRU100	3/13/2005	12	516.7	4661.7	738256.1	572.3				18.8	19.1	
MSCC	SRU100	3/13/2005	13	514.7	4612.8	753057.2	577.7				19.2	19.1	
MSCC	SRU100	3/13/2005	14	519.7	4799	744947.9	594.5	1744.50			19.2	19.1	
MSCC	SRU100	3/13/2005	15	522.9	4880.3	731409.2	593.6				18.9	19.1	
MSCC	SRU100	3/13/2005	16	518.3	4797.8	753987.5	601.6				19.3	19.1	
MSCC	SRU100	3/13/2005	17	512.2	4663.8	770890.6	597.9	1793.10			19.4	19.1	
MSCC	SRU100	3/13/2005	18	514.9	4695	768331.9	599.9				19.5	19.5	
MSCC	SRU100	3/13/2005	19	518.2	4639.6	766003.3	591				19.5	19.5	
MSCC	SRU100	3/13/2005	20	519.5	4600.4	761510.4	582.6	1773.50			19.5	19.5	
MSCC	SRU100	3/13/2005	21	517.9	4461.7	755004.6	560.2				19.2	19.2	
MSCC	SRU100	3/13/2005	22	519.4	4515.1	745226.1	559.6				19.1	19.2	
MSCC	SRU100	3/13/2005	23	517.5	4483.8	742486.4	553.6	1673.40	13921.20		18.9	19.2	
MSCC	SRU100	3/14/2005	0	516.7	4508	742346.4	556.5				18.9	18.9	
MSCC	SRU100	3/14/2005	1	518	4613	743543.7	570.4				19	18.9	
MSCC	SRU100	3/14/2005	2	517.9	4550.7	736555.3	557.4	1684.30			18.8	18.9	
MSCC	SRU100	3/14/2005	3	519.4	4535.9	738135.3	556.8				19	18.8	
MSCC	SRU100	3/14/2005	4	519.6	4512.6	726788.8	545.4				18.7	18.8	
MSCC	SRU100	3/14/2005	5	517.9	4602.4	729451.9	558.3	1660.50			18.7	18.8	
MSCC	SRU100	3/14/2005	6	519.4	5028.2	733822.1	613.6				18.8	18.8	DCD
MSCC	SRU100	3/14/2005	7	520.3	4718.3	727733.3	571				18.7	18.8	
MSCC	SRU100	3/14/2005	8	522.3	4665.9	729985.4	566.4	1751.00			18.8	18.8	
MSCC	SRU100	3/14/2005	9	523.5	4625.9	736024.5	566.2				19	18.9	
MSCC	SRU100	3/14/2005	10	524.5	4680.9	730096.2	568.3				18.9	18.9	
MSCC	SRU100	3/14/2005	11	525.1	4696	724228.6	565.6	1700.10			18.8	18.9	
MSCC	SRU100	3/14/2005	12	527.7	4769	723470.9	573.8				18.9	18.8	
MSCC	SRU100	3/14/2005	13	526.6	4770	716881.5	568.7				18.7	18.8	
MSCC	SRU100	3/14/2005	14	525.8	4914.6	715221.4	584.6	1727.10			18.7	18.8	
MSCC	SRU100	3/14/2005	15	527	4995.9	723960.1	601.5				19	19	
MSCC	SRU100	3/14/2005	16	531.2	5025.5	725270.1	606.1				19.2	19	
MSCC	SRU100	3/14/2005	17	531.1	4971.4	718564.3	594.1	1801.70			19	19	
MSCC	SRU100	3/14/2005	18	529.4	4985.3	723468.1	599.8				19.1	19.2	

MSCC	SRU100	3/14/2005	19	527.4	4994.5	730884.3	607.1				19.2	19.2	
MSCC	SRU100	3/14/2005	20	527.8	5083.8	730499.3	617.6	1824.50			19.2	19.2	
MSCC	SRU100	3/14/2005	21	528	5027.7	731058.9	611.2				19.2	19.3	
MSCC	SRU100	3/14/2005	22	529	5030.8	732220.8	612.6				19.3	19.3	
MSCC	SRU100	3/14/2005	23	529.3	4982.8	734736.1	608.8	1832.60	13981.80		19.4	19.3	
MSCC	SRU100	3/15/2005	0	529.7	5053.9	739417.1	621.5				19.6	19.7	
MSCC	SRU100	3/15/2005	1	531.1	5096.9	747459.4	633.6				19.8	19.7	
MSCC	SRU100	3/15/2005	2	533.2	5176.5	742909.4	639.5	1894.60			19.8	19.7	
MSCC	SRU100	3/15/2005	3	533.7	5106.2	743294.5	631.2				19.8	19.9	
MSCC	SRU100	3/15/2005	4	535.1	5111.5	746475.4	634.5				20	19.9	
MSCC	SRU100	3/15/2005	5	533.6	5032.1	741771.6	620.7	1886.40			19.8	19.9	
MSCC	SRU100	3/15/2005	6	533.3	5322.6	746628.6	660.9				19.8	19.9	DCD
MSCC	SRU100	3/15/2005	7	533.8	5026.8	744567.7	622.4				19.9	19.9	
MSCC	SRU100	3/15/2005	8	533.1	5012.8	739212.4	616.2	1899.50			19.7	19.9	
MSCC	SRU100	3/15/2005	9	531.4	5071.8	733862.8	619				19.5	19.5	
MSCC	SRU100	3/15/2005	10	531.6	5137.6	732114.9	625.5				19.5	19.5	
MSCC	SRU100	3/15/2005	11	533	5179.6	736981.1	634.8	1879.30			19.7	19.5	
MSCC	SRU100	3/15/2005	12	536.4	5234.4	744809.1	648.3				20	20	
MSCC	SRU100	3/15/2005	13	535.8	5236.7	744205.8	648.1				20	20	
MSCC	SRU100	3/15/2005	14	537.1	5265.3	745066.6	652.4	1948.80			20.1	20	
MSCC	SRU100	3/15/2005	15	537.5	5277	747236.3	655.8				20.2	20.2	
MSCC	SRU100	3/15/2005	16	538.9	5426.6	753593.1	680.1				20.4	20.2	
MSCC	SRU100	3/15/2005	17	542	5508.7	735805.4	674.1	2010.00			20.1	20.2	
MSCC	SRU100	3/15/2005	18	543.7	5454.2	738382.3	669.7				20.2	19.9	
MSCC	SRU100	3/15/2005	19	553.1	5726.7	702277	668.8				19.6	19.9	
MSCC	SRU100	3/15/2005	20	562.2	6053.9	672580.6	677.1	2015.60			19.1	19.9	
MSCC	SRU100	3/15/2005	21	563	5908.1	670898.8	659.2				19.1	19.2	
MSCC	SRU100	3/15/2005	22	563.6	5764.6	672050.4	644.3				19.2	19.2	
MSCC	SRU100	3/15/2005	23	560.7	5665.7	682456.9	643	1946.50	15480.70		19.4	19.2	
MSCC	SRU100	3/16/2005	0	560.8	5570.2	690264.1	639.4				19.7	19.6	
MSCC	SRU100	3/16/2005	1	559.5	5553.4	690163.6	637.4				19.6	19.6	
MSCC	SRU100	3/16/2005	2	558.8	5433.1	687721.5	621.4	1898.20			19.6	19.6	
MSCC	SRU100	3/16/2005	3	557.6	5320.3	678700.2	600.5				19.3	19.3	
MSCC	SRU100	3/16/2005	4	557.3	5330.8	679279.9	602.2				19.3	19.3	
MSCC	SRU100	3/16/2005	5	556.7	5350.8	678790.7	604	1806.70			19.2	19.3	
MSCC	SRU100	3/16/2005	6	557.3	5550.8	682215.8	629.7				19.3	19.2	DCD
MSCC	SRU100	3/16/2005	7	556.4	5368.9	672687.6	600.6				19.1	19.2	

MSCC	SRU100	3/16/2005	8	553.2	5414.1	678492.2	610.9	1841.20			19.1	19.2	
MSCC	SRU100	3/16/2005	9	556.1	5539.6	672610.6	619.6				19.1	19	
MSCC	SRU100	3/16/2005	10	556.3	5584.3	667549.1	619.9				18.9	19	
MSCC	SRU100	3/16/2005	11	555.9	5511.7	666605.4	611	1850.50			18.9	19	
MSCC	SRU100	3/16/2005	12	554.1	5294.8	664080.7	584.7				18.7	18.6	
MSCC	SRU100	3/16/2005	13	552.4	5274.2	662415.3	581				18.7	18.6	
MSCC	SRU100	3/16/2005	14	550	5085.9	656769.5	555.5	1721.20			18.4	18.6	
MSCC	SRU100	3/16/2005	15	550.3	5214.2	662407.8	574.4				18.6	18.6	
MSCC	SRU100	3/16/2005	16	552.9	5288.6	660016.3	580.5				18.7	18.6	
MSCC	SRU100	3/16/2005	17	554.5	5239.5	658485.7	573.8	1728.70			18.7	18.6	
MSCC	SRU100	3/16/2005	18	557.3	5298.2	661057.6	582.4				18.9	19	
MSCC	SRU100	3/16/2005	19	558.2	5318	663205.2	586.5				19	19	
MSCC	SRU100	3/16/2005	20	558.9	5329.2	666801.1	590.9	1759.80			19.2	19	
MSCC	SRU100	3/16/2005	21	556.4	5334.9	663645.1	588.8				19	19	
MSCC	SRU100	3/16/2005	22	555.6	5383.8	663237.8	593.8				19	19	
MSCC	SRU100	3/16/2005	23	556.2	5543.1	669528.3	617.2	1799.80	14406.10		19.2	19	
MSCC	SRU100	3/17/2005	0	556.9	5561.9	665459.3	615.5				19.2	19.1	
MSCC	SRU100	3/17/2005	1	557.1	5396.5	657899.3	590.4				19	19.1	
MSCC	SRU100	3/17/2005	2	557.7	5347.6	658094	585.2	1791.10			19	19.1	
MSCC	SRU100	3/17/2005	3	556.1	5195.3	667124.4	576.4				19.2	19.3	
MSCC	SRU100	3/17/2005	4	552.9	5205	677469.9	586.4				19.4	19.3	
MSCC	SRU100	3/17/2005	5	552.5	5201.9	674228.6	583.3	1746.10			19.3	19.3	
MSCC	SRU100	3/17/2005	6	552.3	5367.6	679916.9	606.9				19.4	19.3	DCD
MSCC	SRU100	3/17/2005	7	553.7	5132.4	671668.6	573.3				19.3	19.3	
MSCC	SRU100	3/17/2005	8	553.6	5063.2	667685.1	562.2	1742.40			19.1	19.3	
MSCC	SRU100	3/17/2005	9	519.8	4396.5	754830.1	551.9				20.2	20.1	
MSCC	SRU100	3/17/2005	10	514.8	4495.3	761904.4	569.6				20.1	20.1	
MSCC	SRU100	3/17/2005	11	515	4586.5	757424.1	577.7	1699.20			20	20.1	
MSCC	SRU100	3/17/2005	12	516.5	4499.6	745627.9	557.9				19.7	19.7	
MSCC	SRU100	3/17/2005	13	516.4	4495.2	745143.3	557				19.6	19.7	
MSCC	SRU100	3/17/2005	14	516.7	4627.7	753182.5	579.6	1694.50			19.8	19.7	
MSCC	SRU100	3/17/2005	15	519.2	4860	757980	612.6				20	20.1	
MSCC	SRU100	3/17/2005	16	524.3	4953.7	756358	623.1				20.1	20.1	
MSCC	SRU100	3/17/2005	17	533.4	5073.1	745559.2	629	1864.70			20.2	20.1	
MSCC	SRU100	3/17/2005	18	550.6	5347.9	701521.1	623.9				19.6	19.5	
MSCC	SRU100	3/17/2005	19	556.9	5286.7	683158.1	600.6				19.3	19.5	
MSCC	SRU100	3/17/2005	20	552	5173.9	697919.8	600.5	1825.00			19.5	19.5	

MSCC	SRU100	3/17/2005	21	551.6	5260.3	699247.8	611.7				19.5	19.5	
MSCC	SRU100	3/17/2005	22	553.6	5353.9	695169.4	618.9				19.5	19.5	
MSCC	SRU100	3/17/2005	23	551.5	5336.2	700317.3	621.5	1852.10	14215.10		19.5	19.5	
MSCC	SRU100	3/18/2005	0	550.5	5248.9	706086.7	616.3				19.7	19.7	
MSCC	SRU100	3/18/2005	1	550	5225.5	713024.3	619.6				19.8	19.7	
MSCC	SRU100	3/18/2005	2	549.8	5204.4	712651.9	616.8	1852.70			19.8	19.7	
MSCC	SRU100	3/18/2005	3	549.5	5171	713128.9	613.2				19.8	19.8	
MSCC	SRU100	3/18/2005	4	547.9	5086.7	717197.9	606.7				19.9	19.8	
MSCC	SRU100	3/18/2005	5	547.4	5096.4	725753	615.1	1835.00			20.1	19.8	
MSCC	SRU100	3/18/2005	6	545.5	6318.2	724109.1	760.8				19.8	19.8	O15
MSCC	SRU100	3/18/2005	7	545.8	5438.5	719764.6	651				19.9	19.8	
MSCC	SRU100	3/18/2005	8	550.9	5629.3	706538.4	661.4	2073.20			19.7	19.8	
MSCC	SRU100	3/18/2005	9	552	5564.7	696723.1	644.8				19.5	19.5	
MSCC	SRU100	3/18/2005	10	554.4	5511	697378.8	639.1				19.6	19.5	
MSCC	SRU100	3/18/2005	11	538.5	5163.1	729112.8	626	1909.90			19.9	19.5	
MSCC	SRU100	3/18/2005	12	531.1	5155.7	752320.5	645				20.2	20	
MSCC	SRU100	3/18/2005	13	552.2	5619.3	704966.1	658.8				19.8	20	
MSCC	SRU100	3/18/2005	14	563	5871.9	690624.3	674.4	1978.20			19.8	20	
MSCC	SRU100	3/18/2005	15	562.9	5749.7	685712.2	655.7				19.7	19.4	
MSCC	SRU100	3/18/2005	16	561.1	5608.9	681472.1	635.7				19.5	19.4	
MSCC	SRU100	3/18/2005	17	557.1	5488.2	676460.6	617.4	1908.80			19.2	19.4	
MSCC	SRU100	3/18/2005	18	553.4	5452.8	684586	620.8				19.3	19.2	
MSCC	SRU100	3/18/2005	19	555.8	5500.7	675663.2	618.1				19.1	19.2	
MSCC	SRU100	3/18/2005	20	555.9	5467.9	671835.8	610.9	1849.80			19	19.2	
MSCC	SRU100	3/18/2005	21	551	5369.3	682796.6	609.7				19.1	19.1	
MSCC	SRU100	3/18/2005	22	553.7	5432.1	680031.1	614.3				19.1	19.1	
MSCC	SRU100	3/18/2005	23	552.9	5298.7	680316.6	599.5	1823.50	15231.10		19.1	19.1	
MSCC	SRU100	3/19/2005	0	550.2	5278.5	685606.1	601.8				19.2	0	
MSCC	SRU100	3/19/2005	1	555.1	5456.8	674970.9	612.5				19	0	
MSCC	SRU100	3/19/2005	2	551.5	5395.5	682944.9	612.8	1827.10			19.1	0	
MSCC	SRU100	3/19/2005	3	550	5337.9	684574.4	607.7				19.1	19.1	
MSCC	SRU100	3/19/2005	4	551.4	5438.4	682416.6	617.2				19.1	19.1	
MSCC	SRU100	3/19/2005	5	553.3	5567.8	685860.3	635.1	1860.00			19.3	19.1	
MSCC	SRU100	3/19/2005	6	554.6	5679.4	687298.3	649.1				19.3	19.1	DCD
MSCC	SRU100	3/19/2005	7	555.6	5436.1	681260.1	615.9				19.2	19.1	
MSCC	SRU100	3/19/2005	8	547.7	5287.8	663240.8	589.3	1854.30			18.7	19.1	
MSCC	SRU100	3/19/2005	9	557.9	5407.2	675519.4	607.7				19.1	19	

MSCC	SRU100	3/19/2005	10	557.9	5378.3	670320.4	599.2				18.9	19	
MSCC	SRU100	3/19/2005	11	557.8	5440.3	671643.3	607.5	1814.40			19	19	
MSCC	SRU100	3/19/2005	12	534.2	4929.9	728892.4	596				19.6	19.5	
MSCC	SRU100	3/19/2005	13	533.2	5014.2	719459.9	596.9				19.4	19.5	
MSCC	SRU100	3/19/2005	14	526.8	5049.7	732119.1	614.2	1807.10			19.5	19.5	
MSCC	SRU100	3/19/2005	15	532.6	5209.8	672829.3	580.7				18.1	18.1	
MSCC	SRU100	3/19/2005	16	518.5	4726.7	691603.3	545.2				18.1	18.1	
MSCC	SRU100	3/19/2005	17	514.7	4423.1	695253.7	510.9	1636.80			18	18.1	
MSCC	SRU100	3/19/2005	18	513.3	4190.8	710778.5	495.4				18.4	18.3	
MSCC	SRU100	3/19/2005	19	524.8	4479.4	687473.2	512.1				18.2	18.3	
MSCC	SRU100	3/19/2005	20	524.1	4396.3	696109	508.4	1515.90			18.4	18.3	
MSCC	SRU100	3/19/2005	21	529.7	4619.3	694921.2	533.9				18.5	18.8	
MSCC	SRU100	3/19/2005	22	531.2	4630	700469	539.6				18.9	18.8	
MSCC	SRU100	3/19/2005	23	546.9	5141.5	678994.5	579.6	1653.10	13968.70		18.9	18.8	
MSCC	SRU100	3/20/2005	0	549.2	5164.8	676790.1	581.2				19	19.1	
MSCC	SRU100	3/20/2005	1	521.3	5222	679830.2	589.2				19.1	19.1	
MSCC	SRU100	3/20/2005	2	0	5227.2	679863.9	590.1	1760.50			19.1	19.1	
MSCC	SRU100	3/20/2005	3	0	5338.2	681205.3	603.8				19.1	19.5	
MSCC	SRU100	3/20/2005	4	0	4822.3	740717.6	591.8				19.8	19.5	
MSCC	SRU100	3/20/2005	5	0	4858.1	723902.6	585.4	1781.00			19.6	19.5	
MSCC	SRU100	3/20/2005	6	0	5114.5	730612.1	616.3				19.9	19.8	DCD
MSCC	SRU100	3/20/2005	7	0	4840.8	726928.2	586.8				19.9	19.8	
MSCC	SRU100	3/20/2005	8	0	4802.7	720120.6	575.6	1778.70			19.7	19.8	
MSCC	SRU100	3/20/2005	9	0	4844.3	715630.4	578.3				19.6	19.5	
MSCC	SRU100	3/20/2005	10	0	4904.7	707845.5	579.4				19.4	19.5	
MSCC	SRU100	3/20/2005	11	0	4881.9	708857.1	575.4	1733.10			19.4	19.5	
MSCC	SRU100	3/20/2005	12	0	5134.7	679350.2	580.9				18.8	18.7	
MSCC	SRU100	3/20/2005	13	0	5524.2	646538.7	593				18.5	18.7	
MSCC	SRU100	3/20/2005	14	0	5557.6	653161.7	604	1777.90			18.7	18.7	
MSCC	SRU100	3/20/2005	15	0	5520.1	655018.1	601				18.8	18.8	
MSCC	SRU100	3/20/2005	16	0	5401.6	652998	588.2				18.8	18.8	
MSCC	SRU100	3/20/2005	17	0	5347.4	652396.9	580.5	1769.70			18.7	18.8	
MSCC	SRU100	3/20/2005	18	0	5268	656280.2	574.8				18.7	18.8	
MSCC	SRU100	3/20/2005	19	0	5226.6	660846.5	574.6				18.7	18.8	
MSCC	SRU100	3/20/2005	20	0	5248.5	668774.2	582.7	1732.10			18.9	18.8	
MSCC	SRU100	3/20/2005	21	0	5295.9	663066.7	584.7				18.8	18.9	
MSCC	SRU100	3/20/2005	22	0	5157.1	669159.3	571.9				18.9	18.9	

MSCC	SRU100	3/20/2005	23	0	5289.8	668463.6	589.5	1746.10	14079.10		18.9	18.9	
MSCC	SRU100	3/21/2005	0	0	5261.4	665773.3	582.5				18.9	19	
MSCC	SRU100	3/21/2005	1	0	5274.1	678697	593.9				19.1	19	
MSCC	SRU100	3/21/2005	2	0	5263.2	678806.8	593.3	1769.70			19.1	19	
MSCC	SRU100	3/21/2005	3	0	5226.4	677684.7	587.4				19	19.1	
MSCC	SRU100	3/21/2005	4	0	5185.8	1597978	586				19.1	19.1	
MSCC	SRU100	3/21/2005	5	0	5193.3	680953.1	587.8	1761.20			19.1	19.1	
MSCC	SRU100	3/21/2005	6	0	5215.9	681219.1	590				19.1	19.1	DCD
MSCC	SRU100	3/21/2005	7	0	5156.8	684433	585.5				19.2	19.1	
MSCC	SRU100	3/21/2005	8	0	5194.3	676063.2	583.9	1759.40			19	19.1	
MSCC	SRU100	3/21/2005	9	0	5262.4	671708	588.8				19	19	
MSCC	SRU100	3/21/2005	10	0	5394.3	675430.7	604.3				19.1	19	
MSCC	SRU100	3/21/2005	11	0	5413.3	673177.2	605	1798.10			19	19	
MSCC	SRU100	3/21/2005	12	0	5238.3	666195	580.7				18.9	18.9	
MSCC	SRU100	3/21/2005	13	0	5190.4	670926.7	578.7				19	18.9	
MSCC	SRU100	3/21/2005	14	0	5178.6	665207.1	574	1733.40			18.8	18.9	
MSCC	SRU100	3/21/2005	15	0	5081.3	665822.9	562.3				18.8	18.9	
MSCC	SRU100	3/21/2005	16	0	5067	668376.7	565.8				18.9	18.9	
MSCC	SRU100	3/21/2005	17	0	5020.4	671591.1	559.9	1688.00			19	18.9	
MSCC	SRU100	3/21/2005	18	0	5002.9	673314.6	559.6				19	18.3	
MSCC	SRU100	3/21/2005	19	0	5098.7	677248.4	572.4				19	18.3	
MSCC	SRU100	3/21/2005	20	0	4924.8	672656.1	550.7	1682.70			18.8	18.3	
MSCC	SRU100	3/21/2005	21	0	5005.7	676309.5	564.4				18.8	19	
MSCC	SRU100	3/21/2005	22	0	5182.9	685526.3	590.5				19.1	19	
MSCC	SRU100	3/21/2005	23	0	5248.8	681909.8	594.8	1749.70	13942.20		19	19	
MSCC	SRU100	3/22/2005	0	0	5204	690965.4	599.4				19.2	19.3	
MSCC	SRU100	3/22/2005	1	0	5191.6	699866.8	602.7				19.4	19.3	
MSCC	SRU100	3/22/2005	2	0	5234.1	696286.8	606.7	1808.80			19.3	19.3	
MSCC	SRU100	3/22/2005	3	0	5346.9	690689.8	615.2				19.2	19.2	
MSCC	SRU100	3/22/2005	4	0	5289.1	689826.2	608.5				19.2	19.2	
MSCC	SRU100	3/22/2005	5	0	5240.6	694647	602.8	1826.50			19.3	19.2	
MSCC	SRU100	3/22/2005	6	0	5361.5	691064.3	615.7				19.3	19.3	DCD
MSCC	SRU100	3/22/2005	7	0	5185.1	690568.7	596.8				19.3	19.3	
MSCC	SRU100	3/22/2005	8	0	5146.7	685460.9	585.9	1798.40			19.3	19.3	
MSCC	SRU100	3/22/2005	9	0	5166.8	674155.2	578.9				19	18.5	
MSCC	SRU100	3/22/2005	10	0	5172	667122.3	576.2				18.8	18.5	
MSCC	SRU100	3/22/2005	11	0	5206.7	665709.3	575.9	1731.00			18.8	18.5	

MSCC	SRU100	3/22/2005	12	0	5205.6	663501	574.2				18.8	18.8	
MSCC	SRU100	3/22/2005	13	0	5214.4	663907.1	576				18.8	18.8	
MSCC	SRU100	3/22/2005	14	0	5211.9	662823.2	575	1725.20			18.7	18.8	
MSCC	SRU100	3/22/2005	15	0	5245.2	661336.6	578.4				18.7	18.8	
MSCC	SRU100	3/22/2005	16	0	5216.7	665045.7	574.7				18.9	18.8	
MSCC	SRU100	3/22/2005	17	0	5364.7	662405.4	588.7	1741.80			18.8	18.8	
MSCC	SRU100	3/22/2005	18	0	5254.8	654543.1	574.3				18.6	18.9	
MSCC	SRU100	3/22/2005	19	0	5221.3	665536.2	577.8				19	18.9	
MSCC	SRU100	3/22/2005	20	0	5238.6	667756.8	582	1734.10			19	18.9	
MSCC	SRU100	3/22/2005	21	0	5240.5	665728.3	580.3				19	19	
MSCC	SRU100	3/22/2005	22	0	5229.4	666035	578.2				19	19	
MSCC	SRU100	3/22/2005	23	0	5210.1	666311.7	579	1737.50	14103.30		19	19	
MSCC	SRU100	3/23/2005	0	556.8	5238.7	674380.4	587.5				19.3	19.2	
MSCC	SRU100	3/23/2005	1	556.1	5232.8	672231.6	585				19.2	19.2	
MSCC	SRU100	3/23/2005	2	553.2	5084.4	667439.4	564.3	1736.80			18.9	19.2	
MSCC	SRU100	3/23/2005	3	539.9	4951.9	708574.8	583.5				19.5	19.6	
MSCC	SRU100	3/23/2005	4	510.7	4547.2	760658.6	575.2				19.7	19.6	
MSCC	SRU100	3/23/2005	5	513	4651.8	760806.1	588.6	1747.30			19.8	19.6	
MSCC	SRU100	3/23/2005	6	518.7	5101	753458.4	639.2				19.7	19.7	DCD
MSCC	SRU100	3/23/2005	7	521.2	4897.7	748416.3	609.6				19.7	19.7	
MSCC	SRU100	3/23/2005	8	522.6	4909.1	749362.6	611.8	1860.60			19.8	19.7	
MSCC	SRU100	3/23/2005	9	525.4	4915.5	754056.8	616.4				20	20	
MSCC	SRU100	3/23/2005	10	527.3	5027.2	749815.3	626.9				20	20	
MSCC	SRU100	3/23/2005	11	537.6	0	717097.8	0	1243.30			19.5	20	O16
MSCC	SRU100	3/23/2005	12	552.3	0	682104.1	0				19.1	19.3	O17
MSCC	SRU100	3/23/2005	13	542.8	5852.3	711015.2	692				19.5	19.3	O18
MSCC	SRU100	3/23/2005	14	527	5338.7	745593.9	662	1354.00			19.8	19.3	O19
MSCC	SRU100	3/23/2005	15	528.3	5200.7	741585.8	641.4				19.8	19.8	
MSCC	SRU100	3/23/2005	16	525.1	5040.5	746079.1	625.4				19.7	19.8	
MSCC	SRU100	3/23/2005	17	519.6	4864.6	767501.2	620.9	1887.70			20.1	19.8	
MSCC	SRU100	3/23/2005	18	518.6	4736.9	769112.9	605.9				20	20.1	
MSCC	SRU100	3/23/2005	19	516	4700.4	781675.4	611				20.2	20.1	
MSCC	SRU100	3/23/2005	20	517.2	4756.8	783488.8	619.8	1836.70			20.3	20.1	
MSCC	SRU100	3/23/2005	21	522.1	4901.5	780636.1	636.3				20.4	20.3	
MSCC	SRU100	3/23/2005	22	524.6	4908.3	765465.5	624.8				20.1	20.3	
MSCC	SRU100	3/23/2005	23	524.7	4907.9	769962.4	628.4	1889.50	13555.90		20.2	20.3	
MSCC	SRU100	3/24/2005	0	525	4919.7	766830.8	627.4				20.1	20.1	

MSCC	SRU100	3/24/2005	1	524.6	4927.3	765927.9	627.6				20.1	20.1	
MSCC	SRU100	3/24/2005	2	524.9	4886	763921.4	620.7	1875.70			20	20.1	
MSCC	SRU100	3/24/2005	3	524.3	4796.9	760820	606.9				19.9	19.9	
MSCC	SRU100	3/24/2005	4	523.2	4733.5	761695.4	599.6				19.9	19.9	
MSCC	SRU100	3/24/2005	5	523.6	4773.7	765506.9	607.7	1814.20			19.9	19.9	
MSCC	SRU100	3/24/2005	6	527.8	5237.4	747994.6	651.5				19.6	19.6	DCD
MSCC	SRU100	3/24/2005	7	529.6	5028.2	743416.4	621.6				19.5	19.6	O20
MSCC	SRU100	3/24/2005	8	530.6	5442	741141.5	670.7	1943.80			19.5	19.6	O21
MSCC	SRU100	3/24/2005	9	531.3	5400.8	736344.1	661.4				19.4	19.3	
MSCC	SRU100	3/24/2005	10	530.9	5189.4	728754.1	628.9				19.2	19.3	
MSCC	SRU100	3/24/2005	11	529	5098	722428.1	612.5	1902.80			18.9	19.3	
MSCC	SRU100	3/24/2005	12	527.6	5115.4	724554.3	616.4				18.9	18.8	
MSCC	SRU100	3/24/2005	13	526.3	5096.9	716435.5	607.3				18.7	18.8	
MSCC	SRU100	3/24/2005	14	525	5060.8	715686.9	602.3	1826.00			18.6	18.8	
MSCC	SRU100	3/24/2005	15	524.7	5078.3	718384.7	606.7				18.7	18.6	
MSCC	SRU100	3/24/2005	16	525.4	5068.3	713973.1	601.8				18.6	18.6	
MSCC	SRU100	3/24/2005	17	525.6	5047.4	713982.6	599.3	1807.80			18.6	18.6	
MSCC	SRU100	3/24/2005	18	523.9	5001.9	703927.1	585.5				18.3	18.1	
MSCC	SRU100	3/24/2005	19	519	4778.2	703275.5	558.8				18.1	18.1	
MSCC	SRU100	3/24/2005	20	516.3	4670	704314.4	547	1691.30			18	18.1	
MSCC	SRU100	3/24/2005	21	507.5	4422.2	735576.3	541				18.4	18.4	
MSCC	SRU100	3/24/2005	22	508.4	4426	734083.6	540.3				18.5	18.4	
MSCC	SRU100	3/24/2005	23	508.8	4416.1	736616	541	1622.30	14483.90		18.5	18.4	
MSCC	SRU100	3/25/2005	0	509.4	4351.7	731984.3	529.7				18.5	18.5	
MSCC	SRU100	3/25/2005	1	510	4406.6	734086.3	538				18.5	18.5	
MSCC	SRU100	3/25/2005	2	513.2	4548.5	720877.9	545.3	1613.00			18.4	18.5	
MSCC	SRU100	3/25/2005	3	516	4666.8	711260.4	552				18.2	18.3	
MSCC	SRU100	3/25/2005	4	515.5	4599.5	713154.2	545.5				18.3	18.3	
MSCC	SRU100	3/25/2005	5	515.9	4605.7	717239.6	549.4	1646.90			18.4	18.3	
MSCC	SRU100	3/25/2005	6	514.9	4903.8	716687.8	584.5				18.3	18.3	DCD
MSCC	SRU100	3/25/2005	7	513.9	4640.6	716941	553.3				18.3	18.3	
MSCC	SRU100	3/25/2005	8	512.1	4612.3	721811.1	553.6	1691.40			18.4	18.3	
MSCC	SRU100	3/25/2005	9	513.4	4657.8	713678.3	552.8				18.2	18.2	
MSCC	SRU100	3/25/2005	10	516.4	4805.2	706184.3	564.3				18.2	18.2	
MSCC	SRU100	3/25/2005	11	517	4803.6	701787.3	560.6	1677.70			18.1	18.2	
MSCC	SRU100	3/25/2005	12	517.5	4731.6	700044.9	550.8				18.1	18	
MSCC	SRU100	3/25/2005	13	519.7	4825.9	692868.6	556.1				18	18	

MSCC	SRU100	3/25/2005	14	517.4	4711.1	694668.3	544.2	1651.10			17.9	18	
MSCC	SRU100	3/25/2005	15	519.9	4817.2	689739.9	552.5				17.9	17.9	
MSCC	SRU100	3/25/2005	16	521.1	4796.7	688434.5	549.2				17.9	17.9	
MSCC	SRU100	3/25/2005	17	522.3	4710.4	686880.6	538.1	1639.80			17.9	17.9	
MSCC	SRU100	3/25/2005	18	519.2	4582.1	693788.1	528.7				17.9	18	
MSCC	SRU100	3/25/2005	19	513.2	4484.1	707936.9	527.9				18	18	
MSCC	SRU100	3/25/2005	20	515.7	4589.3	696903.5	531.9	1588.50			17.9	18	
MSCC	SRU100	3/25/2005	21	514.3	4522.5	702546.9	528.4				17.9	17.9	
MSCC	SRU100	3/25/2005	22	516.5	4667.3	695056.4	539.5				17.8	17.9	
MSCC	SRU100	3/25/2005	23	517.4	4667.9	695387.6	539.8	1607.70	13116.10		17.9	17.9	
MSCC	SRU100	3/26/2005	0	516.5	4591.2	699066.6	533.7				17.9	17.9	
MSCC	SRU100	3/26/2005	1	515.8	4540.5	703471.8	531.2				18	17.9	
MSCC	SRU100	3/26/2005	2	515.7	4590.2	704399.1	537.7	1602.60			18	17.9	
MSCC	SRU100	3/26/2005	3	513.5	4492.1	707999.1	528.9				18	18	
MSCC	SRU100	3/26/2005	4	516	4611	699129.6	536.1				17.9	18	
MSCC	SRU100	3/26/2005	5	514.6	4565.8	708272.9	537.8	1602.80			18.1	18	
MSCC	SRU100	3/26/2005	6	512.8	0	706011	0				17.8	17.8	O22
MSCC	SRU100	3/26/2005	7	512.6	4623.9	700350.4	538.5				17.8	17.8	
MSCC	SRU100	3/26/2005	8	515.9	4697.8	695715.5	543.5	1082.00			17.8	17.8	
MSCC	SRU100	3/26/2005	9	518.3	4724.7	690746.8	542.7				17.8	18	
MSCC	SRU100	3/26/2005	10	523.9	4833.2	697515.1	560.6				18.2	18	
MSCC	SRU100	3/26/2005	11	526	4808.3	699878.4	559.6	1662.90			18.3	18	
MSCC	SRU100	3/26/2005	12	529.5	4820.8	699971.9	561.2				18.5	18.3	
MSCC	SRU100	3/26/2005	13	521.3	4456.3	707221.4	524.8				18.4	18.3	
MSCC	SRU100	3/26/2005	14	0	0	0	519.3	1605.30			18.1	18.3	
MSCC	SRU100	3/26/2005	15	0	0	0	519.3				18.1	18.1	
MSCC	SRU100	3/26/2005	16	0	0	0	519.3				18.1	18.1	
MSCC	SRU100	3/26/2005	17	0	0	0	519.3	1557.90			18.1	18.1	
MSCC	SRU100	3/26/2005	18	0	0	0	519.3				18.1	18.1	
MSCC	SRU100	3/26/2005	19	0	0	0	519.3				18.1	18.1	
MSCC	SRU100	3/26/2005	20	0	0	0	519.3	1557.90			18.1	18.1	
MSCC	SRU100	3/26/2005	21	0	0	0	519.3				18.1	18.1	
MSCC	SRU100	3/26/2005	22	0	0	0	519.3				18.1	18.1	
MSCC	SRU100	3/26/2005	23	0	0	0	519.3	1557.90	12229.30		18.1	18.1	
MSCC	SRU100	3/27/2005	0	523.8	4387.7	704155.8	513.8				18.6	18.6	
MSCC	SRU100	3/27/2005	1	524.6	4546.7	702907.6	531.5				18.6	18.6	
MSCC	SRU100	3/27/2005	2	524.7	4516.9	703389.4	528.4	1573.70			18.7	18.6	

MSCC	SRU100	3/27/2005	3	528.4	4561.8	699139.3	530.4				18.7	18.7	
MSCC	SRU100	3/27/2005	4	530.2	4554.3	696313.6	527.4				18.7	18.7	
MSCC	SRU100	3/27/2005	5	529.6	4451.7	694216.8	513.9	1571.70			18.6	18.7	
MSCC	SRU100	3/27/2005	6	530.2	5233.1	700130.9	609.3				18.7	18.8	DCD
MSCC	SRU100	3/27/2005	7	530.6	4688	704989.3	549.6				19	18.8	O23
MSCC	SRU100	3/27/2005	8	536.8	4627.4	697784.9	537	1695.90			18.9	18.8	O24
MSCC	SRU100	3/27/2005	9	535.4	4063.7	700596	473.5				19	18.9	
MSCC	SRU100	3/27/2005	10	548.9	4478.1	666679.8	496.5				18.6	18.9	
MSCC	SRU100	3/27/2005	11	535.3	4106.9	701467.9	479.1	1449.10			19.1	18.9	
MSCC	SRU100	3/27/2005	12	535.6	4194.4	705081	491.8				19.2	19.3	
MSCC	SRU100	3/27/2005	13	536.2	4254.9	704491.9	498.5				19.3	19.3	
MSCC	SRU100	3/27/2005	14	536.6	4259.4	709864.9	502.8	1493.10			19.5	19.3	
MSCC	SRU100	3/27/2005	15	541.8	4349.5	694679.5	502.5				19.3	19.2	
MSCC	SRU100	3/27/2005	16	559.2	4570.8	651784.3	495.4				18.7	19.2	
MSCC	SRU100	3/27/2005	17	534.6	4191.1	711836.4	496.1	1494.00			19.5	19.2	
MSCC	SRU100	3/27/2005	18	531.1	4051.4	703809.6	474.2				19.2	19.1	
MSCC	SRU100	3/27/2005	19	530.9	3959.8	701224.4	461.8				19.1	19.1	
MSCC	SRU100	3/27/2005	20	532.3	3912.9	702205.3	456.9	1392.90			19.2	19.1	
MSCC	SRU100	3/27/2005	21	532.3	4016.5	708631.4	473.3				19.4	19.5	
MSCC	SRU100	3/27/2005	22	533.7	4087.7	713078.9	484.7				19.6	19.5	
MSCC	SRU100	3/27/2005	23	533.1	3986.6	710816.9	471.2	1429.20	12099.60		19.5	19.5	
MSCC	SRU100	3/28/2005	0	535.4	4085.8	709413.3	482				19.6	19.6	
MSCC	SRU100	3/28/2005	1	536.6	4112.5	708711	484.7				19.6	19.6	
MSCC	SRU100	3/28/2005	2	538.4	4071.2	711937.4	482	1448.70			19.9	19.6	
MSCC	SRU100	3/28/2005	3	539.6	4014.9	707687.6	472.5				19.8	19.9	
MSCC	SRU100	3/28/2005	4	540.4	3998.9	713987.9	474.8				20	19.9	
MSCC	SRU100	3/28/2005	5	538.2	4007.4	709442.3	472.8	1420.10			19.8	19.9	
MSCC	SRU100	3/28/2005	6	537.7	4259	709481.8	502.5				19.8	19.8	DCD
MSCC	SRU100	3/28/2005	7	538.8	4131.5	705223.8	484.5				19.8	19.8	
MSCC	SRU100	3/28/2005	8	540.4	4141.3	697729.6	480.5	1467.50			19.7	19.8	
MSCC	SRU100	3/28/2005	9	543	4127.3	684590.9	469.9				19.4	19.2	
MSCC	SRU100	3/28/2005	10	548.5	4306.7	662737.7	474.7				19	19.2	
MSCC	SRU100	3/28/2005	11	562.5	4614.6	625411.8	479.9	1424.50			18.5	19.2	
MSCC	SRU100	3/28/2005	12	543.8	4315.2	690139.8	495.3				19.6	19.5	
MSCC	SRU100	3/28/2005	13	535.1	4134.9	699286.3	480.8				19.5	19.5	
MSCC	SRU100	3/28/2005	14	535.1	4167	695071.4	481.7	1457.80			19.4	19.5	
MSCC	SRU100	3/28/2005	15	538.6	4289.1	697135.1	497.3				19.6	19.6	

MSCC	SRU100	3/28/2005	16	538.2	4210.9	694592.9	486.4				19.5	19.6	
MSCC	SRU100	3/28/2005	17	529.8	4003.3	719297.4	478.9	1462.60			19.8	19.6	
MSCC	SRU100	3/28/2005	18	516.9	3855.1	773825.9	496.1				20.7	20.4	
MSCC	SRU100	3/28/2005	19	532.4	4167.9	728512.8	505				20.1	20.4	
MSCC	SRU100	3/28/2005	20	536.3	4132.4	721735.8	496	1497.10			20	20.4	
MSCC	SRU100	3/28/2005	21	535.4	4077.4	708048.1	480.1				19.6	19.5	
MSCC	SRU100	3/28/2005	22	533.6	3986	705764.2	467.8				19.4	19.5	
MSCC	SRU100	3/28/2005	23	535.8	4062.9	708497.4	478.7	1426.60	11604.90		19.6	19.5	
MSCC	SRU100	3/29/2005	0	537.9	4114	713872.4	488.4				19.8	20	
MSCC	SRU100	3/29/2005	1	539.6	4118.8	724277.7	496.1				20.2	20	
MSCC	SRU100	3/29/2005	2	541.3	4200.9	725284.6	506.7	1491.20			20.3	20	
MSCC	SRU100	3/29/2005	3	542.5	4238.6	721987.4	508.9				20.3	20.3	
MSCC	SRU100	3/29/2005	4	543.3	4196.4	724733.9	505.8				20.3	20.3	
MSCC	SRU100	3/29/2005	5	543.4	4253	723778.1	511.9	1526.60			20.3	20.3	
MSCC	SRU100	3/29/2005	6	542.4	4533.9	715904.9	539.8				20	20	DCD
MSCC	SRU100	3/29/2005	7	543.5	4418	716359.4	526.3				20.1	20	
MSCC	SRU100	3/29/2005	8	543.2	4401.1	712666.6	521.6	1587.70			20	20	
MSCC	SRU100	3/29/2005	9	541.4	4378.4	711761.6	518.3				19.9	19.8	
MSCC	SRU100	3/29/2005	10	537.3	4387.2	713321.1	520.4				19.8	19.8	
MSCC	SRU100	3/29/2005	11	536	4452.6	712394.6	527.5	1566.20			19.7	19.8	
MSCC	SRU100	3/29/2005	12	536.8	4426.7	712436.6	524.5				19.7	19.8	
MSCC	SRU100	3/29/2005	13	537.5	4495.4	712752.6	532.8				19.8	19.8	
MSCC	SRU100	3/29/2005	14	540	4571.2	717101.8	545.1	1602.40			20	19.8	
MSCC	SRU100	3/29/2005	15	542.2	4545.5	716739.9	541.8				20.1	20	
MSCC	SRU100	3/29/2005	16	540.4	4427.5	711076.9	523.6				19.8	20	
MSCC	SRU100	3/29/2005	17	540.6	4530	708077.9	533.4	1598.80			19.7	20	
MSCC	SRU100	3/29/2005	18	541	4403.9	705144.4	516.4				19.6	19.6	
MSCC	SRU100	3/29/2005	19	542.8	4271.7	704153	500.2				19.7	19.6	
MSCC	SRU100	3/29/2005	20	543.2	4342.7	702094.5	507	1523.60			19.6	19.6	
MSCC	SRU100	3/29/2005	21	548.8	4410	672072.5	492.9				18.9	19.1	
MSCC	SRU100	3/29/2005	22	531.5	4098.1	710652.8	484.3				19.3	19.1	
MSCC	SRU100	3/29/2005	23	525.2	4362.3	731514.3	530.7	1507.90	12404.40		19.6	19.1	
MSCC	SRU100	3/30/2005	0	533.4	4320.5	700011.4	503				19	19.2	
MSCC	SRU100	3/30/2005	1	536	4389.7	705258.2	514.8				19.3	19.2	
MSCC	SRU100	3/30/2005	2	536.9	4344.9	703279.1	508.2	1526.00			19.2	19.2	
MSCC	SRU100	3/30/2005	3	536.9	4340.1	699792.3	505.1				19.1	19.1	
MSCC	SRU100	3/30/2005	4	536.7	4313.6	698078.4	500.8				19.1	19.1	

MSCC	SRU100	3/30/2005	5	536.7	4371.5	694759.3	505.1	1511.00			19	19.1	
MSCC	SRU100	3/30/2005	6	537.1	4617.1	694443.3	533.2				18.9	18.9	DCD
MSCC	SRU100	3/30/2005	7	537.1	4382.4	692433.3	504.6				18.9	18.9	
MSCC	SRU100	3/30/2005	8	536.5	4415.7	691613.2	507.9	1545.70			18.8	18.9	
MSCC	SRU100	3/30/2005	9	530.9	4230.3	705436.8	496.3				18.9	19	
MSCC	SRU100	3/30/2005	10	527.1	4256.8	715910.4	506.8				19.1	19	
MSCC	SRU100	3/30/2005	11	521.7	4254.7	730075.1	516.6	1519.70			19.2	19	
MSCC	SRU100	3/30/2005	12	518.7	4066.5	733479.3	496				19.2	19.4	
MSCC	SRU100	3/30/2005	13	526.6	4282.5	733518.3	522.4				19.5	19.4	
MSCC	SRU100	3/30/2005	14	527.8	4245	731698.6	516.5	1534.90			19.5	19.4	
MSCC	SRU100	3/30/2005	15	526.5	4203.5	730029.9	510.3				19.3	19.3	
MSCC	SRU100	3/30/2005	16	529	4269.8	730046.8	518.4				19.4	19.3	
MSCC	SRU100	3/30/2005	17	530.1	4195.4	729602.1	509	1537.70			19.4	19.3	
MSCC	SRU100	3/30/2005	18	530.7	4136.7	729648.1	502				19.3	19.3	
MSCC	SRU100	3/30/2005	19	532.5	4192.2	727714.1	507.3				19.3	19.3	
MSCC	SRU100	3/30/2005	20	528.3	4013.5	721883.8	481.8	1491.10			19	19.3	
MSCC	SRU100	3/30/2005	21	523.7	4148.5	744573.3	513.7				19.3	19.2	
MSCC	SRU100	3/30/2005	22	535.3	4344	721176.8	521				19.1	19.2	
MSCC	SRU100	3/30/2005	23	535.6	4186.9	711572.9	495.5	1530.20	12196.30		18.9	19.2	
MSCC	SRU100	3/31/2005	0	532.2	4158.7	718364.5	496.8				18.9	18.8	
MSCC	SRU100	3/31/2005	1	530.8	4205.3	720051.8	503.6				18.8	18.8	
MSCC	SRU100	3/31/2005	2	531.7	4226.2	720610.8	506.5	1506.90			18.8	18.8	
MSCC	SRU100	3/31/2005	3	532.1	4159.7	720587.9	498.5				18.8	18.9	
MSCC	SRU100	3/31/2005	4	533.5	4247.3	724662.9	511.8				18.9	18.9	
MSCC	SRU100	3/31/2005	5	533.2	4278.1	725126.8	515.9	1526.20			18.9	18.9	
MSCC	SRU100	3/31/2005	6	534.1	4857.5	723615.4	584.5				18.7	18.7	O25
MSCC	SRU100	3/31/2005	7	533	4160.7	718554.3	497.2				18.7	18.7	O26
MSCC	SRU100	3/31/2005	8	533.4	4269.5	721920.9	512.6	1594.30			18.7	18.7	O27
MSCC	SRU100	3/31/2005	9	533.4	4246.5	721583.9	509.6				18.7	18.7	
MSCC	SRU100	3/31/2005	10	533	4254.8	722907.4	511.5				18.8	18.7	
MSCC	SRU100	3/31/2005	11	532.6	4325.1	728657.6	524.1	1545.20			18.9	18.7	
MSCC	SRU100	3/31/2005	12	533.4	4265.7	721215	511.6				18.8	18.8	
MSCC	SRU100	3/31/2005	13	533	4279.2	720524.1	512.7				18.8	18.8	
MSCC	SRU100	3/31/2005	14	533.7	4325.8	723280.6	520.3	1544.60			18.9	18.8	
MSCC	SRU100	3/31/2005	15	534	4353.9	723030.8	523.5				18.9	18.8	
MSCC	SRU100	3/31/2005	16	534.3	4289.5	712688.3	508.4				18.7	18.8	
MSCC	SRU100	3/31/2005	17	536.4	4364.1	717957.7	521.1	1553.00			18.9	18.8	

MSCC	SRU100	3/31/2005	18	540.6	4304.1	716374.8	512.8				19	19	
MSCC	SRU100	3/31/2005	19	543.1	4225.8	712172	500.5				19	19	
MSCC	SRU100	3/31/2005	20	540.4	4228.3	707708.4	497.6	1510.90			18.8	19	
MSCC	SRU100	3/31/2005	21	539.1	4237.6	710860.8	500.9				18.8	18.8	
MSCC	SRU100	3/31/2005	22	538.1	4200	706874.1	493.7				18.7	18.8	
MSCC	SRU100	3/31/2005	23	537.2	4226.1	705852.8	496.1	1490.70	12271.80		18.7	18.8	
MSCC	SRU100	4/1/2005	0	537.8	4316.2	709595	509.3				18.8	18.9	
MSCC	SRU100	4/1/2005	1	539	4345.5	714373.3	516.2				19	18.9	
MSCC	SRU100	4/1/2005	2	540.7	4362.8	715500.8	519.1	1544.60			19.1	18.9	
MSCC	SRU100	4/1/2005	3	540.9	4314.4	714787.5	512.9				19.1	19.2	
MSCC	SRU100	4/1/2005	4	541.7	4315.9	716748.5	514.4				19.2	19.2	
MSCC	SRU100	4/1/2005	5	541.4	4323.9	718066.4	516.3	1543.60			19.2	19.2	
MSCC	SRU100	4/1/2005	6	541.3	4628.7	716227.8	551.3				19.2	19.2	DCD
MSCC	SRU100	4/1/2005	7	541.5	4416.5	713648.1	524.1				19.2	19.2	
MSCC	SRU100	4/1/2005	8	542.3	4494.6	715247.9	534.6	1610.00			19.2	19.2	
MSCC	SRU100	4/1/2005	9	542.3	4535.9	718386.3	541.9				19.3	19.1	
MSCC	SRU100	4/1/2005	10	539.4	4614	706609.3	542.2				18.9	19.1	
MSCC	SRU100	4/1/2005	11	538.2	4573.8	695424.4	529	1613.10			18.6	19.1	
MSCC	SRU100	4/1/2005	12	538.8	4517.5	698010.8	524.4				18.7	18.8	
MSCC	SRU100	4/1/2005	13	538.2	4471.7	701946.9	522				18.8	18.8	
MSCC	SRU100	4/1/2005	14	539.3	4468.8	707288.8	525.6	1572.00			19	18.8	
MSCC	SRU100	4/1/2005	15	540.6	4557.2	708526.4	537				19.2	19.1	
MSCC	SRU100	4/1/2005	16	540.7	4605.4	702368.7	537.9				19	19.1	
MSCC	SRU100	4/1/2005	17	540.2	4584.8	699831.1	533.6	1608.50			18.9	19.1	
MSCC	SRU100	4/1/2005	18	540	4564.9	696366.2	528.6				18.9	18.8	
MSCC	SRU100	4/1/2005	19	538.6	4505.5	693229.8	519.4				18.7	18.8	
MSCC	SRU100	4/1/2005	20	542.9	4590.2	677090.1	516.9	1564.90			18.5	18.8	
MSCC	SRU100	4/1/2005	21	558.6	4867.9	637763	516.3				17.9	18.1	
MSCC	SRU100	4/1/2005	22	558.1	4795.4	646495.6	515.6				18.2	18.1	
MSCC	SRU100	4/1/2005	23	543.8	4592.3	676742.8	516.8	1548.70	12605.40		18.5	18.1	
MSCC	SRU100	4/2/2005	0	559.8	4759.3	644080.1	509.8				18.1	18.2	
MSCC	SRU100	4/2/2005	1	560.7	4723.8	647373.3	508.6				18.3	18.2	
MSCC	SRU100	4/2/2005	2	560.5	4675.3	655492.4	509.6	1528.00			18.5	18.2	
MSCC	SRU100	4/2/2005	3	531	4190.9	727005.1	506.7				19.3	19.1	
MSCC	SRU100	4/2/2005	4	535.3	4135.3	710212.8	488.4				19.1	19.1	
MSCC	SRU100	4/2/2005	5	535.4	4171.3	709455.8	492.1	1487.20			19	19.1	
MSCC	SRU100	4/2/2005	6	537.1	4441.8	712887	526.6				19.1	19.2	DCD

MSCC	SRU100	4/2/2005	7	538.4	4324.4	713230.1	512.9				19.2	19.2	
MSCC	SRU100	4/2/2005	8	540.6	4280.5	708044.4	504	1543.50			19.1	19.2	
MSCC	SRU100	4/2/2005	9	541.6	4452.8	703712.8	521.1				19	18.9	
MSCC	SRU100	4/2/2005	10	541.4	4547.1	696826.9	526.9				18.8	18.9	
MSCC	SRU100	4/2/2005	11	542.5	4578.9	693990.6	528.5	1576.50			18.8	18.9	
MSCC	SRU100	4/2/2005	12	543.9	4495.8	697090.4	521.2				19	19.1	
MSCC	SRU100	4/2/2005	13	544	4477.7	703647.8	524				19.2	19.1	
MSCC	SRU100	4/2/2005	14	544	4521.2	712608.2	535.8	1581.00			19.5	19.1	
MSCC	SRU100	4/2/2005	15	543.3	4572.4	712004.9	541.4				19.5	19.4	
MSCC	SRU100	4/2/2005	16	543.3	4567.6	707069.1	537.1				19.3	19.4	
MSCC	SRU100	4/2/2005	17	552.3	4781.3	670260.1	532.9	1611.40			18.7	19.4	
MSCC	SRU100	4/2/2005	18	563.5	5011.6	644109.8	536.8				18.3	18.3	
MSCC	SRU100	4/2/2005	19	563.8	4870.6	641192.5	519.4				18.3	18.3	
MSCC	SRU100	4/2/2005	20	564.9	4748.4	640005.5	505.4	1561.60			18.3	18.3	
MSCC	SRU100	4/2/2005	21	564.4	4729.6	645364.6	507.6				18.4	18.5	
MSCC	SRU100	4/2/2005	22	564.7	4714	648118.3	508.1				18.6	18.5	
MSCC	SRU100	4/2/2005	23	565.2	4665.6	652806	506.5	1522.20	12411.40		18.7	18.5	
MSCC	SRU100	4/3/2005	0	565.3	4650.8	654937.8	506.5				18.8	18.8	
MSCC	SRU100	4/3/2005	1	564.7	4664	657372.8	509.9				18.9	18.8	
MSCC	SRU100	4/3/2005	2	563.4	4664.6	655125.4	508.2	1524.60			18.8	18.8	
MSCC	SRU100	4/3/2005	3	543.3	4333.4	705307.6	508.3				19.4	19.5	
MSCC	SRU100	4/3/2005	4	531.7	4333.3	725641.9	522.9				19.5	19.5	
MSCC	SRU100	4/3/2005	5	534.7	4353.8	721243.3	522.2	1553.40			19.5	19.5	
MSCC	SRU100	4/3/2005	6	536.7	4731.4	721253.4	567.5				19.6	19.6	DCD
MSCC	SRU100	4/3/2005	7	538	4510.9	718059.9	538.7				19.6	19.6	
MSCC	SRU100	4/3/2005	8	540.3	4598.8	718701.7	549.6	1655.80			19.7	19.6	
MSCC	SRU100	4/3/2005	9	542.8	4731.7	725387.9	570.8				20	19.7	
MSCC	SRU100	4/3/2005	10	557.5	5160.8	681197.3	584.6				19.4	19.7	
MSCC	SRU100	4/3/2005	11	567.6	5405.9	653204.8	587.2	1742.60			19	19.7	
MSCC	SRU100	4/3/2005	12	568.8	5263.9	650290.4	569.3				19	19.2	
MSCC	SRU100	4/3/2005	13	571.6	5319.9	660686.1	584.5				19.4	19.2	
MSCC	SRU100	4/3/2005	14	549.7	4847.8	674216.3	543.5	1697.30			19	19.2	
MSCC	SRU100	4/3/2005	15	528.3	4578.8	671934.3	511.6				18.1	18	
MSCC	SRU100	4/3/2005	16	525.7	4141.6	675335.6	465.1				18.1	18	
MSCC	SRU100	4/3/2005	17	526.2	4458.7	659155.9	488.7	1465.40			17.7	18	
MSCC	SRU100	4/3/2005	18	521.2	4183.4	672855.8	468.1				17.9	17.8	
MSCC	SRU100	4/3/2005	19	525.2	4319.8	662474.6	475.9				17.7	17.8	

MSCC	SRU100	4/3/2005	20	526.4	4115.2	662135.3	453.1	1397.10			17.8	17.8	
MSCC	SRU100	4/3/2005	21	524.2	3937.8	670797.3	439.3				17.9	17.9	
MSCC	SRU100	4/3/2005	22	523.1	3850.2	671961.1	430.3				17.9	17.9	
MSCC	SRU100	4/3/2005	23	523.2	3840.9	671390	428.8	1298.40	12334.60		17.9	17.9	
MSCC	SRU100	4/4/2005	0	524.2	3864	669567.3	430.3				17.9	18	
MSCC	SRU100	4/4/2005	1	523.8	3790.8	673182.8	424.4				18	18	
MSCC	SRU100	4/4/2005	2	521.7	3716.8	680041.8	420.3	1275.00			18.1	18	
MSCC	SRU100	4/4/2005	3	516.3	3647.1	691040.8	419.1				18.2	18	
MSCC	SRU100	4/4/2005	4	519.7	3733.7	669370.4	415.6				17.8	18	
MSCC	SRU100	4/4/2005	5	516.2	3791	690389.8	435.3	1270.00			18.2	18	
MSCC	SRU100	4/4/2005	6	518.1	4013.3	683343.1	456.1				18	18.1	DCD
MSCC	SRU100	4/4/2005	7	520.3	3876.7	685820.6	442.1				18.2	18.1	
MSCC	SRU100	4/4/2005	8	524.8	3976.2	673413.3	445.3	1343.50			18.1	18.1	
MSCC	SRU100	4/4/2005	9	524.5	3971.9	672343.7	444.1				18	17.9	
MSCC	SRU100	4/4/2005	10	523.9	3890.6	667714.8	432				17.8	17.9	
MSCC	SRU100	4/4/2005	11	520.3	3840.8	676656.1	432.2	1308.30			18	17.9	
MSCC	SRU100	4/4/2005	12	515.8	3681.4	688554.3	421.5				18.1	18.1	
MSCC	SRU100	4/4/2005	13	510.1	3632.3	698696.6	422				18.1	18.1	
MSCC	SRU100	4/4/2005	14	508.9	3544.5	702755.4	414.2	1257.70			18.2	18.1	
MSCC	SRU100	4/4/2005	15	507.5	3505	708332.2	412.9				18.2	18.1	
MSCC	SRU100	4/4/2005	16	516.4	3738	684694	425.6				17.9	18.1	
MSCC	SRU100	4/4/2005	17	520.3	3832	677053.4	431.5	1270.00			17.9	18.1	
MSCC	SRU100	4/4/2005	18	519.7	3775.7	678707.7	426.2				17.9	17.9	
MSCC	SRU100	4/4/2005	19	516.1	3669.4	689866.4	421				18	17.9	
MSCC	SRU100	4/4/2005	20	516	3705	686658.3	423.1	1270.30			17.8	17.9	
MSCC	SRU100	4/4/2005	21	511.9	3581.6	688447	410.1				17.7	17.6	
MSCC	SRU100	4/4/2005	22	510.6	3547.9	684206.4	403.7				17.5	17.6	
MSCC	SRU100	4/4/2005	23	511.2	3559.9	689727.3	408.3	1222.10	10216.90		17.7	17.6	
MSCC	SRU100	4/5/2005	0	514.3	3639.5	695609.4	421				17.9	17.9	
MSCC	SRU100	4/5/2005	1	510.7	3532.5	703159.8	413.1				17.9	17.9	
MSCC	SRU100	4/5/2005	2	512.8	3623.9	692108.6	417.1	1251.20			17.7	17.9	
MSCC	SRU100	4/5/2005	3	513.7	3600.6	693247.4	415.1				17.7	17.8	
MSCC	SRU100	4/5/2005	4	515.2	3616.3	694527.6	417.7				17.7	17.8	
MSCC	SRU100	4/5/2005	5	517.4	3728.4	697749.5	432.6	1265.40			17.9	17.8	
MSCC	SRU100	4/5/2005	6	518.5	3998.2	701103.3	466.2				17.9	17.8	DCD
MSCC	SRU100	4/5/2005	7	519.9	3875.4	692009.5	446				17.7	17.8	
MSCC	SRU100	4/5/2005	8	515.4	3717.7	702594.7	434.4	1346.60			17.8	17.8	

MSCC	SRU100	4/5/2005	9	514	3703.5	702024.9	432.4				17.7	17.7	
MSCC	SRU100	4/5/2005	10	517.2	3859.2	699517.6	448.9				17.8	17.7	
MSCC	SRU100	4/5/2005	11	514	3742.9	702058.4	437	1318.30			17.7	17.7	
MSCC	SRU100	4/5/2005	12	518.4	3831.9	693507.8	441.9				17.6	17.6	
MSCC	SRU100	4/5/2005	13	520.2	3951.4	689051.8	452.8				17.6	17.6	
MSCC	SRU100	4/5/2005	14	520.8	3966.6	687335.8	453.4	1348.10			17.5	17.6	
MSCC	SRU100	4/5/2005	15	520	3865	689894.6	443.4				17.6	17.5	
MSCC	SRU100	4/5/2005	16	521.3	3881.7	682093.7	440.3				17.4	17.5	
MSCC	SRU100	4/5/2005	17	520	3812.6	685656.9	434.7	1318.40			17.4	17.5	
MSCC	SRU100	4/5/2005	18	521	3820.5	688357	437.3				17.5	17.5	
MSCC	SRU100	4/5/2005	19	515.1	3738.5	696424.9	433				17.5	17.5	
MSCC	SRU100	4/5/2005	20	509.1	3429.5	699258.7	398.8	1269.10			17.3	17.5	
MSCC	SRU100	4/5/2005	21	517.3	3601.5	683210.4	409.2				17.2	17.5	
MSCC	SRU100	4/5/2005	22	522.1	4112.9	686510.1	469.6				17.5	17.5	
MSCC	SRU100	4/5/2005	23	522.4	3697.6	696334.9	428.2	1307.00	10424.10		17.7	17.5	
MSCC	SRU100	4/6/2005	0	524.8	3836.1	693891.6	442.7				17.8	17.8	
MSCC	SRU100	4/6/2005	1	523.2	3782.6	697618.7	438.8				17.8	17.8	
MSCC	SRU100	4/6/2005	2	524.9	3841.7	699686.4	447	1328.50			17.9	17.8	
MSCC	SRU100	4/6/2005	3	529.3	4021.4	703463.1	470.4				18.2	18.2	
MSCC	SRU100	4/6/2005	4	530	3972.9	703954.6	465.1				18.2	18.2	
MSCC	SRU100	4/6/2005	5	528.2	3933.6	705931.2	461.8	1397.30			18.2	18.2	
MSCC	SRU100	4/6/2005	6	525.9	4204.4	713917.8	499.2				18.3	18.2	DCD
MSCC	SRU100	4/6/2005	7	526.9	4094.1	707029.4	481.4				18.2	18.2	
MSCC	SRU100	4/6/2005	8	529.8	4153.5	701871.2	484.8	1465.40			18.2	18.2	
MSCC	SRU100	4/6/2005	9	533.1	4233.6	691344	486.7				18	18.1	
MSCC	SRU100	4/6/2005	10	534.8	4400.3	695610.9	509				18.2	18.1	
MSCC	SRU100	4/6/2005	11	544.9	4642.5	670077.9	517.3	1513.00			17.9	18.1	
MSCC	SRU100	4/6/2005	12	557.9	4770	645947.4	512.4				17.7	18	
MSCC	SRU100	4/6/2005	13	545.7	4563.2	677110.7	513.8				18.2	18	
MSCC	SRU100	4/6/2005	14	537.4	4738.9	688720.9	542.8	1569.00			18.2	18	
MSCC	SRU100	4/6/2005	15	544.7	4758.2	661197.8	523.2				17.8	17.6	
MSCC	SRU100	4/6/2005	16	562.8	5048.1	625955.3	525.5				17.5	17.6	
MSCC	SRU100	4/6/2005	17	563.2	4898.7	624934.4	509.1	1557.80			17.5	17.6	
MSCC	SRU100	4/6/2005	18	561.7	4854.3	621605.8	501.8				17.4	17.9	
MSCC	SRU100	4/6/2005	19	533.5	4255.9	689916.1	488.3				18.2	17.9	
MSCC	SRU100	4/6/2005	20	527.5	4163.5	692009.2	479.1	1469.20			18.1	17.9	
MSCC	SRU100	4/6/2005	21	530.1	4201.8	694957.3	485.6				18.3	18.3	

MSCC	SRU100	4/6/2005	22	533.9	4640.1	692390.3	534.3				18.4	18.3	
MSCC	SRU100	4/6/2005	23	536.5	4305.5	697535.9	499.4	1519.30	11819.50		18.6	18.3	
MSCC	SRU100	4/7/2005	0	540	4289.9	698661.3	498.4				18.8	19.1	
MSCC	SRU100	4/7/2005	1	540.5	4281.3	708366.8	504.3				19.1	19.1	
MSCC	SRU100	4/7/2005	2	548.4	4550.8	700326.3	530	1532.70			19.2	19.1	
MSCC	SRU100	4/7/2005	3	564.2	4937	656430.9	538.9				18.6	18.6	
MSCC	SRU100	4/7/2005	4	565.2	4894.3	651307.8	530.1				18.6	18.6	
MSCC	SRU100	4/7/2005	5	564.2	4897.4	649537.8	529	1598.00			18.5	18.6	
MSCC	SRU100	4/7/2005	6	550.5	4689.4	689990.7	538.1				19.1	19	DCD
MSCC	SRU100	4/7/2005	7	538.7	4327.5	698106.3	502.4				18.9	19	
MSCC	SRU100	4/7/2005	8	540.6	4402.9	687504.8	503.4	1543.90			18.8	19	
MSCC	SRU100	4/7/2005	9	542.9	4356.5	682232.4	494.3				18.7	18.7	
MSCC	SRU100	4/7/2005	10	564.2	5062.8	652593.4	549.5				18.7	18.7	
MSCC	SRU100	4/7/2005	11	567.1	5096.2	656010.3	556	1599.80			19	18.7	
MSCC	SRU100	4/7/2005	12	587.5	8737.9	699259.6	1016.1				27.8	23.7	O1
MSCC	SRU100	4/7/2005	13	562.1	7863	681134.3	890.7				19.6	23.7	
MSCC	SRU100	4/7/2005	14	584	6730.4	662357.1	741.4	2648.20			19.9	23.7	
MSCC	SRU100	4/7/2005	15	599.2	7052	684224.8	802.4				29.2	24.5	
MSCC	SRU100	4/7/2005	16	574.6	10890.5	671493.8	1216.1				19.9	24.5	
MSCC	SRU100	4/7/2005	17	585.2	7578.5	649285.8	818.3	2836.80			19.7	24.5	
MSCC	SRU100	4/7/2005	18	603	6398	652344.6	694.1				20.4	20.4	
MSCC	SRU100	4/7/2005	19	599.3	5672.5	651506.7	614.6				20.3	20.4	
MSCC	SRU100	4/7/2005	20	591.2	5218.9	660578.6	573.3	1882.00			20.3	20.4	
MSCC	SRU100	4/7/2005	21	583.7	5101.6	663840.2	563.2				20.1	20.1	
MSCC	SRU100	4/7/2005	22	577	5152.4	669709.4	573.8				20.1	20.1	
MSCC	SRU100	4/7/2005	23	574.2	4894.8	665433.5	541.7	1678.70	15320.10		19.9	20.1	
MSCC	SRU100	4/8/2005	0	575.2	4878.5	674502.4	547.2				20.2	20.2	
MSCC	SRU100	4/8/2005	1	574.8	4738.7	672042.8	529.6				20.1	20.2	
MSCC	SRU100	4/8/2005	2	574.5	4520.1	678621.7	510.1	1586.90			20.3	20.2	
MSCC	SRU100	4/8/2005	3	571.5	4503.1	681295.3	510.2				20.3	20.2	
MSCC	SRU100	4/8/2005	4	569.4	4493.4	677659.9	506.4				20.2	20.2	
MSCC	SRU100	4/8/2005	5	567.8	4456.8	676235.9	501.2	1517.80			20.1	20.2	
MSCC	SRU100	4/8/2005	6	565	4859.2	674790.3	545.3				19.9	19.9	DCD
MSCC	SRU100	4/8/2005	7	562.8	4921.8	673789.3	551.5				19.8	19.9	
MSCC	SRU100	4/8/2005	8	561.7	4914.2	676822	553.1	1649.90			19.9	19.9	
MSCC	SRU100	4/8/2005	9	561.5	5214.7	685598	594.6				20.1	20.2	
MSCC	SRU100	4/8/2005	10	562.1	4955.3	690806.4	569.3				20.3	20.2	

MSCC	SRU100	4/8/2005	11	563.3	4871.5	690822	559.7	1723.60			20.4	20.2	
MSCC	SRU100	4/8/2005	12	563.4	4652.2	682891.9	528.3				20.2	20.1	
MSCC	SRU100	4/8/2005	13	562.5	4663	683248.7	529.8				20.2	20.1	
MSCC	SRU100	4/8/2005	14	561.2	4355.9	679745.3	492.4	1550.50			20	20.1	
MSCC	SRU100	4/8/2005	15	557.2	4317.9	675511.5	485.1				19.7	19.6	
MSCC	SRU100	4/8/2005	16	556.2	4215	671761.4	470.9				19.5	19.6	
MSCC	SRU100	4/8/2005	17	554.7	4229.6	674859	474.7	1430.70			19.5	19.6	
MSCC	SRU100	4/8/2005	18	553.7	4306	687214	492.1				19.8	20.1	
MSCC	SRU100	4/8/2005	19	532.7	3900.6	736051.6	477.5				20.3	20.1	
MSCC	SRU100	4/8/2005	20	521.4	3909.4	757848	492.7	1462.30			20.4	20.1	
MSCC	SRU100	4/8/2005	21	527.9	4001.8	749324.5	498.7				20.5	20.5	
MSCC	SRU100	4/8/2005	22	531.1	3953.4	750273.4	493.3				20.6	20.5	
MSCC	SRU100	4/8/2005	23	541.6	4203.6	722357.3	505	1497.00	12418.70		20.3	20.5	
MSCC	SRU100	4/9/2005	0	553.5	4386.2	691508.9	504.4				19.9	19.9	
MSCC	SRU100	4/9/2005	1	553.4	4433.4	692428.3	510.5				19.9	19.9	
MSCC	SRU100	4/9/2005	2	553.8	4439.1	692048.3	510.9	1525.80			19.9	19.9	
MSCC	SRU100	4/9/2005	3	554.1	4355.3	694964.1	503.4				20	20.3	
MSCC	SRU100	4/9/2005	4	528.1	3913.9	754313.4	491				20.5	20.3	
MSCC	SRU100	4/9/2005	5	521.9	3801.5	767289.9	485.1	1479.50			20.6	20.3	
MSCC	SRU100	4/9/2005	6	534	4535.1	755141.1	569.5				20.7	20.4	DCD
MSCC	SRU100	4/9/2005	7	555.4	4643.8	698884.4	539.7				20.1	20.4	
MSCC	SRU100	4/9/2005	8	557.4	4591.2	701077.1	535.3	1644.50			20.2	20.4	
MSCC	SRU100	4/9/2005	9	554.8	4467.2	695672.5	516.8				19.9	19.9	
MSCC	SRU100	4/9/2005	10	552.8	4469.4	694875.9	516.5				19.8	19.9	
MSCC	SRU100	4/9/2005	11	529.1	4184.8	766221.8	533.2	1566.50			20.8	19.9	
MSCC	SRU100	4/9/2005	12	554	4940.8	735608.4	604.4				21	20.7	
MSCC	SRU100	4/9/2005	13	554.3	4620.2	721936.9	554.7				20.6	20.7	
MSCC	SRU100	4/9/2005	14	542.7	4255	733332.7	518.9	1678.00			20.4	20.7	
MSCC	SRU100	4/9/2005	15	519.7	4000.1	779690.3	518.7				20.7	20.9	
MSCC	SRU100	4/9/2005	16	523.9	4059.7	788221.3	532.1				21	20.9	
MSCC	SRU100	4/9/2005	17	525.9	4020.1	786769.3	526	1576.80			21	20.9	
MSCC	SRU100	4/9/2005	18	529	4030.4	774073.7	518.8				20.8	21.1	
MSCC	SRU100	4/9/2005	19	533.5	4083.6	781830.8	530.9				21.2	21.1	
MSCC	SRU100	4/9/2005	20	537.2	4248.2	779115.1	550.4	1600.10			21.2	21.1	
MSCC	SRU100	4/9/2005	21	535.8	4173.1	757018.1	525.4				20.5	20.6	
MSCC	SRU100	4/9/2005	22	537.3	4148.9	761920.3	525.7				20.7	20.6	
MSCC	SRU100	4/9/2005	23	542.9	4231.6	736028.9	518	1569.10	12640.30		20.2	20.6	

MSCC	SRU100	4/10/2005	0	557.1	4448.7	705075.5	521.6				19.9	19.9	
MSCC	SRU100	4/10/2005	1	557.2	4432.8	703864.8	518.9				19.9	19.9	
MSCC	SRU100	4/10/2005	2	557.2	4436.6	706438.3	521.2	1561.70			19.9	19.9	
MSCC	SRU100	4/10/2005	3	555.2	4367	700176.1	508.5				19.7	19.6	
MSCC	SRU100	4/10/2005	4	554.1	4375.1	699442.1	508.9				19.6	19.6	
MSCC	SRU100	4/10/2005	5	554.1	4341.4	702776.6	507.4	1524.80			19.7	19.6	
MSCC	SRU100	4/10/2005	6	554.8	4585.5	702244.8	535.5				19.6	19.9	DCD
MSCC	SRU100	4/10/2005	7	537.4	4049.9	751349	506				20.2	19.9	
MSCC	SRU100	4/10/2005	8	527.5	3889.1	772180.4	499.4	1540.90			20.3	19.9	
MSCC	SRU100	4/10/2005	9	528.3	3927.1	773808.8	505.4				20.4	20.2	
MSCC	SRU100	4/10/2005	10	539.7	4190.7	745161.7	519.3				20.1	20.2	
MSCC	SRU100	4/10/2005	11	556.6	4685.9	713694.6	556.2	1580.90			19.9	20.2	
MSCC	SRU100	4/10/2005	12	551.2	4257.4	699235.1	495.1				19.3	19.8	
MSCC	SRU100	4/10/2005	13	525.9	4024.5	775865.1	519.3				20.3	19.8	
MSCC	SRU100	4/10/2005	14	529.2	4013.7	762675.4	509.1	1523.50			20.1	19.8	
MSCC	SRU100	4/10/2005	15	529.6	4027.8	762444.2	510.7				20.1	20.2	
MSCC	SRU100	4/10/2005	16	532.2	4075.2	758349.3	513.9				20.1	20.2	
MSCC	SRU100	4/10/2005	17	533.5	4072.9	757838.9	513.3	1537.90			20.2	20.2	
MSCC	SRU100	4/10/2005	18	535.9	4084.4	748981.5	508.7				20	19.8	
MSCC	SRU100	4/10/2005	19	537.9	4035.3	740268.3	496.8				19.9	19.8	
MSCC	SRU100	4/10/2005	20	545.7	4160.4	716224.1	495.5	1501.00			19.5	19.8	
MSCC	SRU100	4/10/2005	21	558.7	4364.2	674462.7	489.5				18.9	18.8	
MSCC	SRU100	4/10/2005	22	558.5	4212.3	668057.4	468				18.7	18.8	
MSCC	SRU100	4/10/2005	23	557.2	4102.9	661320.7	451.2	1408.70	12179.40		18.5	18.8	
MSCC	SRU100	4/11/2005	0	538.5	3786.5	698002.8	439.5				18.8	18.6	
MSCC	SRU100	4/11/2005	1	523.5	3596.1	705014.2	421.6				18.4	18.6	
MSCC	SRU100	4/11/2005	2	521.1	3581.1	685648.9	408.3	1269.40			17.8	18.6	
MSCC	SRU100	4/11/2005	3	505.3	3247.6	708487.6	382.6				17.8	16.9	
MSCC	SRU100	4/11/2005	4	499.9	3478.2	678437.6	392.4				16.9	16.9	
MSCC	SRU100	4/11/2005	5	496.6	3842.7	650313.8	415.6	1190.60			16.1	16.9	
MSCC	SRU100	4/11/2005	6	487.2	2932.3	670211.5	326.8				16.2	16.7	DCD
MSCC	SRU100	4/11/2005	7	489.9	3071.5	686399.8	350.6				16.7	16.7	
MSCC	SRU100	4/11/2005	8	495	3146.5	695013	363.7	1041.10			17.1	16.7	
MSCC	SRU100	4/11/2005	9	508.1	3142	673578.3	351.9				17.1	17.3	
MSCC	SRU100	4/11/2005	10	506.8	3276.2	693612.2	377.9				17.6	17.3	
MSCC	SRU100	4/11/2005	11	503.1	3039.8	742536.1	375.4	1105.20			18.7	17.3	
MSCC	SRU100	4/11/2005	12	508.5	2799.6	714549.9	332.7				18.2	17.6	

MSCC	SRU100	4/11/2005	13	502.3	2774.7	678914.6	313.3				17.1	17.6	
MSCC	SRU100	4/11/2005	14	494.2	2683	710322.8	316.9	962.90			17.6	17.6	
MSCC	SRU100	4/11/2005	15	498.2	2826.9	712787.3	335.1				17.8	17.6	
MSCC	SRU100	4/11/2005	16	500.6	2898.9	687669.6	331.5				17.3	17.6	
MSCC	SRU100	4/11/2005	17	499.8	2812.9	686226.4	321	987.60			17.2	17.6	
MSCC	SRU100	4/11/2005	18	496.9	2754.8	697980.7	319.8				17.4	17.3	
MSCC	SRU100	4/11/2005	19	495.7	2600.1	696115.7	301				17.3	17.3	
MSCC	SRU100	4/11/2005	20	497.9	2664.9	691510.8	306.5	927.30			17.2	17.3	
MSCC	SRU100	4/11/2005	21	497.1	2662.9	696897.8	308.6				17.3	17.3	
MSCC	SRU100	4/11/2005	22	497.9	2578.6	693538.8	297.4				17.3	17.3	
MSCC	SRU100	4/11/2005	23	498.8	2636.8	692402.6	303.6	909.60	8393.70		17.3	17.3	
MSCC	SRU100	4/12/2005	0	500.5	2553.3	697927.6	296.3				17.4	17.3	
MSCC	SRU100	4/12/2005	1	499.7	2487.6	691387.1	286				17.2	17.3	
MSCC	SRU100	4/12/2005	2	498.5	2523.4	685319.6	287.6	869.90			17.1	17.3	
MSCC	SRU100	4/12/2005	3	497.3	2613.8	687013.9	298.6				17	17.1	
MSCC	SRU100	4/12/2005	4	496.1	2543	695013.7	293.9				17.2	17.1	
MSCC	SRU100	4/12/2005	5	496	2531.2	695336.2	292.7	885.20			17.2	17.1	
MSCC	SRU100	4/12/2005	6	497	2849.9	702057.6	332.7				17.3	17.3	DCD
MSCC	SRU100	4/12/2005	7	498.4	2718.9	701430.5	317.2				17.4	17.3	
MSCC	SRU100	4/12/2005	8	502.7	2746.7	682213.4	311.6	961.50			17.1	17.3	
MSCC	SRU100	4/12/2005	9	499.9	2661.3	664244.6	294				16.5	16.5	
MSCC	SRU100	4/12/2005	10	497.8	2792.1	665644.1	309.1				16.5	16.5	
MSCC	SRU100	4/12/2005	11	493.9	2921.5	671102.9	326.1	929.20			16.5	16.5	
MSCC	SRU100	4/12/2005	12	495.2	3103.3	662752.3	342				16.4	16.9	
MSCC	SRU100	4/12/2005	13	492.8	3124.4	694254.7	360.7				17.1	16.9	
MSCC	SRU100	4/12/2005	14	492	2957.3	698190.8	343.4	1046.10			17.1	16.9	
MSCC	SRU100	4/12/2005	15	492.8	2950.7	702496.2	344.7				17.3	17.4	
MSCC	SRU100	4/12/2005	16	492.3	2907.7	714762.3	345.6				17.6	17.4	
MSCC	SRU100	4/12/2005	17	491	2556.2	717969.8	305.2	995.50			17.6	17.4	
MSCC	SRU100	4/12/2005	18	490.2	2531.5	715635.9	301.3				17.5	17.6	
MSCC	SRU100	4/12/2005	19	487.4	2448.3	727093.8	296				17.7	17.6	
MSCC	SRU100	4/12/2005	20	484.2	2382.2	744003.5	294.7	892.00			18	17.6	
MSCC	SRU100	4/12/2005	21	484.2	2392.3	752717.9	299.5				18.2	18.2	
MSCC	SRU100	4/12/2005	22	484.1	2304.8	752646.1	288.5				18.2	18.2	
MSCC	SRU100	4/12/2005	23	490.1	2419.6	733302.7	295.1	883.10	7462.50		17.9	18.2	
MSCC	SRU100	4/13/2005	0	503.3	2649.9	657808.8	289.9				16.6	16.6	
MSCC	SRU100	4/13/2005	1	505.8	2709.5	653084.3	294.3				16.5	16.6	

MSCC	SRU100	4/13/2005	2	504.7	2691.1	660163.3	295.4	879.60			16.7	16.6	
MSCC	SRU100	4/13/2005	3	504.2	2627.7	662883.3	289.7				16.7	16.8	
MSCC	SRU100	4/13/2005	4	502.9	2599.1	668298.4	288.9				16.8	16.8	
MSCC	SRU100	4/13/2005	5	501.6	2536.6	658364.9	277.7	856.30			16.5	16.8	
MSCC	SRU100	4/13/2005	6	501	2613	655545.6	284.9				16.4	16.3	DCD
MSCC	SRU100	4/13/2005	7	500.9	2517.2	648740.2	271.6				16.3	16.3	
MSCC	SRU100	4/13/2005	8	501.6	2580.4	649887.6	278.9	835.40			16.3	16.3	
MSCC	SRU100	4/13/2005	9	501.1	2578.5	653975.2	280.4				16.4	16.3	
MSCC	SRU100	4/13/2005	10	502.4	2580.9	650438.8	279.2				16.4	16.3	
MSCC	SRU100	4/13/2005	11	501.3	2615.1	641627.9	279	838.60			16.1	16.3	
MSCC	SRU100	4/13/2005	12	496.8	2723.8	665350.1	301.4				16.6	16.9	
MSCC	SRU100	4/13/2005	13	489.9	2594.7	702081.9	303				17.3	16.9	
MSCC	SRU100	4/13/2005	14	491	2616.3	703908.1	306.3	910.70			17.4	16.9	
MSCC	SRU100	4/13/2005	15	493	2648.3	707475.3	311.6				17.6	17.7	
MSCC	SRU100	4/13/2005	16	494.3	2621.4	704909.4	307.3				17.6	17.7	
MSCC	SRU100	4/13/2005	17	495.4	2634.3	712164.1	312	930.90			17.9	17.7	
MSCC	SRU100	4/13/2005	18	496.4	2657.8	714356	315.7				18	18.1	
MSCC	SRU100	4/13/2005	19	496.6	2581.7	715822.8	307.3				18.1	18.1	
MSCC	SRU100	4/13/2005	20	495.7	2556.2	718524.7	305.4	928.40			18.2	18.1	
MSCC	SRU100	4/13/2005	21	494.3	2546.8	719972.1	304.9				18.2	18.2	
MSCC	SRU100	4/13/2005	22	495	2547.8	721444.8	305.7				18.2	18.2	
MSCC	SRU100	4/13/2005	23	503.8	2748.4	673545.5	307.9	918.50	7098.40		17.4	18.2	
MSCC	SRU100	4/14/2005	0	508.4	2779.6	651972	301.4				17	17.4	
MSCC	SRU100	4/14/2005	1	498.9	2652.2	695599.1	306.8				17.7	17.4	
MSCC	SRU100	4/14/2005	2	498	2570.1	704329.1	301	909.20			17.9	17.4	
MSCC	SRU100	4/14/2005	3	499.1	2498.1	711139.8	295.4				18	18	
MSCC	SRU100	4/14/2005	4	500.2	2486.9	712315.9	294.6				18.1	18	
MSCC	SRU100	4/14/2005	5	501.5	2482.2	705834.1	291.4	881.40			17.9	18	
MSCC	SRU100	4/14/2005	6	502.4	2686.4	697606.8	311.7				17.7	17.6	DCD
MSCC	SRU100	4/14/2005	7	499.2	2446	695269.4	282.8				17.5	17.6	
MSCC	SRU100	4/14/2005	8	493.1	2420.2	694433.3	279.5	874.00			17.2	17.6	
MSCC	SRU100	4/14/2005	9	490.1	2426.3	703165.9	283.7				17.3	17.3	
MSCC	SRU100	4/14/2005	10	490.2	2544.5	709448.9	300.2				17.4	17.3	
MSCC	SRU100	4/14/2005	11	488.5	2441	712933.3	289.4	873.30			17.3	17.3	
MSCC	SRU100	4/14/2005	12	489.8	2499.7	720188.9	299.4				17.5	17.6	
MSCC	SRU100	4/14/2005	13	487.8	2453.4	726325.6	296.3				17.6	17.6	
MSCC	SRU100	4/14/2005	14	489	2455.2	737569.2	301.2	896.90			17.8	17.6	

MSCC	SRU100	4/14/2005	15	490.7	2446.3	738174.4	300.3				17.9	17.9	
MSCC	SRU100	4/14/2005	16	497.8	2653.6	724531.1	319.7				17.8	17.9	
MSCC	SRU100	4/14/2005	17	499.5	2655.8	728329.9	321.7	941.70			17.9	17.9	
MSCC	SRU100	4/14/2005	18	500	2607.4	741118.9	321.4				18.2	18.2	
MSCC	SRU100	4/14/2005	19	502.9	2565.1	735969.4	313.9				18.2	18.2	
MSCC	SRU100	4/14/2005	20	503.6	2537.6	735046.6	310.2	945.50			18.2	18.2	
MSCC	SRU100	4/14/2005	21	503.8	2510.6	739233.8	308.6				18.3	18.3	
MSCC	SRU100	4/14/2005	22	508.4	2607.4	731496.1	317.2				18.3	18.3	
MSCC	SRU100	4/14/2005	23	519.8	2808.7	681403.9	318.3	944.10	7266.10		17.4	18.3	
MSCC	SRU100	4/15/2005	0	520.7	2820.1	685615.6	321.5				17.6	17.5	
MSCC	SRU100	4/15/2005	1	511.9	2606.7	691418.8	299.7				17.4	17.5	
MSCC	SRU100	4/15/2005	2	505.6	2476.3	698447.3	287.6	908.80			17.3	17.5	
MSCC	SRU100	4/15/2005	3	501.4	2388.3	728285.9	289.3				17.9	17.9	
MSCC	SRU100	4/15/2005	4	503.4	2378.3	728229.3	288				18	17.9	
MSCC	SRU100	4/15/2005	5	503.8	2351.6	724806.6	283.5	860.80			17.9	17.9	
MSCC	SRU100	4/15/2005	6	503.3	2771.9	724353.1	333.9				17.8	17.7	DCD
MSCC	SRU100	4/15/2005	7	502.8	2469.6	718814.8	295.2				17.7	17.7	
MSCC	SRU100	4/15/2005	8	503.5	2503.7	715030	297.7	926.80			17.6	17.7	
MSCC	SRU100	4/15/2005	9	504.2	2545.4	716620.7	303.3				17.7	17.7	
MSCC	SRU100	4/15/2005	10	504.1	2574.2	714415.2	305.8				17.6	17.7	
MSCC	SRU100	4/15/2005	11	503.9	2590.7	715182.8	308.1	917.20			17.6	17.7	
MSCC	SRU100	4/15/2005	12	503.4	2583.8	715155.5	307.3				17.6	17.7	
MSCC	SRU100	4/15/2005	13	503.6	2628.1	717423.3	313.6				17.7	17.7	
MSCC	SRU100	4/15/2005	14	504.6	2650.9	717268.9	316.2	937.10			17.8	17.7	
MSCC	SRU100	4/15/2005	15	504.4	2619.1	712827.8	310.5				17.7	17.7	
MSCC	SRU100	4/15/2005	16	505.7	2664.3	712467.8	315.7				17.7	17.7	
MSCC	SRU100	4/15/2005	17	505	2635.4	710358.2	311.3	937.50			17.7	17.7	
MSCC	SRU100	4/15/2005	18	506.4	2678.9	716873.8	319.4				17.9	18.1	
MSCC	SRU100	4/15/2005	19	507.8	2654.4	728170.4	321.4				18.2	18.1	
MSCC	SRU100	4/15/2005	20	509.3	2647.6	723299.8	318.5	959.30			18.2	18.1	
MSCC	SRU100	4/15/2005	21	509.6	2676.2	718937.6	320				18.1	18.2	
MSCC	SRU100	4/15/2005	22	510.6	2686	725344.8	324				18.3	18.2	
MSCC	SRU100	4/15/2005	23	511.3	2664.6	724072.6	320.8	964.80	7412.30		18.3	18.2	
MSCC	SRU100	4/16/2005	0	514.7	2698.3	718806.7	322.6				18.3	18.1	
MSCC	SRU100	4/16/2005	1	517.5	2758.3	704498.2	323.2				18	18.1	
MSCC	SRU100	4/16/2005	2	516.4	2727.1	705726.1	320.1	965.90			18	18.1	
MSCC	SRU100	4/16/2005	3	515.1	2756.4	705658.7	323.5				18	17.8	

MSCC	SRU100	4/16/2005	4	517.7	2818.3	692882.8	324.7				17.7	17.8	
MSCC	SRU100	4/16/2005	5	514	2755.1	701572.7	321.4	969.60			17.8	17.8	
MSCC	SRU100	4/16/2005	6	515.8	3027.8	696665.8	350.8				17.7	17.6	DCD
MSCC	SRU100	4/16/2005	7	515.4	2735.3	688977.6	313.4				17.5	17.6	
MSCC	SRU100	4/16/2005	8	513.7	2653.7	682937.4	301.4	965.60			17.3	17.6	
MSCC	SRU100	4/16/2005	9	513.1	2684	675651.4	301.6				17.1	17	
MSCC	SRU100	4/16/2005	10	517.8	2819.8	661769.4	310.3				17	17	
MSCC	SRU100	4/16/2005	11	521.3	2883.9	654477.6	313.9	925.80			16.9	17	
MSCC	SRU100	4/16/2005	12	520	2889	653060.9	313.8				16.8	16.9	
MSCC	SRU100	4/16/2005	13	514.9	2836.2	662336.8	312.4				16.9	16.9	
MSCC	SRU100	4/16/2005	14	515.7	2916.5	655929.7	318.1	944.30			16.8	16.9	
MSCC	SRU100	4/16/2005	15	513.7	2890	659162.8	316.8				16.9	16.8	
MSCC	SRU100	4/16/2005	16	511.7	2839.6	656620.4	310.1				16.7	16.8	
MSCC	SRU100	4/16/2005	17	512.7	2907.3	655085.5	316.7	943.60			16.8	16.8	
MSCC	SRU100	4/16/2005	18	511.4	2863	657774.4	313.2				16.8	16.9	
MSCC	SRU100	4/16/2005	19	509.8	2790.8	665753.3	309				17	16.9	
MSCC	SRU100	4/16/2005	20	508	2710.6	667527.6	300.9	923.10			17	16.9	
MSCC	SRU100	4/16/2005	21	509.1	2717.8	660506.1	298.5				16.8	16.9	
MSCC	SRU100	4/16/2005	22	512.7	2715	654263.9	295.4				16.8	16.9	
MSCC	SRU100	4/16/2005	23	515.9	2757	660269.9	302.7	896.60	7534.50		17.1	16.9	
MSCC	SRU100	4/17/2005	0	517.7	2776.7	662820.7	306.1				17.2	17.2	
MSCC	SRU100	4/17/2005	1	517	2726.6	664352.4	301.2				17.3	17.2	
MSCC	SRU100	4/17/2005	2	514.6	2684.1	666107.9	297.3	904.60			17.2	17.2	
MSCC	SRU100	4/17/2005	3	514	2676.9	667087.8	297				17.3	17.3	
MSCC	SRU100	4/17/2005	4	512.4	2636.8	674333.8	295.7				17.4	17.3	
MSCC	SRU100	4/17/2005	5	513.1	2676.5	670907.9	298.6	891.30			17.4	17.3	
MSCC	SRU100	4/17/2005	6	513	2894	674578.8	324.7				17.4	17.3	DCD
MSCC	SRU100	4/17/2005	7	514	2693.2	665434.2	298				17.3	17.3	
MSCC	SRU100	4/17/2005	8	513.4	2695.5	659313.4	295.5	918.20			17.1	17.3	
MSCC	SRU100	4/17/2005	9	511.9	2672.8	655411.3	291.3				17	16.7	
MSCC	SRU100	4/17/2005	10	513.9	2669.2	650142.9	288.6				16.9	16.7	
MSCC	SRU100	4/17/2005	11	513.1	3141.1	629810.3	329	908.90			16.4	16.7	
MSCC	SRU100	4/17/2005	12	516.6	3249.3	655061.4	354				17.2	17	
MSCC	SRU100	4/17/2005	13	509.6	2779	658167.6	304.2				17	17	
MSCC	SRU100	4/17/2005	14	512	2839.1	649298.6	306.6	964.80			16.9	17	
MSCC	SRU100	4/17/2005	15	521.4	3093.5	654298.8	336.6				17.4	18.1	
MSCC	SRU100	4/17/2005	16	529.4	3376	666944.3	374.4				18	18.1	

MSCC	SRU100	4/17/2005	17	543.1	5730.6	681753.1	649.7	1360.70			18.9	18.1	
MSCC	SRU100	4/17/2005	18	537	3546.1	673276.6	397				18.5	18.6	
MSCC	SRU100	4/17/2005	19	536.7	3863.2	681550.5	437.9				18.7	18.6	
MSCC	SRU100	4/17/2005	20	539.4	3625.5	665759.6	401.4	1236.30			18.3	18.6	
MSCC	SRU100	4/17/2005	21	533.3	3321.3	678332.6	374.7				18.3	18.5	
MSCC	SRU100	4/17/2005	22	532.8	3492.2	692367.3	402.1				18.6	18.5	
MSCC	SRU100	4/17/2005	23	539.4	3532.9	683634.9	401.6	1178.40	8363.20		18.6	18.5	
MSCC	SRU100	4/18/2005	0	540.9	3487.5	682695.7	395.9				18.6	18.5	
MSCC	SRU100	4/18/2005	1	551.7	3784.3	657318.6	413.7				18.3	18.5	
MSCC	SRU100	4/18/2005	2	561	3804.4	633148.6	400.6	1210.20			18	18.5	
MSCC	SRU100	4/18/2005	3	560.6	3862.6	641715.1	412.2				18.2	18.5	
MSCC	SRU100	4/18/2005	4	561.5	3874.6	643818.3	414.8				18.3	18.5	
MSCC	SRU100	4/18/2005	5	563.4	4193.4	664654.4	463.5	1290.50			18.9	18.5	
MSCC	SRU100	4/18/2005	6	564.1	4231.7	662034.1	465.9				18.8	18.8	DCD
MSCC	SRU100	4/18/2005	7	565.6	4033.3	658944.4	442				18.8	18.8	
MSCC	SRU100	4/18/2005	8	560.6	3809.7	663003.6	420	1327.90			18.8	18.8	
MSCC	SRU100	4/18/2005	9	527.1	3332.9	735256.6	407.5				19.4	19.3	
MSCC	SRU100	4/18/2005	10	526.6	3385.3	730275.1	411.1				19.3	19.3	
MSCC	SRU100	4/18/2005	11	528	3408.1	727831.4	412.5	1231.10			19.3	19.3	
MSCC	SRU100	4/18/2005	12	528.9	3389.7	721716.6	406.8				19.2	19.3	
MSCC	SRU100	4/18/2005	13	531.4	3519	728169.2	426.1				19.4	19.3	
MSCC	SRU100	4/18/2005	14	546	3858.7	696016	446.6	1279.50			19.1	19.3	
MSCC	SRU100	4/18/2005	15	557.4	3982.1	671039.7	444.4				18.9	18.9	
MSCC	SRU100	4/18/2005	16	558.2	3932.8	670528.7	438.5				18.9	18.9	
MSCC	SRU100	4/18/2005	17	560	3938.5	675706.3	442.6	1325.50			19.1	18.9	
MSCC	SRU100	4/18/2005	18	541.7	3596.2	728732.8	435.8				19.8	19.8	
MSCC	SRU100	4/18/2005	19	536.1	3510.1	737103.4	430.3				19.8	19.8	
MSCC	SRU100	4/18/2005	20	535.4	3481.8	735571.3	425.9	1292.00			19.7	19.8	
MSCC	SRU100	4/18/2005	21	530.6	3429.9	749943.1	427.8				19.9	20.2	
MSCC	SRU100	4/18/2005	22	532.3	3645.5	764785.6	463.6				20.4	20.2	
MSCC	SRU100	4/18/2005	23	537.3	3735.5	757608.9	470.6	1362.00	10318.70		20.4	20.2	
MSCC	SRU100	4/19/2005	0	540.5	3736.7	757921.4	471				20.5	20.3	
MSCC	SRU100	4/19/2005	1	539.9	3689.3	754171.7	462.7				20.4	20.3	
MSCC	SRU100	4/19/2005	2	539.9	3689.9	746282.2	457.9	1391.60			20.2	20.3	
MSCC	SRU100	4/19/2005	3	540.2	3647.7	743098.5	450.8				20.1	20	
MSCC	SRU100	4/19/2005	4	541.1	3642.8	736420.2	446.1				19.9	20	
MSCC	SRU100	4/19/2005	5	540.5	3661.8	736762.2	448.7	1345.60			19.9	20	

MSCC	SRU100	4/19/2005	6	543	4021.3	743542.1	497.2				20.1	20.2	DCD
MSCC	SRU100	4/19/2005	7	543.8	3713.4	752440.6	464.7				20.4	20.2	
MSCC	SRU100	4/19/2005	8	539.7	4524.9	748500.4	563.2	1525.10			20.1	20.2	O2
MSCC	SRU100	4/19/2005	9	552.2	3770.6	751701.3	471.4				20.7	20.5	
MSCC	SRU100	4/19/2005	10	544.8	3770.7	752319.1	471.8				20.4	20.5	
MSCC	SRU100	4/19/2005	11	543.9	3806.2	750717.6	475.2	1418.40			20.3	20.5	
MSCC	SRU100	4/19/2005	12	552.7	3981.3	717573.8	475.1				19.8	19.6	
MSCC	SRU100	4/19/2005	13	564.2	4132.7	689286.6	473.7				19.4	19.6	
MSCC	SRU100	4/19/2005	14	564.4	4155	692704.6	478.6	1427.40			19.5	19.6	
MSCC	SRU100	4/19/2005	15	537.6	3697.8	764112.6	469.9				20.4	20.3	
MSCC	SRU100	4/19/2005	16	541.7	3651.2	752209.3	456.7				20.3	20.3	
MSCC	SRU100	4/19/2005	17	545	3657.2	757554.3	460.7	1387.30			20.5	20.3	
MSCC	SRU100	4/19/2005	18	545.9	3724.9	760669.4	471.2				20.7	20.6	
MSCC	SRU100	4/19/2005	19	544.6	3687	760783.2	466.5				20.6	20.6	
MSCC	SRU100	4/19/2005	20	545.9	3681.7	761669.9	466.3	1404.00			20.7	20.6	
MSCC	SRU100	4/19/2005	21	546	3688.5	762688.6	467.8				20.7	21	
MSCC	SRU100	4/19/2005	22	546.4	4001.6	776827.4	517				21.1	21	
MSCC	SRU100	4/19/2005	23	547	3808.7	775193.3	491	1475.80	11375.20		21.1	21	
MSCC	SRU100	4/20/2005	0	547.3	3807.3	772869.5	489.3				21.1	20.9	
MSCC	SRU100	4/20/2005	1	545.7	3733.4	765182	475.1				20.8	20.9	
MSCC	SRU100	4/20/2005	2	546.4	3796.8	767026.6	484.3	1448.70			20.9	20.9	
MSCC	SRU100	4/20/2005	3	545.4	3821.6	764620.7	485.9				20.8	20.8	
MSCC	SRU100	4/20/2005	4	545.5	3876.3	761682.2	491				20.8	20.8	
MSCC	SRU100	4/20/2005	5	545.1	3847.9	759791.8	486.2	1463.10			20.7	20.8	
MSCC	SRU100	4/20/2005	6	544.9	4115.7	757358	518.4				20.5	20.5	DCD
MSCC	SRU100	4/20/2005	7	542.9	3853.3	757262.9	485.3				20.5	20.5	
MSCC	SRU100	4/20/2005	8	541.3	3848.6	758045.4	485.2	1488.90			20.5	20.5	
MSCC	SRU100	4/20/2005	9	532.3	3847.9	772477.1	494.3				20.5	20.6	
MSCC	SRU100	4/20/2005	10	539.7	4219.7	767945.7	538.9				20.7	20.6	
MSCC	SRU100	4/20/2005	11	540.1	3981.1	756671.9	501	1534.20			20.4	20.6	
MSCC	SRU100	4/20/2005	12	542.2	4138.2	762901.4	525				20.6	20.5	
MSCC	SRU100	4/20/2005	13	547	4284.6	752242.8	536				20.5	20.5	
MSCC	SRU100	4/20/2005	14	564.7	4685.6	720694.8	561.6	1622.60			20.3	20.5	
MSCC	SRU100	4/20/2005	15	565.4	4597.5	712809.1	545				20.1	20	
MSCC	SRU100	4/20/2005	16	565.3	4454.1	702547.2	520.4				19.8	20	
MSCC	SRU100	4/20/2005	17	566.3	4479.2	705841.5	525.8	1591.20			20	20	
MSCC	SRU100	4/20/2005	18	566.4	4421.7	699360.9	514.3				19.7	19.8	

MSCC	SRU100	4/20/2005	19	566.3	4611.2	702124.6	538.4				19.8	19.8	
MSCC	SRU100	4/20/2005	20	567.2	4509.7	701702.9	526.3	1579.00			19.8	19.8	
MSCC	SRU100	4/20/2005	21	538.7	4046.7	767333.9	516.4				20.4	20.1	
MSCC	SRU100	4/20/2005	22	537.3	3967.2	743228.8	490.3				19.7	20.1	
MSCC	SRU100	4/20/2005	23	531.2	4183.1	741785.4	516	1522.70	12250.40		19.5	20.1	
MSCC	SRU100	4/21/2005	0	513.6	3695.6	726956.3	446.8				18.4	18.4	
MSCC	SRU100	4/21/2005	1	514.2	3146.6	725777.9	379.8				18.4	18.4	
MSCC	SRU100	4/21/2005	2	514.9	3141.9	729504.8	381.2	1207.80			18.5	18.4	
MSCC	SRU100	4/21/2005	3	514.2	3125.3	725969.8	377.3				18.4	18.4	
MSCC	SRU100	4/21/2005	4	516.9	3181.2	723845.2	382.9				18.4	18.4	
MSCC	SRU100	4/21/2005	5	516.5	3195	726422.4	386	1146.20			18.4	18.4	
MSCC	SRU100	4/21/2005	6	510.8	3218.1	730187.8	390.8				18.3	18.1	DCD
MSCC	SRU100	4/21/2005	7	508.9	3116.1	728545.8	377.5				18.2	18.1	
MSCC	SRU100	4/21/2005	8	505.6	2939.6	723398.2	353.6	1121.90			17.9	18.1	
MSCC	SRU100	4/21/2005	9	504.1	2874.7	725011.6	346.6				17.9	17.9	
MSCC	SRU100	4/21/2005	10	509.6	3091.4	720104.3	370.2				18	17.9	
MSCC	SRU100	4/21/2005	11	509.3	3074.2	720894.9	368.6	1085.40			17.9	17.9	
MSCC	SRU100	4/21/2005	12	510.7	3125.8	717778.8	373.1				17.9	18.3	
MSCC	SRU100	4/21/2005	13	503.8	3743	744063.4	463.1				18.3	18.3	
MSCC	SRU100	4/21/2005	14	498.7	4060.8	768680.6	519.1	1355.30			18.6	18.3	
MSCC	SRU100	4/21/2005	15	498.9	3594	762315.8	455.6				18.5	18.4	
MSCC	SRU100	4/21/2005	16	502	3439.8	750335.4	429.2				18.3	18.4	
MSCC	SRU100	4/21/2005	17	502.7	4989.7	745289.9	618.4	1503.20			18.2	18.4	
MSCC	SRU100	4/21/2005	18	503.3	3473.1	759022.1	438.4				18.6	18.6	
MSCC	SRU100	4/21/2005	19	498.1	3137.8	773177.9	403.5				18.7	18.6	
MSCC	SRU100	4/21/2005	20	499.3	3220	789374.8	422.7	1264.60			19.1	18.6	
MSCC	SRU100	4/21/2005	21	506	3072.8	789612.1	403.5				19.4	18.9	
MSCC	SRU100	4/21/2005	22	516.6	3234.2	734223.9	394.9				18.4	18.9	
MSCC	SRU100	4/21/2005	23	520	3240.2	732704.9	394.8	1193.20	9877.60		18.5	18.9	
MSCC	SRU100	4/22/2005	0	521.5	3177.4	731649.9	386.6				18.6	18.6	
MSCC	SRU100	4/22/2005	1	521.6	3156.9	730490.6	383.5				18.5	18.6	
MSCC	SRU100	4/22/2005	2	521.9	3235.4	734588.8	395.2	1165.30			18.7	18.6	
MSCC	SRU100	4/22/2005	3	521.5	3238.7	735541.2	396.2				18.7	18.7	
MSCC	SRU100	4/22/2005	4	522.1	3342.6	736654.4	409.5				18.7	18.7	
MSCC	SRU100	4/22/2005	5	523.4	3371.4	741061.7	415.5	1221.20			18.9	18.7	
MSCC	SRU100	4/22/2005	6	526.2	3681	743480.4	455.1				19	18.9	DCD
MSCC	SRU100	4/22/2005	7	526.7	3549.4	736145.5	434.5				18.8	18.9	

MSCC	SRU100	4/22/2005	8	527.8	3821.3	745221.7	473.6	1363.20			19.1	18.9	
MSCC	SRU100	4/22/2005	9	527.3	3678.7	739570.4	452.4				18.9	18.7	
MSCC	SRU100	4/22/2005	10	525.8	3664.1	722271.9	440.1				18.5	18.7	
MSCC	SRU100	4/22/2005	11	524.3	3647.1	720439.6	437	1329.50			18.4	18.7	
MSCC	SRU100	4/22/2005	12	524.1	3662.1	720728.6	438.9				18.4	18.4	
MSCC	SRU100	4/22/2005	13	524.3	3701.4	718286.8	442.1				18.3	18.4	
MSCC	SRU100	4/22/2005	14	525.2	3608.7	711814.8	427.2	1308.20			18.2	18.4	
MSCC	SRU100	4/22/2005	15	524.6	3627.4	705993.2	425.9				18.1	18	
MSCC	SRU100	4/22/2005	16	523.9	3605.2	700831.3	420.2				18	18	
MSCC	SRU100	4/22/2005	17	523.6	3573.3	698390.6	415	1261.10			17.9	18	
MSCC	SRU100	4/22/2005	18	522.3	3554.5	696549.1	411.7				17.8	17.9	
MSCC	SRU100	4/22/2005	19	520.7	3534.2	705613.6	414.7				18	17.9	
MSCC	SRU100	4/22/2005	20	509.4	3275	744266.3	405.4	1231.80			18.6	17.9	
MSCC	SRU100	4/22/2005	21	493.1	3083	789809.6	404.9				19	19	
MSCC	SRU100	4/22/2005	22	497	3136.3	775250.9	404.3				18.9	19	
MSCC	SRU100	4/22/2005	23	498.6	3146.2	776470.3	406.3	1215.50	10095.80		19	19	
MSCC	SRU100	4/23/2005	0	506.9	3317.4	762954.9	420.9				19	18.8	
MSCC	SRU100	4/23/2005	1	521.4	3482.3	717676.9	415.6				18.5	18.8	
MSCC	SRU100	4/23/2005	2	523.5	3432.4	717005.6	409.3	1245.80			18.5	18.8	
MSCC	SRU100	4/23/2005	3	525.3	3422.2	720832.6	410.2				18.7	18.7	
MSCC	SRU100	4/23/2005	4	526	3372.9	715774	401.5				18.6	18.7	
MSCC	SRU100	4/23/2005	5	525.2	3367.9	710746.1	398.1	1209.80			18.5	18.7	
MSCC	SRU100	4/23/2005	6	526.1	3643.7	717115.2	434.5				18.6	18.6	DCD
MSCC	SRU100	4/23/2005	7	525.8	3406.3	712662.6	403.7				18.6	18.6	
MSCC	SRU100	4/23/2005	8	525.1	3359.5	701085.5	391.7	1229.90			18.2	18.6	
MSCC	SRU100	4/23/2005	9	524.8	3379.8	698837.4	392.8				18.2	18.1	
MSCC	SRU100	4/23/2005	10	524.2	3388.7	691785.4	389.8				18	18.1	
MSCC	SRU100	4/23/2005	11	522.8	3390.7	685095.9	386.3	1168.90			17.8	18.1	
MSCC	SRU100	4/23/2005	12	524.6	3361.7	702641.6	392.8				18.3	18.3	
MSCC	SRU100	4/23/2005	13	524	3313.5	702804	387.3				18.3	18.3	
MSCC	SRU100	4/23/2005	14	518.3	3274.7	720750.5	392.5	1172.60			18.5	18.3	
MSCC	SRU100	4/23/2005	15	498	3144.2	796687.8	416.6				19.6	19.4	
MSCC	SRU100	4/23/2005	16	505.3	3206.6	761983.8	406.3				19.1	19.4	
MSCC	SRU100	4/23/2005	17	505.9	3173.4	756308.1	399.1	1222.00			19	19.4	
MSCC	SRU100	4/23/2005	18	506.2	3124.7	752184	390.9				18.9	19.1	
MSCC	SRU100	4/23/2005	19	507.7	3076	761142.8	389.4				19.2	19.1	
MSCC	SRU100	4/23/2005	20	507.9	3074.6	765396.9	391.4	1171.70			19.3	19.1	

MSCC	SRU100	4/23/2005	21	508.1	2998.3	765677.6	381.8				19.3	19.4	
MSCC	SRU100	4/23/2005	22	508.7	2973.1	767871	379.7				19.4	19.4	
MSCC	SRU100	4/23/2005	23	509.3	2975	768960.6	380.4	1141.90	9562.60		19.5	19.4	
MSCC	SRU100	4/24/2005	0	509.5	2916.3	768200.8	372.6				19.5	19.6	
MSCC	SRU100	4/24/2005	1	509.9	2917.6	775478.4	376.3				19.7	19.6	
MSCC	SRU100	4/24/2005	2	511.2	2874.9	782701.7	374.2	1123.10			19.9	19.6	
MSCC	SRU100	4/24/2005	3	513	2919.2	793639.8	385.3				20.3	19.9	
MSCC	SRU100	4/24/2005	4	512.6	2856.3	782934.8	371.9				20	19.9	
MSCC	SRU100	4/24/2005	5	509.2	2757	763461.1	350	1107.20			19.4	19.9	
MSCC	SRU100	4/24/2005	6	511.6	3004.6	773813	386.6				19.7	19.9	DCD
MSCC	SRU100	4/24/2005	7	513.9	2939.1	783104.5	382.8				20.1	19.9	
MSCC	SRU100	4/24/2005	8	514	2866.2	772084.6	368	1137.40			19.8	19.9	
MSCC	SRU100	4/24/2005	9	523.9	3190	738841.4	392				19.4	18.8	
MSCC	SRU100	4/24/2005	10	529.6	3368	704716.7	394.7				18.7	18.8	
MSCC	SRU100	4/24/2005	11	519.3	3150.1	704751.6	369.2	1155.90			18.3	18.8	
MSCC	SRU100	4/24/2005	12	514.3	3076.2	707868.4	362.1				18.2	18.2	
MSCC	SRU100	4/24/2005	13	504.9	3170.7	722194	380.8				18.2	18.2	
MSCC	SRU100	4/24/2005	14	504.7	3078.7	725188.2	371.3	1114.20			18.3	18.2	
MSCC	SRU100	4/24/2005	15	501.2	2999.8	734302	366.3				18.4	18.4	
MSCC	SRU100	4/24/2005	16	501.6	2964	734328	362				18.4	18.4	
MSCC	SRU100	4/24/2005	17	502.3	2994.2	738894.4	367.9	1096.20			18.5	18.4	
MSCC	SRU100	4/24/2005	18	503.1	2987.7	727315.6	361.4				18.3	18.3	
MSCC	SRU100	4/24/2005	19	504.3	2905.5	728132.4	351.8				18.3	18.3	
MSCC	SRU100	4/24/2005	20	506.2	2917.8	732853.1	355.6	1068.80			18.5	18.3	
MSCC	SRU100	4/24/2005	21	505.9	2856.5	732995.6	348.2				18.5	18.6	
MSCC	SRU100	4/24/2005	22	507.1	2854.6	737327.8	350				18.6	18.6	
MSCC	SRU100	4/24/2005	23	503.1	2740.6	752599.1	343	1041.20	8844.00		18.8	18.6	
MSCC	SRU100	4/25/2005	0	505.2	2805.9	741581.9	346				18.6	18.6	
MSCC	SRU100	4/25/2005	1	506.3	2805.1	741034.1	345.7				18.6	18.6	
MSCC	SRU100	4/25/2005	2	506.3	2804.4	746951.4	348.4	1040.10			18.8	18.6	
MSCC	SRU100	4/25/2005	3	506.6	2783.6	745038.8	344.9				18.7	18.7	
MSCC	SRU100	4/25/2005	4	507.9	2818.9	745184.3	349.3				18.8	18.7	
MSCC	SRU100	4/25/2005	5	507.2	2816.1	754298.2	353.3	1047.50			19	18.7	
MSCC	SRU100	4/25/2005	6	508.6	3071.7	745429.5	380.8				18.7	18.6	DCD
MSCC	SRU100	4/25/2005	7	514.3	2930.6	723056.5	352.4				18.4	18.6	
MSCC	SRU100	4/25/2005	8	515.6	2955.3	722042.9	354.9	1088.10			18.4	18.6	
MSCC	SRU100	4/25/2005	9	512.3	2884.6	733874.9	352				18.6	18.5	

MSCC	SRU100	4/25/2005	10	507.7	2835.3	736871.1	347.4				18.5	18.5	
MSCC	SRU100	4/25/2005	11	510.4	2974.4	735204.3	363.7	1063.10			18.6	18.5	
MSCC	SRU100	4/25/2005	12	512.3	3065.5	733888.9	374.1				18.6	18.6	
MSCC	SRU100	4/25/2005	13	509.8	3002.5	735463.4	367.2				18.6	18.6	
MSCC	SRU100	4/25/2005	14	508.4	3002.9	737063.9	368.1	1109.40			18.6	18.6	
MSCC	SRU100	4/25/2005	15	507.8	3230.2	744916.3	400.2				18.8	18.6	
MSCC	SRU100	4/25/2005	16	508.4	3114.4	729548.6	377.9				18.4	18.6	
MSCC	SRU100	4/25/2005	17	502.1	2961.5	726545.1	357.8	1135.90			18.1	18.6	
MSCC	SRU100	4/25/2005	18	507.2	3135.9	726255.1	378.7				18.3	18.3	
MSCC	SRU100	4/25/2005	19	515.1	3273.4	714411.1	388.9				18.3	18.3	
MSCC	SRU100	4/25/2005	20	518.1	3234.8	708990.5	381.4	1149.00			18.3	18.3	
MSCC	SRU100	4/25/2005	21	517.6	3206.7	717229.5	382.5				18.5	18.5	
MSCC	SRU100	4/25/2005	22	518.7	3202.2	715637.2	381.1				18.5	18.5	
MSCC	SRU100	4/25/2005	23	517.9	3147.7	720886.8	377.4	1141.00	8774.10		18.6	18.5	
MSCC	SRU100	4/26/2005	0	519.5	3186.7	725571.6	384.5				18.8	18.9	
MSCC	SRU100	4/26/2005	1	518.6	3192	731142.9	388.1				18.9	18.9	
MSCC	SRU100	4/26/2005	2	517.3	3146	737500.7	385.8	1158.40			19	18.9	
MSCC	SRU100	4/26/2005	3	519	3167.2	733403.1	386.3				19	19	
MSCC	SRU100	4/26/2005	4	519.7	3171	731353.9	385.7				19	19	
MSCC	SRU100	4/26/2005	5	520.3	3214.4	735803.8	393.3	1165.30			19.1	19	
MSCC	SRU100	4/26/2005	6	520.8	3488.9	735212.4	426.6				19.1	19	DCD
MSCC	SRU100	4/26/2005	7	520.3	3251.1	730613	395				19	19	
MSCC	SRU100	4/26/2005	8	520.8	3218.8	722503.4	386.7	1208.30			18.8	19	
MSCC	SRU100	4/26/2005	9	506	2906.1	763175.4	368.8				19.2	19.2	
MSCC	SRU100	4/26/2005	10	501.4	2902.2	770461.1	371.8				19.2	19.2	
MSCC	SRU100	4/26/2005	11	499.7	2908.3	769274.5	372.1	1112.70			19	19.2	
MSCC	SRU100	4/26/2005	12	502.4	2969.4	765469	378				19	18.9	
MSCC	SRU100	4/26/2005	13	506.4	3051.5	752788.5	382				18.8	18.9	
MSCC	SRU100	4/26/2005	14	509.3	3080.9	738898.4	378.6	1138.60			18.6	18.9	
MSCC	SRU100	4/26/2005	15	514	3188.5	730106.8	387.1				18.6	18.6	
MSCC	SRU100	4/26/2005	16	512.5	3078.7	735069.8	376.4				18.7	18.6	
MSCC	SRU100	4/26/2005	17	508.8	3003.6	741031.8	370.1	1133.60			18.7	18.6	
MSCC	SRU100	4/26/2005	18	511.4	3077.8	735759.3	376.6				18.6	18.6	
MSCC	SRU100	4/26/2005	19	511.7	3046.2	735761.7	372.7				18.6	18.6	
MSCC	SRU100	4/26/2005	20	514.8	3142.4	727300.1	380.1	1129.40			18.5	18.6	
MSCC	SRU100	4/26/2005	21	514.7	3098.6	729131.4	375.7				18.6	18.6	
MSCC	SRU100	4/26/2005	22	514.6	3078.2	730833.4	374.1				18.6	18.6	

MSCC	SRU100	4/26/2005	23	514.4	3068.2	734801.9	374.9	1124.70	9171.00		18.7	18.6	
MSCC	SRU100	4/27/2005	0	514	3060.9	736525.3	374.9				18.8	18.8	
MSCC	SRU100	4/27/2005	1	511.3	2986.7	747683.5	371.4				18.9	18.8	
MSCC	SRU100	4/27/2005	2	516.2	3121.5	733827.9	380.9	1127.20			18.8	18.8	
MSCC	SRU100	4/27/2005	3	509.8	2897.6	751832.8	362.3				19	19	
MSCC	SRU100	4/27/2005	4	507.1	2897.4	757396.1	364.9				19	19	
MSCC	SRU100	4/27/2005	5	506.3	2882	750292	359.6	1086.80			18.8	19	
MSCC	SRU100	4/27/2005	6	505.7	3162.7	751965.5	395.5				18.7	18.7	DCD
MSCC	SRU100	4/27/2005	7	505.6	2995.6	751543.6	374.4				18.8	18.7	
MSCC	SRU100	4/27/2005	8	508.5	3018.9	743513.5	373.3	1143.20			18.7	18.7	
MSCC	SRU100	4/27/2005	9	503.4	2811.9	757447.1	354.2				18.8	18.7	
MSCC	SRU100	4/27/2005	10	504.1	2845.4	749149.9	354.5				18.6	18.7	
MSCC	SRU100	4/27/2005	11	510.6	2977.9	740418.2	366.7	1075.40			18.7	18.7	
MSCC	SRU100	4/27/2005	12	510.4	2913.4	744379.8	360.6				18.8	18.8	
MSCC	SRU100	4/27/2005	13	512.8	2951	739264.3	362.8				18.8	18.8	
MSCC	SRU100	4/27/2005	14	513.3	2948.3	737489.4	361.6	1085.00			18.8	18.8	
MSCC	SRU100	4/27/2005	15	507.5	2847.4	752227.7	356.2				18.9	18.8	
MSCC	SRU100	4/27/2005	16	508.7	2888.4	744307.7	357.5				18.7	18.8	
MSCC	SRU100	4/27/2005	17	507.5	2939.9	756311.9	369.8	1083.50			19	18.8	
MSCC	SRU100	4/27/2005	18	510.5	3030.1	758146.5	382				19.2	19.1	
MSCC	SRU100	4/27/2005	19	512.4	3044.9	752719.6	381.2				19.1	19.1	
MSCC	SRU100	4/27/2005	20	517.6	3113.9	741237.3	383.8	1147.00			19	19.1	
MSCC	SRU100	4/27/2005	21	519.1	3119.3	742430.5	385.1				19.1	19.1	
MSCC	SRU100	4/27/2005	22	520.4	3137	744732	388.5				19.2	19.1	
MSCC	SRU100	4/27/2005	23	520.9	3135.9	745131.4	388.6	1162.20	8910.30		19.2	19.1	
MSCC	SRU100	4/28/2005	0	520.3	3080	738139.4	378.1				19.1	19.1	
MSCC	SRU100	4/28/2005	1	519.9	3079.4	740818.8	379.4				19.1	19.1	
MSCC	SRU100	4/28/2005	2	519.6	3054.2	741166.9	376.5	1134.00			19.1	19.1	
MSCC	SRU100	4/28/2005	3	517.9	3004.4	749783.4	374.6				19.3	19.3	
MSCC	SRU100	4/28/2005	4	517.6	2994.9	752946.9	375				19.4	19.3	
MSCC	SRU100	4/28/2005	5	518	3010.3	750498.4	375.7	1125.30			19.3	19.3	
MSCC	SRU100	4/28/2005	6	518.9	3384.8	747132.2	420.6				19.2	19.1	DCD
MSCC	SRU100	4/28/2005	7	519.4	3117.8	741620.1	384.5				19.2	19.1	
MSCC	SRU100	4/28/2005	8	519.2	3108.9	736063.9	380.6	1185.70			19	19.1	
MSCC	SRU100	4/28/2005	9	518.1	3111.9	741313	383.6				19.1	19.1	
MSCC	SRU100	4/28/2005	10	516.2	3098.5	743702.8	383.2				19.1	19.1	
MSCC	SRU100	4/28/2005	11	515.2	3088.2	745314.9	382.8	1149.60			19.1	19.1	

MSCC	SRU100	4/28/2005	12	518.4	3206.6	746693.1	398.2				19.3	18	
MSCC	SRU100	4/28/2005	13	514.4	3104.3	755310.7	389.9				19.3	18	
MSCC	SRU100	4/28/2005	14	386	2469.5	833230.4	342.2	1130.30			15.5	18	
MSCC	SRU100	4/28/2005	15	519.5	3340.6	734312.9	407.9				19	18.3	
MSCC	SRU100	4/28/2005	16	456.4	2930.3	782971.8	381.5				17.6	18.3	
MSCC	SRU100	4/28/2005	17	447.9	3022	791328.9	397.7	1187.10			17.4	18.3	
MSCC	SRU100	4/28/2005	18	517.7	3395.4	742237.6	419.1				19.1	19.1	
MSCC	SRU100	4/28/2005	19	509.2	3143.6	771047.1	403.1				19.5	19.1	
MSCC	SRU100	4/28/2005	20	512.7	3235.6	751460.9	404.3	1226.50			19.1	19.1	
MSCC	SRU100	4/28/2005	21	514.8	3301.1	751650.1	412.6				19.2	19.2	
MSCC	SRU100	4/28/2005	22	509.4	3111.5	764330.1	395.5				19.3	19.2	
MSCC	SRU100	4/28/2005	23	514.3	3283	754382.5	411.9	1220.00	9358.50		19.2	19.2	
MSCC	SRU100	4/29/2005	0	518.4	3392.1	752200.6	424.3				19.3	19.3	
MSCC	SRU100	4/29/2005	1	517.8	3362.6	753005.2	421.1				19.3	19.3	
MSCC	SRU100	4/29/2005	2	516.4	3321.3	757592.1	418.4	1263.80			19.4	19.3	
MSCC	SRU100	4/29/2005	3	516.3	3327.4	760884.9	421				19.5	19.4	
MSCC	SRU100	4/29/2005	4	518.2	3353.9	755917	421.6				19.4	19.4	
MSCC	SRU100	4/29/2005	5	518	3310.4	757336.3	416.6	1259.20			19.4	19.4	
MSCC	SRU100	4/29/2005	6	518.3	3588.9	759113.3	453.1				19.4	19.4	DCD
MSCC	SRU100	4/29/2005	7	518.9	3317.8	753711	414.5				19.3	19.4	
MSCC	SRU100	4/29/2005	8	515.9	3256.3	762948.5	413.2	1280.80			19.5	19.4	
MSCC	SRU100	4/29/2005	9	510.7	3201.1	773191	411.6				19.5	19.5	
MSCC	SRU100	4/29/2005	10	510.7	3292.5	771846.8	422.6				19.5	19.5	
MSCC	SRU100	4/29/2005	11	509.8	3356.1	776091.6	433.1	1267.30			19.6	19.5	
MSCC	SRU100	4/29/2005	12	510.8	3376.5	773249.2	434.2				19.5	19.5	
MSCC	SRU100	4/29/2005	13	510.7	3590.4	768975.1	459.1				19.4	19.5	
MSCC	SRU100	4/29/2005	14	509.5	3456.8	774517.8	445.2	1338.50			19.5	19.5	
MSCC	SRU100	4/29/2005	15	509.6	3300.5	767262.8	421.1				19.4	19.2	
MSCC	SRU100	4/29/2005	16	512.3	3387	756422.6	426.1				19.2	19.2	
MSCC	SRU100	4/29/2005	17	510.9	3294.1	749912.6	410.8	1258.00			19	19.2	
MSCC	SRU100	4/29/2005	18	511.8	3358.9	750148.6	419				19	18.9	
MSCC	SRU100	4/29/2005	19	513.6	3440.8	741563.4	424.3				18.9	18.9	
MSCC	SRU100	4/29/2005	20	517.1	3459.7	732289.3	421.3	1264.60			18.7	18.9	
MSCC	SRU100	4/29/2005	21	519.3	3623	730776.2	440.3				18.8	0	
MSCC	SRU100	4/29/2005	22	519.7	3428.1	732755	417.7				18.9	0	
MSCC	SRU100	4/29/2005	23	520.2	3385.1	736307.6	414.5	1272.50	10204.70		19	0	
MSCC	SRU100	4/30/2005	0	518.2	3353.5	736943.9	411				18.9	18.9	

MSCC	SRU100	4/30/2005	1	517.3	3321.2	738495.8	407.9				18.9	18.9	
MSCC	SRU100	4/30/2005	2	516.6	3288.5	742474.8	406	1224.90			19	18.9	
MSCC	SRU100	4/30/2005	3	514.8	3161.2	747395.1	392.9				19	18.9	
MSCC	SRU100	4/30/2005	4	516.2	3204.7	738673	393.7				18.8	18.9	
MSCC	SRU100	4/30/2005	5	517.2	3276.9	744769.7	405.9	1192.50			19	18.9	
MSCC	SRU100	4/30/2005	6	512.4	3384.6	759700.6	427.6				19.1	19.1	DCD
MSCC	SRU100	4/30/2005	7	505.6	3033.7	770394.2	388.7				19.1	19.1	
MSCC	SRU100	4/30/2005	8	504.7	3037.6	766870.3	387.4	1203.70			19	19.1	
MSCC	SRU100	4/30/2005	9	502.7	3040.9	765576.1	387.2				18.9	18.9	
MSCC	SRU100	4/30/2005	10	507.5	3184.5	760952.4	403				18.9	18.9	
MSCC	SRU100	4/30/2005	11	508.8	3196.7	753600.1	400.6	1190.80			18.8	18.9	
MSCC	SRU100	4/30/2005	12	508.7	3174.2	751077.2	396.5				18.7	18.7	
MSCC	SRU100	4/30/2005	13	508.2	3194.7	748235.9	397.5				18.6	18.7	
MSCC	SRU100	4/30/2005	14	510.5	3246	740609.1	399.8	1193.80			18.5	18.7	
MSCC	SRU100	4/30/2005	15	508.3	3203.1	750986.1	400				18.7	18.7	
MSCC	SRU100	4/30/2005	16	509.1	3206.9	746736.6	398.2				18.6	18.7	
MSCC	SRU100	4/30/2005	17	508.4	3152.9	745348.4	390.8	1189.00			18.5	18.7	
MSCC	SRU100	4/30/2005	18	507.3	3097.2	750142.8	386.4				18.6	18.6	
MSCC	SRU100	4/30/2005	19	509.2	3115.7	745845.1	386.4				18.6	18.6	
MSCC	SRU100	4/30/2005	20	512.2	3180.9	735703.6	389.2	1162.00			18.4	18.6	
MSCC	SRU100	4/30/2005	21	511.7	3114.5	746893.7	386.8				18.7	18.7	
MSCC	SRU100	4/30/2005	22	513.5	3123.7	744644.1	386.8				18.7	18.7	
MSCC	SRU100	4/30/2005	23	514.8	3135.6	743499.4	387.7	1161.30	9518.00		18.7	18.7	
MSCC	SRU100	5/1/2005	0	515.6	3132	739574.2	385.2				18.6	18.6	
MSCC	SRU100	5/1/2005	1	513.5	3086.3	739912.6	379.8				18.6	18.6	
MSCC	SRU100	5/1/2005	2	510.7	3020.6	757539.3	380.5	1145.50			18.9	18.6	
MSCC	SRU100	5/1/2005	3	510	3025	758390.1	381.5				18.8	18.8	
MSCC	SRU100	5/1/2005	4	509.3	2998.6	758586.9	378.3				18.8	18.8	
MSCC	SRU100	5/1/2005	5	509.3	3021	755467.6	379.5	1139.30			18.7	18.8	
MSCC	SRU100	5/1/2005	6	508.8	3316	756696.6	417.3				18.7	18.6	DCD
MSCC	SRU100	5/1/2005	7	505.7	2965.5	763409.5	376.5				18.7	18.6	
MSCC	SRU100	5/1/2005	8	507.9	3032.1	751088.1	378.7	1172.50			18.5	18.6	
MSCC	SRU100	5/1/2005	9	509.5	3162.5	750112.8	394.5				18.6	18.6	
MSCC	SRU100	5/1/2005	10	511.4	3205.4	748332.9	398.9				18.6	18.6	
MSCC	SRU100	5/1/2005	11	513.5	3339.9	739737.6	410.9	1204.30			18.5	18.6	
MSCC	SRU100	5/1/2005	12	502.9	3318.9	744824.6	411.1				18.2	18.5	
MSCC	SRU100	5/1/2005	13	501.3	2809.7	791283.9	369.7				19.3	18.5	

MSCC	SRU100	5/1/2005	14	509.8	3064	730786.3	372.4	1153.20			18.1	18.5	
MSCC	SRU100	5/1/2005	15	502.4	2830.5	732566.8	344.8				17.9	17.8	
MSCC	SRU100	5/1/2005	16	501.9	2832.1	726078.8	342				17.7	17.8	
MSCC	SRU100	5/1/2005	17	505.8	2987.3	703472.6	349.5	1036.30			17.3	17.8	
MSCC	SRU100	5/1/2005	18	506.3	3011.8	715556.8	358.4				17.6	17.8	
MSCC	SRU100	5/1/2005	19	507.6	2999	724055.2	361.1				17.9	17.8	
MSCC	SRU100	5/1/2005	20	506.6	2897.5	729436.4	351.5	1071.00			18	17.8	
MSCC	SRU100	5/1/2005	21	506.8	2907.5	734573.8	355.2				18.1	18.1	
MSCC	SRU100	5/1/2005	22	510.8	3043	729332.8	369.1				18.2	18.1	
MSCC	SRU100	5/1/2005	23	513.3	3108.1	726743.2	375.6	1099.90	9022.00		18.2	18.1	
MSCC	SRU100	5/2/2005	0	514.1	3119.5	733342	380.4				18.4	18.4	
MSCC	SRU100	5/2/2005	1	514.8	3170.7	734802.6	387.5				18.5	18.4	
MSCC	SRU100	5/2/2005	2	514.6	3143	742980	388.3	1156.20			18.7	18.4	
MSCC	SRU100	5/2/2005	3	516.3	3175.3	736630.9	389				18.6	18.5	
MSCC	SRU100	5/2/2005	4	516.4	3136.3	734072.8	382.9				18.5	18.5	
MSCC	SRU100	5/2/2005	5	512.6	3043.2	735671.3	372.3	1144.20			18.4	18.5	
MSCC	SRU100	5/2/2005	6	515.6	3784	732708.8	461.1				18.4	18.3	O3
MSCC	SRU100	5/2/2005	7	517.6	3328.3	724105.9	400.8				18.3	18.3	O4
MSCC	SRU100	5/2/2005	8	517.6	3244	716069.9	386.3	1248.20			18.1	18.3	
MSCC	SRU100	5/2/2005	9	519.2	3332.5	713536.3	395.4				18.1	18.2	
MSCC	SRU100	5/2/2005	10	518.1	3335	716659	397.5				18.2	18.2	
MSCC	SRU100	5/2/2005	11	519	3398.7	708740.8	400.6	1193.50			18	18.2	
MSCC	SRU100	5/2/2005	12	519.6	3402.3	706353.4	399.7				18	18	
MSCC	SRU100	5/2/2005	13	516.1	3316	709123.3	391				17.9	18	
MSCC	SRU100	5/2/2005	14	515	3291.7	707814.9	387.5	1178.20			17.9	18	
MSCC	SRU100	5/2/2005	15	515.4	3329.6	701344.1	388.3				17.8	17.7	
MSCC	SRU100	5/2/2005	16	515.3	3248.5	698229.5	377.2				17.7	17.7	
MSCC	SRU100	5/2/2005	17	514.8	3229	702594.4	377.3	1142.80			17.8	17.7	
MSCC	SRU100	5/2/2005	18	512.5	3161.9	705288.1	370.9				17.8	16.9	
MSCC	SRU100	5/2/2005	19	529.1	3546.4	637803.8	376.2				16.7	16.9	
MSCC	SRU100	5/2/2005	20	531.9	3829.2	622570.7	396.4	1143.50			16.4	16.9	
MSCC	SRU100	5/2/2005	21	528.7	3690.3	618675.6	379.7				16.1	16.8	
MSCC	SRU100	5/2/2005	22	518.6	3439.7	685402.7	392.1				17.5	16.8	
MSCC	SRU100	5/2/2005	23	502.1	3279.3	734264.3	400.4	1172.20	9378.80		18.1	16.8	
MSCC	SRU100	5/3/2005	0	513.7	3566	706395.5	418.9				17.9	18	
MSCC	SRU100	5/3/2005	1	516.5	3369.3	708395.1	396.9				18.1	18	
MSCC	SRU100	5/3/2005	2	517.8	3177	707475.1	373.8	1189.60			18.1	18	

MSCC	SRU100	5/3/2005	3	516.2	3065.3	711672.6	362.8				18.2	18.1	
MSCC	SRU100	5/3/2005	4	516.1	3007.3	705849.4	353				18	18.1	
MSCC	SRU100	5/3/2005	5	514.9	3003.5	707603.6	353.4	1069.20			18	18.1	
MSCC	SRU100	5/3/2005	6	516.3	3400.5	716320.2	405.1				18.2	18.3	DCD
MSCC	SRU100	5/3/2005	7	516.5	3113.5	716258.9	370.9				18.3	18.3	
MSCC	SRU100	5/3/2005	8	519.2	3185.4	706728.6	374.4	1150.40			18.2	18.3	
MSCC	SRU100	5/3/2005	9	518.6	3178.7	698570.7	369.3				18	17.9	
MSCC	SRU100	5/3/2005	10	520.7	3222.8	689488.1	369.5				17.8	17.9	
MSCC	SRU100	5/3/2005	11	525.2	3316.5	678784	374.4	1113.20			17.7	17.9	
MSCC	SRU100	5/3/2005	12	525.7	3323.6	678898.6	375.2				17.8	17.7	
MSCC	SRU100	5/3/2005	13	526.4	3377.9	677119.5	380.4				17.8	17.7	
MSCC	SRU100	5/3/2005	14	524	3359.8	674605.5	376.9	1132.50			17.7	17.7	
MSCC	SRU100	5/3/2005	15	522.3	3340.8	666725.6	370.4				17.4	17.4	
MSCC	SRU100	5/3/2005	16	519.3	3241.2	668756.2	360.5				17.4	17.4	
MSCC	SRU100	5/3/2005	17	513.3	3097.9	669784.1	345.1	1076.00			17.2	17.4	
MSCC	SRU100	5/3/2005	18	514.2	3050	670036.5	339.8				17.2	17.3	
MSCC	SRU100	5/3/2005	19	514	3027.2	676606.7	340.6				17.4	17.3	
MSCC	SRU100	5/3/2005	20	513.9	3004.7	689391	344.5	1024.90			17.7	17.3	
MSCC	SRU100	5/3/2005	21	516.2	3042	678279.6	343.1				17.5	17.6	
MSCC	SRU100	5/3/2005	22	515.4	2964.7	687318.3	338.9				17.7	17.6	
MSCC	SRU100	5/3/2005	23	514.7	2948	690808.1	338.7	1020.70	8776.50		17.8	17.6	
MSCC	SRU100	5/4/2005	0	516	2941.5	692338.6	338.7				17.8	18	
MSCC	SRU100	5/4/2005	1	515.6	2990.8	693948.3	345.2				17.9	18	
MSCC	SRU100	5/4/2005	2	514.3	3013.3	705493.1	353.5	1037.40			18.1	18	
MSCC	SRU100	5/4/2005	3	513.2	3002	713657.6	356.3				18.3	18.2	
MSCC	SRU100	5/4/2005	4	513.8	2991.9	710716.6	353.6				18.2	18.2	
MSCC	SRU100	5/4/2005	5	511.4	2941.2	705413.8	345	1054.90			18	18.2	
MSCC	SRU100	5/4/2005	6	514.3	3205.8	706635	376.7				18.1	18	DCD
MSCC	SRU100	5/4/2005	7	517.5	3027.4	698892.6	351.9				18	18	
MSCC	SRU100	5/4/2005	8	516.1	2947.9	696752.8	341.6	1070.20			17.9	18	
MSCC	SRU100	5/4/2005	9	520	3061.8	679912.1	346.2				17.6	17.5	
MSCC	SRU100	5/4/2005	10	518.8	3011	675552.4	338.3				17.4	17.5	
MSCC	SRU100	5/4/2005	11	510.5	2919.1	689785.9	334.9	1019.40			17.5	17.5	
MSCC	SRU100	5/4/2005	12	504.1	2885.1	690542.8	331.3				17.3	17.2	
MSCC	SRU100	5/4/2005	13	505.2	2914.3	685097.4	332				17.2	17.2	
MSCC	SRU100	5/4/2005	14	503.6	2861.6	694255.4	330.4	993.70			17.4	17.2	
MSCC	SRU100	5/4/2005	15	504.6	2909.1	691250.5	334.4				17.3	17.2	

MSCC	SRU100	5/4/2005	16	507.4	2971.5	678656.6	335.4				17.1	17.2	
MSCC	SRU100	5/4/2005	17	508.7	2920.2	666010.8	323.4	993.20			16.8	17.2	
MSCC	SRU100	5/4/2005	18	509.5	2908.2	670045.3	324.1				17	16.9	
MSCC	SRU100	5/4/2005	19	509.4	2884.7	670418.3	321.6				16.9	16.9	
MSCC	SRU100	5/4/2005	20	506.7	2736.9	673611.9	306.6	952.30			16.9	16.9	
MSCC	SRU100	5/4/2005	21	507.6	2735.5	673862.6	306.6				16.9	17	
MSCC	SRU100	5/4/2005	22	508.9	2740.1	680579.5	310.1				17.1	17	
MSCC	SRU100	5/4/2005	23	511	2793	679967.4	315.8	932.50	8053.60		17.2	17	
MSCC	SRU100	5/5/2005	0	511.5	2779.6	689573.8	318.8				17.4	17.4	
MSCC	SRU100	5/5/2005	1	510.6	2786.2	686032.8	317.9				17.3	17.4	
MSCC	SRU100	5/5/2005	2	510.1	2755.1	691007.9	316.6	953.30			17.4	17.4	
MSCC	SRU100	5/5/2005	3	509.8	2772.5	688906.2	317.6				17.3	17.4	
MSCC	SRU100	5/5/2005	4	509.3	2736.8	691032.9	314.5				17.4	17.4	
MSCC	SRU100	5/5/2005	5	511	2785.8	686384.1	318	950.10			17.3	17.4	
MSCC	SRU100	5/5/2005	6	509.8	2992.2	692346.6	344.5				17.4	17.4	DCD
MSCC	SRU100	5/5/2005	7	512.2	2821.3	685450.6	321.6				17.3	17.4	
MSCC	SRU100	5/5/2005	8	512	2843	693548.7	327.9	994.00			17.6	17.4	
MSCC	SRU100	5/5/2005	9	510.2	2847.3	693963.3	328.6				17.5	17.3	
MSCC	SRU100	5/5/2005	10	511	2879.8	680040.8	325.7				17.2	17.3	
MSCC	SRU100	5/5/2005	11	508.8	2861.1	684463.6	325.7	980.00			17.2	17.3	
MSCC	SRU100	5/5/2005	12	510.5	2889.5	672136.5	323				17	17	
MSCC	SRU100	5/5/2005	13	510.1	2935.6	674257.4	329.2				17.1	17	
MSCC	SRU100	5/5/2005	14	509	2961	668758.6	329.3	981.50			16.9	17	
MSCC	SRU100	5/5/2005	15	506.1	2888.8	672963.1	323.3				17	16.9	
MSCC	SRU100	5/5/2005	16	506.8	2875.9	668867.6	319.9				16.9	16.9	
MSCC	SRU100	5/5/2005	17	507	2856.6	669756.8	318.2	961.40			16.9	16.9	
MSCC	SRU100	5/5/2005	18	509	2895.2	666839.7	321.1				16.9	16.9	
MSCC	SRU100	5/5/2005	19	510.3	2882.8	662516.1	317.6				16.9	16.9	
MSCC	SRU100	5/5/2005	20	507.9	2798	665832.9	309.8	948.50			16.9	16.9	
MSCC	SRU100	5/5/2005	21	508.3	2811.8	664312.3	310.6				16.9	16.9	
MSCC	SRU100	5/5/2005	22	507.7	2759.9	667720.9	306.5				17	16.9	
MSCC	SRU100	5/5/2005	23	507.4	2737.1	669853.7	304.9	922.00	7690.80		17	16.9	
MSCC	SRU100	5/6/2005	0	506	2700.2	679633.8	305.2				17.3	17.3	
MSCC	SRU100	5/6/2005	1	508.5	2754.1	675503.8	309.4				17.3	17.3	
MSCC	SRU100	5/6/2005	2	510.1	2774.4	673739.2	310.9	925.50			17.3	17.3	
MSCC	SRU100	5/6/2005	3	509.7	2735.8	683991.2	311.2				17.5	17.5	
MSCC	SRU100	5/6/2005	4	512	2805.6	678792.2	316.7				17.5	17.5	

MSCC	SRU100	5/6/2005	5	509.6	2739.8	681856.3	310.7	938.60			17.5	17.5	
MSCC	SRU100	5/6/2005	6	511.8	3039.3	682971.6	345.2				17.6	17.5	DCD
MSCC	SRU100	5/6/2005	7	514	2865.8	672623.8	320.6				17.5	17.5	
MSCC	SRU100	5/6/2005	8	517.1	2971.1	670913.3	331.5	997.30			17.5	17.5	
MSCC	SRU100	5/6/2005	9	515.3	2975.5	668129.8	330.6				17.4	17.4	
MSCC	SRU100	5/6/2005	10	514.6	3091.5	664170.1	341.5				17.3	17.4	
MSCC	SRU100	5/6/2005	11	515.2	3148.1	653980.9	342.4	1014.50			17.1	17.4	
MSCC	SRU100	5/6/2005	12	513.2	3081.5	656923.9	336.6				17.1	17.1	
MSCC	SRU100	5/6/2005	13	511	3051.5	657722.4	333.8				17.1	17.1	
MSCC	SRU100	5/6/2005	14	512.5	3120	653962.1	339.3	1009.70			17.1	17.1	
MSCC	SRU100	5/6/2005	15	510.8	3043.9	659154.6	333.7				17.2	17.1	
MSCC	SRU100	5/6/2005	16	504.4	2878.5	667393.3	319.5				17.1	17.1	
MSCC	SRU100	5/6/2005	17	507.7	2945.1	673265.1	329.7	982.90			17.4	17.1	
MSCC	SRU100	5/6/2005	18	509	2960.7	663904.3	326.9				17.2	17.2	
MSCC	SRU100	5/6/2005	19	508	2912.3	663558.3	321.4				17.2	17.2	
MSCC	SRU100	5/6/2005	20	509.5	2933.3	671392.4	327.5	975.80			17.4	17.2	
MSCC	SRU100	5/6/2005	21	513.4	3022.5	669493.7	336.5				17.5	17.6	
MSCC	SRU100	5/6/2005	22	512.4	2950.6	678333.7	332.9				17.7	17.6	
MSCC	SRU100	5/6/2005	23	511.7	2893.6	678757.5	326.6	996.00	7840.30		17.7	17.6	
MSCC	SRU100	5/7/2005	0	514.8	2969.5	674072.7	332.9				17.7	17.7	
MSCC	SRU100	5/7/2005	1	513.5	2903.6	679738.6	328.2				17.8	17.7	
MSCC	SRU100	5/7/2005	2	513.6	2936.6	679072.8	331.6	992.70			17.8	17.7	
MSCC	SRU100	5/7/2005	3	511	2867.5	689010.8	328.6				17.9	17.9	
MSCC	SRU100	5/7/2005	4	514.6	3023	685844	344.8				18	17.9	
MSCC	SRU100	5/7/2005	5	512.8	2959.6	687276.5	338.3	1011.70			17.9	17.9	
MSCC	SRU100	5/7/2005	6	512	3212.6	682096.6	364.4				17.7	17.8	DCD
MSCC	SRU100	5/7/2005	7	516.1	3046.7	680148.3	344.6				17.8	17.8	
MSCC	SRU100	5/7/2005	8	513.8	2955.3	678720.5	333.6	1042.60			17.7	17.8	
MSCC	SRU100	5/7/2005	9	514.8	3034.1	679539.8	342.9				17.8	17.8	
MSCC	SRU100	5/7/2005	10	510.3	2909.3	691239.1	334.4				17.9	17.8	
MSCC	SRU100	5/7/2005	11	507.6	2877.5	697199.3	333.6	1010.90			18	17.8	
MSCC	SRU100	5/7/2005	12	508.8	2924.3	697681.3	339.3				18	18.1	
MSCC	SRU100	5/7/2005	13	508	2942.5	702183.9	343.6				18.1	18.1	
MSCC	SRU100	5/7/2005	14	509	3011.7	701235.2	351.2	1034.10			18.2	18.1	
MSCC	SRU100	5/7/2005	15	511.6	3072.2	700843.4	358.1				18.3	18.2	
MSCC	SRU100	5/7/2005	16	512.8	3032.9	694304.4	350.2				18.1	18.2	
MSCC	SRU100	5/7/2005	17	512.3	3019.5	702412.1	352.7	1061.00			18.3	18.2	

MSCC	SRU100	5/7/2005	18	511.6	3026.8	694857.9	349.8				18.1	18.2	
MSCC	SRU100	5/7/2005	19	507.1	2903.8	713026.6	344.3				18.3	18.2	
MSCC	SRU100	5/7/2005	20	506.9	2974.2	713654.7	353	1047.10			18.3	18.2	
MSCC	SRU100	5/7/2005	21	509.7	3052.5	706659.4	358.7				18.2	18.2	
MSCC	SRU100	5/7/2005	22	511	3037.3	705570.5	356.4				18.2	18.2	
MSCC	SRU100	5/7/2005	23	509.2	2967.3	708537.8	349.6	1064.70	8264.80		18.2	18.2	
MSCC	SRU100	5/8/2005	0	510	3006.4	705751.3	352.8				18.1	18.1	
MSCC	SRU100	5/8/2005	1	512.4	3064.4	701910.8	357.7				18.1	18.1	
MSCC	SRU100	5/8/2005	2	512.3	3051.2	703118.3	356.8	1067.30			18.1	18.1	
MSCC	SRU100	5/8/2005	3	508.5	2955	712761.2	350.3				18.2	18.2	
MSCC	SRU100	5/8/2005	4	509.4	2989	709592.4	352.7				18.1	18.2	
MSCC	SRU100	5/8/2005	5	510.7	3046.2	709225.4	359.3	1062.30			18.1	18.2	
MSCC	SRU100	5/8/2005	6	510.8	3370.9	713419.8	399.9				18.2	18.1	DCD
MSCC	SRU100	5/8/2005	7	508.7	3094.5	712709.1	366.8				18.1	18.1	
MSCC	SRU100	5/8/2005	8	505.8	3020.3	713292.4	358.3	1125.00			18	18.1	
MSCC	SRU100	5/8/2005	9	503.4	3029.1	719863.6	362.6				18	17.9	
MSCC	SRU100	5/8/2005	10	504.2	3047.3	713678.7	361.7				17.9	17.9	
MSCC	SRU100	5/8/2005	11	506.9	3126	704016.9	366	1090.30			17.8	17.9	
MSCC	SRU100	5/8/2005	12	506.9	3098.2	703069.4	362.2				17.7	17.6	
MSCC	SRU100	5/8/2005	13	507.3	3116.8	691802.6	358.6				17.5	17.6	
MSCC	SRU100	5/8/2005	14	507	3069.9	694755.3	354.7	1075.50			17.5	17.6	
MSCC	SRU100	5/8/2005	15	508.4	3132	689156.1	358.9				17.4	17.5	
MSCC	SRU100	5/8/2005	16	510.8	3172	689061.6	363.5				17.5	17.5	
MSCC	SRU100	5/8/2005	17	513.2	3218.9	683601.3	365.9	1088.30			17.5	17.5	
MSCC	SRU100	5/8/2005	18	516.5	3226.9	678554.4	364.1				17.5	17.5	
MSCC	SRU100	5/8/2005	19	515.2	3139.7	682322.3	356.3				17.5	17.5	
MSCC	SRU100	5/8/2005	20	510.9	2959.4	686390.6	337.8	1058.20			17.4	17.5	
MSCC	SRU100	5/8/2005	21	510.9	3009.9	693726.7	347.2				17.6	17.7	
MSCC	SRU100	5/8/2005	22	513.4	3058.1	691531.4	351.7				17.7	17.7	
MSCC	SRU100	5/8/2005	23	514.3	3078.6	692496.1	354.5	1053.40	8620.30		17.7	17.7	
MSCC	SRU100	5/9/2005	0	515.9	3099.1	690202.3	355.7				17.8	17.8	
MSCC	SRU100	5/9/2005	1	513.4	2982.4	693092	343.8				17.7	17.8	
MSCC	SRU100	5/9/2005	2	515.4	3090.9	689513.3	354.4	1053.90			17.7	17.8	
MSCC	SRU100	5/9/2005	3	515.3	3093.2	694410	357.2				17.9	18	
MSCC	SRU100	5/9/2005	4	518.9	3185.4	694902.4	368.1				18.1	18	
MSCC	SRU100	5/9/2005	5	519.5	3220.8	693364.4	371.4	1096.70			18.1	18	
MSCC	SRU100	5/9/2005	6	521	3560.8	695102.1	411.6				18.1	18	DCD

MSCC	SRU100	5/9/2005	7	519.4	3201.5	689743.3	367.2				18	18	
MSCC	SRU100	5/9/2005	8	521.7	3278.7	685253.4	373.6	1152.40			18	18	
MSCC	SRU100	5/9/2005	9	519.9	3270.8	684539.3	372.3				17.9	0	
MSCC	SRU100	5/9/2005	10	518.5	3214.7	681545.7	364.4				17.8	0	
MSCC	SRU100	5/9/2005	11	517.5	3234.3	686813.4	369.4	1106.10			17.9	0	
MSCC	SRU100	5/9/2005	12	516	3210.9	682676.6	364.5				17.7	0	
MSCC	SRU100	5/9/2005	13	519.4	3351	686543.4	382.6				18	0	
MSCC	SRU100	5/9/2005	14	518.9	3336.6	682983.6	379	1126.10			17.9	0	
MSCC	SRU100	5/9/2005	15	514.7	3161.9	686740.1	361.1				17.8	0	
MSCC	SRU100	5/9/2005	16	515	3145.9	679619.9	355.6				17.6	0	
MSCC	SRU100	5/9/2005	17	515.2	3168.4	688107.3	362.6	1079.30			17.9	0	
MSCC	SRU100	5/9/2005	18	518.5	3249.5	678037.1	366.4				17.7	0	
MSCC	SRU100	5/9/2005	19	517.7	3227.3	678880	364.4				17.7	0	
MSCC	SRU100	5/9/2005	20	520.2	3273.3	674655.1	367.3	1098.10			17.7	0	
MSCC	SRU100	5/9/2005	21	523.3	3385.7	680646.4	383.2				17.9	0	
MSCC	SRU100	5/9/2005	22	522.7	3391.8	682211	384.8				18	0	
MSCC	SRU100	5/9/2005	23	516.1	3164.8	682707.9	359.3	1127.30	8839.90		17.7	0	
MSCC	SRU100	5/10/2005	0	516.2	3194.9	681626.9	362.2				17.7	0	
MSCC	SRU100	5/10/2005	1	512.1	3119.6	685515.8	355.6				17.7	0	
MSCC	SRU100	5/10/2005	2	517.6	3299.7	684069.8	375.4	1093.20			17.8	0	
MSCC	SRU100	5/10/2005	3	518.8	3331.1	693147.3	384				18.1	0	
MSCC	SRU100	5/10/2005	4	519.6	3355.5	691602.4	385.9				18.1	0	
MSCC	SRU100	5/10/2005	5	517.4	3293.6	695145.4	380.7	1150.60			18.1	0	
MSCC	SRU100	5/10/2005	6	518.1	3604.5	698505.6	418.7				18.2	0	DCD
MSCC	SRU100	5/10/2005	7	517.3	3372.1	702452.3	393.9				18.3	0	
MSCC	SRU100	5/10/2005	8	518.7	3428.2	701597.3	400	1212.60			18.3	0	
MSCC	SRU100	5/10/2005	9	516.6	3389.3	711248.6	400.9				18.4	0	
MSCC	SRU100	5/10/2005	10	513.9	3329.4	716832.6	396.9				18.5	0	
MSCC	SRU100	5/10/2005	11	514.4	3374.6	716366.3	402	1199.80			18.5	0	
MSCC	SRU100	5/10/2005	12	515.9	3401.7	714725.3	404.3				18.5	18.4	
MSCC	SRU100	5/10/2005	13	517.9	3465.2	709827.3	409				18.4	18.4	
MSCC	SRU100	5/10/2005	14	517.9	3610.8	717291	430.7	1244.00			18.6	18.4	
MSCC	SRU100	5/10/2005	15	516.6	3625	723202.3	436				18.7	18.7	
MSCC	SRU100	5/10/2005	16	519.6	3612.9	720776.8	433.1				18.7	18.7	
MSCC	SRU100	5/10/2005	17	518.5	3610.3	726216.9	436	1305.10			18.8	18.7	
MSCC	SRU100	5/10/2005	18	517.7	3597.5	727717.8	435.4				18.8	18.6	
MSCC	SRU100	5/10/2005	19	518.4	3602.6	721256.4	432.1				18.6	18.6	

MSCC	SRU100	5/10/2005	20	518.6	3580.4	718154.3	427.6	1295.10			18.5	18.6	
MSCC	SRU100	5/10/2005	21	517.2	3525.8	718426.1	421.2				18.5	18.5	
MSCC	SRU100	5/10/2005	22	518.1	3568	722075.9	428.4				18.6	18.5	
MSCC	SRU100	5/10/2005	23	517.2	3532.7	717914.3	421.8	1271.40	9771.80		18.5	18.5	
MSCC	SRU100	5/11/2005	0	517.2	3515.5	717449.6	419.4				18.5	18.5	
MSCC	SRU100	5/11/2005	1	516.5	3488	717788.3	416.4				18.4	18.5	
MSCC	SRU100	5/11/2005	2	515.3	3440.9	721982.4	413.1	1248.90			18.5	18.5	
MSCC	SRU100	5/11/2005	3	516.8	3490.1	719029.8	417.3				18.5	18.5	
MSCC	SRU100	5/11/2005	4	514.4	3404.4	725334.9	410.7				18.5	18.5	
MSCC	SRU100	5/11/2005	5	511.2	3391.5	737315.4	415.9	1243.90			18.7	18.5	
MSCC	SRU100	5/11/2005	6	509.6	3824.6	744374.6	473.4				18.7	18.6	DCD
MSCC	SRU100	5/11/2005	7	514.7	3684.6	730592.1	447.7				18.6	18.6	
MSCC	SRU100	5/11/2005	8	516.4	3735.9	732662.6	455.2	1376.30			18.7	18.6	
MSCC	SRU100	5/11/2005	9	514.8	3719.9	738186.8	456.7				18.8	18.8	
MSCC	SRU100	5/11/2005	10	509.2	3439	751609.1	429.9				18.9	18.8	
MSCC	SRU100	5/11/2005	11	509.4	3538.7	747444.9	439.9	1326.50			18.8	18.8	
MSCC	SRU100	5/11/2005	12	506.6	3402.6	757677.3	428.7				18.9	18.9	
MSCC	SRU100	5/11/2005	13	507.1	3385.4	754706.8	424.9				18.9	18.9	
MSCC	SRU100	5/11/2005	14	508.2	3473.6	752229.3	434.5	1288.10			18.8	18.9	
MSCC	SRU100	5/11/2005	15	507.8	3467	755403.8	435.5				18.9	18.9	
MSCC	SRU100	5/11/2005	16	508.2	3426	753654.6	429.4				18.9	18.9	
MSCC	SRU100	5/11/2005	17	508.7	3519.7	755026.8	441.9	1306.80			18.9	18.9	
MSCC	SRU100	5/11/2005	18	511.5	3629.1	748583	451.8				18.9	18.9	
MSCC	SRU100	5/11/2005	19	514.2	3697.5	747621.4	459.7				19	18.9	
MSCC	SRU100	5/11/2005	20	515.6	3647.4	743124.5	450.7	1362.20			18.9	18.9	
MSCC	SRU100	5/11/2005	21	515.8	3655.1	742604.6	451.4				18.9	18.9	
MSCC	SRU100	5/11/2005	22	514.6	3610.6	748344.3	449.3				19	18.9	
MSCC	SRU100	5/11/2005	23	513.4	3599.8	746634.3	447	1347.70	10500.40		18.9	18.9	
MSCC	SRU100	5/12/2005	0	514.6	3645.1	743851.9	450.9				18.9	19	
MSCC	SRU100	5/12/2005	1	514.1	3622.5	750054.6	451.9				19.1	19	
MSCC	SRU100	5/12/2005	2	516.7	3683.6	741133	454	1356.80			19	19	
MSCC	SRU100	5/12/2005	3	518.3	3769.5	745156.8	467.1				19.2	19.2	
MSCC	SRU100	5/12/2005	4	521.2	3858.8	746033.9	478.7				19.3	19.2	
MSCC	SRU100	5/12/2005	5	522.7	3895.6	740206.3	479.5	1425.30			19.2	19.2	
MSCC	SRU100	5/12/2005	6	523	4213.6	740805.6	519.1				19.2	19.3	DCD
MSCC	SRU100	5/12/2005	7	523.7	3916.9	743907.1	484.6				19.4	19.3	
MSCC	SRU100	5/12/2005	8	525.6	3941.9	749724.8	491.5	1495.20			19.6	19.3	

MSCC	SRU100	5/12/2005	9	525.7	3961.5	751669.3	495.2				19.7	19.6	
MSCC	SRU100	5/12/2005	10	525.2	4017.2	753017.4	503.1				19.7	19.6	
MSCC	SRU100	5/12/2005	11	524.2	3964.4	750330.6	494.7	1493.00			19.6	19.6	
MSCC	SRU100	5/12/2005	12	525.1	3929.1	750740	490.5				19.6	19.6	
MSCC	SRU100	5/12/2005	13	525	3941.4	751388.8	492.5				19.6	19.6	
MSCC	SRU100	5/12/2005	14	526.2	3914.4	747373.6	486.5	1469.50			19.6	19.6	
MSCC	SRU100	5/12/2005	15	524.9	3856.7	755483.1	484.5				19.8	19.6	
MSCC	SRU100	5/12/2005	16	528	3964.4	741117.9	488.6				19.5	19.6	
MSCC	SRU100	5/12/2005	17	529.7	4031.1	739002.1	495.4	1468.50			19.5	19.6	
MSCC	SRU100	5/12/2005	18	529.5	4034.8	735598.6	493.6				19.4	19.5	
MSCC	SRU100	5/12/2005	19	528.6	4056.7	739812.8	499.1				19.5	19.5	
MSCC	SRU100	5/12/2005	20	528.7	3998.8	741561.1	493.1	1485.80			19.5	19.5	
MSCC	SRU100	5/12/2005	21	529.3	4030.9	737526.4	494.4				19.4	19.5	
MSCC	SRU100	5/12/2005	22	527.9	3988.4	743124.9	492.9				19.5	19.5	
MSCC	SRU100	5/12/2005	23	530.2	4047.1	737965.1	496.7	1484.00	11678.10		19.5	19.5	
MSCC	SRU100	5/13/2005	0	532.2	4124.5	732547.4	502.5				19.4	19.4	
MSCC	SRU100	5/13/2005	1	533.4	4134.7	733185.6	504.1				19.5	19.4	
MSCC	SRU100	5/13/2005	2	532.7	4085.2	737588.1	501.1	1507.70			19.5	19.4	
MSCC	SRU100	5/13/2005	3	530	4056.5	742673.4	501				19.6	19.6	
MSCC	SRU100	5/13/2005	4	529.9	4006.8	741889.9	494.3				19.5	19.6	
MSCC	SRU100	5/13/2005	5	527.4	4019.6	748921.4	500.6	1495.90			19.6	19.6	
MSCC	SRU100	5/13/2005	6	525.6	4253.1	755013.3	534				19.6	19.7	DCD
MSCC	SRU100	5/13/2005	7	525.9	4001.4	750540.4	499.4				19.6	19.7	
MSCC	SRU100	5/13/2005	8	528.4	4068.9	755672.6	511.3	1544.70			19.8	19.7	
MSCC	SRU100	5/13/2005	9	529.6	4105.6	749802.1	511.9				19.7	19.6	
MSCC	SRU100	5/13/2005	10	534.2	4212.8	734240.8	514.4				19.5	19.6	
MSCC	SRU100	5/13/2005	11	532.6	4255.1	734038.3	519.4	1545.70			19.4	19.6	
MSCC	SRU100	5/13/2005	12	531.8	4110.3	730419.1	499.3				19.3	19.4	
MSCC	SRU100	5/13/2005	13	530	3888.2	737226.1	476.7				19.4	19.4	
MSCC	SRU100	5/13/2005	14	525	3847	749676.8	479.6	1455.60			19.5	19.4	
MSCC	SRU100	5/13/2005	15	530.2	4027	729250.9	488.4				19.2	19.1	
MSCC	SRU100	5/13/2005	16	525.1	3852	735290.5	471				19.2	19.1	
MSCC	SRU100	5/13/2005	17	532.1	4002.7	718147.8	478	1437.40			19	19.1	
MSCC	SRU100	5/13/2005	18	528.9	3858	725818.8	465.7				19	18.9	
MSCC	SRU100	5/13/2005	19	529.5	3803.2	717151.4	453.6				18.8	18.9	
MSCC	SRU100	5/13/2005	20	529.9	3757.3	716140.1	447.5	1366.80			18.8	18.9	
MSCC	SRU100	5/13/2005	21	526	3534.4	720598.4	423.5				18.7	18.8	

MSCC	SRU100	5/13/2005	22	523.5	3511.3	730258.6	426.4				18.8	18.8	
MSCC	SRU100	5/13/2005	23	525.1	3594.5	728267.1	435.3	1285.20	11639.00		18.8	18.8	
MSCC	SRU100	5/14/2005	0	525.8	3624.1	733810.9	442.3				19	19	
MSCC	SRU100	5/14/2005	1	527.8	3708.9	731408	451.1				19	19	
MSCC	SRU100	5/14/2005	2	528.6	3627.4	735546.9	443.7	1337.10			19.2	19	
MSCC	SRU100	5/14/2005	3	528.6	3674.3	736684.8	450.1				19.2	19.2	
MSCC	SRU100	5/14/2005	4	528.2	3700	739513.3	455				19.2	19.2	
MSCC	SRU100	5/14/2005	5	527.4	3692.8	739812.9	454.3	1359.40			19.2	19.2	
MSCC	SRU100	5/14/2005	6	524.3	3863.6	749787.6	481.8				19.3	19.3	DCD
MSCC	SRU100	5/14/2005	7	523.6	3616.2	747940.7	449.8				19.3	19.3	
MSCC	SRU100	5/14/2005	8	522.6	3628.6	746860.9	450.7	1382.30			19.2	19.3	
MSCC	SRU100	5/14/2005	9	521.1	3638	748409.9	452.8				19.2	19.1	
MSCC	SRU100	5/14/2005	10	521.9	3679.1	741914.4	453.9				19.1	19.1	
MSCC	SRU100	5/14/2005	11	529.3	3917.7	728643.1	474.7	1381.40			19	19.1	
MSCC	SRU100	5/14/2005	12	532.2	3908.9	726387.9	472.2				19.1	19	
MSCC	SRU100	5/14/2005	13	528.2	3936.9	721838.9	472.6				18.8	19	
MSCC	SRU100	5/14/2005	14	525.6	3842.7	713293.7	455.8	1400.60			18.5	19	
MSCC	SRU100	5/14/2005	15	523.6	3768.7	722135.9	452.6				18.7	18.5	
MSCC	SRU100	5/14/2005	16	517.2	3794.6	716468	452.1				18.3	18.5	
MSCC	SRU100	5/14/2005	17	517.7	3501.1	710659.8	413.8	1318.50			18.2	18.5	
MSCC	SRU100	5/14/2005	18	517	3366	705775.1	395.1				18.1	18.1	
MSCC	SRU100	5/14/2005	19	521.1	3505.2	704324.1	410.6				18.2	18.1	
MSCC	SRU100	5/14/2005	20	522.2	3481.3	706407.3	409	1214.70			18.3	18.1	
MSCC	SRU100	5/14/2005	21	521.5	3482.6	706659.9	409.3				18.3	18.4	
MSCC	SRU100	5/14/2005	22	520.2	3410.3	713924.8	404.9				18.5	18.4	
MSCC	SRU100	5/14/2005	23	520.9	3473.4	718623.3	415.1	1229.30	10623.30		18.6	18.4	
MSCC	SRU100	5/15/2005	0	521.6	3555.8	715673.5	423.2				18.6	18.6	
MSCC	SRU100	5/15/2005	1	521.6	3398.8	718719.9	406.2				18.7	18.6	
MSCC	SRU100	5/15/2005	2	523.1	3406.9	719782.5	407.8	1237.20			18.8	18.6	
MSCC	SRU100	5/15/2005	3	521.5	3402.7	721497.4	408.3				18.8	18.8	
MSCC	SRU100	5/15/2005	4	521.7	3425.5	724601.4	412.8				18.9	18.8	
MSCC	SRU100	5/15/2005	5	517.9	3377.4	729025.5	409.5	1230.60			18.8	18.8	
MSCC	SRU100	5/15/2005	6	515.9	3562.4	728038.9	431.3				18.7	18.6	DCD
MSCC	SRU100	5/15/2005	7	516.6	3317.4	717627.1	395.9				18.5	18.6	
MSCC	SRU100	5/15/2005	8	516.8	3368.2	715365	400.7	1227.90			18.5	18.6	
MSCC	SRU100	5/15/2005	9	516.4	3487.2	709268.3	411.3				18.3	18.2	
MSCC	SRU100	5/15/2005	10	519.1	3522.2	695639.6	407.5				18.1	18.2	

MSCC	SRU100	5/15/2005	11	517.2	3493.1	697203.3	405	1223.80			18.1	18.2	
MSCC	SRU100	5/15/2005	12	516.6	3433.5	690357.7	394.2				17.9	17.9	
MSCC	SRU100	5/15/2005	13	514.4	3416.9	697017.9	396.1				18	17.9	
MSCC	SRU100	5/15/2005	14	513	3408.8	695682.1	394.4	1184.70			18	17.9	
MSCC	SRU100	5/15/2005	15	512	3414.2	701461.8	398.3				18.1	18.1	
MSCC	SRU100	5/15/2005	16	512.7	3384.1	695944.1	391.7				18	18.1	
MSCC	SRU100	5/15/2005	17	516.4	3451.2	694269.5	398.5	1188.50			18.1	18.1	
MSCC	SRU100	5/15/2005	18	514.8	3357	694676.6	387.8				18.1	18.3	
MSCC	SRU100	5/15/2005	19	506.2	3116.6	727021.3	376.8				18.5	18.3	
MSCC	SRU100	5/15/2005	20	509.3	3196.1	709231.9	377	1141.60			18.2	18.3	
MSCC	SRU100	5/15/2005	21	515.6	3308.1	707437.1	389.2				18.5	18.5	
MSCC	SRU100	5/15/2005	22	514.1	3195.4	710167	377.4				18.5	18.5	
MSCC	SRU100	5/15/2005	23	513.2	3154.9	706407.2	370.6	1137.20	9571.50		18.4	18.5	
MSCC	SRU100	5/16/2005	0	517.8	3313.5	711858	392.3				18.7	18.6	
MSCC	SRU100	5/16/2005	1	515.1	3187.1	710006.5	376.3				18.6	18.6	
MSCC	SRU100	5/16/2005	2	518.4	3277.4	707602.9	385.7	1154.30			18.7	18.6	
MSCC	SRU100	5/16/2005	3	517.4	3222.4	713501.4	382.4				18.8	18.8	
MSCC	SRU100	5/16/2005	4	518.7	3245	710759.9	383.6				18.8	18.8	
MSCC	SRU100	5/16/2005	5	519.3	3246.3	712812.2	384.8	1150.80			18.9	18.8	
MSCC	SRU100	5/16/2005	6	520	3453.3	716280.6	411.3				18.9	18.9	DCD
MSCC	SRU100	5/16/2005	7	519.4	3140.5	712313.6	372				18.9	18.9	
MSCC	SRU100	5/16/2005	8	522.7	3251.7	705845.1	381.7	1165.00			18.8	18.9	
MSCC	SRU100	5/16/2005	9	524.6	3348.6	700809.5	390.3				18.8	18.8	
MSCC	SRU100	5/16/2005	10	527.9	3498.2	693205.6	403.3				18.7	18.8	
MSCC	SRU100	5/16/2005	11	529.1	3617.9	696834.4	419.3	1212.90			18.9	18.8	
MSCC	SRU100	5/16/2005	12	526	3558.9	699664.3	414.1				18.9	18.9	
MSCC	SRU100	5/16/2005	13	523.9	3504.1	699851.6	407.8				18.9	18.9	
MSCC	SRU100	5/16/2005	14	526.1	3571.1	692099.1	411	1232.90			18.8	18.9	
MSCC	SRU100	5/16/2005	15	522.5	3471.6	699545.9	403.9				18.9	19	
MSCC	SRU100	5/16/2005	16	516.6	3383.7	712427.3	400.9				19	19	
MSCC	SRU100	5/16/2005	17	515.5	3385.9	710134	399.9	1204.70			18.9	19	
MSCC	SRU100	5/16/2005	18	519.2	3425.4	703516.1	400.8				18.9	19.1	
MSCC	SRU100	5/16/2005	19	509.3	3171	734827.3	387.5				19.3	19.1	
MSCC	SRU100	5/16/2005	20	515	3202.3	706941.8	376.5	1164.80			18.9	19.1	
MSCC	SRU100	5/16/2005	21	521.9	3252.2	703976.9	380.7				19.1	19	
MSCC	SRU100	5/16/2005	22	523.2	3241.8	696909.6	375.7				19	19	
MSCC	SRU100	5/16/2005	23	519.3	3172.9	700743.8	369.8	1126.20	9411.60		18.9	19	

MSCC	SRU100	5/17/2005	0	517.9	3100.8	697434.9	359.6				18.8	18.9	
MSCC	SRU100	5/17/2005	1	517.8	3058.2	698464.5	355.2				18.8	18.9	
MSCC	SRU100	5/17/2005	2	517.7	3064.3	700999.7	357.2	1072.00			18.9	18.9	
MSCC	SRU100	5/17/2005	3	517.9	3078.7	706221.1	361.6				19.1	19.1	
MSCC	SRU100	5/17/2005	4	518.8	3179.4	707200.4	373.9				19.1	19.1	
MSCC	SRU100	5/17/2005	5	516.7	3175.8	713741.9	376.9	1112.40			19.1	19.1	
MSCC	SRU100	5/17/2005	6	512.5	3333.9	726514.6	402.8				19.2	19.1	DCD
MSCC	SRU100	5/17/2005	7	514	3180	715404.6	378.3				19	19.1	
MSCC	SRU100	5/17/2005	8	509.9	3054.9	727856.5	369.8	1150.90			19.1	19.1	
MSCC	SRU100	5/17/2005	9	503.3	2930.2	739243.4	360.2				19.2	19.1	
MSCC	SRU100	5/17/2005	10	504.7	3004.5	732585.9	366				19	19.1	
MSCC	SRU100	5/17/2005	11	504.6	2988.2	731057.8	363.3	1089.50			19	19.1	
MSCC	SRU100	5/17/2005	12	504.7	3280.9	734580.1	400.8				19	19	O5
MSCC	SRU100	5/17/2005	13	504.2	2985.5	731682.4	363.3				18.9	19	
MSCC	SRU100	5/17/2005	14	504.9	3008	733062.6	366.7	1130.80			19	19	
MSCC	SRU100	5/17/2005	15	509.1	3120.5	723457.4	375.4				18.9	19	
MSCC	SRU100	5/17/2005	16	509.5	3039.8	730273.8	369.2				19	19	
MSCC	SRU100	5/17/2005	17	508.5	3012.5	717358.6	359.4	1104.00			18.6	19	
MSCC	SRU100	5/17/2005	18	509	3025.4	714789.1	359.6				18.6	18.5	
MSCC	SRU100	5/17/2005	19	513.3	3119.5	701948.4	364.2				18.4	18.5	
MSCC	SRU100	5/17/2005	20	515.7	3133.6	700019.8	364.8	1088.60			18.4	18.5	
MSCC	SRU100	5/17/2005	21	515.4	3082.7	702529.4	360.2				18.5	18.5	
MSCC	SRU100	5/17/2005	22	513.8	3040.4	708210.3	358.1				18.5	18.5	
MSCC	SRU100	5/17/2005	23	512.2	2980.1	713873.2	353.8	1072.10	8820.30		18.6	18.5	
MSCC	SRU100	5/18/2005	0	509.5	2894.5	718988	346.1				18.6	18.5	
MSCC	SRU100	5/18/2005	1	509.1	2890.2	713815.8	343.1				18.4	18.5	
MSCC	SRU100	5/18/2005	2	509.3	2876.5	712909.4	341	1030.20			18.4	18.5	
MSCC	SRU100	5/18/2005	3	510	2876.1	715797.4	342.4				18.5	18.5	
MSCC	SRU100	5/18/2005	4	510.6	2858	712193.8	338.5				18.4	18.5	
MSCC	SRU100	5/18/2005	5	512.8	2962.7	706800.3	348.2	1029.10			18.4	18.5	
MSCC	SRU100	5/18/2005	6	513.7	3323	702851.6	388.4				18.2	18.2	DCD
MSCC	SRU100	5/18/2005	7	510.9	3201.4	705718.3	375.7				18.2	18.2	O6
MSCC	SRU100	5/18/2005	8	513.1	3090.5	696567.3	358	1122.10			18.1	18.2	
MSCC	SRU100	5/18/2005	9	515.4	3104.2	685609.8	353.9				17.9	17.9	
MSCC	SRU100	5/18/2005	10	517.2	3115.7	683192.4	354				17.9	17.9	
MSCC	SRU100	5/18/2005	11	514.5	3193.3	700519.5	372	1079.90			18.3	17.9	
MSCC	SRU100	5/18/2005	12	513.9	3161.4	694973.8	365.4				18.1	18.1	

MSCC	SRU100	5/18/2005	13	511.5	3166.9	699109.3	368.2				18.1	18.1	
MSCC	SRU100	5/18/2005	14	512.5	3192.1	696016.1	369.5	1103.10			18.1	18.1	
MSCC	SRU100	5/18/2005	15	510.3	3135.6	698335.5	364.1				18	17.8	
MSCC	SRU100	5/18/2005	16	514.2	3179.2	673047.6	355.8				17.6	17.8	
MSCC	SRU100	5/18/2005	17	510	3063.7	680934.4	346.9	1066.80			17.6	17.8	
MSCC	SRU100	5/18/2005	18	509.5	3052.5	675574.9	342.9				17.4	17.4	
MSCC	SRU100	5/18/2005	19	510.9	3071.1	673776.9	344.1				17.4	17.4	
MSCC	SRU100	5/18/2005	20	507.3	2970	683502.8	337.6	1024.60			17.5	17.4	
MSCC	SRU100	5/18/2005	21	506.1	2902.2	687754.6	331.9				17.5	17.5	
MSCC	SRU100	5/18/2005	22	510.4	2958.6	680130.6	334.6				17.5	17.5	
MSCC	SRU100	5/18/2005	23	512.1	2961.3	683494.6	336.6	1003.10	8458.90		17.7	17.5	
MSCC	SRU100	5/19/2005	0	511.3	2859.7	685283.8	325.9				17.7	17.7	
MSCC	SRU100	5/19/2005	1	510.9	2835.7	688443.2	324.7				17.7	17.7	
MSCC	SRU100	5/19/2005	2	510.3	2768.7	689939.7	317.7	968.30			17.7	17.7	
MSCC	SRU100	5/19/2005	3	509.6	2777.9	691441.9	319.4				17.7	17.7	
MSCC	SRU100	5/19/2005	4	511.6	2885.3	684739	328.6				17.6	17.7	
MSCC	SRU100	5/19/2005	5	508.7	2795.9	697668.7	324.4	972.40			17.8	17.7	
MSCC	SRU100	5/19/2005	6	511.7	3181.2	695631.8	368				17.8	17.9	DCD
MSCC	SRU100	5/19/2005	7	515.4	3037.9	693729.9	350.5				18	17.9	
MSCC	SRU100	5/19/2005	8	517.1	3067	687773.7	350.8	1069.30			17.9	17.9	
MSCC	SRU100	5/19/2005	9	514.9	3074.7	686482.8	351				17.8	17.8	
MSCC	SRU100	5/19/2005	10	513.5	3040.9	683340.1	345.6				17.6	17.8	
MSCC	SRU100	5/19/2005	11	504.2	2874.7	708341.6	338.6	1035.20			17.9	17.8	
MSCC	SRU100	5/19/2005	12	504.7	2899.1	698008.1	336.5				17.6	18	
MSCC	SRU100	5/19/2005	13	500.4	2800.9	725311.6	337.8				18.1	18	
MSCC	SRU100	5/19/2005	14	489.7	2582.8	756482.7	324.9	999.20			18.4	18	
MSCC	SRU100	5/19/2005	15	497.6	2747	706297.6	322.7				17.5	17.5	
MSCC	SRU100	5/19/2005	16	508.7	3108.1	693603.2	358.5				17.6	17.5	
MSCC	SRU100	5/19/2005	17	513.8	3194.6	687597.6	365.3	1046.50			17.6	17.5	
MSCC	SRU100	5/19/2005	18	515.3	3178.7	687043.2	363.2				17.6	17.7	
MSCC	SRU100	5/19/2005	19	513.5	3128.5	697179.6	362.7				17.8	17.7	
MSCC	SRU100	5/19/2005	20	513.2	3019.6	701902.3	352.5	1078.40			17.9	17.7	
MSCC	SRU100	5/19/2005	21	514	3109.4	729449.1	377.2				18.6	18.6	
MSCC	SRU100	5/19/2005	22	514.9	3074.4	725976.4	371.2				18.6	18.6	
MSCC	SRU100	5/19/2005	23	517.5	3015.7	727952.8	365.1	1113.50	8282.80		18.7	18.6	
MSCC	SRU100	5/20/2005	0	517.4	3023	728583	366.3				18.7	18.8	
MSCC	SRU100	5/20/2005	1	519.5	3060.7	729276.4	371.2				18.8	18.8	

MSCC	SRU100	5/20/2005	2	521.2	3095.6	729865.3	375.7	1113.20			18.9	18.8	
MSCC	SRU100	5/20/2005	3	519.6	3104.2	736358.1	380.1				19	19	
MSCC	SRU100	5/20/2005	4	519.2	3059.5	735087.6	374				18.9	19	
MSCC	SRU100	5/20/2005	5	520.5	3092.8	730387.4	375.7	1129.80			18.9	19	
MSCC	SRU100	5/20/2005	6	522.7	3633.7	735837.6	444.7				19.1	19.2	DCD
MSCC	SRU100	5/20/2005	7	529.4	3361.8	732439.9	409.5				19.3	19.2	
MSCC	SRU100	5/20/2005	8	527.3	3319	717175.8	395.8	1250.00			18.8	19.2	
MSCC	SRU100	5/20/2005	9	525.8	3330.1	716747.3	396.9				18.8	18.9	
MSCC	SRU100	5/20/2005	10	531.1	3561.3	714064	422.9				18.9	18.9	
MSCC	SRU100	5/20/2005	11	529.3	3591.8	717616.9	428.6	1248.40			19	18.9	
MSCC	SRU100	5/20/2005	12	535	3784.8	706274.2	444.5				18.9	19	
MSCC	SRU100	5/20/2005	13	536.4	3820.8	711745.1	452.2				19.1	19	
MSCC	SRU100	5/20/2005	14	539.8	4079.9	720297.6	488.7	1385.40			19.6	19	
MSCC	SRU100	5/20/2005	15	540.2	4068.1	723750.3	489.6				19.8	19.7	
MSCC	SRU100	5/20/2005	16	534.9	3951.2	725255.1	476.5				19.6	19.7	
MSCC	SRU100	5/20/2005	17	535.4	3977.1	721991.1	477.5	1443.60			19.6	19.7	
MSCC	SRU100	5/20/2005	18	534.7	3976.1	732264.1	484.2				19.9	19.7	
MSCC	SRU100	5/20/2005	19	529.1	3743.6	730682.3	454.9				19.6	19.7	
MSCC	SRU100	5/20/2005	20	522.8	3479.7	726100.2	420.2	1359.30			19.2	19.7	
MSCC	SRU100	5/20/2005	21	523	3509.3	729490.1	425.7				19.2	19.5	
MSCC	SRU100	5/20/2005	22	519.9	3402.4	752436.6	425.7				19.7	19.5	
MSCC	SRU100	5/20/2005	23	530.9	3703.8	734629.3	452.5	1303.90	10233.60		19.7	19.5	
MSCC	SRU100	5/21/2005	0	526.5	3590.6	761180.1	454.5				20.1	20.1	
MSCC	SRU100	5/21/2005	1	525.1	3609.7	763019.4	458				20.1	20.1	
MSCC	SRU100	5/21/2005	2	527.9	3760.6	748905.6	468.4	1380.90			19.8	20.1	
MSCC	SRU100	5/21/2005	3	529.1	3723	755559.4	467.8				20	20.1	
MSCC	SRU100	5/21/2005	4	526.1	3501.1	766403.8	446.2				20.2	20.1	
MSCC	SRU100	5/21/2005	5	519.2	3330.5	771520.8	427.3	1341.30			20	20.1	
MSCC	SRU100	5/21/2005	6	516.1	3381.4	768485.4	432.1				19.6	20	DCD
MSCC	SRU100	5/21/2005	7	523.2	3495.4	772558.9	449.1				20.1	20	
MSCC	SRU100	5/21/2005	8	525.2	3578.1	778985.9	463.5	1344.70			20.3	20	
MSCC	SRU100	5/21/2005	9	526.4	3835.2	795357.6	507.3				20.8	20.8	
MSCC	SRU100	5/21/2005	10	528.2	4114.4	789895.9	540.5				20.7	20.8	
MSCC	SRU100	5/21/2005	11	527.9	4240.1	793822.1	559.7	1607.50			20.8	20.8	
MSCC	SRU100	5/21/2005	12	530	4077.4	792998.9	537.7				20.9	21.1	
MSCC	SRU100	5/21/2005	13	529.7	4449.6	809847.6	599.3				21.3	21.1	
MSCC	SRU100	5/21/2005	14	544.3	3993.1	800158.8	531.3	1668.30			21.7	21.1	

MSCC	SRU100	5/21/2005	15	538.6	3942	790284.8	518.1				21.2	21	
MSCC	SRU100	5/21/2005	16	536.9	3964.5	781937.3	515.5				20.9	21	
MSCC	SRU100	5/21/2005	17	538	3817.1	773431.8	491	1524.60			20.6	21	
MSCC	SRU100	5/21/2005	18	541.6	3971.3	768923.6	507.8				20.7	20.6	
MSCC	SRU100	5/21/2005	19	545	3941.3	762762.4	499.9				20.6	20.6	
MSCC	SRU100	5/21/2005	20	547.2	4022.8	773641.4	517.6	1525.30			21	20.6	
MSCC	SRU100	5/21/2005	21	550.1	4147.3	793108.3	547				21.6	20.9	
MSCC	SRU100	5/21/2005	22	548.7	3833.1	760613.1	484.9				20.7	20.9	
MSCC	SRU100	5/21/2005	23	543.7	3646.9	755403.9	458.1	1490.00	11882.60		20.3	20.9	
MSCC	SRU100	5/22/2005	0	543.3	3594.9	752724.5	450				20.3	20.2	
MSCC	SRU100	5/22/2005	1	539.9	3486.4	756142.9	438.4				20.2	20.2	
MSCC	SRU100	5/22/2005	2	541.2	3580.8	759367.6	452.2	1340.60			20.4	20.2	
MSCC	SRU100	5/22/2005	3	540.2	3565.9	759754.9	450.5				20.4	20.4	
MSCC	SRU100	5/22/2005	4	539.6	3561.5	760687.1	450.5				20.4	20.4	
MSCC	SRU100	5/22/2005	5	541.9	3624.3	759151.6	457.6	1358.60			20.5	20.4	
MSCC	SRU100	5/22/2005	6	542	3959.6	754729.7	497				20.3	20.2	DCD
MSCC	SRU100	5/22/2005	7	540.2	3554.9	748576.4	442.5				20.1	20.2	
MSCC	SRU100	5/22/2005	8	537.2	3495.4	750784.8	436.4	1375.90			20.1	20.2	
MSCC	SRU100	5/22/2005	9	541.6	3716.1	745880.3	460.9				20.1	20.1	
MSCC	SRU100	5/22/2005	10	541.2	3694.7	743585.6	456.9				20.1	20.1	
MSCC	SRU100	5/22/2005	11	542.3	3786.1	746319.6	469.9	1387.70			20.2	20.1	
MSCC	SRU100	5/22/2005	12	542.3	3786.5	743746.2	468.3				20.2	20.2	
MSCC	SRU100	5/22/2005	13	540.9	3754.1	742521.8	463.6				20.1	20.2	
MSCC	SRU100	5/22/2005	14	538.7	3645.2	737285.3	446.9	1378.80			20	20.2	
MSCC	SRU100	5/22/2005	15	536.2	3614.1	739289.5	444.3				19.9	19.9	
MSCC	SRU100	5/22/2005	16	532.6	3540.4	741429.5	436.5				19.9	19.9	
MSCC	SRU100	5/22/2005	17	528.2	3480.9	751766.8	435.2	1316.00			20	19.9	
MSCC	SRU100	5/22/2005	18	527.7	3476.1	748650.7	432.8				20	20.1	
MSCC	SRU100	5/22/2005	19	524.4	3440	763399.4	436.7				20.2	20.1	
MSCC	SRU100	5/22/2005	20	525.2	3472.1	761312.8	439.6	1309.10			20.2	20.1	
MSCC	SRU100	5/22/2005	21	526.6	3446.9	756174.6	433.5				20.1	20.1	
MSCC	SRU100	5/22/2005	22	534	3555.6	751814.9	444.5				20.2	20.1	
MSCC	SRU100	5/22/2005	23	537.7	3577.9	749521.9	446	1324.00	10790.70		20.3	20.1	
MSCC	SRU100	5/23/2005	0	536.3	3507	760977.9	443.8				20.5	20.5	
MSCC	SRU100	5/23/2005	1	531.2	3390.7	773120.4	435.9				20.5	20.5	
MSCC	SRU100	5/23/2005	2	531.1	3472.4	766006.3	442.3	1322.00			20.3	20.5	
MSCC	SRU100	5/23/2005	3	536.3	3590.1	758383.3	452.8				20.3	20.4	

MSCC	SRU100	5/23/2005	4	533.5	3450.3	769217.6	441.4				20.4	20.4	
MSCC	SRU100	5/23/2005	5	535.9	3512.3	761885.9	445	1339.20			20.3	20.4	
MSCC	SRU100	5/23/2005	6	537	3789	761051.8	479.5				20.3	20.2	DCD
MSCC	SRU100	5/23/2005	7	535.1	3485.9	756033.6	438.3				20.1	20.2	
MSCC	SRU100	5/23/2005	8	530.8	3387.4	767269.3	432.2	1350.00			20.2	20.2	
MSCC	SRU100	5/23/2005	9	532.3	3474.6	752864.4	435				19.9	19.9	
MSCC	SRU100	5/23/2005	10	531.2	3545.5	751041.9	442.8				19.8	19.9	
MSCC	SRU100	5/23/2005	11	531	3624	752348.3	453.4	1331.20			19.9	19.9	
MSCC	SRU100	5/23/2005	12	529.3	3593.8	745615.2	445.6				19.6	19.5	
MSCC	SRU100	5/23/2005	13	526.6	3542.9	741113.9	436.7				19.4	19.5	
MSCC	SRU100	5/23/2005	14	523.5	3551.3	742269.3	438.4	1320.70			19.3	19.5	
MSCC	SRU100	5/23/2005	15	523.2	3541.1	740114.1	435.8				19.3	19.2	
MSCC	SRU100	5/23/2005	16	520.7	3473.2	738722.4	426.7				19.1	19.2	
MSCC	SRU100	5/23/2005	17	518.3	3452.9	732028	420.3	1282.80			18.9	19.2	
MSCC	SRU100	5/23/2005	18	517.8	3450.1	736138.1	422.4				19	19.1	
MSCC	SRU100	5/23/2005	19	516.5	3406.5	753029.1	426.6				19.3	19.1	
MSCC	SRU100	5/23/2005	20	512.6	3329.1	767798.7	425.1	1274.10			19.5	19.1	
MSCC	SRU100	5/23/2005	21	508.2	3257.9	776321.9	420.6				19.5	19.6	
MSCC	SRU100	5/23/2005	22	509.6	3481.9	776099.3	449.4				19.6	19.6	
MSCC	SRU100	5/23/2005	23	518	3631.5	759123.8	458.5	1328.50	10548.50		19.5	19.6	
MSCC	SRU100	5/24/2005	0	521.1	3597.6	760439.2	455				19.6	19.7	
MSCC	SRU100	5/24/2005	1	521	3601.1	763701.2	457.4				19.7	19.7	
MSCC	SRU100	5/24/2005	2	522	3615.4	763185.4	458.9	1371.30			19.8	19.7	
MSCC	SRU100	5/24/2005	3	520.3	3629.1	761734.6	459.7				19.6	19.7	
MSCC	SRU100	5/24/2005	4	521.9	3650.7	766264.3	465.2				19.8	19.7	
MSCC	SRU100	5/24/2005	5	522.3	3653.7	763946.9	464.2	1389.10			19.8	19.7	
MSCC	SRU100	5/24/2005	6	523.8	3949.5	767134.3	503.9				19.8	19.9	DCD
MSCC	SRU100	5/24/2005	7	525	3616.9	766722.1	461.2				19.9	19.9	
MSCC	SRU100	5/24/2005	8	524.7	3631.1	764975.7	461.9	1427.00			19.8	19.9	
MSCC	SRU100	5/24/2005	9	531.4	3839.6	748925.6	478.2				19.7	19.6	
MSCC	SRU100	5/24/2005	10	533.8	3906.2	735589.9	477.8				19.4	19.6	
MSCC	SRU100	5/24/2005	11	533.3	3887.3	741210.2	479.2	1435.20			19.6	19.6	
MSCC	SRU100	5/24/2005	12	535.9	4013.5	740436.1	494.2				19.7	19.7	
MSCC	SRU100	5/24/2005	13	533.2	4708	744831.6	583.2				19.7	19.7	
MSCC	SRU100	5/24/2005	14	527.6	4597.3	753813.3	576.3	1653.70			19.7	19.7	
MSCC	SRU100	5/24/2005	15	522.9	4207.6	772709.4	540.7				19.9	19.6	
MSCC	SRU100	5/24/2005	16	537.9	4202.3	722717.4	505.1				19.2	19.6	

MSCC	SRU100	5/24/2005	17	534.5	4090.5	720965.1	490.4	1536.20			19	19.6	
MSCC	SRU100	5/24/2005	18	532.6	4090.1	723172.4	491.9				19	19	
MSCC	SRU100	5/24/2005	19	531.7	4128.6	728015	499.8				19	19	
MSCC	SRU100	5/24/2005	20	532	4127.9	728253.9	499.9	1491.60			19.1	19	
MSCC	SRU100	5/24/2005	21	532.9	4111.6	731475.8	500.2				19.2	19.2	
MSCC	SRU100	5/24/2005	22	532	4065.9	733775.9	496.1				19.2	19.2	
MSCC	SRU100	5/24/2005	23	542.4	4349.2	701645.1	507.5	1503.80	11807.90		18.7	19.2	
MSCC	SRU100	5/25/2005	0	546.5	4536.6	713078.3	538				19.1	19.2	
MSCC	SRU100	5/25/2005	1	546.3	4510.4	713890.4	535.5				19.2	19.2	
MSCC	SRU100	5/25/2005	2	547.2	4523.3	717769.9	539.9	1613.40			19.3	19.2	
MSCC	SRU100	5/25/2005	3	547.6	4476.1	713173.8	530.9				19.2	18.9	
MSCC	SRU100	5/25/2005	4	545.4	4381.3	706539.3	514.8				18.9	18.9	
MSCC	SRU100	5/25/2005	5	544	4321.7	697795.3	501.5	1547.20			18.6	18.9	
MSCC	SRU100	5/25/2005	6	543	4532.6	687782.5	518.4				18.2	18.7	DCD
MSCC	SRU100	5/25/2005	7	517.9	3648.7	764134.1	463.7				19.2	18.7	O7
MSCC	SRU100	5/25/2005	8	518	3706	744810	459	1441.10			18.8	18.7	
MSCC	SRU100	5/25/2005	9	520.4	3695.6	708474.2	435.4				18	17.9	
MSCC	SRU100	5/25/2005	10	521.4	3621.6	703232.6	423.5				17.9	17.9	
MSCC	SRU100	5/25/2005	11	522.9	3793.7	711724.6	449	1307.90			18.2	17.9	
MSCC	SRU100	5/25/2005	12	525.8	3818	706073.6	448.3				18.1	18.1	
MSCC	SRU100	5/25/2005	13	535.3	3984.5	671507.4	445				17.6	18.1	
MSCC	SRU100	5/25/2005	14	506.6	3211.1	755327.7	403.4	1296.70			18.6	18.1	
MSCC	SRU100	5/25/2005	15	512	3652.4	744816.2	452.4				18.6	18.5	
MSCC	SRU100	5/25/2005	16	524.3	3926.1	716368.4	467.7				18.3	18.5	
MSCC	SRU100	5/25/2005	17	541.3	4237	670816.6	472.7	1392.80			17.8	18.5	
MSCC	SRU100	5/25/2005	18	544.2	4225.2	673754.1	473.4				18	18.1	
MSCC	SRU100	5/25/2005	19	542.8	4154.8	686019.4	474				18.2	18.1	
MSCC	SRU100	5/25/2005	20	541.4	4065.7	689489.4	466.2	1413.60			18.3	18.1	
MSCC	SRU100	5/25/2005	21	539.3	4008.3	694918.5	463.2				18.3	18.4	
MSCC	SRU100	5/25/2005	22	538.4	4057.7	697620.8	470.8				18.4	18.4	
MSCC	SRU100	5/25/2005	23	538.2	4067.7	697320.4	471.7	1405.70	11418.40		18.4	18.4	
MSCC	SRU100	5/26/2005	0	538.5	4047.4	697611.1	469.6				18.4	18.5	
MSCC	SRU100	5/26/2005	1	538.7	4113	704644	482				18.6	18.5	
MSCC	SRU100	5/26/2005	2	538.7	4117.7	704387	482.3	1433.90			18.6	18.5	
MSCC	SRU100	5/26/2005	3	538.4	4113	703175.8	481				18.6	18.6	
MSCC	SRU100	5/26/2005	4	538.4	4104.4	703262.4	480				18.6	18.6	
MSCC	SRU100	5/26/2005	5	538.7	4167.2	708636.6	491.1	1452.10			18.7	18.6	

MSCC	SRU100	5/26/2005	6	541.1	4807.4	708944.9	566.8				18.7	18.7	O8
MSCC	SRU100	5/26/2005	7	541.8	4304.3	0	0				0	18.7	O9
MSCC	SRU100	5/26/2005	8	544.3	4217.9	0	0	566.80			0	18.7	O10
MSCC	SRU100	5/26/2005	9	546.9	4251.2	694639.7	491.1				18.7	18.6	O11
MSCC	SRU100	5/26/2005	10	546.2	4138.9	689362.2	474.5				18.5	18.6	
MSCC	SRU100	5/26/2005	11	543.7	4219.2	683716.1	479.7	1445.30			18.3	18.6	
MSCC	SRU100	5/26/2005	12	543.7	4202.3	678447.6	474.1				18.2	18.2	
MSCC	SRU100	5/26/2005	13	543.9	4261.2	681857.2	483.2				18.3	18.2	
MSCC	SRU100	5/26/2005	14	543.6	4221.2	689813.3	484.2	1441.50			18.5	18.2	
MSCC	SRU100	5/26/2005	15	545	4225.3	689292.4	484.3				18.5	18.6	
MSCC	SRU100	5/26/2005	16	544.6	4211.3	695975.1	487.4				18.7	18.6	
MSCC	SRU100	5/26/2005	17	544.6	4181.6	703081.3	488.9	1460.60			18.9	18.6	
MSCC	SRU100	5/26/2005	18	543.7	4125.3	702434.9	481.9				18.8	18.9	
MSCC	SRU100	5/26/2005	19	545	4163.7	708465.5	490.6				19	18.9	
MSCC	SRU100	5/26/2005	20	545.4	4076.8	710360.8	481.6	1454.10			19.1	18.9	
MSCC	SRU100	5/26/2005	21	546.2	4125	714055.9	489.8				19.2	19.2	
MSCC	SRU100	5/26/2005	22	546.5	4099.6	716038.7	488.2				19.3	19.2	
MSCC	SRU100	5/26/2005	23	544.9	4116.3	717712.3	491.3	1469.30	10723.60		19.3	19.2	
MSCC	SRU100	5/27/2005	0	543.4	4072.7	721993.2	489				19.3	19.4	
MSCC	SRU100	5/27/2005	1	542.8	4020.6	726709.3	485.9				19.4	19.4	
MSCC	SRU100	5/27/2005	2	541.9	4043.7	725776.3	488.1	1463.00			19.4	19.4	
MSCC	SRU100	5/27/2005	3	541.9	4077.5	722993.8	490.3				19.3	19.3	
MSCC	SRU100	5/27/2005	4	542	4111.6	725008	495.7				19.4	19.3	
MSCC	SRU100	5/27/2005	5	542.8	4216.9	737950.1	517.5	1503.50			19.8	19.3	
MSCC	SRU100	5/27/2005	6	544.9	4612.4	730761.9	560.5				19.6	19.5	DCD
MSCC	SRU100	5/27/2005	7	546.6	4329.9	722967.7	520.6				19.5	19.5	
MSCC	SRU100	5/27/2005	8	550.4	4302.8	713343.6	510.4	1591.50			19.4	19.5	
MSCC	SRU100	5/27/2005	9	550	4271.2	702781.2	499.2				19.1	19.1	
MSCC	SRU100	5/27/2005	10	550.5	4239.5	699811.2	493.4				19.1	19.1	
MSCC	SRU100	5/27/2005	11	549.4	4179.5	695613.3	483.5	1476.10			18.9	19.1	
MSCC	SRU100	5/27/2005	12	549.2	4158.7	689323	476.7				18.8	18.7	
MSCC	SRU100	5/27/2005	13	549	4185.3	682403.4	475				18.6	18.7	
MSCC	SRU100	5/27/2005	14	546.1	4112.3	673345.7	460.5	1412.20			18.3	18.7	
MSCC	SRU100	5/27/2005	15	545.2	4225.1	674113.6	473.7				18.3	18.3	
MSCC	SRU100	5/27/2005	16	543.7	4264.5	678084.3	480.9				18.4	18.3	
MSCC	SRU100	5/27/2005	17	545.4	4247.8	685111.1	484	1438.60			18.6	18.3	
MSCC	SRU100	5/27/2005	18	546.5	4198.6	685743.7	478.8				18.7	18.8	

MSCC	SRU100	5/27/2005	19	547.9	4196.4	690441	481.8				18.9	18.8	
MSCC	SRU100	5/27/2005	20	545.8	4146.6	694149.6	478.7	1439.30			18.9	18.8	
MSCC	SRU100	5/27/2005	21	544.9	4118.1	700526.3	479.7				19	19.2	
MSCC	SRU100	5/27/2005	22	543.9	4102.1	709895.9	484.3				19.3	19.2	
MSCC	SRU100	5/27/2005	23	543.6	4140.1	705535.4	485.8	1449.80	11774.00		19.1	19.2	
MSCC	SRU100	5/28/2005	0	544.8	4149.1	708258.2	488.7				19.3	19.4	
MSCC	SRU100	5/28/2005	1	545.2	4196.5	714577.6	498.7				19.5	19.4	
MSCC	SRU100	5/28/2005	2	545.2	4192.8	717459.1	500.3	1487.70			19.5	19.4	
MSCC	SRU100	5/28/2005	3	544.8	4288.4	726614.8	518.2				19.8	19.9	
MSCC	SRU100	5/28/2005	4	546.1	4289.8	731262.8	521.7				20	19.9	
MSCC	SRU100	5/28/2005	5	546.1	4347.7	736569	532.6	1572.50			20.1	19.9	
MSCC	SRU100	5/28/2005	6	547.7	4624.5	730976.4	562.2				20	20	DCD
MSCC	SRU100	5/28/2005	7	548.4	4408.7	727926.1	533.7				20	20	
MSCC	SRU100	5/28/2005	8	553.1	4478.3	727094.9	541.5	1637.40			20.1	20	
MSCC	SRU100	5/28/2005	9	555.2	4502.1	717799.3	537.4				20	19.9	
MSCC	SRU100	5/28/2005	10	556.4	4432.9	713581.4	526				19.9	19.9	
MSCC	SRU100	5/28/2005	11	556.4	4435.4	716606.9	528.6	1592.00			20	19.9	
MSCC	SRU100	5/28/2005	12	556.6	4437.8	713738.9	526.7				19.9	19.9	
MSCC	SRU100	5/28/2005	13	556.9	4462.5	714821.1	530.5				20	19.9	
MSCC	SRU100	5/28/2005	14	557	4422.1	707673.7	520.4	1577.60			19.7	19.9	
MSCC	SRU100	5/28/2005	15	555.8	4375.1	705516.1	513.3				19.6	19.6	
MSCC	SRU100	5/28/2005	16	554.6	4309.5	703673.7	504.3				19.5	19.6	
MSCC	SRU100	5/28/2005	17	554	4301.4	703364.5	503.1	1520.70			19.5	19.6	
MSCC	SRU100	5/28/2005	18	554	4295.8	704298.8	503.1				19.5	19.6	
MSCC	SRU100	5/28/2005	19	554	4290.4	710131.1	506.7				19.7	19.6	
MSCC	SRU100	5/28/2005	20	552.3	4240.4	711584.4	501.8	1511.60			19.6	19.6	
MSCC	SRU100	5/28/2005	21	550.4	4297.6	712265.6	509				19.6	19.7	
MSCC	SRU100	5/28/2005	22	549.4	4254.5	725193.1	513.1				19.9	19.7	
MSCC	SRU100	5/28/2005	23	549	4254.8	727228.6	514.6	1536.70	12436.20		19.9	19.7	
MSCC	SRU100	5/29/2005	0	547.8	4278.5	733379.7	521.8				20	20.1	
MSCC	SRU100	5/29/2005	1	547.9	4329.1	737172.6	530.7				20.1	20.1	
MSCC	SRU100	5/29/2005	2	549.6	4367.8	736366.3	534.9	1587.40			20.1	20.1	
MSCC	SRU100	5/29/2005	3	551	4447.7	742712.7	549.3				20.4	20.5	
MSCC	SRU100	5/29/2005	4	552.3	4521	748707.9	562.9				20.6	20.5	
MSCC	SRU100	5/29/2005	5	550.8	4493.2	752477.1	562.3	1674.50			20.7	20.5	
MSCC	SRU100	5/29/2005	6	553.8	4904.7	735046.8	599.5				20.2	20.1	DCD
MSCC	SRU100	5/29/2005	7	556	4487.3	719411.3	536.8				19.9	20.1	

MSCC	SRU100	5/29/2005	8	554	4414.3	706911.6	518.9	1655.20			19.5	20.1	
MSCC	SRU100	5/29/2005	9	552.7	4447.7	708029.8	523.7				19.5	19.7	
MSCC	SRU100	5/29/2005	10	553.8	4517.3	722255.1	542.6				19.9	19.7	
MSCC	SRU100	5/29/2005	11	553.6	4625	720502.6	554.2	1620.50			19.8	19.7	
MSCC	SRU100	5/29/2005	12	555.3	4667.3	720109.3	558.9				19.9	20	
MSCC	SRU100	5/29/2005	13	556.4	4723	722368.9	567.4				20	20	
MSCC	SRU100	5/29/2005	14	557.6	4772.3	728096.8	577.8	1704.10			20.2	20	
MSCC	SRU100	5/29/2005	15	558.1	4757.6	726829.3	575.1				20.2	20.2	
MSCC	SRU100	5/29/2005	16	558.6	4775.4	726180.4	576.7				20.2	20.2	
MSCC	SRU100	5/29/2005	17	558.7	4763	724859.6	574.2	1726.00			20.1	20.2	
MSCC	SRU100	5/29/2005	18	560.6	4791.6	731754.8	583.1				20.4	20.4	
MSCC	SRU100	5/29/2005	19	560.2	4735.8	731095.5	575.8				20.4	20.4	
MSCC	SRU100	5/29/2005	20	558.3	4719.3	739293.7	580.2	1739.10			20.5	20.4	
MSCC	SRU100	5/29/2005	21	556.6	4738	741290.4	584.1				20.5	20.6	
MSCC	SRU100	5/29/2005	22	557.5	4716.5	746386.9	585.4				20.7	20.6	
MSCC	SRU100	5/29/2005	23	558	4705.9	746350.1	584.1	1753.60	13460.40		20.7	20.6	
MSCC	SRU100	5/30/2005	0	557.2	4659.2	751222.4	582.1				20.8	20.9	
MSCC	SRU100	5/30/2005	1	557.5	4685.8	753839	587.4				20.9	20.9	
MSCC	SRU100	5/30/2005	2	556.8	4618.3	756642.6	581.1	1750.60			21	20.9	
MSCC	SRU100	5/30/2005	3	556.7	4649.9	759212.9	587.1				21	21	
MSCC	SRU100	5/30/2005	4	559.5	4692.7	749776.6	585.1				20.9	21	
MSCC	SRU100	5/30/2005	5	560.9	4802.4	745108.6	595.1	1767.30			20.8	21	
MSCC	SRU100	5/30/2005	6	558.8	5004.4	755121.1	628.4				20.9	20.9	DCD
MSCC	SRU100	5/30/2005	7	559.8	4745.3	750180.5	592				20.9	20.9	
MSCC	SRU100	5/30/2005	8	563.9	4832.5	747625.4	600.8	1821.20			21	20.9	
MSCC	SRU100	5/30/2005	9	564.8	4867.1	744996.1	603				21	21.1	
MSCC	SRU100	5/30/2005	10	565.3	4807.9	748728.4	598.6				21.1	21.1	
MSCC	SRU100	5/30/2005	11	564.1	4803.5	749921.8	599.1	1800.70			21.1	21.1	
MSCC	SRU100	5/30/2005	12	559.6	4736.3	760679.8	599.2				21.2	21.2	
MSCC	SRU100	5/30/2005	13	556.8	4684.5	765565.7	596.4				21.2	21.2	
MSCC	SRU100	5/30/2005	14	556.4	4673.9	768982.4	597.7	1793.30			21.3	21.2	
MSCC	SRU100	5/30/2005	15	557.9	4739.7	760631.1	599.5				21.1	21.2	
MSCC	SRU100	5/30/2005	16	560.2	4807.8	760451.6	608				21.2	21.2	
MSCC	SRU100	5/30/2005	17	559.7	4800	762832.4	608.9	1816.40			21.3	21.2	
MSCC	SRU100	5/30/2005	18	558.7	4749.9	767467.4	606.2				21.4	21.4	
MSCC	SRU100	5/30/2005	19	557.8	4750.6	770939.8	609.1				21.4	21.4	
MSCC	SRU100	5/30/2005	20	559.2	4760.6	769682.8	609.3	1824.60			21.5	21.4	

MSCC	SRU100	5/30/2005	21	558.5	4728.1	772138.2	607.1				21.5	21.5	
MSCC	SRU100	5/30/2005	22	558.4	4748.9	770064.3	608.2				21.5	21.5	
MSCC	SRU100	5/30/2005	23	558.6	4695	769553	600.8	1816.10	14390.20		21.5	21.5	
MSCC	SRU100	5/31/2005	0	558.9	4720.1	768193.3	603				21.5	21.5	
MSCC	SRU100	5/31/2005	1	557.3	4679	771487.9	600.3				21.5	21.5	
MSCC	SRU100	5/31/2005	2	555.7	4785	772799.1	615	1818.30			21.5	21.5	
MSCC	SRU100	5/31/2005	3	554.9	4746.7	775298.3	612				21.5	21.5	
MSCC	SRU100	5/31/2005	4	555.9	4733.4	773492.7	608.9				21.5	21.5	
MSCC	SRU100	5/31/2005	5	554.9	4739.3	768465.3	605.7	1826.60			21.4	21.5	
MSCC	SRU100	5/31/2005	6	555.3	5116.8	768557.3	654				21.3	21.4	DCD
MSCC	SRU100	5/31/2005	7	557	4857.2	766395	619.1				21.4	21.4	
MSCC	SRU100	5/31/2005	8	558.2	4731.5	746929.2	587.7	1860.80			20.9	21.4	
MSCC	SRU100	5/31/2005	9	562.1	4735.9	738433.6	581.6				20.9	20.9	
MSCC	SRU100	5/31/2005	10	563.2	4743.6	735805.3	580.4				20.9	20.9	
MSCC	SRU100	5/31/2005	11	563.1	4746.3	738364	582.8	1744.80			20.9	20.9	
MSCC	SRU100	5/31/2005	12	561.4	4716	728188.6	571.1				20.6	20.5	
MSCC	SRU100	5/31/2005	13	561.1	4780.8	722554.6	574.5				20.5	20.5	
MSCC	SRU100	5/31/2005	14	560.8	4779.1	718257.9	570.8	1716.40			20.3	20.5	
MSCC	SRU100	5/31/2005	15	561.3	4722.3	714371.9	561				20.3	20.4	
MSCC	SRU100	5/31/2005	16	561.5	4624.2	720307.3	553.9				20.5	20.4	
MSCC	SRU100	5/31/2005	17	560.3	4573.1	719109.6	546.9	1661.80			20.4	20.4	
MSCC	SRU100	5/31/2005	18	558.6	4520.4	722851.8	543.4				20.4	20.5	
MSCC	SRU100	5/31/2005	19	555.9	4557.6	728246	552				20.5	20.5	
MSCC	SRU100	5/31/2005	20	553.5	4528.4	728475.8	548.6	1644.00			20.4	20.5	
MSCC	SRU100	5/31/2005	21	552.9	4535.4	731811.8	552				20.5	20.5	
MSCC	SRU100	5/31/2005	22	553.2	4544.7	731812	553.1				20.5	20.5	
MSCC	SRU100	5/31/2005	23	552.5	4556.1	735567.1	557.3	1662.40	13935.10		20.6	20.5	
MSCC	SRU100	6/1/2005	0	552.3	4559	740235.9	561.2				20.8	20.8	
MSCC	SRU100	6/1/2005	1	553.2	4589	738396	563.5				20.8	20.8	
MSCC	SRU100	6/1/2005	2	552.6	4638.6	738355.8	569.6	1694.30			20.8	20.8	
MSCC	SRU100	6/1/2005	3	553.9	4674	743228.6	577.7				21	21.1	
MSCC	SRU100	6/1/2005	4	556.2	4600.1	745092.6	570				21.2	21.1	
MSCC	SRU100	6/1/2005	5	555	4636.9	743174.8	573.1	1720.80			21	21.1	
MSCC	SRU100	6/1/2005	6	555	4864.8	735318.2	594.9				20.8	20.8	DCD
MSCC	SRU100	6/1/2005	7	555.2	4559.5	734589.5	557				20.8	20.8	
MSCC	SRU100	6/1/2005	8	554	4532.6	729313.8	549.7	1701.60			20.7	20.8	
MSCC	SRU100	6/1/2005	9	552	4521.7	733728.9	551.7				20.6	20.4	O12

MSCC	SRU100	6/1/2005	10	551.3	0	724215.5	561.2				20.3	20.4	O13
MSCC	SRU100	6/1/2005	11	553.8	0	724941.2	561.2	1674.10			20.4	20.4	O14
MSCC	SRU100	6/1/2005	12	554.9	0	725274	561.2				20.4	20.5	O15
MSCC	SRU100	6/1/2005	13	548.9	0	729272.9	561.2				20.4	20.5	O16
MSCC	SRU100	6/1/2005	14	549.1	4647.5	738299.3	570.6	1693.00			20.7	20.5	
MSCC	SRU100	6/1/2005	15	550.8	4696.1	742931.8	580.2				20.9	20.7	
MSCC	SRU100	6/1/2005	16	550.2	4676.7	730179.9	567.9				20.5	20.7	
MSCC	SRU100	6/1/2005	17	547.3	4632.8	718383.4	553.5	1701.60			20	20.7	
MSCC	SRU100	6/1/2005	18	547.1	4685.3	727617.6	566.9				20.2	20.2	
MSCC	SRU100	6/1/2005	19	538.9	4497.6	740831.6	554.1				20.3	20.2	
MSCC	SRU100	6/1/2005	20	513.7	4158.6	770789.8	533.1	1654.10			20	20.2	
MSCC	SRU100	6/1/2005	21	524.7	4331.6	745898.8	537.3				19.8	19.7	
MSCC	SRU100	6/1/2005	22	540.9	4444.7	711793.6	526.1				19.5	19.7	
MSCC	SRU100	6/1/2005	23	542.4	4476.9	714370.4	531.9	1595.30	13434.80		19.7	19.7	
MSCC	SRU100	6/2/2005	0	543	4424.6	715455.6	526.4				19.7	19.6	
MSCC	SRU100	6/2/2005	1	541.5	4483.6	710937	530.1				19.6	19.6	
MSCC	SRU100	6/2/2005	2	541.9	4531.4	710623	535.5	1592.00			19.6	19.6	
MSCC	SRU100	6/2/2005	3	541.4	4536.2	704682.4	531.6				19.4	19.4	
MSCC	SRU100	6/2/2005	4	543.7	4549.4	702818.7	531.7				19.5	19.4	
MSCC	SRU100	6/2/2005	5	544.3	4539.4	686660.2	518.4	1581.70			19	19.4	
MSCC	SRU100	6/2/2005	6	541.8	4767.5	662573.3	525.3				18.2	18.5	DCD
MSCC	SRU100	6/2/2005	7	513.4	3968.7	729167.9	481.3				18.9	18.5	
MSCC	SRU100	6/2/2005	8	519.4	3927.9	700806.6	457.8	1464.40			18.5	18.5	
MSCC	SRU100	6/2/2005	9	517.7	3847.8	694494.6	444.4				18.2	18.3	
MSCC	SRU100	6/2/2005	10	513.7	3764.8	706248.3	442.2				18.4	18.3	
MSCC	SRU100	6/2/2005	11	512.4	3777.4	707720.5	444.6	1331.20			18.4	18.3	
MSCC	SRU100	6/2/2005	12	512.8	3796.3	709049.4	447.6				18.4	18.4	
MSCC	SRU100	6/2/2005	13	513	3839.5	704779.4	450				18.3	18.4	
MSCC	SRU100	6/2/2005	14	514.2	3868.9	706904.9	454.8	1352.40			18.4	18.4	
MSCC	SRU100	6/2/2005	15	515	3877.4	706737.3	455.7				18.5	18.6	
MSCC	SRU100	6/2/2005	16	515.7	3888.4	713715.3	461.5				18.7	18.6	
MSCC	SRU100	6/2/2005	17	514.5	3867.2	717157.4	461.2	1378.40			18.7	18.6	
MSCC	SRU100	6/2/2005	18	515.6	3898.7	724546.6	469.8				19	19.1	
MSCC	SRU100	6/2/2005	19	518	3915	726208.1	472.8				19.1	19.1	
MSCC	SRU100	6/2/2005	20	520	3901.7	724885.1	470.3	1412.90			19.1	19.1	
MSCC	SRU100	6/2/2005	21	520.1	3820.8	720683.8	457.9				19	19.1	
MSCC	SRU100	6/2/2005	22	520.6	3849.2	724648	463.9				19.1	19.1	

MSCC	SRU100	6/2/2005	23	527.8	4072.9	705424	477.8	1399.60	11512.60		18.9	19.1	
MSCC	SRU100	6/3/2005	0	539.6	4320.2	675974.8	485.7				18.6	18.6	
MSCC	SRU100	6/3/2005	1	539	4289.4	675918.6	482.2				18.6	18.6	
MSCC	SRU100	6/3/2005	2	524.5	4043	723869.5	486.7	1454.60			19.3	18.6	
MSCC	SRU100	6/3/2005	3	519.3	3985.2	748518.8	496.1				19.8	19.7	
MSCC	SRU100	6/3/2005	4	534.9	4345	717134.4	518.2				19.6	19.7	
MSCC	SRU100	6/3/2005	5	544.6	4484.9	705022	525.8	1540.10			19.6	19.7	
MSCC	SRU100	6/3/2005	6	544.8	4717.5	702201.4	550.9				19.5	19.3	DCD
MSCC	SRU100	6/3/2005	7	543.7	4348.6	687168.3	496.9				19.1	19.3	
MSCC	SRU100	6/3/2005	8	542.1	4253.1	671195.4	474.7	1522.50			18.5	19.3	
MSCC	SRU100	6/3/2005	9	542.8	4353.6	678260.7	491.1				18.8	18.6	
MSCC	SRU100	6/3/2005	10	543.8	4339.5	664547.9	479.6				18.4	18.6	
MSCC	SRU100	6/3/2005	11	541.7	4261.1	659040.6	467	1437.70			18.2	18.6	
MSCC	SRU100	6/3/2005	12	543	4354.2	667583.9	483.4				18.4	18.6	
MSCC	SRU100	6/3/2005	13	542.6	4379	682761.3	497.2				18.8	18.6	
MSCC	SRU100	6/3/2005	14	545.2	4485.8	690373.4	515	1495.60			19.1	18.6	
MSCC	SRU100	6/3/2005	15	544.1	4527.1	697041.6	524.8				19.2	19.3	
MSCC	SRU100	6/3/2005	16	544.3	4562	701181.4	532				19.3	19.3	
MSCC	SRU100	6/3/2005	17	544.1	4473	701466.6	521.8	1578.60			19.3	19.3	
MSCC	SRU100	6/3/2005	18	542.9	4459.7	704484.6	522.5				19.3	19.3	
MSCC	SRU100	6/3/2005	19	542.2	4393.5	705833.5	515.7				19.3	19.3	
MSCC	SRU100	6/3/2005	20	542.8	4317.1	700758.5	503.1	1541.30			19.2	19.3	
MSCC	SRU100	6/3/2005	21	543.4	4303	698083.4	499.5				19.1	19.1	
MSCC	SRU100	6/3/2005	22	543.9	4280.5	696491.8	495.8				19.1	19.1	
MSCC	SRU100	6/3/2005	23	542.7	4327.4	701005.8	504.5	1499.80	12070.20		19.1	19.1	
MSCC	SRU100	6/4/2005	0	543.5	4345	702011.4	507.3				19.2	19.2	
MSCC	SRU100	6/4/2005	1	543.3	4353.5	704764.1	510.2				19.3	19.2	
MSCC	SRU100	6/4/2005	2	542.5	4367.9	704411.6	511.7	1529.20			19.2	19.2	
MSCC	SRU100	6/4/2005	3	542.3	4341	705835.1	509.5				19.3	19.3	
MSCC	SRU100	6/4/2005	4	542.8	4368	703426.6	511				19.2	19.3	
MSCC	SRU100	6/4/2005	5	544	4394.9	701054.4	512.4	1532.90			19.2	19.3	
MSCC	SRU100	6/4/2005	6	546.4	4721.8	700282.8	549.9				19.2	19.1	DCD
MSCC	SRU100	6/4/2005	7	547.8	4337.4	695712.9	501.8				19.2	19.1	
MSCC	SRU100	6/4/2005	8	549.6	4331.8	684904.8	493.4	1545.10			19	19.1	
MSCC	SRU100	6/4/2005	9	548.8	4312.8	686743.9	492.5				19	18.8	
MSCC	SRU100	6/4/2005	10	548.5	4359.7	686410.6	497.7				19	18.8	
MSCC	SRU100	6/4/2005	11	546.3	4366	675696	490.6	1480.80			18.6	18.8	

MSCC	SRU100	6/4/2005	12	546.6	4379.1	670806.8	488.5				18.5	18.5	
MSCC	SRU100	6/4/2005	13	545.8	4324.5	668876.4	481				18.4	18.5	
MSCC	SRU100	6/4/2005	14	545.9	4409.4	672238.1	492.9	1462.40			18.5	18.5	
MSCC	SRU100	6/4/2005	15	546.4	4335.1	665798	480				18.4	18.3	
MSCC	SRU100	6/4/2005	16	546	4245.9	662003.1	467.4				18.2	18.3	
MSCC	SRU100	6/4/2005	17	544.6	4184.5	662707.3	461.2	1408.60			18.2	18.3	
MSCC	SRU100	6/4/2005	18	542.6	4121.6	658463.3	451.3				18	18.1	
MSCC	SRU100	6/4/2005	19	541.2	4116	663615.6	454.2				18.1	18.1	
MSCC	SRU100	6/4/2005	20	541.3	4157.2	658983.5	455.6	1361.10			18	18.1	
MSCC	SRU100	6/4/2005	21	538.3	4132	679362.5	466.8				18.4	18.7	
MSCC	SRU100	6/4/2005	22	542.1	4137.9	696770.4	479.5				19	18.7	
MSCC	SRU100	6/4/2005	23	544.2	4155.3	709464.9	490.3	1436.60	11756.70		19.4	18.7	
MSCC	SRU100	6/5/2005	0	545.2	4247	713784.9	504.1				19.6	19.6	
MSCC	SRU100	6/5/2005	1	546	4243	713857.6	503.7				19.7	19.6	
MSCC	SRU100	6/5/2005	2	547.4	4381.2	727437.6	530	1537.80			20.1	19.6	
MSCC	SRU100	6/5/2005	3	546.2	4390.6	716457.1	523.1				19.8	19.5	
MSCC	SRU100	6/5/2005	4	544.6	4190.6	699697.4	487.6				19.3	19.5	
MSCC	SRU100	6/5/2005	5	545.3	4296.6	705468.9	504.1	1514.80			19.4	19.5	
MSCC	SRU100	6/5/2005	6	546.1	4617.2	704305.2	540.8				19.4	19.3	DCD
MSCC	SRU100	6/5/2005	7	546.6	4380.2	696070.8	507				19.2	19.3	
MSCC	SRU100	6/5/2005	8	549.2	4409.8	691831.5	507.4	1555.20			19.2	19.3	
MSCC	SRU100	6/5/2005	9	553.7	4543.6	697608.1	527.1				19.6	19.4	
MSCC	SRU100	6/5/2005	10	554.9	4467.9	687477.1	510.8				19.3	19.4	
MSCC	SRU100	6/5/2005	11	554.3	4497.4	686785.1	513.7	1551.60			19.3	19.4	
MSCC	SRU100	6/5/2005	12	554.7	4494.8	685473.6	512.4				19.3	19.3	
MSCC	SRU100	6/5/2005	13	553.7	4472.5	684192.4	508.9				19.3	19.3	
MSCC	SRU100	6/5/2005	14	552.8	4483.9	693668.3	517.2	1538.50			19.6	19.3	
MSCC	SRU100	6/5/2005	15	554.2	4454.2	692366.4	512.9				19.6	19.6	
MSCC	SRU100	6/5/2005	16	552.5	4446.4	693795.7	513				19.6	19.6	
MSCC	SRU100	6/5/2005	17	552.1	4424.3	693772.8	510.4	1536.30			19.6	19.6	
MSCC	SRU100	6/5/2005	18	549.4	4466.5	700807	520.5				19.7	19.8	
MSCC	SRU100	6/5/2005	19	549.9	4496.6	704695.9	527				19.8	19.8	
MSCC	SRU100	6/5/2005	20	548.7	4532.1	708590.9	534.1	1581.60			19.9	19.8	
MSCC	SRU100	6/5/2005	21	548.6	4375.3	712885.8	518.7				20	20	
MSCC	SRU100	6/5/2005	22	548.3	4358.4	712220.3	516.2				20	20	
MSCC	SRU100	6/5/2005	23	548.1	4311.5	711316.4	510	1544.90	12360.70		20	20	
MSCC	SRU100	6/6/2005	0	547.1	4233.2	697660.7	491.1				19.5	19.6	

MSCC	SRU100	6/6/2005	1	546.4	4237.3	700324.1	493.5				19.6	19.6	
MSCC	SRU100	6/6/2005	2	545.7	4279.8	703648.7	500.8	1485.40			19.6	19.6	
MSCC	SRU100	6/6/2005	3	546.2	4357.5	701586.1	508.4				19.6	19.7	
MSCC	SRU100	6/6/2005	4	547.5	4377.2	702249.3	511.2				19.7	19.7	
MSCC	SRU100	6/6/2005	5	548	4369.6	704885	512.2	1531.80			19.8	19.7	
MSCC	SRU100	6/6/2005	6	550.4	4602.1	706103.6	540.4				19.8	19.8	DCD
MSCC	SRU100	6/6/2005	7	550.5	4312.8	701016.1	502.8				19.7	19.8	
MSCC	SRU100	6/6/2005	8	550.7	4296.6	699297.6	499.7	1542.90			19.7	19.8	
MSCC	SRU100	6/6/2005	9	550.5	4340.1	704027.1	508.1				19.8	19.7	
MSCC	SRU100	6/6/2005	10	550.7	4425.3	697856.1	513.6				19.7	19.7	
MSCC	SRU100	6/6/2005	11	552.6	4506.2	697491.8	522.7	1544.40			19.8	19.7	
MSCC	SRU100	6/6/2005	12	554.5	4509.3	695772.7	521.8				19.8	19.9	
MSCC	SRU100	6/6/2005	13	555.2	4511.4	699906.6	525.1				19.9	19.9	
MSCC	SRU100	6/6/2005	14	552.2	4448.6	707726.1	523.6	1570.50			20	19.9	
MSCC	SRU100	6/6/2005	15	549.9	4403.2	718767.3	526.3				20.2	20.2	
MSCC	SRU100	6/6/2005	16	550.2	4479.4	718052.4	534.9				20.2	20.2	
MSCC	SRU100	6/6/2005	17	551.1	4547.2	715430.5	541	1602.20			20.2	20.2	
MSCC	SRU100	6/6/2005	18	549.6	4516.1	711967.5	534.7				20	20.2	
MSCC	SRU100	6/6/2005	19	548.7	4542.3	724979.4	547.6				20.4	20.2	
MSCC	SRU100	6/6/2005	20	546.5	4474.6	719133.7	535.1	1617.40			20.1	20.2	
MSCC	SRU100	6/6/2005	21	548.1	4489.9	715094.7	533.9				20	20	
MSCC	SRU100	6/6/2005	22	549.7	4431.1	714745.8	526.7				20	20	
MSCC	SRU100	6/6/2005	23	550.3	4419	718796.4	528.2	1588.80	12483.40		20.1	20	
MSCC	SRU100	6/7/2005	0	549.4	4391.6	717753.3	524.2				20.1	20.1	
MSCC	SRU100	6/7/2005	1	547.6	4457.8	726032.1	538.2				20.2	20.1	
MSCC	SRU100	6/7/2005	2	547.3	4496.8	730872.7	546.6	1609.00			20.4	20.1	
MSCC	SRU100	6/7/2005	3	548.8	4548.8	730109.4	552.3				20.4	20.4	
MSCC	SRU100	6/7/2005	4	551	4620.6	725254.7	557.3				20.4	20.4	
MSCC	SRU100	6/7/2005	5	551.1	4519.4	729968.9	548.6	1658.20			20.5	20.4	
MSCC	SRU100	6/7/2005	6	552.4	4879.7	731545.5	593.6				20.5	20.6	DCD
MSCC	SRU100	6/7/2005	7	556	4593.9	725976.1	554.6				20.6	20.6	
MSCC	SRU100	6/7/2005	8	556.9	4545.1	717668.6	542.5	1690.70			20.4	20.6	
MSCC	SRU100	6/7/2005	9	555.7	4535.5	714645.7	539				20.2	20.3	
MSCC	SRU100	6/7/2005	10	556.4	4585	715774.3	545.8				20.3	20.3	
MSCC	SRU100	6/7/2005	11	558.7	4670	725746	563.6	1648.40			20.7	20.3	
MSCC	SRU100	6/7/2005	12	558.3	4645	706499.1	545.7				20.1	20	
MSCC	SRU100	6/7/2005	13	555.3	4574.6	698784.9	531.6				19.8	20	

MSCC	SRU100	6/7/2005	14	554.9	4502.7	704832.8	527.8	1605.10			20	20	
MSCC	SRU100	6/7/2005	15	555.2	4462.6	701931.3	520.9				19.9	19.8	
MSCC	SRU100	6/7/2005	16	554.4	4412.9	694305.8	509.5				19.7	19.8	
MSCC	SRU100	6/7/2005	17	550.4	4358.2	696575.1	504.9	1535.30			19.6	19.8	
MSCC	SRU100	6/7/2005	18	544.8	4265.9	700410.7	496.9				19.5	19.5	
MSCC	SRU100	6/7/2005	19	545.2	4301.8	700090.8	500.8				19.5	19.5	
MSCC	SRU100	6/7/2005	20	548	4317.4	703627.4	505.2	1502.90			19.7	19.5	
MSCC	SRU100	6/7/2005	21	542.5	4302.4	717033.1	513				19.8	19.8	
MSCC	SRU100	6/7/2005	22	541.4	4318.3	723100.8	519.3				19.9	19.8	
MSCC	SRU100	6/7/2005	23	542.2	4417.7	728002.8	534.8	1567.10	12816.70		20	19.8	
MSCC	SRU100	6/8/2005	0	542.2	4391.6	721300.8	526.8				19.9	19.8	
MSCC	SRU100	6/8/2005	1	541.2	4323.6	718883.9	516.9				19.7	19.8	
MSCC	SRU100	6/8/2005	2	542.1	4357.5	719947.4	521.7	1565.40			19.8	19.8	
MSCC	SRU100	6/8/2005	3	542.6	4391.2	725888.4	530.1				20	19.9	
MSCC	SRU100	6/8/2005	4	542.7	4404.3	718635.3	526.4				19.8	19.9	
MSCC	SRU100	6/8/2005	5	542.4	4424.9	714255	525.6	1582.10			19.6	19.9	
MSCC	SRU100	6/8/2005	6	543.8	4762.1	711290.7	563.3				19.5	19.3	DCD
MSCC	SRU100	6/8/2005	7	544.4	4445.3	694305.9	513.3				19.1	19.3	
MSCC	SRU100	6/8/2005	8	543.5	4327.9	673791.4	484.9	1561.50			18.5	19.3	
MSCC	SRU100	6/8/2005	9	511.2	3797.4	747494.6	472.1				19.2	19.3	
MSCC	SRU100	6/8/2005	10	505.8	3820.4	763573.4	485.1				19.4	19.3	
MSCC	SRU100	6/8/2005	11	535.8	4204.6	688027.6	481.1	1438.30			18.6	19.3	
MSCC	SRU100	6/8/2005	12	545.5	4268.8	670410.3	475.9				18.5	18.6	
MSCC	SRU100	6/8/2005	13	544.7	4318	677163.3	486.3				18.6	18.6	
MSCC	SRU100	6/8/2005	14	545.4	4337	678463.1	489.3	1451.50			18.7	18.6	
MSCC	SRU100	6/8/2005	15	544.5	4409.8	684837.8	502.2				18.8	19.1	
MSCC	SRU100	6/8/2005	16	544.5	4436.3	705654.4	520.6				19.4	19.1	
MSCC	SRU100	6/8/2005	17	541.9	4327.3	712079.8	512.4	1535.20			19.5	19.1	
MSCC	SRU100	6/8/2005	18	533.7	4215.1	729154.3	511.1				19.6	19.6	
MSCC	SRU100	6/8/2005	19	533.6	4193.1	731742	510.3				19.6	19.6	
MSCC	SRU100	6/8/2005	20	533.1	4071.5	727746.6	492.8	1514.20			19.5	19.6	
MSCC	SRU100	6/8/2005	21	532.9	4085.5	730407.8	496.2				19.5	19.7	
MSCC	SRU100	6/8/2005	22	534.1	4217	738347.7	517.8				19.8	19.7	
MSCC	SRU100	6/8/2005	23	534.3	4267.2	744911.4	528.6	1542.60	12190.80		20	19.7	
MSCC	SRU100	6/9/2005	0	534.7	4190.8	738938.9	515				19.9	20	
MSCC	SRU100	6/9/2005	1	531.1	4203.4	753157.1	526.5				20.1	20	
MSCC	SRU100	6/9/2005	2	528.4	4195.4	759769.5	530.1	1571.60			20.2	20	

MSCC	SRU100	6/9/2005	3	528.2	4169.4	755069.9	523.5				20	20.1	
MSCC	SRU100	6/9/2005	4	530.4	4272.3	761347.1	540.9				20.3	20.1	
MSCC	SRU100	6/9/2005	5	530.8	4274.2	756708.9	537.9	1602.30			20.2	20.1	
MSCC	SRU100	6/9/2005	6	533	4749	759407.4	599.8				20.2	20.2	DCD
MSCC	SRU100	6/9/2005	7	533	4437.6	752904.3	555.6				20.1	20.2	
MSCC	SRU100	6/9/2005	8	535.4	4479.7	754103.8	561.8	1717.20			20.3	20.2	
MSCC	SRU100	6/9/2005	9	537.5	4431.2	744453.8	548.6				20.1	20.3	
MSCC	SRU100	6/9/2005	10	540.5	4552.9	748033.1	566.4				20.4	20.3	
MSCC	SRU100	6/9/2005	11	539.6	4470.7	751093.1	558.4	1673.40			20.4	20.3	
MSCC	SRU100	6/9/2005	12	536.1	4428.1	759024.9	558.9				20.4	20.5	
MSCC	SRU100	6/9/2005	13	536.7	4613.7	760128.4	583.2				20.5	20.5	
MSCC	SRU100	6/9/2005	14	535.8	4575.2	742626.8	565	1707.10			20	20.5	
MSCC	SRU100	6/9/2005	15	532.5	4314.3	726595.2	521.3				19.4	19.3	
MSCC	SRU100	6/9/2005	16	531.4	4335.2	721286.9	520				19.3	19.3	
MSCC	SRU100	6/9/2005	17	529.3	4154.9	725344.9	501.2	1542.50			19.3	19.3	
MSCC	SRU100	6/9/2005	18	530.3	4166	736321.8	510.1				19.6	19.8	
MSCC	SRU100	6/9/2005	19	531.2	4254.4	749516.8	530.3				20	19.8	
MSCC	SRU100	6/9/2005	20	533.2	4203.4	753477.9	526.7	1567.10			20.2	19.8	
MSCC	SRU100	6/9/2005	21	534.2	4107.6	756425.9	516.7				20.3	20.4	
MSCC	SRU100	6/9/2005	22	534.9	4109.7	762326.5	521				20.5	20.4	
MSCC	SRU100	6/9/2005	23	535.5	4110.1	764864.3	522.8	1560.50	12941.70		20.6	20.4	
MSCC	SRU100	6/10/2005	0	535	4096.7	760953.9	518.4				20.5	20.5	
MSCC	SRU100	6/10/2005	1	534.3	4164.6	767002.7	531.2				20.6	20.5	
MSCC	SRU100	6/10/2005	2	534.8	4191.3	766646.9	534.4	1584.00			20.6	20.5	
MSCC	SRU100	6/10/2005	3	535.7	4158.1	765397.4	529.3				20.7	20.6	
MSCC	SRU100	6/10/2005	4	534.7	4179.9	764422.3	531.4				20.6	20.6	
MSCC	SRU100	6/10/2005	5	533.4	4135.6	764380.9	525.7	1586.40			20.5	20.6	
MSCC	SRU100	6/10/2005	6	533.8	4428.9	758340.2	558.5				20.3	20.3	DCD
MSCC	SRU100	6/10/2005	7	534.5	4152.7	751148.6	518.7				20.2	20.3	
MSCC	SRU100	6/10/2005	8	535.7	4194.7	746161.6	520.5	1597.70			20.1	20.3	
MSCC	SRU100	6/10/2005	9	537.3	4234.2	748184.3	526.8				20.3	20.4	
MSCC	SRU100	6/10/2005	10	539.3	4255.8	751496.8	531.9				20.4	20.4	
MSCC	SRU100	6/10/2005	11	539.6	4359.2	755682.1	547.8	1606.50			20.6	20.4	
MSCC	SRU100	6/10/2005	12	539.8	4389.1	750710.4	547.9				20.4	20.6	
MSCC	SRU100	6/10/2005	13	541.9	4415.8	757967.4	556.6				20.7	20.6	
MSCC	SRU100	6/10/2005	14	542.1	4490.4	763286.1	570	1674.50			20.9	20.6	
MSCC	SRU100	6/10/2005	15	542.9	4481.7	756041.2	563.5				20.7	20.8	

MSCC	SRU100	6/10/2005	16	543.1	4442.7	756751.8	559.1				20.8	20.8	
MSCC	SRU100	6/10/2005	17	544.2	4452.9	759466.7	562.4	1685.00			20.9	20.8	
MSCC	SRU100	6/10/2005	18	542	4423	768085.8	565				21	21	
MSCC	SRU100	6/10/2005	19	540.4	4372.9	766962.8	557.7				20.9	21	
MSCC	SRU100	6/10/2005	20	543.3	4433.7	774694.3	571.2	1693.90			21.3	21	
MSCC	SRU100	6/10/2005	21	541.9	4420.9	781187.8	574.3				21.4	21.5	
MSCC	SRU100	6/10/2005	22	542.4	4428.4	786894.9	579.5				21.5	21.5	
MSCC	SRU100	6/10/2005	23	542.8	4440	787822.3	581.7	1735.50	13163.50		21.6	21.5	
MSCC	SRU100	6/11/2005	0	554.8	4814.3	757185.6	606.2				21.2	21.3	
MSCC	SRU100	6/11/2005	1	558.5	4824.6	752239	603.5				21.3	21.3	
MSCC	SRU100	6/11/2005	2	558.5	4849.2	753373.5	607.5	1817.20			21.3	21.3	
MSCC	SRU100	6/11/2005	3	556.6	5096.2	759493.1	643.7				21.4	21.4	
MSCC	SRU100	6/11/2005	4	559.8	4856.9	752492.8	607.8				21.3	21.4	
MSCC	SRU100	6/11/2005	5	559.9	4887.2	749097.4	608.8	1860.30			21.2	21.4	
MSCC	SRU100	6/11/2005	6	561.7	5147.9	748558.4	640.8				21.2	21.2	DCD
MSCC	SRU100	6/11/2005	7	561.2	4860.8	741472.7	599.4				21.1	21.2	
MSCC	SRU100	6/11/2005	8	562.1	4878	736095.8	597.1	1837.30			21	21.2	
MSCC	SRU100	6/11/2005	9	563.1	4872.7	727115.1	589.2				20.8	20.7	
MSCC	SRU100	6/11/2005	10	564.1	4897.3	720058.6	586.4				20.6	20.7	
MSCC	SRU100	6/11/2005	11	563.5	4948.3	720156.8	592.6	1768.20			20.6	20.7	
MSCC	SRU100	6/11/2005	12	563.6	4958.6	716962.8	591.2				20.5	20.6	
MSCC	SRU100	6/11/2005	13	564	4961.4	717307.3	591.8				20.6	20.6	
MSCC	SRU100	6/11/2005	14	561.9	4832.8	719040.9	577.9	1760.90			20.6	20.6	
MSCC	SRU100	6/11/2005	15	557.7	4622.3	726175.8	558.2				20.6	20.6	
MSCC	SRU100	6/11/2005	16	558.8	4703.4	721728.9	564.5				20.5	20.6	
MSCC	SRU100	6/11/2005	17	557	4669.6	724885.8	562.9	1685.60			20.6	20.6	
MSCC	SRU100	6/11/2005	18	556.2	4707.1	729013.4	570.7				20.6	20.7	
MSCC	SRU100	6/11/2005	19	556.7	4705	733810.3	574.2				20.8	20.7	
MSCC	SRU100	6/11/2005	20	557.5	4717.3	735402.9	576.9	1721.80			20.8	20.7	
MSCC	SRU100	6/11/2005	21	556.9	4764.7	736827.3	583.8				20.8	20.9	
MSCC	SRU100	6/11/2005	22	558.3	4734.5	741353.8	583.7				21	20.9	
MSCC	SRU100	6/11/2005	23	557.4	4758.1	744579.9	589.2	1756.70	14208.00		21.1	20.9	
MSCC	SRU100	6/12/2005	0	559.2	4793.1	747711.1	596				21.3	21.2	
MSCC	SRU100	6/12/2005	1	558.3	4799.6	744894.2	594.6				21.2	21.2	
MSCC	SRU100	6/12/2005	2	558.7	4829.8	749598.4	602.1	1792.70			21.4	21.2	
MSCC	SRU100	6/12/2005	3	559.5	4789.1	751283.8	598.3				21.4	21.4	
MSCC	SRU100	6/12/2005	4	559.8	4829.7	746672.7	599.7				21.3	21.4	

MSCC	SRU100	6/12/2005	5	558.8	4877.2	748139.9	606.8	1804.80			21.3	21.4	
MSCC	SRU100	6/12/2005	6	560.5	5140.5	750903.8	641.9				21.4	21.3	DCD
MSCC	SRU100	6/12/2005	7	559.4	4823.8	742210.8	595.4				21.1	21.3	
MSCC	SRU100	6/12/2005	8	558.3	4739.6	741024.3	584.1	1821.40			21.1	21.3	
MSCC	SRU100	6/12/2005	9	556.8	4725.6	747704.6	587.6				21.2	21.3	
MSCC	SRU100	6/12/2005	10	556.6	4794.2	754067	601.2				21.4	21.3	
MSCC	SRU100	6/12/2005	11	556.2	4895.7	752226.5	612.4	1801.20			21.3	21.3	
MSCC	SRU100	6/12/2005	12	558.7	4926.8	752432.9	616.5				21.4	21.5	
MSCC	SRU100	6/12/2005	13	560.3	4886.3	752789.9	611.7				21.5	21.5	
MSCC	SRU100	6/12/2005	14	561.2	4930.6	749624.3	614.7	1842.90			21.4	21.5	
MSCC	SRU100	6/12/2005	15	559.6	4907.8	742097.6	605.7				21.2	20.6	
MSCC	SRU100	6/12/2005	16	553.4	4950.6	710417.4	584.9				20	20.6	
MSCC	SRU100	6/12/2005	17	529.7	4503	750197.4	561.8	1752.40			20.1	20.6	
MSCC	SRU100	6/12/2005	18	517.4	4364.2	775282.5	562.7				20.2	19.9	
MSCC	SRU100	6/12/2005	19	546.4	4711.2	708256.8	554.9				19.5	19.9	
MSCC	SRU100	6/12/2005	20	550.6	4795.1	718461.8	572.9	1690.50			19.9	19.9	
MSCC	SRU100	6/12/2005	21	548.9	4657.8	731412.7	566.5				20.2	20.2	
MSCC	SRU100	6/12/2005	22	546.6	4626.5	735461.7	565.9				20.2	20.2	
MSCC	SRU100	6/12/2005	23	547.4	4625.6	739764.9	569.1	1701.50	14207.40		20.3	20.2	
MSCC	SRU100	6/13/2005	0	549.3	4589.6	744674.4	568.4				20.5	20.6	
MSCC	SRU100	6/13/2005	1	550.2	4615.5	750503.3	576.1				20.7	20.6	
MSCC	SRU100	6/13/2005	2	551.9	4667.5	755373.1	586.3	1730.80			20.9	20.6	
MSCC	SRU100	6/13/2005	3	553.9	4785.7	757173.1	602.6				21	21.1	
MSCC	SRU100	6/13/2005	4	555	4823	761444.6	610.7				21.2	21.1	
MSCC	SRU100	6/13/2005	5	555.8	4842	763047.4	614.4	1827.70			21.2	21.1	
MSCC	SRU100	6/13/2005	6	557.8	5342.2	772763.7	686.5				21.5	21.6	DCD
MSCC	SRU100	6/13/2005	7	560.4	4903	772346.4	629.7				21.6	21.6	
MSCC	SRU100	6/13/2005	8	560	4867.4	760479.4	615.6	1931.80			21.3	21.6	
MSCC	SRU100	6/13/2005	9	561.7	4961.6	756459.5	624.2				21.2	21.2	
MSCC	SRU100	6/13/2005	10	563.4	4962.8	749135.7	618.3				21.1	21.2	
MSCC	SRU100	6/13/2005	11	563.6	4941.5	748791.4	615.3	1857.80			21.1	21.2	
MSCC	SRU100	6/13/2005	12	563.7	4877.4	748698	607.3				21.1	21.1	
MSCC	SRU100	6/13/2005	13	563.2	4879.2	749299.6	608				21.1	21.1	
MSCC	SRU100	6/13/2005	14	561.8	4879.2	750619.7	609.1	1824.40			21.1	21.1	
MSCC	SRU100	6/13/2005	15	561.9	4977.6	748852.3	619.9				21	21.1	
MSCC	SRU100	6/13/2005	16	559.2	4912.4	755797.5	617.4				21.1	21.1	
MSCC	SRU100	6/13/2005	17	559.1	4803.8	756706.8	604.5	1841.80			21.2	21.1	

MSCC	SRU100	6/13/2005	18	557.2	4792.5	753229.6	600.3				21	21.1	
MSCC	SRU100	6/13/2005	19	558	4825	759929.8	609.8				21.2	21.1	
MSCC	SRU100	6/13/2005	20	558.4	4816.2	760091.8	608.8	1818.90			21.2	21.1	
MSCC	SRU100	6/13/2005	21	557	4751	758790.3	599.5				21.1	21.2	
MSCC	SRU100	6/13/2005	22	558.2	4830.5	767526.4	616.6				21.4	21.2	
MSCC	SRU100	6/13/2005	23	558.3	4902.5	769883.8	627.7	1843.80	14677.00		21.5	21.2	
MSCC	SRU100	6/14/2005	0	558.4	4949.1	771082.3	634.6				21.5	21.5	
MSCC	SRU100	6/14/2005	1	559.1	4851.5	772171.4	623				21.5	21.5	
MSCC	SRU100	6/14/2005	2	559.3	4876.7	770464.8	624.8	1882.40			21.5	21.5	
MSCC	SRU100	6/14/2005	3	559.7	4949.4	775826.9	638.6				21.6	21.7	
MSCC	SRU100	6/14/2005	4	560.7	4887.8	778907.6	633.1				21.7	21.7	
MSCC	SRU100	6/14/2005	5	560	4852.3	770977.5	622.1	1893.80			21.5	21.7	
MSCC	SRU100	6/14/2005	6	560.1	5230.8	771259.9	670.9				21.5	21.5	DCD
MSCC	SRU100	6/14/2005	7	562.2	4957	769823.8	634.6				21.6	21.5	
MSCC	SRU100	6/14/2005	8	563.5	4915.6	763230.9	623.9	1929.40			21.4	21.5	
MSCC	SRU100	6/14/2005	9	565	4868.6	755804.1	611.9				21.3	21.3	
MSCC	SRU100	6/14/2005	10	565.9	4825.6	750617.2	602.4				21.2	21.3	
MSCC	SRU100	6/14/2005	11	564.2	4823.8	751620.1	603	1817.30			21.2	21.3	
MSCC	SRU100	6/14/2005	12	569.4	6545.1	756644	823.6				21.5	21.6	
MSCC	SRU100	6/14/2005	13	579.5	5991.2	748315.9	745.6				21.8	21.6	
MSCC	SRU100	6/14/2005	14	578.1	5068.4	748132.2	630.6	2199.80			21.8	21.6	
MSCC	SRU100	6/14/2005	15	575.3	4901.5	742582.8	605.3				21.6	21.4	
MSCC	SRU100	6/14/2005	16	570.9	4784	740236.2	588.9				21.3	21.4	
MSCC	SRU100	6/14/2005	17	567.5	4700.6	743170.6	580.9	1775.10			21.3	21.4	
MSCC	SRU100	6/14/2005	18	565	4693.3	741867.3	579				21.2	21.2	
MSCC	SRU100	6/14/2005	19	562.8	4697.1	743077.3	580.4				21.2	21.2	
MSCC	SRU100	6/14/2005	20	562.6	4701.9	746038.1	583.3	1742.70			21.3	21.2	
MSCC	SRU100	6/14/2005	21	559.1	4629.4	754789.3	581.1				21.4	21.4	
MSCC	SRU100	6/14/2005	22	557.1	4682.7	758061.4	590.3				21.4	21.4	
MSCC	SRU100	6/14/2005	23	558.3	4664	757676.8	587.7	1759.10	14999.60		21.4	21.4	
MSCC	SRU100	6/15/2005	0	558	4628.8	759279.9	584.5				21.5	21.6	
MSCC	SRU100	6/15/2005	1	557.8	4666	761710.9	591.1				21.6	21.6	
MSCC	SRU100	6/15/2005	2	557.1	4648.6	765577.4	591.8	1767.40			21.6	21.6	
MSCC	SRU100	6/15/2005	3	557.3	4679.7	768470.8	598				21.7	21.7	
MSCC	SRU100	6/15/2005	4	558.4	4687.1	769939.7	600.1				21.8	21.7	
MSCC	SRU100	6/15/2005	5	559	4748.2	771556.8	609.2	1807.30			21.8	21.7	
MSCC	SRU100	6/15/2005	6	559.8	4972.3	769857.9	636.6				21.7	21.7	DCD

MSCC	SRU100	6/15/2005	7	559.4	4680.3	767501.8	597.4				21.7	21.7	
MSCC	SRU100	6/15/2005	8	559.8	4638.8	762112.3	587.9	1821.90			21.5	21.7	
MSCC	SRU100	6/15/2005	9	560.9	4647.7	754878.6	583.5				21.4	21.3	
MSCC	SRU100	6/15/2005	10	563.2	4614.8	746499.8	572.9				21.3	21.3	
MSCC	SRU100	6/15/2005	11	562	4561.4	744790.4	565	1721.40			21.1	21.3	
MSCC	SRU100	6/15/2005	12	561.8	4530.4	744396.3	560.8				21.1	21.1	
MSCC	SRU100	6/15/2005	13	559.8	4518.2	744625.6	559.5				21.1	21.1	
MSCC	SRU100	6/15/2005	14	558.9	4548.4	745747.9	564.1	1684.40			21	21.1	
MSCC	SRU100	6/15/2005	15	558.6	4561.5	749928.5	568.9				21.1	21.1	
MSCC	SRU100	6/15/2005	16	558	4556.8	747685.9	566.6				21	21.1	
MSCC	SRU100	6/15/2005	17	558.3	4605.9	747337.4	572.4	1707.90			21.1	21.1	
MSCC	SRU100	6/15/2005	18	557.2	4588	749524.1	571.9				21.1	21.1	
MSCC	SRU100	6/15/2005	19	553.4	4487.5	758809.9	566.3				21.1	21.1	
MSCC	SRU100	6/15/2005	20	553.9	4493.8	759387.3	567.5	1705.70			21.2	21.1	
MSCC	SRU100	6/15/2005	21	554.5	4529.8	762481.3	574.4				21.3	21.3	
MSCC	SRU100	6/15/2005	22	554.4	4452.5	763567.8	565.4				21.3	21.3	
MSCC	SRU100	6/15/2005	23	553.8	4431.3	765305.7	564	1703.80	13919.80		21.3	21.3	
MSCC	SRU100	6/16/2005	0	552.3	4420.4	761607.4	559.9				21.1	21.2	
MSCC	SRU100	6/16/2005	1	553.6	4455.4	764921.6	566.8				21.3	21.2	
MSCC	SRU100	6/16/2005	2	554	4443.3	759979.3	561.6	1688.30			21.2	21.2	
MSCC	SRU100	6/16/2005	3	553.5	4427.4	763678.8	562.3				21.2	21.3	
MSCC	SRU100	6/16/2005	4	553.2	4402.5	770547.5	564.1				21.4	21.3	
MSCC	SRU100	6/16/2005	5	552.7	4398.5	775017.4	566.9	1693.30			21.5	21.3	
MSCC	SRU100	6/16/2005	6	552.5	4698.8	770439.4	602				21.3	21.2	DCD
MSCC	SRU100	6/16/2005	7	553.5	4379.8	760460.6	553.9				21.1	21.2	
MSCC	SRU100	6/16/2005	8	557	4506.5	755860.9	566.5	1722.40			21.1	21.2	
MSCC	SRU100	6/16/2005	9	557.9	4445.4	743959.7	550				20.9	20.9	
MSCC	SRU100	6/16/2005	10	557.4	4395.1	747036.1	546				21	20.9	
MSCC	SRU100	6/16/2005	11	556.2	4501.1	742080	555.5	1651.50			20.8	20.9	
MSCC	SRU100	6/16/2005	12	556.7	4508.5	741159.1	555.7				20.8	20.9	
MSCC	SRU100	6/16/2005	13	557.5	4565.4	742583.9	563.8				20.9	20.9	
MSCC	SRU100	6/16/2005	14	554.8	4658.4	713447.7	552.7	1672.20			20	20.9	
MSCC	SRU100	6/16/2005	15	547.4	4311.4	673546.9	482.9				18.7	18.5	
MSCC	SRU100	6/16/2005	16	546.7	4228.8	666835.3	469				18.5	18.5	
MSCC	SRU100	6/16/2005	17	544.7	4153.8	662807.7	457.8	1409.70			18.3	18.5	
MSCC	SRU100	6/16/2005	18	539.2	4024.5	674205.7	451.2				18.4	18.8	
MSCC	SRU100	6/16/2005	19	518.8	3797.2	731351.4	461.8				19.2	18.8	

MSCC	SRU100	6/16/2005	20	514.5	3752.7	727366.4	453.9	1366.90			18.9	18.8	
MSCC	SRU100	6/16/2005	21	536.3	3902.1	676823.9	439.2				18.4	18.4	
MSCC	SRU100	6/16/2005	22	535.6	3934.2	676545.6	442.6				18.4	18.4	
MSCC	SRU100	6/16/2005	23	537.1	3973.4	690754	456.4	1338.20	12542.50		18.8	18.4	
MSCC	SRU100	6/17/2005	0	539.5	4010.2	694691.5	463.3				19	18.9	
MSCC	SRU100	6/17/2005	1	538.6	3994.6	685384	455.3				18.8	18.9	
MSCC	SRU100	6/17/2005	2	537.3	3982.4	691530.4	458	1376.60			18.9	18.9	
MSCC	SRU100	6/17/2005	3	537.3	3950.4	688292.6	452.2				18.8	18.9	
MSCC	SRU100	6/17/2005	4	539	4023.8	690598.8	462.1				19	18.9	
MSCC	SRU100	6/17/2005	5	537.5	4003	685883.7	456.6	1370.90			18.8	18.9	
MSCC	SRU100	6/17/2005	6	538.6	4328.1	685033.6	493.1				18.8	18.9	DCD
MSCC	SRU100	6/17/2005	7	542.6	4020	682743.3	456.4				19	18.9	
MSCC	SRU100	6/17/2005	8	543.6	3945.7	682208.8	447.6	1397.10			19	18.9	
MSCC	SRU100	6/17/2005	9	541.6	3956	680823.9	447.9				18.9	19	
MSCC	SRU100	6/17/2005	10	541.7	3987.2	682892.4	452.8				19	19	
MSCC	SRU100	6/17/2005	11	541.8	3983.8	684098.1	453.2	1353.90			19.1	19	
MSCC	SRU100	6/17/2005	12	542.2	3967.8	687434.5	453.6				19.2	20.1	
MSCC	SRU100	6/17/2005	13	556.8	5971.4	691183.6	686.4				20.9	20.1	O17
MSCC	SRU100	6/17/2005	14	541	5456.3	689226.6	625.4	1765.40			19.3	20.1	
MSCC	SRU100	6/17/2005	15	547.7	5172.6	678964.5	584.1				35	28.5	O18
MSCC	SRU100	6/17/2005	16	568.2	7429.5	683413.4	844.4				22	28.5	O19
MSCC	SRU100	6/17/2005	17	571.1	5810.5	679283	656.4	2084.90			20.2	28.5	
MSCC	SRU100	6/17/2005	18	553	4850	721885	582.2				20.7	20.9	
MSCC	SRU100	6/17/2005	19	532	4290	766080.9	546.5				21	20.9	
MSCC	SRU100	6/17/2005	20	536.9	4288.4	753095.1	537.1	1665.80			20.8	20.9	
MSCC	SRU100	6/17/2005	21	540.6	4260.9	744880.6	527.8				20.7	20.2	
MSCC	SRU100	6/17/2005	22	556.8	4519.1	693375.3	521.1				19.8	20.2	
MSCC	SRU100	6/17/2005	23	562.5	4451.5	687381.3	508.9	1557.80	12572.40		19.8	20.2	
MSCC	SRU100	6/18/2005	0	560.8	4411.6	685622.4	503				19.7	20.1	
MSCC	SRU100	6/18/2005	1	541	4090.4	743198.8	505.6				20.4	20.1	
MSCC	SRU100	6/18/2005	2	537.8	3951.5	741934.3	487.5	1496.10			20.2	20.1	
MSCC	SRU100	6/18/2005	3	558.8	4335.7	684995.1	493.9				19.5	19.6	
MSCC	SRU100	6/18/2005	4	559	4323.8	688505.3	495.1				19.6	19.6	
MSCC	SRU100	6/18/2005	5	558.6	4299.2	696000.8	497.6	1486.60			19.7	19.6	
MSCC	SRU100	6/18/2005	6	559.5	4612.7	696230.9	534.1				19.7	19.5	DCD
MSCC	SRU100	6/18/2005	7	559.3	4277.1	680545.4	484.1				19.3	19.5	
MSCC	SRU100	6/18/2005	8	558.8	4321.1	0	0	1018.20			0	19.5	

MSCC	SRU100	6/18/2005	9	558	4317.9	0	0				0	0	
MSCC	SRU100	6/18/2005	10	558.2	4346.9	0	0				0	0	
MSCC	SRU100	6/18/2005	11	558	4398.9	0	0	0.00			0	0	
MSCC	SRU100	6/18/2005	12	557.1	4446.4	0	0				0	0	O20
MSCC	SRU100	6/18/2005	13	556.7	4290.3	0	0				0	0	
MSCC	SRU100	6/18/2005	14	556.2	4258.1	0	0	0.00			0	0	
MSCC	SRU100	6/18/2005	15	407.9	4227.4	540004.6	379.6				10.8	15	O21
MSCC	SRU100	6/18/2005	16	553.7	4142.7	677198.1	466.5				19.1	15	
MSCC	SRU100	6/18/2005	17	538.8	3961	724380.4	477.2	1323.30			19.8	15	
MSCC	SRU100	6/18/2005	18	501.7	3989.2	679740.7	450.9				17.1	18.1	
MSCC	SRU100	6/18/2005	19	553.3	4165	683381.9	473.3				19.2	18.1	
MSCC	SRU100	6/18/2005	20	553.5	4098.2	683519.5	465.8	1390.00			19.1	18.1	
MSCC	SRU100	6/18/2005	21	552.3	4074.5	680966.9	461.4				19	19.3	
MSCC	SRU100	6/18/2005	22	538.2	3928	725933	474.2				19.6	19.3	
MSCC	SRU100	6/18/2005	23	527.8	3761.1	755097.2	472.3	1407.90	8122.10		19.9	19.3	
MSCC	SRU100	6/19/2005	0	532.2	3781.4	753263.9	473.7				20.1	20.1	
MSCC	SRU100	6/19/2005	1	533.4	3783.9	757027.1	476.4				20.2	20.1	
MSCC	SRU100	6/19/2005	2	542.2	3982.7	728826.5	482.7	1432.80			19.8	20.1	
MSCC	SRU100	6/19/2005	3	555.9	4163.9	694253.9	480.7				19.3	19.4	
MSCC	SRU100	6/19/2005	4	556	4146.6	697495.8	481				19.4	19.4	
MSCC	SRU100	6/19/2005	5	555.7	4129	697897.9	479.2	1440.90			19.4	19.4	
MSCC	SRU100	6/19/2005	6	556.5	4456.7	693014.4	513.6				19.2	19	DCD
MSCC	SRU100	6/19/2005	7	556.8	4042.1	673645.6	452.8				18.7	19	
MSCC	SRU100	6/19/2005	8	558	4098.2	685315.7	467.1	1433.50			19.1	19	
MSCC	SRU100	6/19/2005	9	556.7	4081.2	682325.4	463.1				19	18.9	
MSCC	SRU100	6/19/2005	10	556.1	4103.5	683081.3	466.1				19	18.9	
MSCC	SRU100	6/19/2005	11	555.7	4109.5	679442.4	464.3	1393.50			18.9	18.9	
MSCC	SRU100	6/19/2005	12	555.9	4136.6	683720.6	470.3				19	19.1	
MSCC	SRU100	6/19/2005	13	555.8	4175.8	688178.1	477.9				19.1	19.1	
MSCC	SRU100	6/19/2005	14	555.8	4149.8	686990.7	474.1	1422.30			19.1	19.1	
MSCC	SRU100	6/19/2005	15	556	4099.1	688301.8	469.2				19.2	19.1	
MSCC	SRU100	6/19/2005	16	554.9	4074	687304.9	465.7				19.1	19.1	
MSCC	SRU100	6/19/2005	17	553.2	4026	688082.4	460.7	1395.60			19	19.1	
MSCC	SRU100	6/19/2005	18	551.9	4022.8	688951.3	460.9				19	19.1	
MSCC	SRU100	6/19/2005	19	552.4	4050.5	690565.8	465.2				19.1	19.1	
MSCC	SRU100	6/19/2005	20	552.7	4053.9	692762.1	467	1393.10			19.1	19.1	
MSCC	SRU100	6/19/2005	21	553	4045.3	695472.8	467.9				19.2	19.3	

MSCC	SRU100	6/19/2005	22	554	4022.2	701993.6	469.6				19.4	19.3	
MSCC	SRU100	6/19/2005	23	554.7	4038.6	699087.1	469.5	1407.00	11318.70		19.3	19.3	
MSCC	SRU100	6/20/2005	0	554.4	4035.8	701530.6	470.8				19.4	19.5	
MSCC	SRU100	6/20/2005	1	554	4048.7	704933	474.6				19.5	19.5	
MSCC	SRU100	6/20/2005	2	554.6	4077.7	708019.6	480.1	1425.50			19.6	19.5	
MSCC	SRU100	6/20/2005	3	554.7	4079.9	709843.9	481.6				19.6	19.6	
MSCC	SRU100	6/20/2005	4	554.9	4044.9	711532.3	478.6				19.6	19.6	
MSCC	SRU100	6/20/2005	5	555	4015.4	710405.9	474.4	1434.60			19.6	19.6	
MSCC	SRU100	6/20/2005	6	556.9	4418.6	704365.9	517.6				19.4	19.4	DCD
MSCC	SRU100	6/20/2005	7	557.1	4148.4	700813.1	483.5				19.4	19.4	
MSCC	SRU100	6/20/2005	8	557.6	4130.4	697174.8	478.9	1480.00			19.3	19.4	
MSCC	SRU100	6/20/2005	9	557.1	4127.5	698301.1	479.3				19.3	19.3	
MSCC	SRU100	6/20/2005	10	556.7	4135.5	698367.5	480.3				19.3	19.3	
MSCC	SRU100	6/20/2005	11	555.9	4199.4	696485.7	486.4	1446.00			19.2	19.3	
MSCC	SRU100	6/20/2005	12	556.2	4247.9	694514.4	490.6				19.2	19.1	
MSCC	SRU100	6/20/2005	13	555.5	4272.1	689175.1	489.6				19.1	19.1	
MSCC	SRU100	6/20/2005	14	554.6	4291.2	692239.9	494	1474.20			19.2	19.1	
MSCC	SRU100	6/20/2005	15	562	5968.1	707335.5	702				43.3	31.9	O22
MSCC	SRU100	6/20/2005	16	524.3	9023.6	787927	1182.4				20.5	31.9	
MSCC	SRU100	6/20/2005	17	601.7	9337.8	686225.9	1065.6	2950.00			20.8	31.9	
MSCC	SRU100	6/20/2005	18	607.4	7904.6	682120.3	896.7				20.9	20.3	
MSCC	SRU100	6/20/2005	19	606.1	5540.9	647835.5	596.9				19.8	20.3	
MSCC	SRU100	6/20/2005	20	590.6	4585.8	656107	500.4	1994.00			19.5	20.3	
MSCC	SRU100	6/20/2005	21	574.7	4297.4	656339.1	469.1				18.9	18.8	
MSCC	SRU100	6/20/2005	22	566.7	4095	661857.6	450.7				18.8	18.8	
MSCC	SRU100	6/20/2005	23	563.8	3973.8	664723.6	439.3	1359.10	13563.40		18.7	18.8	
MSCC	SRU100	6/21/2005	0	560.9	3905.2	664038.6	431.3				18.6	18.7	
MSCC	SRU100	6/21/2005	1	558.4	3891.5	670510.6	433.9				18.7	18.7	
MSCC	SRU100	6/21/2005	2	555	3926.5	667657.1	436	1301.20			18.5	18.7	
MSCC	SRU100	6/21/2005	3	553	3972.8	666474.3	440.3				18.4	18.3	
MSCC	SRU100	6/21/2005	4	551.7	3940.3	667517.3	437.4				18.4	18.3	
MSCC	SRU100	6/21/2005	5	551.7	3855.5	662178.3	424.6	1302.30			18.2	18.3	
MSCC	SRU100	6/21/2005	6	552	4058.7	665270.2	449				18.2	19.7	DCD
MSCC	SRU100	6/21/2005	7	552.4	3700.8	659074.8	405.6				21.2	19.7	O23
MSCC	SRU100	6/21/2005	8	554.2	0	658885	332.5	1187.10			18.2	19.7	O24
MSCC	SRU100	6/21/2005	9	551.7	2341.2	666339.3	259.4				18.3	18.2	O25
MSCC	SRU100	6/21/2005	10	548.9	2191.7	666330.8	242.9				18.8	18.2	O26

MSCC	SRU100	6/21/2005	11	551.6	2254.6	638113.3	239.3	741.60			17.5	18.2	
MSCC	SRU100	6/21/2005	12	552.3	2141.3	629777.7	224.3				17.4	17.2	
MSCC	SRU100	6/21/2005	13	551.5	2152.4	617594.5	221.1				17	17.2	
MSCC	SRU100	6/21/2005	14	549.3	2262.1	617203.3	232.2	677.60			17	17.2	
MSCC	SRU100	6/21/2005	15	547.6	0	614696.1	278.6				16.8	16.8	O27
MSCC	SRU100	6/21/2005	16	548.4	0	612747	278.6				16.8	16.8	O28
MSCC	SRU100	6/21/2005	17	519.7	2929.8	667112.3	325	882.20			17.2	16.8	
MSCC	SRU100	6/21/2005	18	531.6	3429.3	633501.8	361.3				16.8	16.7	
MSCC	SRU100	6/21/2005	19	545.8	3517.6	607019.5	355.1				16.6	16.7	
MSCC	SRU100	6/21/2005	20	548	3509.2	612182.4	357.3	1073.70			16.8	16.7	
MSCC	SRU100	6/21/2005	21	549	3552.6	621336.1	367.1				17.1	17.1	
MSCC	SRU100	6/21/2005	22	549.4	3552.8	622167.8	367.6				17.2	17.1	
MSCC	SRU100	6/21/2005	23	548.9	3531.9	618687.8	363.4	1098.10	8263.80		17.1	17.1	
MSCC	SRU100	6/22/2005	0	549.9	3553.3	620056.3	366.4				17.1	17.2	
MSCC	SRU100	6/22/2005	1	550	3567.3	622787.9	369.5				17.2	17.2	
MSCC	SRU100	6/22/2005	2	549.8	3295.3	647791.2	355	1090.90			17.9	17.2	
MSCC	SRU100	6/22/2005	3	550	3380	647760.3	364.1				17.9	17.7	
MSCC	SRU100	6/22/2005	4	549.2	3548.6	633313.9	373.7				17.5	17.7	
MSCC	SRU100	6/22/2005	5	549.6	3580.2	634499.5	377.8	1115.60			17.5	17.7	
MSCC	SRU100	6/22/2005	6	546.6	4053.1	642566.6	433.1				17.6	17.6	DCD
MSCC	SRU100	6/22/2005	7	547.6	3590.2	639275.5	381.7				17.6	17.6	
MSCC	SRU100	6/22/2005	8	550.5	3610.1	641526.9	385.1	1199.90			17.8	17.6	
MSCC	SRU100	6/22/2005	9	551.1	3564.6	645816.3	382.8				17.9	17.8	
MSCC	SRU100	6/22/2005	10	551.4	3429	635179.4	362.2				17.7	17.8	
MSCC	SRU100	6/22/2005	11	551.8	3374.6	642269.2	360.4	1105.40			17.9	17.8	
MSCC	SRU100	6/22/2005	12	552.6	3317.5	636272.8	351				17.8	17.8	
MSCC	SRU100	6/22/2005	13	548.6	3310.3	643553.9	354.3				17.9	17.8	
MSCC	SRU100	6/22/2005	14	550	3397.6	637520.9	360.2	1065.50			17.8	17.8	
MSCC	SRU100	6/22/2005	15	548.3	3436	629898.4	359.9				17.5	17.7	
MSCC	SRU100	6/22/2005	16	533.2	3336.2	657171.3	364.6				17.7	17.7	
MSCC	SRU100	6/22/2005	17	522.2	3433	672881.5	384.2	1108.70			17.8	17.7	
MSCC	SRU100	6/22/2005	18	544.4	3567.9	629648.6	373.6				17.5	17.8	
MSCC	SRU100	6/22/2005	19	524.9	3292.1	677437.5	370.9				18	17.8	
MSCC	SRU100	6/22/2005	20	528	3275.4	673831.3	367	1111.50			18	17.8	
MSCC	SRU100	6/22/2005	21	544.5	3589	643126.9	383.8				17.8	17.7	
MSCC	SRU100	6/22/2005	22	544.3	3573.8	637469.7	378.9				17.6	17.7	
MSCC	SRU100	6/22/2005	23	544.9	3658.2	641254.1	390.1	1152.80	8950.30		17.7	17.7	

MSCC	SRU100	6/23/2005	0	546.7	3679.8	639754	391.5				17.8	17.8	
MSCC	SRU100	6/23/2005	1	547.6	3624.7	642836.4	387.5				17.9	17.8	
MSCC	SRU100	6/23/2005	2	549.4	3573	642264.9	381.6	1160.60			17.9	17.8	
MSCC	SRU100	6/23/2005	3	549.6	3538.5	641199.9	377.3				17.9	17.9	
MSCC	SRU100	6/23/2005	4	551	3516.3	643897.3	376.5				18	17.9	
MSCC	SRU100	6/23/2005	5	549.7	3498.2	643139.1	374.1	1127.90			17.9	17.9	
MSCC	SRU100	6/23/2005	6	548.9	4067.9	643144.6	435.1				17.7	17.7	DCD
MSCC	SRU100	6/23/2005	7	547.7	3425.8	642864.9	366.2				17.7	17.7	
MSCC	SRU100	6/23/2005	8	548.6	3388.4	645420.9	363.7	1165.00			17.8	17.7	
MSCC	SRU100	6/23/2005	9	547.4	3331.2	643781.8	356.6				17.7	17.7	
MSCC	SRU100	6/23/2005	10	546.8	3344.4	645352.4	358.9				17.7	17.7	
MSCC	SRU100	6/23/2005	11	546.4	3344	643390.3	357.8	1073.30			17.7	17.7	
MSCC	SRU100	6/23/2005	12	546.4	3345.7	640767.6	356.5				17.6	17.6	
MSCC	SRU100	6/23/2005	13	546.6	3369.5	641651.8	359.5				17.6	17.6	
MSCC	SRU100	6/23/2005	14	546.4	3401.1	643791.8	364.1	1080.10			17.7	17.6	
MSCC	SRU100	6/23/2005	15	547.7	3562.8	648747.4	384.4				17.9	17.8	
MSCC	SRU100	6/23/2005	16	547.6	3469.9	644905.2	372.1				17.7	17.8	
MSCC	SRU100	6/23/2005	17	549.1	3620	648660.2	390.5	1147.00			17.9	17.8	
MSCC	SRU100	6/23/2005	18	548.8	3759.6	649650.9	406.2				17.9	17.9	
MSCC	SRU100	6/23/2005	19	550.4	3778	647661.9	406.9				17.9	17.9	
MSCC	SRU100	6/23/2005	20	551.9	3812.2	650607.9	412.5	1225.60			18	17.9	
MSCC	SRU100	6/23/2005	21	552	3754.6	644950.4	402.7				17.9	18	
MSCC	SRU100	6/23/2005	22	553.3	3811.8	651371.6	412.9				18.1	18	
MSCC	SRU100	6/23/2005	23	553.4	3764.3	650553.6	407.2	1222.80	9202.30		18.1	18	
MSCC	SRU100	6/24/2005	0	554.5	3752.5	648095.8	404.4				18.1	18.1	
MSCC	SRU100	6/24/2005	1	553.4	3758.8	649433.1	405.9				18.1	18.1	
MSCC	SRU100	6/24/2005	2	552.8	3775.5	649822.8	408	1218.30			18.1	18.1	
MSCC	SRU100	6/24/2005	3	552.5	3787.4	646507.8	407.2				17.9	18	
MSCC	SRU100	6/24/2005	4	553.5	3761.4	646308.7	404.3				18	18	
MSCC	SRU100	6/24/2005	5	552.5	3739.4	648404.6	403.2	1214.70			18	18	
MSCC	SRU100	6/24/2005	6	553.1	4399.8	649311.9	475.1				18	18	DCD
MSCC	SRU100	6/24/2005	7	552.7	3855.5	647506.3	415.2				17.9	18	
MSCC	SRU100	6/24/2005	8	553.1	3862.8	649699.3	417.4	1307.70			18	18	
MSCC	SRU100	6/24/2005	9	553.2	3872	652961.9	420.5				18.1	18.2	
MSCC	SRU100	6/24/2005	10	554.7	3842.4	659626.3	421.5				18.4	18.2	
MSCC	SRU100	6/24/2005	11	553.7	3772.3	654821	410.8	1252.80			18.2	18.2	
MSCC	SRU100	6/24/2005	12	551.7	3706.9	646653	398.6				17.9	17.8	

MSCC	SRU100	6/24/2005	13	549	3651.2	638635.5	387.8				17.6	17.8	
MSCC	SRU100	6/24/2005	14	548.3	3689.8	637396.9	391.1	1177.50			17.6	17.8	
MSCC	SRU100	6/24/2005	15	549.9	3718.3	636468.9	393.6				17.6	17.7	
MSCC	SRU100	6/24/2005	16	551.2	3762.6	641024.9	401.1				17.8	17.7	
MSCC	SRU100	6/24/2005	17	550.3	3638.9	640057	387.3	1182.00			17.8	17.7	
MSCC	SRU100	6/24/2005	18	550.3	3675.7	640626.9	391.6				17.8	17.8	
MSCC	SRU100	6/24/2005	19	551.4	3765.2	642292.9	402.2				17.9	17.8	
MSCC	SRU100	6/24/2005	20	552.5	3869.6	642863.4	413.7	1207.50			17.9	17.8	
MSCC	SRU100	6/24/2005	21	552.2	3889.5	638387.4	412.9				17.8	17.8	
MSCC	SRU100	6/24/2005	22	551.7	3971.8	638112	421.5				17.8	17.8	
MSCC	SRU100	6/24/2005	23	551.8	4050.9	637767.6	429.6	1264.00	9824.50		17.8	17.8	
MSCC	SRU100	6/25/2005	0	553.6	3998.5	632692.9	420.7				17.7	17.8	
MSCC	SRU100	6/25/2005	1	554.8	4044.4	637333.1	428.7				17.9	17.8	
MSCC	SRU100	6/25/2005	2	555.1	4021.2	635455.3	424.9	1274.30			17.9	17.8	
MSCC	SRU100	6/25/2005	3	555.2	4002.6	633244.2	421.5				17.8	17.7	
MSCC	SRU100	6/25/2005	4	555.2	3978	630259.3	416.9				17.7	17.7	
MSCC	SRU100	6/25/2005	5	554.3	4029.5	630461.8	422.5	1260.90			17.7	17.7	
MSCC	SRU100	6/25/2005	6	554.6	4542.2	632095.2	477.5				17.7	17.7	DCD
MSCC	SRU100	6/25/2005	7	553.5	4041.3	631339.4	424.3				17.7	17.7	
MSCC	SRU100	6/25/2005	8	554.3	4041	633144.4	425.5	1327.30			17.8	17.7	
MSCC	SRU100	6/25/2005	9	554.1	3997.2	639829.9	425.3				18	18	
MSCC	SRU100	6/25/2005	10	554.7	3846.5	642890.8	411.2				18.1	18	
MSCC	SRU100	6/25/2005	11	554.4	3732.1	643580.6	399.4	1235.90			18.1	18	
MSCC	SRU100	6/25/2005	12	553.8	3635.7	640698.8	387.4				18	18	
MSCC	SRU100	6/25/2005	13	553	3546.1	639620.9	377.2				18	18	
MSCC	SRU100	6/25/2005	14	553.1	3576.7	639363.5	380.3	1144.90			18	18	
MSCC	SRU100	6/25/2005	15	549.7	3593.6	635206.1	379.6				17.8	17.9	
MSCC	SRU100	6/25/2005	16	535.3	3497.9	660080.1	384				18	17.9	
MSCC	SRU100	6/25/2005	17	519.7	3389.2	682242.6	384.5	1148.10			18	17.9	
MSCC	SRU100	6/25/2005	18	526.8	3520.6	673293.4	394.2				18	17.8	
MSCC	SRU100	6/25/2005	19	546.1	3764.3	632877.6	396.2				17.6	17.8	
MSCC	SRU100	6/25/2005	20	548.8	3802	635134.1	401.6	1192.00			17.6	17.8	
MSCC	SRU100	6/25/2005	21	551	3876.5	637160.3	410.8				17.7	17.8	
MSCC	SRU100	6/25/2005	22	553.2	3940.8	638244.2	418.3				17.9	17.8	
MSCC	SRU100	6/25/2005	23	552.8	3899.7	632688.3	410.3	1239.40	9822.80		17.7	17.8	
MSCC	SRU100	6/26/2005	0	553.7	3915.8	631752.1	411.4				17.7	17.7	
MSCC	SRU100	6/26/2005	1	553.6	3912.7	630336.7	410.2				17.7	17.7	

MSCC	SRU100	6/26/2005	2	553.4	3905.6	630511.1	409.5	1231.10			17.7	17.7	
MSCC	SRU100	6/26/2005	3	554.3	3898.6	631467.6	409.4				17.7	17.7	
MSCC	SRU100	6/26/2005	4	554.7	3895.2	629863.3	408				17.7	17.7	
MSCC	SRU100	6/26/2005	5	554.7	3957.7	634191.8	417.4	1234.80			17.8	17.7	
MSCC	SRU100	6/26/2005	6	556.1	4496.4	637506.9	476.7				17.9	17.9	DCD
MSCC	SRU100	6/26/2005	7	556	3953.8	638168.7	419.6				18	17.9	
MSCC	SRU100	6/26/2005	8	554.7	3854.8	627039.6	402	1298.30			17.6	17.9	
MSCC	SRU100	6/26/2005	9	553.9	3855.3	630424.3	404.2				17.7	17.7	
MSCC	SRU100	6/26/2005	10	554.3	3872	631733	406.8				17.7	17.7	
MSCC	SRU100	6/26/2005	11	554.7	3854	635725.8	407.4	1218.40			17.8	17.7	
MSCC	SRU100	6/26/2005	12	554	3850.8	637813.6	408.5				17.8	0	
MSCC	SRU100	6/26/2005	13	552.5	3880.3	641997.1	414.3				17.9	0	
MSCC	SRU100	6/26/2005	14	553.2	3906.1	644318.4	418.5	1241.30			18	0	
MSCC	SRU100	6/26/2005	15	555	3906.6	648231.2	421.1				18.1	18.2	
MSCC	SRU100	6/26/2005	16	556.2	3988.5	648924.8	430.4				18.2	18.2	
MSCC	SRU100	6/26/2005	17	556.2	3948	651956.8	428	1279.50			18.3	18.2	
MSCC	SRU100	6/26/2005	18	554.3	3896.3	650856.9	421.7				18.2	18.1	
MSCC	SRU100	6/26/2005	19	554.5	3919.4	646814.4	421.6				18.1	18.1	
MSCC	SRU100	6/26/2005	20	555.1	3865.4	641729.2	412.5	1255.80			17.9	18.1	
MSCC	SRU100	6/26/2005	21	554.3	3886.3	642621.4	415.3				17.9	17.9	
MSCC	SRU100	6/26/2005	22	554	3940.3	638056.3	418.1				17.8	17.9	
MSCC	SRU100	6/26/2005	23	554	4011	638839.3	426.1	1259.50	10018.70		17.8	17.9	
MSCC	SRU100	6/27/2005	0	554.5	4024.6	641095.3	429.1				17.9	17.9	
MSCC	SRU100	6/27/2005	1	554.1	4013.4	640301.6	427.4				17.9	17.9	
MSCC	SRU100	6/27/2005	2	554.5	3982.1	641040	424.5	1281.00			17.9	17.9	
MSCC	SRU100	6/27/2005	3	554.7	3997.7	642894	427.4				18	18	
MSCC	SRU100	6/27/2005	4	555	3997.4	642327.6	427				18	18	
MSCC	SRU100	6/27/2005	5	554.8	3936.8	641040.8	419.7	1274.10			17.9	18	
MSCC	SRU100	6/27/2005	6	554.3	4489.3	637613.3	476				17.8	17.6	DCD
MSCC	SRU100	6/27/2005	7	552.9	3944.7	626387.3	410.9				17.4	17.6	
MSCC	SRU100	6/27/2005	8	552.2	3934.8	632573.1	413.9	1300.80			17.6	17.6	
MSCC	SRU100	6/27/2005	9	553.4	3959.5	636092.1	418.8				17.7	17.6	
MSCC	SRU100	6/27/2005	10	551.5	3893.4	629754.7	407.8				17.5	17.6	
MSCC	SRU100	6/27/2005	11	550.4	3897.5	626365.4	406	1232.60			17.4	17.6	
MSCC	SRU100	6/27/2005	12	549.6	3826	622984.3	396.4				17.2	17.2	
MSCC	SRU100	6/27/2005	13	549.3	3771.4	617457.4	387.3				17.1	17.2	
MSCC	SRU100	6/27/2005	14	548	3690.6	618625.3	379.7	1163.40			17.1	17.2	

MSCC	SRU100	6/27/2005	15	547.6	3648.1	619077.2	375.6				17.1	17.1	
MSCC	SRU100	6/27/2005	16	547.6	3708.4	621610.6	383.4				17.2	17.1	
MSCC	SRU100	6/27/2005	17	546.7	3746.5	621657	387.3	1146.30			17.2	17.1	
MSCC	SRU100	6/27/2005	18	547.1	3771.3	619978.1	388.8				17.1	17.1	
MSCC	SRU100	6/27/2005	19	546.9	3764.4	616882.1	386.2				17	17.1	
MSCC	SRU100	6/27/2005	20	547.8	3795.5	619653.1	391.1	1166.10			17.1	17.1	
MSCC	SRU100	6/27/2005	21	548.5	3783	617348.6	388.4				17.1	17.1	
MSCC	SRU100	6/27/2005	22	549.8	3791.8	618131.4	389.8				17.2	17.1	
MSCC	SRU100	6/27/2005	23	549.2	3797.2	618597.1	390.6	1168.80	9733.10		17.2	17.1	
MSCC	SRU100	6/28/2005	0	549.1	3811.4	618192.3	391.8				17.1	17.1	
MSCC	SRU100	6/28/2005	1	547.1	3749.6	614193.6	383				17	17.1	
MSCC	SRU100	6/28/2005	2	547.6	3854.1	617922.6	396.1	1170.90			17.1	17.1	
MSCC	SRU100	6/28/2005	3	548.5	3876	617789.6	398.2				17.1	17.2	
MSCC	SRU100	6/28/2005	4	549.3	3866.8	617684	397.2				17.2	17.2	
MSCC	SRU100	6/28/2005	5	549.3	3888.7	619861.9	400.9	1196.30			17.2	17.2	
MSCC	SRU100	6/28/2005	6	549.2	4349.9	620806.3	449.1				17.2	17.2	DCD
MSCC	SRU100	6/28/2005	7	549.3	3888.7	622641.6	402.7				17.3	17.2	
MSCC	SRU100	6/28/2005	8	549.5	3843.9	619742.6	396.2	1248.00			17.2	17.2	
MSCC	SRU100	6/28/2005	9	548.9	3811.8	616994.5	391.1				17.1	17.1	
MSCC	SRU100	6/28/2005	10	547.7	3762.7	617925.3	386.7				17.1	17.1	
MSCC	SRU100	6/28/2005	11	548.4	3818.4	618042.3	392.5	1170.30			17.1	17.1	
MSCC	SRU100	6/28/2005	12	546.9	3741.6	619779.6	385.6				17.1	17.1	
MSCC	SRU100	6/28/2005	13	545.4	3663.7	617280.3	376.1				17.1	17.1	
MSCC	SRU100	6/28/2005	14	546	3643.6	615954.6	373.2	1134.90			17.1	17.1	
MSCC	SRU100	6/28/2005	15	481.6	2727.8	747565.2	339.1				17.9	18	
MSCC	SRU100	6/28/2005	16	513.1	3863.3	696867.2	447.7				18	18	
MSCC	SRU100	6/28/2005	17	518.3	3791.9	678974.2	428.2	1215.00			17.7	18	
MSCC	SRU100	6/28/2005	18	523.3	3758.8	671831.2	420				17.7	17.9	
MSCC	SRU100	6/28/2005	19	527.6	3718	681193.4	421.2				18.1	17.9	
MSCC	SRU100	6/28/2005	20	530.2	3714.7	691368.1	427.1	1268.30			18.5	17.9	
MSCC	SRU100	6/28/2005	21	528	3576.5	685739.3	407.9				18.2	18	
MSCC	SRU100	6/28/2005	22	525.6	3482.3	673821.8	390.2				17.8	18	
MSCC	SRU100	6/28/2005	23	525.5	3467.9	673606.4	388.5	1186.60	9590.30		17.8	18	
MSCC	SRU100	6/29/2005	0	527	3495.9	678951.4	394.7				17.9	17.9	
MSCC	SRU100	6/29/2005	1	528.2	3530.6	675497.1	396.6				17.9	17.9	
MSCC	SRU100	6/29/2005	2	546.8	3995.2	624345.6	414.8	1206.10			17.2	17.9	
MSCC	SRU100	6/29/2005	3	548.2	3882.5	622108.4	401.7				17.2	17.2	

MSCC	SRU100	6/29/2005	4	548.1	3839.7	622999.5	397.8				17.2	17.2	
MSCC	SRU100	6/29/2005	5	547.7	3923.7	628040.2	409.8	1209.30			17.3	17.2	
MSCC	SRU100	6/29/2005	6	547.2	4398.8	625117.3	457.3				17.1	17.3	DCD
MSCC	SRU100	6/29/2005	7	548.1	4045.7	633785.9	426.4				17.4	17.3	
MSCC	SRU100	6/29/2005	8	549.4	3955.1	636268.8	418.5	1302.20			17.5	17.3	
MSCC	SRU100	6/29/2005	9	547.2	3928.2	627705.6	410.1				17.2	17.5	
MSCC	SRU100	6/29/2005	10	520.1	3485	680803.4	394.6				17.7	17.5	
MSCC	SRU100	6/29/2005	11	517.1	3501.9	679229.1	395.6	1200.30			17.5	17.5	
MSCC	SRU100	6/29/2005	12	520.6	3650.3	680735.1	413.2				17.7	17.7	
MSCC	SRU100	6/29/2005	13	521.6	3649	682251.3	414				17.7	17.7	
MSCC	SRU100	6/29/2005	14	521.5	3581.5	678549.9	404.1	1231.30			17.6	17.7	
MSCC	SRU100	6/29/2005	15	521.9	3578.3	679685.4	404.5				17.6	17.7	
MSCC	SRU100	6/29/2005	16	522.7	3610.6	682956.1	410.1				17.8	17.7	
MSCC	SRU100	6/29/2005	17	524.5	3565.7	688036.9	408	1222.60			17.9	17.7	
MSCC	SRU100	6/29/2005	18	525.4	3532.6	687821.6	404.1				18	18	
MSCC	SRU100	6/29/2005	19	526.7	3529.7	688112.1	403.9				18	18	
MSCC	SRU100	6/29/2005	20	529.6	3560	692168.4	409.8	1217.80			18.2	18	
MSCC	SRU100	6/29/2005	21	531.1	3579.7	699963.2	416.7				18.4	18.3	
MSCC	SRU100	6/29/2005	22	539.2	3808	679317.2	430.2				18.2	18.3	
MSCC	SRU100	6/29/2005	23	552.2	4043.2	652318.2	438.6	1285.50	9875.10		18	18.3	
MSCC	SRU100	6/30/2005	0	553.2	4051.3	648291.9	436.8				17.9	17.9	
MSCC	SRU100	6/30/2005	1	554.1	4064.8	651652.7	440.5				18	17.9	
MSCC	SRU100	6/30/2005	2	553.4	4090.3	651857.4	443.4	1320.70			18	17.9	
MSCC	SRU100	6/30/2005	3	553.6	4088.9	654281.8	444.9				18.1	18	
MSCC	SRU100	6/30/2005	4	553.9	4071.4	651489.8	441.1				18	18	
MSCC	SRU100	6/30/2005	5	553.6	4081.7	652048.6	442.6	1328.60			18	18	
MSCC	SRU100	6/30/2005	6	553.8	4543.5	648854	490.3				17.8	17.8	DCD
MSCC	SRU100	6/30/2005	7	553.3	3975.8	642191.8	424.6				17.7	17.8	
MSCC	SRU100	6/30/2005	8	552.1	3937.3	630290.5	412.7	1327.60			17.3	17.8	
MSCC	SRU100	6/30/2005	9	550.9	3933.1	631649.9	413.1				17.3	17.3	
MSCC	SRU100	6/30/2005	10	550.3	3805.5	627751.6	397.3				17.2	17.3	
MSCC	SRU100	6/30/2005	11	550.7	3878.9	636351.1	410.5	1220.90			17.5	17.3	
MSCC	SRU100	6/30/2005	12	549.5	3606.1	620800.1	372.3				17	17.4	
MSCC	SRU100	6/30/2005	13	550.5	3738.6	642670.5	399.6				17.6	17.4	
MSCC	SRU100	6/30/2005	14	550.1	3662.9	638443.4	388.9	1160.80			17.5	17.4	
MSCC	SRU100	6/30/2005	15	551.5	3674.6	642060.9	392.4				17.7	17.7	
MSCC	SRU100	6/30/2005	16	552.3	3666.6	645785.5	393.8				17.8	17.7	

MSCC	SRU100	6/30/2005	17	552.5	3635.7	645516.3	390.3	1176.50			17.8	17.7	
MSCC	SRU100	6/30/2005	18	551.4	3647.1	642971	390				17.7	17.7	
MSCC	SRU100	6/30/2005	19	550.2	3695.3	642213.8	394.7				17.7	17.7	
MSCC	SRU100	6/30/2005	20	549.8	3769.2	644676	404.1	1188.80			17.7	17.7	
MSCC	SRU100	6/30/2005	21	550.1	3876.4	646475.8	416.7				17.8	17.8	
MSCC	SRU100	6/30/2005	22	551	4017.3	644832.4	430.8				17.8	17.8	
MSCC	SRU100	6/30/2005	23	553.1	4020.2	642996.7	429.9	1277.40	10001.30		17.8	17.8	
MSCC	SRU100	7/1/2005	0	554.9	3993	641670	426.1				17.9	17.9	
MSCC	SRU100	7/1/2005	1	555.1	3987.2	645461.5	428				18	17.9	
MSCC	SRU100	7/1/2005	2	554.7	3998.8	642374.5	427.2	1281.30			17.9	17.9	
MSCC	SRU100	7/1/2005	3	554.2	3987.1	640548.1	424.7				17.8	17.8	
MSCC	SRU100	7/1/2005	4	554.2	3994.6	639944.9	425.1				17.8	17.8	
MSCC	SRU100	7/1/2005	5	553.1	4009.2	637940.3	425.3	1275.10			17.7	17.8	
MSCC	SRU100	7/1/2005	6	552.3	4493.6	638261.8	477				17.7	17.6	DCDCG
MSCC	SRU100	7/1/2005	7	551.3	3996	632710.5	420.5				17.5	17.6	
MSCC	SRU100	7/1/2005	8	550.4	3915.4	633428.7	412.4	1309.90			17.5	17.6	
MSCC	SRU100	7/1/2005	9	549.2	3785.4	633459.9	398.8				17.5	17.5	
MSCC	SRU100	7/1/2005	10	551	3701.4	631215	388.5				17.5	17.5	
MSCC	SRU100	7/1/2005	11	551	3652.8	631966.3	383.9	1171.20			17.5	17.5	
MSCC	SRU100	7/1/2005	12	547.5	3513.7	623747.8	364.5				17.2	17.3	
MSCC	SRU100	7/1/2005	13	546.6	4076.4	634352.1	430				17.5	17.3	
MSCC	SRU100	7/1/2005	14	532	3495.4	626558.6	364.2	1158.70			16.8	17.3	
MSCC	SRU100	7/1/2005	15	514.1	3325.5	664657.3	367.6				17.2	16.8	
MSCC	SRU100	7/1/2005	16	531.9	3248.6	618030.4	333.9				16.5	16.8	
MSCC	SRU100	7/1/2005	17	518.8	3198.3	654355.1	348	1049.50			17.1	16.8	
MSCC	SRU100	7/1/2005	18	521	3174.3	650125.2	343.2				17	17	
MSCC	SRU100	7/1/2005	19	522.1	3203	649481.9	345.9				17	17	
MSCC	SRU100	7/1/2005	20	524	3283.9	642140.6	350.7	1039.80			16.9	17	
MSCC	SRU100	7/1/2005	21	521.9	3318.8	639578.9	353				16.8	16.9	
MSCC	SRU100	7/1/2005	22	520.5	3415.9	647531.9	367.8				17	16.9	
MSCC	SRU100	7/1/2005	23	521.2	3322.3	642719.2	355.1	1075.90	9361.40		16.9	16.9	
MSCC	SRU100	7/2/2005	0	522.9	3269	639636.9	347.7				16.8	16.9	
MSCC	SRU100	7/2/2005	1	522.7	3278.4	641446.3	349.7				16.9	16.9	
MSCC	SRU100	7/2/2005	2	535.7	3491.4	603074.3	350.2	1047.60			16.3	16.9	
MSCC	SRU100	7/2/2005	3	533.3	3437.1	615244	351.7				16.6	16.7	
MSCC	SRU100	7/2/2005	4	514	3132.9	651488.2	339.4				16.8	16.7	
MSCC	SRU100	7/2/2005	5	517.6	3176.8	640697.4	338.5	1029.60			16.7	16.7	

MSCC	SRU100	7/2/2005	6	518.1	3713.6	639035.1	394.7				16.6	16.6	DCDCG
MSCC	SRU100	7/2/2005	7	518.2	3242.9	633884	341.8				16.5	16.6	
MSCC	SRU100	7/2/2005	8	518.6	3228.6	629345.1	337.9	1074.40			16.4	16.6	
MSCC	SRU100	7/2/2005	9	519.7	3231.4	627201.1	337				16.4	16.1	
MSCC	SRU100	7/2/2005	10	518.7	3049.9	602201.8	305.4				15.8	16.1	
MSCC	SRU100	7/2/2005	11	513	2911	618471.5	299.4	941.80			16	16.1	
MSCC	SRU100	7/2/2005	12	509.6	2843.9	621428.9	293.9				15.9	16	
MSCC	SRU100	7/2/2005	13	511.7	2866.8	623929.9	297.5				16	16	
MSCC	SRU100	7/2/2005	14	513.3	2923.5	624722.4	303.7	895.10			16.1	16	
MSCC	SRU100	7/2/2005	15	514.6	2991.9	633662.4	315.3				16.4	16.6	
MSCC	SRU100	7/2/2005	16	516.2	3044.5	638337.2	323.2				16.6	16.6	
MSCC	SRU100	7/2/2005	17	518.2	3117	643781.1	333.7	972.20			16.8	16.6	
MSCC	SRU100	7/2/2005	18	520.7	3195.7	645346.3	343				16.9	17.2	
MSCC	SRU100	7/2/2005	19	523.4	3282.6	658633.9	359.5				17.4	17.2	
MSCC	SRU100	7/2/2005	20	524.8	3287.1	658053.5	359.7	1062.20			17.4	17.2	
MSCC	SRU100	7/2/2005	21	524.5	3225.5	658361.4	353.1				17.3	17.2	
MSCC	SRU100	7/2/2005	22	523.9	3234.9	653619.7	351.6				17.2	17.2	
MSCC	SRU100	7/2/2005	23	521.5	3164.9	644486.3	339.2	1043.90	8066.80		16.8	17.2	
MSCC	SRU100	7/3/2005	0	520.7	3122.5	639686.9	332.2				16.6	16.7	
MSCC	SRU100	7/3/2005	1	520.9	3138.9	642784.6	335.5				16.7	16.7	
MSCC	SRU100	7/3/2005	2	522	3254.6	643088.8	348.1	1015.80			16.7	16.7	
MSCC	SRU100	7/3/2005	3	520.4	3074.4	635051	324.7				16.5	16.4	
MSCC	SRU100	7/3/2005	4	518.7	3018.6	628812.3	315.7				16.2	16.4	
MSCC	SRU100	7/3/2005	5	517.5	3063.1	627881.4	319.8	960.20			16.2	16.4	
MSCC	SRU100	7/3/2005	6	517.9	3677.8	635158.8	388.5				16.3	16.3	DCDCG
MSCC	SRU100	7/3/2005	7	517.7	3207.6	631711.4	337				16.3	16.3	
MSCC	SRU100	7/3/2005	8	517	3175.5	629856.9	332.6	1058.10			16.2	16.3	
MSCC	SRU100	7/3/2005	9	509.3	2997	648136.2	323				16.4	16.5	
MSCC	SRU100	7/3/2005	10	503.7	2926.5	663872.3	323.1				16.6	16.5	
MSCC	SRU100	7/3/2005	11	511	3088	641063.3	329.2	975.30			16.2	16.5	
MSCC	SRU100	7/3/2005	12	510.7	2961.7	633783.5	312.2				16.1	16.1	
MSCC	SRU100	7/3/2005	13	509.5	2952.6	638789.8	313.7				16.1	16.1	
MSCC	SRU100	7/3/2005	14	509.3	2952.8	641429	315	940.90			16.2	16.1	
MSCC	SRU100	7/3/2005	15	509.3	2954	642301.2	315.5				16.2	16.3	
MSCC	SRU100	7/3/2005	16	510.1	2944.7	642257.1	314.5				16.3	16.3	
MSCC	SRU100	7/3/2005	17	510.6	2919.2	644868.2	313.1	943.10			16.3	16.3	
MSCC	SRU100	7/3/2005	18	514.8	3002.9	638757.2	319				16.3	16.3	

MSCC	SRU100	7/3/2005	19	517.9	3030.9	630471.3	317.8				16.2	16.3	
MSCC	SRU100	7/3/2005	20	518.1	3021.4	630493.5	316.8	953.60			16.2	16.3	
MSCC	SRU100	7/3/2005	21	517.8	3064.8	630579.9	321.4				16.2	16.3	
MSCC	SRU100	7/3/2005	22	516.1	3062.2	631015.9	321.3				16.1	16.3	
MSCC	SRU100	7/3/2005	23	508.7	3013.3	658388	329.9	972.60	7819.60		16.6	16.3	
MSCC	SRU100	7/4/2005	0	510.3	2998.4	664841.3	331.5				16.8	16.5	
MSCC	SRU100	7/4/2005	1	511.6	2977.3	655352.8	324.5				16.6	16.5	
MSCC	SRU100	7/4/2005	2	514.6	3006.7	637510.8	318.8	974.80			16.3	16.5	
MSCC	SRU100	7/4/2005	3	512.8	2943.3	633022.3	309.9				16.1	16.1	
MSCC	SRU100	7/4/2005	4	509.9	2849	635853.4	301.3				16.1	16.1	
MSCC	SRU100	7/4/2005	5	509.3	2916.1	643819.4	312.2	923.40			16.2	16.1	
MSCC	SRU100	7/4/2005	6	509.8	3446.8	645926.1	370.2				16.2	16.1	DCDCG
MSCC	SRU100	7/4/2005	7	509.5	3005	638112.4	318.9				16.1	16.1	
MSCC	SRU100	7/4/2005	8	509.6	2956.3	634713.5	312	1001.10			16	16.1	
MSCC	SRU100	7/4/2005	9	511.4	3046.8	637596.6	323.1				16.1	16.1	
MSCC	SRU100	7/4/2005	10	517.8	3109.6	629015.9	325.3				16.1	16.1	
MSCC	SRU100	7/4/2005	11	517.7	3065.3	635270.6	323.8	972.20			16.3	16.1	
MSCC	SRU100	7/4/2005	12	518.5	2989.4	633789.3	315.1				16.3	16.3	
MSCC	SRU100	7/4/2005	13	517.2	2962	640026	315.3				16.4	16.3	
MSCC	SRU100	7/4/2005	14	517.2	2968.9	642596.6	317.3	947.70			16.4	16.3	
MSCC	SRU100	7/4/2005	15	517.5	2946.4	641796.8	314.5				16.4	16.5	
MSCC	SRU100	7/4/2005	16	518.5	2942.7	641874	314.1				16.5	16.5	
MSCC	SRU100	7/4/2005	17	519.1	2921.9	639195.6	310.6	939.20			16.4	16.5	
MSCC	SRU100	7/4/2005	18	519.5	2937.3	637237.5	311.3				16.4	16.3	
MSCC	SRU100	7/4/2005	19	519.9	2899.7	632166.1	304.8				16.3	16.3	
MSCC	SRU100	7/4/2005	20	520.2	2917.7	631996.9	306.7	922.80			16.3	16.3	
MSCC	SRU100	7/4/2005	21	519.6	2964.9	635677.4	313.4				16.3	16.3	
MSCC	SRU100	7/4/2005	22	519.4	2990.7	636872.6	316.8				16.4	16.3	
MSCC	SRU100	7/4/2005	23	519	3029.8	636632.3	320.8	951.00	7632.20		16.3	16.3	
MSCC	SRU100	7/5/2005	0	519	3023.5	633440.1	318.5				16.3	16.3	
MSCC	SRU100	7/5/2005	1	517.2	3018.1	638102.3	320.3				16.3	16.3	
MSCC	SRU100	7/5/2005	2	515.7	3097.6	653326.1	336.5	975.30			16.7	16.3	
MSCC	SRU100	7/5/2005	3	515.8	3054.9	641467.4	325.9				16.4	16.4	
MSCC	SRU100	7/5/2005	4	514.2	3062.1	648008.6	330				16.5	16.4	
MSCC	SRU100	7/5/2005	5	513.2	3062.9	649215	330.7	986.60			16.5	16.4	
MSCC	SRU100	7/5/2005	6	513.9	3624.2	652615.8	393.3				16.5	16.6	DCDCG
MSCC	SRU100	7/5/2005	7	514.1	3155.9	650693.6	341.5				16.5	16.6	

MSCC	SRU100	7/5/2005	8	515.1	3162.4	649904.6	341.8	1076.60			16.6	16.6	
MSCC	SRU100	7/5/2005	9	515.8	3093.2	645501.6	332.1				16.5	16.4	
MSCC	SRU100	7/5/2005	10	517.1	3029.3	638651.6	321.7				16.3	16.4	
MSCC	SRU100	7/5/2005	11	517.6	3022.9	639450.7	321.5	975.30			16.4	16.4	
MSCC	SRU100	7/5/2005	12	517.8	2947.9	635784.3	311.7				16.3	16.3	
MSCC	SRU100	7/5/2005	13	515.3	2892.1	639887.3	307.8				16.4	16.3	
MSCC	SRU100	7/5/2005	14	518.1	2945.9	627602.1	307.5	927.00			16.1	16.3	
MSCC	SRU100	7/5/2005	15	518.2	2984.5	629095.2	312.2				16.2	16.2	
MSCC	SRU100	7/5/2005	16	518	2946.6	624164.1	305.9				16.1	16.2	
MSCC	SRU100	7/5/2005	17	518.6	2971	624394.5	308.5	926.60			16.2	16.2	
MSCC	SRU100	7/5/2005	18	518.6	2971.6	627505.9	310.1				16.3	16.2	
MSCC	SRU100	7/5/2005	19	518.4	2946.7	626363.3	306.9				16.2	16.2	
MSCC	SRU100	7/5/2005	20	516.5	2911.9	625210.8	302.8	919.80			16.1	16.2	
MSCC	SRU100	7/5/2005	21	513.6	2934.3	634547.8	309.6				16.3	16.3	
MSCC	SRU100	7/5/2005	22	513.8	3022	637616.3	320.4				16.4	16.3	
MSCC	SRU100	7/5/2005	23	516.8	3009.4	630129.3	315.4	945.40	7732.60		16.3	16.3	
MSCC	SRU100	7/6/2005	0	519.7	3067.6	625748.9	319.2				16.3	16.3	
MSCC	SRU100	7/6/2005	1	519.1	3068.6	629239.8	321.1				16.4	16.3	
MSCC	SRU100	7/6/2005	2	518.2	3091.3	631447.8	324.6	964.90			16.4	16.3	
MSCC	SRU100	7/6/2005	3	517.7	3160.5	635713.6	334.1				16.5	16.5	
MSCC	SRU100	7/6/2005	4	517.5	3224	637400.6	341.7				16.5	16.5	
MSCC	SRU100	7/6/2005	5	516.9	3274.7	641291.7	349.2	1025.00			16.6	16.5	
MSCC	SRU100	7/6/2005	6	517.4	3670.1	635280.4	387.7				16.4	16.5	DCDCG
MSCC	SRU100	7/6/2005	7	517.4	3219.9	633658.8	339.3				16.4	16.5	
MSCC	SRU100	7/6/2005	8	515.5	3186	645710.1	342.1	1069.10			16.7	16.5	
MSCC	SRU100	7/6/2005	9	517	3171.4	645249.9	340.3				16.7	16.7	
MSCC	SRU100	7/6/2005	10	521.3	3124	640332	332.7				16.7	16.7	
MSCC	SRU100	7/6/2005	11	522	3168.4	650197.1	342.6	1015.60			17	16.7	
MSCC	SRU100	7/6/2005	12	524.5	3147.4	653465.6	342				17.2	17.3	
MSCC	SRU100	7/6/2005	13	525.3	3158.4	661381.5	347.4				17.5	17.3	
MSCC	SRU100	7/6/2005	14	530.3	3258.9	651638.6	353.2	1042.60			17.4	17.3	
MSCC	SRU100	7/6/2005	15	543.8	3454.7	615974.6	353.9				16.9	17	
MSCC	SRU100	7/6/2005	16	544.5	3459.6	624090.1	359.1				17.2	17	
MSCC	SRU100	7/6/2005	17	542.7	3376.5	615806	345.8	1058.80			16.9	17	
MSCC	SRU100	7/6/2005	18	542.6	3395.8	619092.2	349.6				17	17.1	
MSCC	SRU100	7/6/2005	19	544.1	3416	620834.3	352.7				17.1	17.1	
MSCC	SRU100	7/6/2005	20	544.8	3440.6	623056.8	356.5	1058.80			17.2	17.1	

MSCC	SRU100	7/6/2005	21	544.6	3421.6	623678.4	354.9				17.2	17.2	
MSCC	SRU100	7/6/2005	22	545.3	3449.1	625822.8	359				17.3	17.2	
MSCC	SRU100	7/6/2005	23	545.6	3466.3	626319.3	361	1074.90	8309.70		17.3	17.2	
MSCC	SRU100	7/7/2005	0	545.4	3491.4	625593.8	363.2				17.3	17.2	
MSCC	SRU100	7/7/2005	1	545.5	3593.6	622802.9	372.2				17.2	17.2	
MSCC	SRU100	7/7/2005	2	545	3589.8	617720.9	368.8	1104.20			17.1	17.2	
MSCC	SRU100	7/7/2005	3	533	3432.2	636810.4	363.5				17.2	17.1	
MSCC	SRU100	7/7/2005	4	517.2	3333.2	652590.1	361.7				17	17.1	
MSCC	SRU100	7/7/2005	5	519.6	3294.6	665946.7	364.9	1090.10			17.4	17.1	
MSCC	SRU100	7/7/2005	6	524.3	3891.3	675217.4	437				17.7	17.6	DCDCG
MSCC	SRU100	7/7/2005	7	524.9	3378.5	665893.6	374.1				17.5	17.6	
MSCC	SRU100	7/7/2005	8	534	3566.2	643772.1	381.8	1192.90			17.3	17.6	
MSCC	SRU100	7/7/2005	9	543.9	3573.2	608054.4	361.3				16.6	16.5	
MSCC	SRU100	7/7/2005	10	541.9	3322.3	604079.7	333.7				16.4	16.5	
MSCC	SRU100	7/7/2005	11	522.6	3110.2	650459.1	336.4	1031.40			17	16.5	
MSCC	SRU100	7/7/2005	12	521.9	3014.6	650100.4	325.9				17	17	
MSCC	SRU100	7/7/2005	13	522.2	3069.2	656734.1	335.2				17.2	17	
MSCC	SRU100	7/7/2005	14	519.3	3030.9	650294.8	327.8	988.90			16.9	17	
MSCC	SRU100	7/7/2005	15	518.7	2973.2	641601.5	317.2				16.7	16.7	
MSCC	SRU100	7/7/2005	16	520	3031	641491.2	323.3				16.7	16.7	
MSCC	SRU100	7/7/2005	17	519.8	2974.4	636236.1	314.7	955.20			16.6	16.7	
MSCC	SRU100	7/7/2005	18	521	3018.2	635303.3	318.9				16.6	16.6	
MSCC	SRU100	7/7/2005	19	521	3007.5	633765.3	317				16.5	16.6	
MSCC	SRU100	7/7/2005	20	520.8	2954.3	632544.1	310.8	946.70			16.5	16.6	
MSCC	SRU100	7/7/2005	21	518.2	2902.5	623131.6	300.8				16.2	16.3	
MSCC	SRU100	7/7/2005	22	515.8	2900.5	634053.5	305.8				16.4	16.3	
MSCC	SRU100	7/7/2005	23	514	2865.4	641271.9	305.6	912.20	8221.60		16.5	16.3	
MSCC	SRU100	7/8/2005	0	517.7	2987.3	641310.7	318.6				16.6	16.9	
MSCC	SRU100	7/8/2005	1	520.2	3080.5	647526.5	331.7				16.9	16.9	
MSCC	SRU100	7/8/2005	2	530.1	3435.7	644768.7	368.4	1018.70			17.2	16.9	
MSCC	SRU100	7/8/2005	3	543.4	3632.4	621933.1	375.7				17	17.2	
MSCC	SRU100	7/8/2005	4	545.3	3681	627224.1	384				17.2	17.2	
MSCC	SRU100	7/8/2005	5	545.3	3700	636444.1	391.6	1151.30			17.4	17.2	
MSCC	SRU100	7/8/2005	6	547.2	4245.2	648086.9	457.5				17.8	17.6	DCDCG
MSCC	SRU100	7/8/2005	7	546.8	3735.5	639817.9	397.5				17.5	17.6	
MSCC	SRU100	7/8/2005	8	546.5	3553.2	630970.3	372.8	1227.80			17.3	17.6	
MSCC	SRU100	7/8/2005	9	546.2	3530.8	628091.8	368.8				17.2	16.9	

MSCC	SRU100	7/8/2005	10	544.4	3370.8	611279.2	342.7				16.7	16.9	
MSCC	SRU100	7/8/2005	11	543.3	3313.2	604302.4	333	1044.50			16.5	16.9	
MSCC	SRU100	7/8/2005	12	541.3	3211.1	588148.8	314.1				16	15.9	
MSCC	SRU100	7/8/2005	13	517.9	2972	607754.1	300.4				15.8	15.9	
MSCC	SRU100	7/8/2005	14	493.5	2599.3	630020.2	272.3	886.80			15.6	15.9	
MSCC	SRU100	7/8/2005	15	484	2454.8	620309.1	253.2				15	15.4	
MSCC	SRU100	7/8/2005	16	474.9	2305.3	657500.6	252.1				15.6	15.4	
MSCC	SRU100	7/8/2005	17	484	2596.8	637779	275.4	780.70			15.5	15.4	
MSCC	SRU100	7/8/2005	18	481.1	2483.2	641535.1	264.9				15.5	15.5	
MSCC	SRU100	7/8/2005	19	489.8	2480.6	628933.9	259.4				15.5	15.5	
MSCC	SRU100	7/8/2005	20	492.5	2317.1	632433.5	243.7	768.00			15.7	15.5	
MSCC	SRU100	7/8/2005	21	495.8	2422.1	631666.3	254.4				15.8	15.8	
MSCC	SRU100	7/8/2005	22	499.1	2489.2	627975.3	260				15.8	15.8	
MSCC	SRU100	7/8/2005	23	502.8	2563.8	627250.1	267.4	781.80	7659.60		15.9	15.8	
MSCC	SRU100	7/9/2005	0	503.4	2465.7	624163.4	255.9				15.8	15.9	
MSCC	SRU100	7/9/2005	1	500.3	2441.3	632516.8	256.8				16	15.9	
MSCC	SRU100	7/9/2005	2	500.6	2412.6	631400.1	253.3	766.00			15.9	15.9	
MSCC	SRU100	7/9/2005	3	501.7	2306	639051.8	245.1				16.2	16.1	
MSCC	SRU100	7/9/2005	4	503	2302.6	633304.4	242.5				16.1	16.1	
MSCC	SRU100	7/9/2005	5	503.7	2333.8	631961.8	245.3	732.90			16.1	16.1	
MSCC	SRU100	7/9/2005	6	505.3	2800.9	632666.8	294.7				16.1	16	DCDCG
MSCC	SRU100	7/9/2005	7	505.5	2283.8	624066.6	237				15.9	16	
MSCC	SRU100	7/9/2005	8	505.2	2322.8	628145.6	242.6	774.30			16	16	
MSCC	SRU100	7/9/2005	9	513.1	2423.9	619602.9	249.8				16.1	16	
MSCC	SRU100	7/9/2005	10	510.7	2295	618438.4	236				16	16	
MSCC	SRU100	7/9/2005	11	510.2	2306	619049.2	237.4	723.20			15.9	16	
MSCC	SRU100	7/9/2005	12	512.7	2399.7	609954.9	243.4				15.8	15.9	
MSCC	SRU100	7/9/2005	13	508.8	2353.1	616497.1	241.3				15.9	15.9	
MSCC	SRU100	7/9/2005	14	499.7	2257.9	628631.8	236	720.70			15.9	15.9	
MSCC	SRU100	7/9/2005	15	496.4	2259.7	634389.2	238.4				15.9	15.8	
MSCC	SRU100	7/9/2005	16	497.2	2232.2	627973.6	233.1				15.8	15.8	
MSCC	SRU100	7/9/2005	17	497.7	2250.9	636594	238.3	709.80			16	15.8	
MSCC	SRU100	7/9/2005	18	495.5	2171.6	640408.2	231.3				16	16.1	
MSCC	SRU100	7/9/2005	19	492.8	2115.2	652935.9	229.7				16.1	16.1	
MSCC	SRU100	7/9/2005	20	498	2216.2	635849.4	234.3	695.30			15.9	16.1	
MSCC	SRU100	7/9/2005	21	498.7	2209.4	640705.2	235.4				16	16	
MSCC	SRU100	7/9/2005	22	501.8	2280.2	641286.1	243.2				16.1	16	

MSCC	SRU100	7/9/2005	23	506.2	2269.8	632857	238.9	717.50	5839.70		16	16	
MSCC	SRU100	7/10/2005	0	508.9	2324.4	628500.3	242.9				16	16	
MSCC	SRU100	7/10/2005	1	509.1	2335.8	626676.9	243.4				15.9	16	
MSCC	SRU100	7/10/2005	2	506.6	2257.4	629714.8	236.4	722.70			15.9	16	
MSCC	SRU100	7/10/2005	3	508.8	2301.8	633924.5	242.7				16.1	16.1	
MSCC	SRU100	7/10/2005	4	509.7	2299.3	633732.1	242.3				16.1	16.1	
MSCC	SRU100	7/10/2005	5	508.1	2236.3	638937.9	237.6	722.60			16.2	16.1	
MSCC	SRU100	7/10/2005	6	510	2800.5	634182.8	295.3				16.1	16.1	DCDCG
MSCC	SRU100	7/10/2005	7	506.3	2246.7	636955.8	238				16	16.1	
MSCC	SRU100	7/10/2005	8	508.2	2290.2	633029.2	241.1	774.40			16	16.1	
MSCC	SRU100	7/10/2005	9	505.2	2261.4	645216.9	242.6				16.2	16.2	
MSCC	SRU100	7/10/2005	10	507.3	2339.2	644025.2	250.5				16.3	16.2	
MSCC	SRU100	7/10/2005	11	509.4	2370.6	636744.8	251	744.10			16.2	16.2	
MSCC	SRU100	7/10/2005	12	504.8	2252.8	657269	246.2				16.5	16.6	
MSCC	SRU100	7/10/2005	13	506.6	2349.4	650351.8	254.1				16.4	16.6	
MSCC	SRU100	7/10/2005	14	509	2401	660205.2	263.6	763.90			16.8	16.6	
MSCC	SRU100	7/10/2005	15	509.8	2324.2	643361.4	248.7				16.4	16.3	
MSCC	SRU100	7/10/2005	16	505	2202.4	646919.1	236.9				16.3	16.3	
MSCC	SRU100	7/10/2005	17	500.1	2159.2	661244.1	237.4	723.00			16.5	16.3	
MSCC	SRU100	7/10/2005	18	495.5	2184.9	667789.3	242.6				16.4	16.7	
MSCC	SRU100	7/10/2005	19	499.6	2555.2	684710.1	291				17	16.7	
MSCC	SRU100	7/10/2005	20	504.5	2371.8	672007.2	265.1	798.70			16.9	16.7	
MSCC	SRU100	7/10/2005	21	510.9	2517.8	654269.1	273.9				16.6	16.5	
MSCC	SRU100	7/10/2005	22	510.5	2453	648428.1	264.5				16.5	16.5	
MSCC	SRU100	7/10/2005	23	509.4	2399.1	654747.6	261.2	799.60	6049.00		16.6	16.5	
MSCC	SRU100	7/11/2005	0	511.2	2464.6	653151.5	267.7				16.6	16.5	
MSCC	SRU100	7/11/2005	1	510.2	2403.2	654060	261.4				16.6	16.5	
MSCC	SRU100	7/11/2005	2	513	2443.4	645207.4	262.2	791.30			16.5	16.5	
MSCC	SRU100	7/11/2005	3	511.3	2356.3	644027.4	252.4				16.3	16.4	
MSCC	SRU100	7/11/2005	4	516.1	2513.5	644255.3	269.3				16.5	16.4	
MSCC	SRU100	7/11/2005	5	514.4	2438.9	648176.3	262.9	784.60			16.5	16.4	
MSCC	SRU100	7/11/2005	6	514	2987.8	651270.3	323.6				16.5	16.5	DCDCG
MSCC	SRU100	7/11/2005	7	514.4	2502.3	643852.1	267.9				16.4	16.5	
MSCC	SRU100	7/11/2005	8	513	2410	654968.9	262.5	854.00			16.6	16.5	
MSCC	SRU100	7/11/2005	9	515.2	2344.5	652616.8	254.5				16.6	16.5	
MSCC	SRU100	7/11/2005	10	520.8	2433.5	640071.2	259				16.5	16.5	
MSCC	SRU100	7/11/2005	11	518.2	2315.3	646964.9	249.1	762.60			16.6	16.5	

MSCC	SRU100	7/11/2005	12	517.2	2286.7	647254.7	246.1				16.5	16.5	
MSCC	SRU100	7/11/2005	13	518.8	2360.8	646053.8	253.6				16.6	16.5	
MSCC	SRU100	7/11/2005	14	520.7	2425.4	649076.8	261.8	761.50			16.7	16.5	
MSCC	SRU100	7/11/2005	15	522.2	2409.5	649429.3	260.2				16.8	16.6	
MSCC	SRU100	7/11/2005	16	519.4	2322.7	641277.4	247.7				16.5	16.6	
MSCC	SRU100	7/11/2005	17	517.6	2337.7	643172.1	250	757.90			16.4	16.6	
MSCC	SRU100	7/11/2005	18	516.3	2335.5	647250.4	251.4				16.5	16.4	
MSCC	SRU100	7/11/2005	19	515.8	2272.7	644337.8	243.5				16.4	16.4	
MSCC	SRU100	7/11/2005	20	512.8	2166.4	649865.6	234.1	729.00			16.4	16.4	
MSCC	SRU100	7/11/2005	21	515.2	2218	649901.7	239.7				16.5	16.5	
MSCC	SRU100	7/11/2005	22	514.9	2204.8	653143.1	239.5				16.6	16.5	
MSCC	SRU100	7/11/2005	23	516.3	2227.7	650518.9	241	720.20	6161.10		16.5	16.5	
MSCC	SRU100	7/12/2005	0	516.9	2243	648268.1	241.8				16.5	16.6	
MSCC	SRU100	7/12/2005	1	519.9	2326.4	651421.3	252				16.7	16.6	
MSCC	SRU100	7/12/2005	2	518.6	2270.5	654726.8	247.2	741.00			16.7	16.6	
MSCC	SRU100	7/12/2005	3	519.7	2329.2	659056.9	255.3				16.9	16.9	
MSCC	SRU100	7/12/2005	4	521.5	2387.4	656749.7	260.7				16.9	16.9	
MSCC	SRU100	7/12/2005	5	521.4	2440.6	662076.5	268.7	784.70			17	16.9	
MSCC	SRU100	7/12/2005	6	519.8	2857.5	662918.9	315				16.9	16.9	DCDCG
MSCC	SRU100	7/12/2005	7	522	2486.8	660155.2	273				17	16.9	
MSCC	SRU100	7/12/2005	8	524.4	2496.2	653325.9	271.2	859.20			16.9	16.9	
MSCC	SRU100	7/12/2005	9	523	2431.4	649263.7	262.5				16.7	16.6	
MSCC	SRU100	7/12/2005	10	526.4	2445.4	637881.2	259.4				16.5	16.6	
MSCC	SRU100	7/12/2005	11	524.5	2367.1	644929.9	253.9	775.80			16.7	16.6	
MSCC	SRU100	7/12/2005	12	522	2341.9	642419.2	250.2				16.5	16.5	
MSCC	SRU100	7/12/2005	13	521.9	2367.6	639442.5	251.8				16.4	16.5	
MSCC	SRU100	7/12/2005	14	518.8	2329.3	643980.1	249.5	751.50			16.5	16.5	
MSCC	SRU100	7/12/2005	15	517.9	2369	646088.3	254.5				16.5	16.5	
MSCC	SRU100	7/12/2005	16	516.6	2344	643401.1	250.8				16.4	16.5	
MSCC	SRU100	7/12/2005	17	511.8	2310.1	645245.1	247.9	753.20			16.3	16.5	
MSCC	SRU100	7/12/2005	18	509.4	2323.5	649758.3	251.1				16.4	16.3	
MSCC	SRU100	7/12/2005	19	512.4	2361.5	644484.1	253.1				16.3	16.3	
MSCC	SRU100	7/12/2005	20	513.4	2291.6	642097.4	244.7	748.90			16.3	16.3	
MSCC	SRU100	7/12/2005	21	513.7	2257.7	645457.1	242.3				16.4	16.4	
MSCC	SRU100	7/12/2005	22	514.9	2263.1	646319.4	243.2				16.5	16.4	
MSCC	SRU100	7/12/2005	23	519.1	2351.7	646375.9	252.8	738.30	6152.60		16.6	16.4	
MSCC	SRU100	7/13/2005	0	522.4	2342.8	639549.1	249.2				16.6	16.7	

MSCC	SRU100	7/13/2005	1	520.4	2284.7	648584.1	246.4				16.8	16.7	
MSCC	SRU100	7/13/2005	2	520.8	2304.4	647260.3	248	743.60			16.7	16.7	
MSCC	SRU100	7/13/2005	3	519.8	2355.8	653917.1	256.2				16.9	17	
MSCC	SRU100	7/13/2005	4	519.7	2387.1	658206.3	261.3				17	17	
MSCC	SRU100	7/13/2005	5	519.6	2424	659189.8	265.7	783.20			17	17	
MSCC	SRU100	7/13/2005	6	522.7	2951.4	655286.9	321.6				17	17	DCDCG
MSCC	SRU100	7/13/2005	7	522.6	2452	656762.7	267.8				17.1	17	
MSCC	SRU100	7/13/2005	8	528.1	2536.4	646263.3	272.6	862.00			17	17	
MSCC	SRU100	7/13/2005	9	530.2	2506.2	638383.7	266.1				16.9	16.9	
MSCC	SRU100	7/13/2005	10	527.2	2396.6	638693.1	254.6				16.8	16.9	
MSCC	SRU100	7/13/2005	11	527.7	2476.1	641419.3	264.1	784.80			16.9	16.9	
MSCC	SRU100	7/13/2005	12	525.4	2432	646347.6	261.4				17	16.9	
MSCC	SRU100	7/13/2005	13	522.6	2402.7	641890.5	256.5				16.8	16.9	
MSCC	SRU100	7/13/2005	14	522.1	2427.7	634650.9	256.2	774.10			16.6	16.9	
MSCC	SRU100	7/13/2005	15	475.5	2388.1	604662.1	240.1				14.3	15.5	
MSCC	SRU100	7/13/2005	16	519	2425.7	639658.4	258				16.7	15.5	
MSCC	SRU100	7/13/2005	17	516.8	2351.1	641965.8	251	749.10			16.7	15.5	
MSCC	SRU100	7/13/2005	18	517	2353.1	630526.6	246.7				16.4	16.5	
MSCC	SRU100	7/13/2005	19	513	2302.9	646372.2	247.5				16.6	16.5	
MSCC	SRU100	7/13/2005	20	519.7	2392.6	633559.3	252.1	746.30			16.5	16.5	
MSCC	SRU100	7/13/2005	21	522.5	2381.7	636678.5	252.2				16.7	16.7	
MSCC	SRU100	7/13/2005	22	522.1	2335.8	640453.8	248.8				16.7	16.7	
MSCC	SRU100	7/13/2005	23	521.5	2361	656521.4	257.8	758.80	6201.90		17.1	16.7	
MSCC	SRU100	7/14/2005	0	527.3	2505.2	665110.4	277.1				17.4	17.3	
MSCC	SRU100	7/14/2005	1	527.6	2390.9	657911.9	261.6				17.2	17.3	
MSCC	SRU100	7/14/2005	2	526.9	2357.5	655183.4	256.9	795.60			17.1	17.3	
MSCC	SRU100	7/14/2005	3	528	2444.7	660512.2	268.5				17.3	17.2	
MSCC	SRU100	7/14/2005	4	529.7	2433.8	656842	265.8				17.2	17.2	
MSCC	SRU100	7/14/2005	5	527.9	2383	656378.7	260.1	794.40			17.1	17.2	
MSCC	SRU100	7/14/2005	6	525.1	2812.1	653111.1	305.4				16.9	16.9	DCDCG
MSCC	SRU100	7/14/2005	7	521.5	2292	656017.8	250				16.9	16.9	
MSCC	SRU100	7/14/2005	8	523.8	2350.5	651274.3	254.6	810.00			16.8	16.9	
MSCC	SRU100	7/14/2005	9	522.3	2318	655350.3	252.6				16.9	17	
MSCC	SRU100	7/14/2005	10	521.4	2319.9	656801.5	253.4				16.9	17	
MSCC	SRU100	7/14/2005	11	522.2	2385.2	665932.4	264.1	770.10			17.1	17	
MSCC	SRU100	7/14/2005	12	527.7	2479.4	658984	271.7				17.2	17.2	
MSCC	SRU100	7/14/2005	13	528.9	2451	658035.1	268.2				17.2	17.2	

MSCC	SRU100	7/14/2005	14	525.1	2375.6	664099.4	262.4	802.30			17.2	17.2	
MSCC	SRU100	7/14/2005	15	526	2402.6	654484	261.5				17	17.3	
MSCC	SRU100	7/14/2005	16	531	2926.8	667655.4	325				17.6	17.3	
MSCC	SRU100	7/14/2005	17	527.3	2463.7	667470.1	273.5	860.00			17.4	17.3	
MSCC	SRU100	7/14/2005	18	524.3	2349.4	664493.9	259.6				17.3	17.3	
MSCC	SRU100	7/14/2005	19	524.8	2341.8	661102	257.5				17.2	17.3	
MSCC	SRU100	7/14/2005	20	526.1	2328.9	664989.9	257.6	774.70			17.3	17.3	
MSCC	SRU100	7/14/2005	21	525.9	2314.4	669757.9	257.8				17.4	17.4	
MSCC	SRU100	7/14/2005	22	527.4	2338.1	666359.5	259.1				17.4	17.4	
MSCC	SRU100	7/14/2005	23	528.2	2404.6	678393.5	271.3	788.20	6395.30		17.8	17.4	
MSCC	SRU100	7/15/2005	0	542.9	2862.8	672906.4	320.4				18.2	18.2	
MSCC	SRU100	7/15/2005	1	543.2	2715.8	672896.6	303.9				18.2	18.2	
MSCC	SRU100	7/15/2005	2	547.5	2810.8	669229.5	312.8	937.10			18.3	18.2	
MSCC	SRU100	7/15/2005	3	552.3	2935.5	671939.9	328				18.5	18.4	
MSCC	SRU100	7/15/2005	4	548.7	2942.9	670026.2	327.9				18.4	18.4	
MSCC	SRU100	7/15/2005	5	545.3	3219.6	699120.3	374.3	1030.20			19	18.4	
MSCC	SRU100	7/15/2005	6	561.6	3932.8	679215.9	444.2				19	18.6	DCDCG
MSCC	SRU100	7/15/2005	7	568.9	3518.1	638516	373.6				18.2	18.6	
MSCC	SRU100	7/15/2005	8	578	3537.7	623716.3	366.9	1184.70			18.1	18.6	
MSCC	SRU100	7/15/2005	9	576.2	4449.1	613994.4	454.3				17.8	17.9	
MSCC	SRU100	7/15/2005	10	581.1	3358.3	620437.3	346.5				18.1	17.9	
MSCC	SRU100	7/15/2005	11	582.3	3866.5	630222.6	405.2	1206.00			18.5	17.9	
MSCC	SRU100	7/15/2005	12	571.1	3247.1	643947.4	347.7				18.5	18.5	
MSCC	SRU100	7/15/2005	13	552.5	3261.4	668770.6	362.7				18.6	18.5	
MSCC	SRU100	7/15/2005	14	546.8	3041	711438.3	359.8	1070.20			19.5	18.5	
MSCC	SRU100	7/15/2005	15	557.9	3213.3	671843.4	359				18.9	18.6	
MSCC	SRU100	7/15/2005	16	563.1	3167.7	656443.8	345.8				18.7	18.6	
MSCC	SRU100	7/15/2005	17	562.2	3099.7	647331.8	333.7	1038.50			18.4	18.6	
MSCC	SRU100	7/15/2005	18	562.7	3151.3	651600.8	341.5				18.6	18.6	
MSCC	SRU100	7/15/2005	19	561.8	3139.4	653441.4	341.1				18.6	18.6	
MSCC	SRU100	7/15/2005	20	557.7	3160.8	672665	353.6	1036.20			19	18.6	
MSCC	SRU100	7/15/2005	21	552.7	3102.9	680577.9	351.2				19	19.1	
MSCC	SRU100	7/15/2005	22	555.3	3254.6	684434.1	370.4				19.2	19.1	
MSCC	SRU100	7/15/2005	23	560.5	3230.2	684835	367.9	1089.50	8592.40		19.5	19.1	
MSCC	SRU100	7/16/2005	0	562.3	3288.8	694708.4	380				19.8	19.9	
MSCC	SRU100	7/16/2005	1	564.3	3324.7	695006.6	384.3				19.9	19.9	
MSCC	SRU100	7/16/2005	2	578.2	3608.6	660712	396.5	1160.80			19.5	19.9	

MSCC	SRU100	7/16/2005	3	586	3746.8	658960.3	410.6				19.7	19.7	
MSCC	SRU100	7/16/2005	4	587.8	3837	659175.3	420.6				19.8	19.7	
MSCC	SRU100	7/16/2005	5	589.4	3849.7	659363.2	422.1	1253.30			19.9	19.7	
MSCC	SRU100	7/16/2005	6	590.3	4357.4	659837.8	478.1				19.9	19.9	DCDCG
MSCC	SRU100	7/16/2005	7	590.9	3757.6	656842.5	410.4				19.9	19.9	
MSCC	SRU100	7/16/2005	8	591.5	3804.1	656492.7	415.3	1303.80			19.9	19.9	
MSCC	SRU100	7/16/2005	9	589.3	3702.3	651743.8	401.3				19.7	19.4	
MSCC	SRU100	7/16/2005	10	588.5	3529.1	641691.3	376.6				19.4	19.4	
MSCC	SRU100	7/16/2005	11	585.8	3415.1	637534	362.1	1140.00			19.2	19.4	
MSCC	SRU100	7/16/2005	12	584.1	3361.1	636133.9	355.6				19.1	19.1	
MSCC	SRU100	7/16/2005	13	582.7	3362.4	635956.5	355.6				19.1	19.1	
MSCC	SRU100	7/16/2005	14	582.9	3324.4	635110.4	351.1	1062.30			19.1	19.1	
MSCC	SRU100	7/16/2005	15	580.8	3300.9	628622.8	345.1				18.8	18.4	
MSCC	SRU100	7/16/2005	16	576.8	3200.9	612415.7	326				18.2	18.4	
MSCC	SRU100	7/16/2005	17	570.1	3194	625898.9	332.5	1003.60			18.3	18.4	
MSCC	SRU100	7/16/2005	18	540	2954.5	687579.9	337.8				18.9	18.8	
MSCC	SRU100	7/16/2005	19	547.5	2981.8	676287.2	335.4				18.8	18.8	
MSCC	SRU100	7/16/2005	20	544.2	3025.8	680383	342.4	1015.60			18.7	18.8	
MSCC	SRU100	7/16/2005	21	546.5	3286	696753.3	380.7				19.1	19.2	
MSCC	SRU100	7/16/2005	22	561.7	3567.9	678163.5	402.4				19.2	19.2	
MSCC	SRU100	7/16/2005	23	579.3	3768.8	653442.4	409.5	1192.60	9132.00		19.1	19.2	
MSCC	SRU100	7/17/2005	0	581.7	3786.5	656173.8	413.2				19.2	19.3	
MSCC	SRU100	7/17/2005	1	582.4	3807.3	660424.6	418.1				19.4	19.3	
MSCC	SRU100	7/17/2005	2	582	3839.6	664209.8	424.1	1255.40			19.5	19.3	
MSCC	SRU100	7/17/2005	3	582	3844.6	669689.7	428.2				19.6	19.5	
MSCC	SRU100	7/17/2005	4	582.9	3825.4	666903.1	424.3				19.5	19.5	
MSCC	SRU100	7/17/2005	5	583	3751.1	662210.8	413.1	1265.60			19.3	19.5	
MSCC	SRU100	7/17/2005	6	584.2	4397.9	654487.4	478.7				19.1	18.9	DCDCG
MSCC	SRU100	7/17/2005	7	581.3	3790.4	644952.6	406.5				18.7	18.9	
MSCC	SRU100	7/17/2005	8	580	3742.2	649069.6	403.9	1289.10			18.8	18.9	
MSCC	SRU100	7/17/2005	9	579.2	3683.5	648458.1	397.2				18.7	18.7	
MSCC	SRU100	7/17/2005	10	572.8	3745.9	655138.6	408.1				18.7	18.7	
MSCC	SRU100	7/17/2005	11	565.5	3744.2	658948.3	410.3	1215.60			18.5	18.7	
MSCC	SRU100	7/17/2005	12	562.5	3669.8	657668.9	401.4				18.4	18.3	
MSCC	SRU100	7/17/2005	13	560.3	3604.9	655956.4	393.2				18.3	18.3	
MSCC	SRU100	7/17/2005	14	558.4	3567.6	656403.3	389.4	1184.00			18.2	18.3	
MSCC	SRU100	7/17/2005	15	554.9	3503	656411.7	382.4				18.1	17.8	

MSCC	SRU100	7/17/2005	16	549.1	3607.9	655118.4	393.1				17.8	17.8	
MSCC	SRU100	7/17/2005	17	541.2	3578.7	652977.1	388.6	1164.10			17.5	17.8	
MSCC	SRU100	7/17/2005	18	539	3609	657532.8	394.6				17.5	17.6	
MSCC	SRU100	7/17/2005	19	540.3	3580.1	657891.8	391.7				17.6	17.6	
MSCC	SRU100	7/17/2005	20	541.6	3589.4	661257.9	394.7	1181.00			17.7	17.6	
MSCC	SRU100	7/17/2005	21	542.5	3615.2	663689.7	399				17.8	17.9	
MSCC	SRU100	7/17/2005	22	543.2	3646.6	669719.6	406.1				18	17.9	
MSCC	SRU100	7/17/2005	23	543.3	3707.1	670548.1	413.4	1218.50	9773.30		18.1	17.9	
MSCC	SRU100	7/18/2005	0	542.9	3733	672738.6	417.6				18.1	18.1	
MSCC	SRU100	7/18/2005	1	542.4	3752.1	671693	419.1				18.1	18.1	
MSCC	SRU100	7/18/2005	2	542.8	3787.6	674364	424.8	1261.50			18.2	18.1	
MSCC	SRU100	7/18/2005	3	543.6	3808.5	678298.8	429.6				18.3	18.4	
MSCC	SRU100	7/18/2005	4	543.4	3905.8	678314.1	440.6				18.4	18.4	
MSCC	SRU100	7/18/2005	5	542.2	3981.2	677858.2	448.8	1319.00			18.3	18.4	
MSCC	SRU100	7/18/2005	6	542.5	4507.1	681670.5	510.9				18.4	18.4	DCDCG
MSCC	SRU100	7/18/2005	7	540.9	4272.2	682283	484.7				18.4	18.4	
MSCC	SRU100	7/18/2005	8	542.6	4094.3	678818.4	462.2	1457.80			18.4	18.4	
MSCC	SRU100	7/18/2005	9	546.4	4013.1	681818	455				18.6	18.4	
MSCC	SRU100	7/18/2005	10	548	3884.3	674623.1	435.8				18.5	18.4	
MSCC	SRU100	7/18/2005	11	546.3	3743.9	664054.4	413.5	1304.30			18.2	18.4	
MSCC	SRU100	7/18/2005	12	546.5	3695.8	665014.3	408.7				18.2	18.3	
MSCC	SRU100	7/18/2005	13	546.5	3580.1	666472.3	396.8				18.3	18.3	
MSCC	SRU100	7/18/2005	14	542.8	3487.5	655983.7	380.5	1186.00			17.9	18.3	
MSCC	SRU100	7/18/2005	15	541.4	3477.1	652020.6	377				17.8	17.8	
MSCC	SRU100	7/18/2005	16	542	3469.3	652508.5	376.5				17.8	17.8	
MSCC	SRU100	7/18/2005	17	543	3551.4	666451.8	393.6	1147.10			18.3	17.8	
MSCC	SRU100	7/18/2005	18	541.8	3511.7	655554.9	382.8				18	18	
MSCC	SRU100	7/18/2005	19	542.9	3552.8	659120.2	389.4				18.1	18	
MSCC	SRU100	7/18/2005	20	543.4	3519.6	645927.6	378.1	1150.30			17.8	18	
MSCC	SRU100	7/18/2005	21	542.4	3533.9	643329.2	378.1				17.7	17.7	
MSCC	SRU100	7/18/2005	22	543.3	3583.2	646275.8	385.1				17.8	17.7	
MSCC	SRU100	7/18/2005	23	544.3	3615	645895.9	388.3	1151.50	9977.50		17.8	17.7	
MSCC	SRU100	7/19/2005	0	543.9	3665	649640.6	395.9				17.9	17.9	
MSCC	SRU100	7/19/2005	1	542.4	3739.2	651306.8	405				17.9	17.9	
MSCC	SRU100	7/19/2005	2	541.2	3818.9	653008.8	414.7	1215.60			17.9	17.9	
MSCC	SRU100	7/19/2005	3	542	3899.4	658044.9	426.7				18.1	18.1	
MSCC	SRU100	7/19/2005	4	542.4	3985.4	655965.8	434.8				18	18.1	

MSCC	SRU100	7/19/2005	5	542.9	4014.5	659631.1	440.4	1301.90			18.1	18.1	
MSCC	SRU100	7/19/2005	6	544.9	4560.6	663657.3	503.3				18.3	18.3	DCDCG
MSCC	SRU100	7/19/2005	7	544.4	3847.9	665937.9	426.1				18.3	18.3	O1
MSCC	SRU100	7/19/2005	8	545.8	3992.2	667338.1	443.1	1372.50			18.4	18.3	O2
MSCC	SRU100	7/19/2005	9	545.3	3669.6	673342.9	410.9				18.6	18.4	
MSCC	SRU100	7/19/2005	10	544.3	3526.7	663084.4	388.9				18.3	18.4	
MSCC	SRU100	7/19/2005	11	542.1	3455.3	654162.9	375.9	1175.70			17.9	18.4	
MSCC	SRU100	7/19/2005	12	541.2	3526.8	652380.6	382.6				17.9	17.7	
MSCC	SRU100	7/19/2005	13	538.8	3522.5	640194.7	375				17.5	17.7	
MSCC	SRU100	7/19/2005	14	537.9	3510.2	638711.8	372.8	1130.40			17.4	17.7	
MSCC	SRU100	7/19/2005	15	541	3530.9	651959	382.8				17.9	17.8	
MSCC	SRU100	7/19/2005	16	541.4	3511.6	643749.9	375.9				17.7	17.8	
MSCC	SRU100	7/19/2005	17	539	3373.2	629783.4	353.3	1112.00			17.2	17.8	
MSCC	SRU100	7/19/2005	18	537.9	3266.8	622408.6	338.1				17	16.9	
MSCC	SRU100	7/19/2005	19	537.7	3220.7	616991.8	330.5				16.8	16.9	
MSCC	SRU100	7/19/2005	20	537.3	3208.4	622775.4	332.3	1000.90			17	16.9	
MSCC	SRU100	7/19/2005	21	535.2	3181.9	616314.1	326.1				16.7	16.7	
MSCC	SRU100	7/19/2005	22	533.9	3134.4	621567.8	324				16.7	16.7	
MSCC	SRU100	7/19/2005	23	535.3	3154.8	636472	333.9	984.00	9293.00		17.2	16.7	
MSCC	SRU100	7/20/2005	0	535.6	3200.7	642762.4	342.1				17.3	17.6	
MSCC	SRU100	7/20/2005	1	537.6	3384.4	659788.3	371.3				17.8	17.6	
MSCC	SRU100	7/20/2005	2	539.7	3532.9	663127	389.6	1103.00			18	17.6	
MSCC	SRU100	7/20/2005	3	540.5	3534.2	664342	390.5				18	18.1	
MSCC	SRU100	7/20/2005	4	542.4	3565.2	667238.9	395.6				18.1	18.1	
MSCC	SRU100	7/20/2005	5	542	3523.7	662796.1	388.4	1174.50			18	18.1	
MSCC	SRU100	7/20/2005	6	542.6	4209.1	664172.7	464.9				18	18	DCDCG
MSCC	SRU100	7/20/2005	7	541.9	3646.3	667716.6	404.9				18.1	18	
MSCC	SRU100	7/20/2005	8	540.4	3649.4	670305.6	406.8	1276.60			18.1	18	
MSCC	SRU100	7/20/2005	9	541.3	3690.1	670849.1	411.7				18.1	18	
MSCC	SRU100	7/20/2005	10	542.3	3678	665775.3	407.2				18	18	
MSCC	SRU100	7/20/2005	11	541.4	3600.8	660626.4	395.6	1214.50			17.8	18	
MSCC	SRU100	7/20/2005	12	542	3564.7	663379.4	393.3				17.9	17.9	
MSCC	SRU100	7/20/2005	13	541.3	3461.5	661848.4	381				17.9	17.9	
MSCC	SRU100	7/20/2005	14	540	3402.4	660873.4	373.9	1148.20			17.8	17.9	
MSCC	SRU100	7/20/2005	15	538.7	3395.3	654282.4	369.4				17.6	17.5	
MSCC	SRU100	7/20/2005	16	539	3409.2	647929.1	367.3				17.5	17.5	
MSCC	SRU100	7/20/2005	17	538.7	3623.3	639474.5	385.3	1122.00			17.3	17.5	

MSCC	SRU100	7/20/2005	18	536.8	3404.2	622812.3	352.6				16.8	16.7	
MSCC	SRU100	7/20/2005	19	536.4	3452.3	618488	355.1				16.6	16.7	
MSCC	SRU100	7/20/2005	20	536.5	3255.9	623140.5	337.4	1045.10			16.7	16.7	
MSCC	SRU100	7/20/2005	21	536.3	3277.9	627716.3	342.2				16.8	16.9	
MSCC	SRU100	7/20/2005	22	537.4	3288.1	629481.8	344.2				16.9	16.9	
MSCC	SRU100	7/20/2005	23	536.8	3334.6	635143.9	352.2	1038.60	9122.50		17.1	16.9	
MSCC	SRU100	7/21/2005	0	536.2	3395	641835.5	362.4				17.2	17.3	
MSCC	SRU100	7/21/2005	1	537.6	3479.6	650167.8	376.2				17.5	17.3	
MSCC	SRU100	7/21/2005	2	538.8	3571.2	654589.8	388.8	1127.40			17.6	17.3	
MSCC	SRU100	7/21/2005	3	538.5	3651.5	657393.8	399.2				17.7	17.7	
MSCC	SRU100	7/21/2005	4	539.2	3817.2	659641.2	418.7				17.7	17.7	
MSCC	SRU100	7/21/2005	5	538.7	3782.7	659341.8	414.8	1232.70			17.7	17.7	
MSCC	SRU100	7/21/2005	6	539.2	4300	663827.3	474.7				17.7	17.7	DCDCG
MSCC	SRU100	7/21/2005	7	540	3630.4	659040.4	397.9				17.6	17.7	
MSCC	SRU100	7/21/2005	8	539.7	3511	660643.8	385.7	1258.30			17.7	17.7	
MSCC	SRU100	7/21/2005	9	539.7	3390.4	661776.8	373.1				17.7	17.7	
MSCC	SRU100	7/21/2005	10	538.6	3301.8	664168.9	364.7				17.7	17.7	
MSCC	SRU100	7/21/2005	11	539.4	3324	664506.6	367.3	1105.10			17.7	17.7	
MSCC	SRU100	7/21/2005	12	536.7	3222	653644.5	350.2				17.3	17.2	
MSCC	SRU100	7/21/2005	13	535.8	3265.6	648894.8	352.4				17.2	17.2	
MSCC	SRU100	7/21/2005	14	534.7	3256.6	648344.4	351.1	1053.70			17.1	17.2	
MSCC	SRU100	7/21/2005	15	534	3258.8	636810.3	345.1				16.8	16.7	
MSCC	SRU100	7/21/2005	16	533.3	3230.3	631513	339.3				16.6	16.7	
MSCC	SRU100	7/21/2005	17	534	3228.4	635898.1	341.4	1025.80			16.8	16.7	
MSCC	SRU100	7/21/2005	18	532.4	3239.6	634257.6	341.7				16.7	16.8	
MSCC	SRU100	7/21/2005	19	533.3	3240.1	639235.1	344.4				16.9	16.8	
MSCC	SRU100	7/21/2005	20	535.2	3256.6	645097	349.4	1035.50			17.1	16.8	
MSCC	SRU100	7/21/2005	21	535.9	3295.2	651828.7	357.2				17.3	17.4	
MSCC	SRU100	7/21/2005	22	536	3363.9	655172.5	366.5				17.3	17.4	
MSCC	SRU100	7/21/2005	23	536.2	3437.6	660215	377.4	1101.10	8939.60		17.5	17.4	
MSCC	SRU100	7/22/2005	0	535.9	3489.6	658476.1	382.1				17.4	17.5	
MSCC	SRU100	7/22/2005	1	534.9	3536.9	661661.5	389.2				17.5	17.5	
MSCC	SRU100	7/22/2005	2	537.2	3606.9	668039.9	400.7	1172.00			17.8	17.5	
MSCC	SRU100	7/22/2005	3	538.4	3704.8	668129.4	411.6				17.8	17.8	
MSCC	SRU100	7/22/2005	4	538.4	3697.2	666642.2	409.9				17.8	17.8	
MSCC	SRU100	7/22/2005	5	539.8	3762.7	670161.1	419.3	1240.80			18	17.8	
MSCC	SRU100	7/22/2005	6	541	4330.1	673973.4	485.3				18.1	18.1	DCDCG

MSCC	SRU100	7/22/2005	7	541.6	3785.6	672189.1	423.2				18.1	18.1	
MSCC	SRU100	7/22/2005	8	543.7	3941.9	683135.5	447.8	1356.30			18.5	18.1	
MSCC	SRU100	7/22/2005	9	544.2	3912.4	684404.3	445.3				18.5	18.6	
MSCC	SRU100	7/22/2005	10	546.5	3887.1	683368.6	441.7				18.6	18.6	
MSCC	SRU100	7/22/2005	11	546.7	3650.5	669689.5	406.6	1293.60			18.3	18.6	
MSCC	SRU100	7/22/2005	12	544.9	3545.6	667728.9	393.7				18.2	18.2	
MSCC	SRU100	7/22/2005	13	544	3502.2	670994.3	390.8				18.2	18.2	
MSCC	SRU100	7/22/2005	14	544.4	3554.3	672875.3	397.7	1182.20			18.3	18.2	
MSCC	SRU100	7/22/2005	15	545.1	3596.9	679078.9	406.2				18.5	18.5	
MSCC	SRU100	7/22/2005	16	546.4	3594.7	672510.7	402				18.4	18.5	
MSCC	SRU100	7/22/2005	17	545.8	3543.5	674752.6	397.6	1205.80			18.5	18.5	
MSCC	SRU100	7/22/2005	18	545.8	3554.1	673529.6	398.1				18.5	18.6	
MSCC	SRU100	7/22/2005	19	546.2	3555.7	674178.3	398.7				18.5	18.6	
MSCC	SRU100	7/22/2005	20	547.3	3533.9	681568.8	400.6	1197.40			18.8	18.6	
MSCC	SRU100	7/22/2005	21	547.9	3574.2	693309.3	412.1				19.1	18.9	
MSCC	SRU100	7/22/2005	22	546	3548.2	680136	401.3				18.7	18.9	
MSCC	SRU100	7/22/2005	23	542.1	3487.9	680478.4	394.7	1208.10	9856.20		18.5	18.9	
MSCC	SRU100	7/23/2005	0	544.5	3676	693271.3	423.8				18.9	18.9	
MSCC	SRU100	7/23/2005	1	545	3695.6	689491.2	423.7				18.9	18.9	
MSCC	SRU100	7/23/2005	2	545.8	3751.4	693119.2	432.4	1279.90			19	18.9	
MSCC	SRU100	7/23/2005	3	545.6	3749.9	694105.3	432.8				19	19	
MSCC	SRU100	7/23/2005	4	546.6	3753.4	695691.9	434.2				19.1	19	
MSCC	SRU100	7/23/2005	5	546	3818.6	695143.9	441.4	1308.40			19	19	
MSCC	SRU100	7/23/2005	6	546.8	4318.6	694762.4	499				19	19	DCDCG
MSCC	SRU100	7/23/2005	7	547.1	3786.8	693804.9	436.9				19	19	
MSCC	SRU100	7/23/2005	8	546.1	3736.5	696117.4	432.5	1368.40			19	19	
MSCC	SRU100	7/23/2005	9	545	3658.2	695387.3	423				18.9	18.9	
MSCC	SRU100	7/23/2005	10	545.6	3564.7	695502.7	412.3				18.9	18.9	
MSCC	SRU100	7/23/2005	11	544.8	3542.9	696331.4	410.3	1245.60			18.9	18.9	
MSCC	SRU100	7/23/2005	12	543	3548.1	687302.4	405.5				18.6	18.6	
MSCC	SRU100	7/23/2005	13	541.7	3509.1	686466.4	400.6				18.6	18.6	
MSCC	SRU100	7/23/2005	14	542	3529.4	685380	402.3	1208.40			18.5	18.6	
MSCC	SRU100	7/23/2005	15	541.9	3529	683067.4	400.9				18.5	18.4	
MSCC	SRU100	7/23/2005	16	541.2	3435.5	676478.6	386.5				18.3	18.4	
MSCC	SRU100	7/23/2005	17	539.3	3429.2	676279.9	385.7	1173.10			18.2	18.4	
MSCC	SRU100	7/23/2005	18	538.4	3428.1	674048.1	384.3				18.1	17.9	
MSCC	SRU100	7/23/2005	19	539.4	3527.9	669817.5	393				18	17.9	

MSCC	SRU100	7/23/2005	20	539.6	3438.6	656370.4	375.3	1152.60			17.6	17.9	
MSCC	SRU100	7/23/2005	21	539.1	3399.6	653111.4	369.2				17.5	17.6	
MSCC	SRU100	7/23/2005	22	540	3422	658809.4	374.9				17.7	17.6	
MSCC	SRU100	7/23/2005	23	539.9	3408.6	653459.9	370.4	1114.50	9850.90		17.5	17.6	
MSCC	SRU100	7/24/2005	0	540.1	3416.9	654004.3	371.6				17.6	17.2	
MSCC	SRU100	7/24/2005	1	537.5	3361	628899.9	351.5				16.8	17.2	
MSCC	SRU100	7/24/2005	2	534.6	3359.8	623932	348.6	1071.70			16.5	17.2	
MSCC	SRU100	7/24/2005	3	533.5	3453.9	620437.9	356.4				16.4	16.3	
MSCC	SRU100	7/24/2005	4	531.5	3432.6	615094	351.1				16.2	16.3	
MSCC	SRU100	7/24/2005	5	532.4	3969.7	634501.6	418.9	1126.40			16.8	16.3	
MSCC	SRU100	7/24/2005	6	536	4245.9	643732.8	454.5				17.1	17.1	DCDCG
MSCC	SRU100	7/24/2005	7	537.9	3642.8	642889	389.5				17.2	17.1	
MSCC	SRU100	7/24/2005	8	536.8	4058.3	654800.6	441.9	1285.90			17.5	17.1	
MSCC	SRU100	7/24/2005	9	533.5	4709.3	637790.3	499.5				16.9	17.5	
MSCC	SRU100	7/24/2005	10	541.4	4154.6	670611.1	463.3				18	17.5	
MSCC	SRU100	7/24/2005	11	547.5	3570.6	664068.2	394.3	1357.10			18.1	17.5	
MSCC	SRU100	7/24/2005	12	541	3328.8	651316.8	360.6				17.5	17.4	
MSCC	SRU100	7/24/2005	13	535.8	3261.1	645033.9	349.8				17.2	17.4	
MSCC	SRU100	7/24/2005	14	535.4	3307.9	647905.8	356.4	1066.80			17.3	17.4	
MSCC	SRU100	7/24/2005	15	535.2	3326.2	641996	355.1				17.2	17.1	
MSCC	SRU100	7/24/2005	16	535	3308.9	636337.9	350.2				17	17.1	
MSCC	SRU100	7/24/2005	17	535.1	3348.7	637074.4	354.8	1060.10			17.1	17.1	
MSCC	SRU100	7/24/2005	18	535.4	3411.3	631016.4	358				17	17	
MSCC	SRU100	7/24/2005	19	534.6	3347	635990.8	354				17	17	
MSCC	SRU100	7/24/2005	20	533.8	3311.4	635173.8	349.8	1061.80			16.9	17	
MSCC	SRU100	7/24/2005	21	533.5	3288.1	643193.1	351.7				17.1	17.2	
MSCC	SRU100	7/24/2005	22	532.3	3325.3	653399.6	361.3				17.3	17.2	
MSCC	SRU100	7/24/2005	23	533.4	3434.3	656056.7	374.7	1087.70	9117.50		17.4	17.2	
MSCC	SRU100	7/25/2005	0	534.4	3496.7	659319.5	383.4				17.5	17.6	
MSCC	SRU100	7/25/2005	1	534.9	3558.2	663446.8	392.6				17.6	17.6	
MSCC	SRU100	7/25/2005	2	535	3659.9	664944.5	404.7	1180.70			17.7	17.6	
MSCC	SRU100	7/25/2005	3	537.3	3747.3	667193.9	415.8				17.8	17.9	
MSCC	SRU100	7/25/2005	4	538.7	3757	667584.9	417.1				17.9	17.9	
MSCC	SRU100	7/25/2005	5	536.8	3777.2	671527.6	421.8	1254.70			17.9	17.9	
MSCC	SRU100	7/25/2005	6	536.3	0	671514.6	428.2				17.7	17.7	O3
MSCC	SRU100	7/25/2005	7	537.1	3909.4	668580.1	434.7				17.8	17.7	
MSCC	SRU100	7/25/2005	8	537.1	3839.8	665096.3	424.7	1287.60			17.7	17.7	

MSCC	SRU100	7/25/2005	9	537.5	3814.5	665627.7	422.2				17.7	17.6	
MSCC	SRU100	7/25/2005	10	536	3760.9	662456.6	414.3				17.5	17.6	
MSCC	SRU100	7/25/2005	11	537.2	3775	664913.6	417.4	1253.90			17.7	17.6	
MSCC	SRU100	7/25/2005	12	536.9	3736.9	663582.1	412.4				17.6	17.5	
MSCC	SRU100	7/25/2005	13	534.9	3740.7	661503.3	411.5				17.5	17.5	
MSCC	SRU100	7/25/2005	14	534.5	3797.7	661674.5	417.9	1241.80			17.4	17.5	
MSCC	SRU100	7/25/2005	15	536.3	3813.6	667805.8	423.5				17.7	17.8	
MSCC	SRU100	7/25/2005	16	538.8	3903.1	676661.3	439.2				18	17.8	
MSCC	SRU100	7/25/2005	17	541.2	4112.3	692173	473.4	1336.10			18.5	17.8	
MSCC	SRU100	7/25/2005	18	541.4	4082.1	697167.9	473.3				18.6	18.7	
MSCC	SRU100	7/25/2005	19	542.4	4125	701594.3	481.3				18.7	18.7	
MSCC	SRU100	7/25/2005	20	544	4283.4	701990.3	500.1	1454.70			18.8	18.7	
MSCC	SRU100	7/25/2005	21	541.1	4159.1	693452.8	479.6				18.5	18.6	
MSCC	SRU100	7/25/2005	22	544.8	4151	699835.6	483.1				18.8	18.6	
MSCC	SRU100	7/25/2005	23	544.9	4088	701068.3	476.6	1439.30	10448.80		18.8	18.6	
MSCC	SRU100	7/26/2005	0	544.3	4131.4	699992.1	480.9				18.7	18.7	
MSCC	SRU100	7/26/2005	1	544.5	4123	699555.5	479.6				18.7	18.7	
MSCC	SRU100	7/26/2005	2	545.5	4166	705427.4	488.7	1449.20			18.9	18.7	
MSCC	SRU100	7/26/2005	3	547.7	4327.5	719500.6	517.8				19.4	19.3	
MSCC	SRU100	7/26/2005	4	548.6	4365	709017.7	514.7				19.1	19.3	
MSCC	SRU100	7/26/2005	5	545.5	4078.1	699551	474.4	1506.90			18.8	19.3	
MSCC	SRU100	7/26/2005	6	545.9	4678	698204.9	543.2				18.7	18.5	DCDCG
MSCC	SRU100	7/26/2005	7	544.5	4167.2	689218.9	477.6				18.4	18.5	
MSCC	SRU100	7/26/2005	8	546.1	4172.3	689656.2	478.5	1499.30			18.5	18.5	
MSCC	SRU100	7/26/2005	9	544.1	4081	679700.3	461.3				18.1	18.1	
MSCC	SRU100	7/26/2005	10	544.1	4048.9	675838.3	455.1				18	18.1	
MSCC	SRU100	7/26/2005	11	545.2	4065.8	674009.5	455.7	1372.10			18	18.1	
MSCC	SRU100	7/26/2005	12	547.6	3867.2	673731.4	433.3				18.1	18	
MSCC	SRU100	7/26/2005	13	546	3749.8	675066.1	421				18.1	18	
MSCC	SRU100	7/26/2005	14	543.5	3680.4	670067.8	410.1	1264.40			17.9	18	
MSCC	SRU100	7/26/2005	15	542.6	3625	664940.4	400.8				17.7	17.8	
MSCC	SRU100	7/26/2005	16	542.9	3551.5	666062.3	393.4				17.8	17.8	
MSCC	SRU100	7/26/2005	17	542.8	3544.4	664713.3	391.8	1186.00			17.8	17.8	
MSCC	SRU100	7/26/2005	18	542.1	3529.7	661291.1	388.2				17.7	17.8	
MSCC	SRU100	7/26/2005	19	542.1	3571.3	670673	398.3				17.9	17.8	
MSCC	SRU100	7/26/2005	20	542.1	3650.1	674137.7	409.2	1195.70			18	17.8	
MSCC	SRU100	7/26/2005	21	541	3804.6	677619	428.7				18.1	18.2	

MSCC	SRU100	7/26/2005	22	541.7	4008.7	679328.1	452.9				18.2	18.2	
MSCC	SRU100	7/26/2005	23	542.3	4205.4	682842.6	477.5	1359.10	10832.70		18.3	18.2	
MSCC	SRU100	7/27/2005	0	542.4	4302.9	682923.1	488.7				18.4	18.4	
MSCC	SRU100	7/27/2005	1	544.6	4228.4	682422.8	479.9				18.4	18.4	
MSCC	SRU100	7/27/2005	2	545.6	4084.7	679949.9	461.9	1430.50			18.4	18.4	
MSCC	SRU100	7/27/2005	3	546.4	4054.6	680130.7	458.6				18.5	18.5	
MSCC	SRU100	7/27/2005	4	546.1	4059	680403.4	459.3				18.5	18.5	
MSCC	SRU100	7/27/2005	5	545.2	4075.9	681198.8	461.7	1379.60			18.5	18.5	
MSCC	SRU100	7/27/2005	6	545.7	4620.4	683113.3	524.9				18.5	18.5	DCDCG
MSCC	SRU100	7/27/2005	7	547.5	4113.2	680812.7	465.7				18.5	18.5	
MSCC	SRU100	7/27/2005	8	547	3986.2	671137.6	444.9	1435.50			18.2	18.5	
MSCC	SRU100	7/27/2005	9	543.9	3885	669021.4	432.2				18.1	18	
MSCC	SRU100	7/27/2005	10	543.1	3781.7	667412.4	419.7				18	18	
MSCC	SRU100	7/27/2005	11	542.2	3784.6	664895.9	418.5	1270.40			17.9	18	
MSCC	SRU100	7/27/2005	12	543.8	3602.1	667432	399.8				18	18.1	
MSCC	SRU100	7/27/2005	13	543.8	3531.6	670787.8	394				18.1	18.1	
MSCC	SRU100	7/27/2005	14	543.2	3498.6	670656.8	390.2	1184.00			18.1	18.1	
MSCC	SRU100	7/27/2005	15	540.6	3366.5	656189.9	367.4				17.7	17.5	
MSCC	SRU100	7/27/2005	16	538.1	3394.7	650003.2	367				17.4	17.5	
MSCC	SRU100	7/27/2005	17	537	3395.5	647312.3	365.5	1099.90			17.3	17.5	
MSCC	SRU100	7/27/2005	18	538.1	3357.1	649578.8	362.7				17.4	17.4	
MSCC	SRU100	7/27/2005	19	538.2	3381.3	648699.9	364.8				17.4	17.4	
MSCC	SRU100	7/27/2005	20	539.5	3423	655965.9	373.4	1100.90			17.6	17.4	
MSCC	SRU100	7/27/2005	21	539.9	3471.9	656420.3	379				17.6	17.7	
MSCC	SRU100	7/27/2005	22	540.5	3491	658587.8	382.3				17.7	17.7	
MSCC	SRU100	7/27/2005	23	540.6	3528.6	656836.6	385.4	1146.70	10047.50		17.7	17.7	
MSCC	SRU100	7/28/2005	0	540.3	3572.8	657451.4	390.6				17.7	17.7	
MSCC	SRU100	7/28/2005	1	539.9	3675.6	659653.1	403.2				17.7	17.7	
MSCC	SRU100	7/28/2005	2	539.9	3743	658019.6	409.6	1203.40			17.7	17.7	
MSCC	SRU100	7/28/2005	3	541.7	3769.4	662808.3	415.5				17.9	18	
MSCC	SRU100	7/28/2005	4	542.7	3842.7	664243.9	424.5				18	18	
MSCC	SRU100	7/28/2005	5	541.1	3948.3	660193.8	433.5	1273.50			17.8	18	
MSCC	SRU100	7/28/2005	6	542.2	4539.2	667736.4	504.1				18	18.1	DCDCG
MSCC	SRU100	7/28/2005	7	543.5	4073.9	670077.3	454				18.2	18.1	
MSCC	SRU100	7/28/2005	8	544.2	4092.1	673510.4	458.3	1416.40			18.3	18.1	
MSCC	SRU100	7/28/2005	9	544.6	4145.5	670841.4	462.5				18.3	18.2	
MSCC	SRU100	7/28/2005	10	544.8	3868.2	667009.6	429.1				18.2	18.2	

MSCC	SRU100	7/28/2005	11	543	3765.8	664280.1	416	1307.60			18	18.2	
MSCC	SRU100	7/28/2005	12	543.6	3596.8	664590.6	397.5				18	18.1	
MSCC	SRU100	7/28/2005	13	543.4	3541.2	668553.7	393.7				18.2	18.1	
MSCC	SRU100	7/28/2005	14	541.9	3546.4	665287.8	392.4	1183.60			18	18.1	
MSCC	SRU100	7/28/2005	15	540.5	3492.8	664265.8	385.8				18	17.8	
MSCC	SRU100	7/28/2005	16	540	3411.5	657987.1	373.3				17.8	17.8	
MSCC	SRU100	7/28/2005	17	535.9	3367.6	656757.9	367.8	1126.90			17.6	17.8	
MSCC	SRU100	7/28/2005	18	533.3	3427.9	657189.4	374.6				17.5	17.6	
MSCC	SRU100	7/28/2005	19	535.9	3523.1	661184.4	387.4				17.7	17.6	
MSCC	SRU100	7/28/2005	20	540	3524.8	671603.1	393.7	1155.70			18.1	17.6	
MSCC	SRU100	7/28/2005	21	539.8	3602.9	667188.8	399.8				18	18	
MSCC	SRU100	7/28/2005	22	540.9	3603.8	668259.4	400.5				18.1	18	
MSCC	SRU100	7/28/2005	23	541.7	3653.4	672973	408.9	1209.20	9876.30		18.2	18	
MSCC	SRU100	7/29/2005	0	542.4	3703.4	668682	411.8				18.1	18.2	
MSCC	SRU100	7/29/2005	1	543.1	3751	672951.7	419.8				18.3	18.2	
MSCC	SRU100	7/29/2005	2	543	3774.9	670973.4	421.2	1252.80			18.2	18.2	
MSCC	SRU100	7/29/2005	3	543.1	3819.8	672363	427.1				18.3	18.3	
MSCC	SRU100	7/29/2005	4	543.6	3848.9	671948.8	430.1				18.3	18.3	
MSCC	SRU100	7/29/2005	5	543	3861.1	673863.8	432.7	1289.90			18.3	18.3	
MSCC	SRU100	7/29/2005	6	543.1	4365.6	670760.1	487				18.1	18	DCDCG
MSCC	SRU100	7/29/2005	7	542.6	3809.9	665257.3	421.5				18	18	
MSCC	SRU100	7/29/2005	8	542.7	3799.9	659372.4	416.7	1325.20			17.9	18	
MSCC	SRU100	7/29/2005	9	540.5	3636.7	654923	396.1				17.6	17.6	
MSCC	SRU100	7/29/2005	10	538.3	3547.8	651813.3	384.6				17.5	17.6	
MSCC	SRU100	7/29/2005	11	536.6	3437.1	646954	369.8	1150.50			17.3	17.6	
MSCC	SRU100	7/29/2005	12	537.6	3438.8	652202.9	373				17.4	17.4	
MSCC	SRU100	7/29/2005	13	536.6	3492	650722.6	377.9				17.4	17.4	
MSCC	SRU100	7/29/2005	14	536.8	3514.4	659071.9	385.2	1136.10			17.6	17.4	
MSCC	SRU100	7/29/2005	15	536.9	3354.3	659874.3	368.1				17.7	17.7	
MSCC	SRU100	7/29/2005	16	537	3325.4	658844.8	364.3				17.7	17.7	
MSCC	SRU100	7/29/2005	17	537.5	3371.5	663013.1	371.7	1104.10			17.8	17.7	
MSCC	SRU100	7/29/2005	18	536.5	3372.3	656028.5	367.9				17.6	17.5	
MSCC	SRU100	7/29/2005	19	535.1	3378.7	653812.3	367.4				17.5	17.5	
MSCC	SRU100	7/29/2005	20	535.3	3403.4	649420.2	367.6	1102.90			17.3	17.5	
MSCC	SRU100	7/29/2005	21	534.8	3489.7	653091.7	379				17.4	17.4	
MSCC	SRU100	7/29/2005	22	535.2	3571.7	653867.7	388.4				17.4	17.4	
MSCC	SRU100	7/29/2005	23	536.8	3571.7	654481.7	388.7	1156.10	9517.60		17.5	17.4	

MSCC	SRU100	7/30/2005	0	537.5	3639.4	651966.7	394.6				17.5	17.5	
MSCC	SRU100	7/30/2005	1	538	3620.5	655899.1	394.9				17.6	17.5	
MSCC	SRU100	7/30/2005	2	538.5	3674.1	653990.4	399.6	1189.10			17.5	17.5	
MSCC	SRU100	7/30/2005	3	538.1	3699.1	655738.3	403.4				17.6	17.6	
MSCC	SRU100	7/30/2005	4	539.3	3794.9	656361	414.2				17.6	17.6	
MSCC	SRU100	7/30/2005	5	539.2	3816.1	656743.4	416.8	1234.40			17.6	17.6	
MSCC	SRU100	7/30/2005	6	539.8	4333.2	658231.7	474.3				17.6	17.6	DCDCG
MSCC	SRU100	7/30/2005	7	540.1	3795.2	657282.6	414.8				17.6	17.6	
MSCC	SRU100	7/30/2005	8	539.2	3712.5	654088.1	403.8	1292.90			17.5	17.6	
MSCC	SRU100	7/30/2005	9	537.9	3680.3	656198.2	401.6				17.5	17.5	
MSCC	SRU100	7/30/2005	10	538.4	3557.7	656965.9	388.7				17.5	17.5	
MSCC	SRU100	7/30/2005	11	538.6	3421.3	653890.1	372	1162.30			17.4	17.5	
MSCC	SRU100	7/30/2005	12	539.5	3333	656953.6	364.1				17.5	17.4	
MSCC	SRU100	7/30/2005	13	538.3	3360.1	656572.8	366.9				17.4	17.4	
MSCC	SRU100	7/30/2005	14	537.2	3306.5	649501.8	357.1	1088.10			17.3	17.4	
MSCC	SRU100	7/30/2005	15	535.6	3254.9	643837.8	348.5				17.1	17	
MSCC	SRU100	7/30/2005	16	534.5	3291	643602.7	352.2				17	17	
MSCC	SRU100	7/30/2005	17	533.4	3308.1	644456.9	354.5	1055.20			17	17	
MSCC	SRU100	7/30/2005	18	532.7	3282.3	637602.9	348				16.8	16.8	
MSCC	SRU100	7/30/2005	19	531.2	3277.6	635257.1	346.3				16.7	16.8	
MSCC	SRU100	7/30/2005	20	532.8	3403.7	641078.2	362.9	1057.20			16.9	16.8	
MSCC	SRU100	7/30/2005	21	533.8	3347	642675.4	357.7				16.9	17.1	
MSCC	SRU100	7/30/2005	22	535.4	3426.1	651362.8	371.1				17.2	17.1	
MSCC	SRU100	7/30/2005	23	536.1	3473.5	653732.3	377.6	1106.40	9185.60		17.3	17.1	
MSCC	SRU100	7/31/2005	0	536.6	3517.5	654005.6	382.6				17.3	17.4	
MSCC	SRU100	7/31/2005	1	536.8	3587.4	655394.8	391				17.4	17.4	
MSCC	SRU100	7/31/2005	2	536.8	3635.3	652600.1	394.5	1168.10			17.3	17.4	
MSCC	SRU100	7/31/2005	3	537.3	3665.5	652037.8	397.5				17.3	17.3	
MSCC	SRU100	7/31/2005	4	537.6	3716.9	650490.9	402.1				17.3	17.3	
MSCC	SRU100	7/31/2005	5	537.2	3718.8	649720.2	401.8	1201.40			17.3	17.3	
MSCC	SRU100	7/31/2005	6	537.5	5325.9	647867.3	573.8				17.1	17.1	O4
MSCC	SRU100	7/31/2005	7	537	3686.6	644250.4	395				17.1	17.1	
MSCC	SRU100	7/31/2005	8	537.3	3623.9	646927.9	389.9	1358.70			17.2	17.1	
MSCC	SRU100	7/31/2005	9	537.4	3629.1	652567.9	393.8				17.3	17.3	
MSCC	SRU100	7/31/2005	10	536.8	3514.3	650689	380.3				17.3	17.3	
MSCC	SRU100	7/31/2005	11	537.9	3450.9	656919.9	377	1151.10			17.4	17.3	
MSCC	SRU100	7/31/2005	12	538.1	3349.4	655721.5	365.2				17.4	17.4	

MSCC	SRU100	7/31/2005	13	537.1	3437.9	654595.3	374.2				17.4	17.4	
MSCC	SRU100	7/31/2005	14	535.4	3391.9	648561.4	365.8	1105.20			17.2	17.4	
MSCC	SRU100	7/31/2005	15	534.8	3417.5	646418.8	367.4				17.2	17.1	
MSCC	SRU100	7/31/2005	16	534.5	3373.8	642892.5	360.7				17.1	17.1	
MSCC	SRU100	7/31/2005	17	533.3	3340.3	640701.2	355.9	1084.00			17	17.1	
MSCC	SRU100	7/31/2005	18	534.2	3365.9	642875.6	359.8				17.1	17.1	
MSCC	SRU100	7/31/2005	19	534.4	3360.8	643826.4	359.8				17.1	17.1	
MSCC	SRU100	7/31/2005	20	535.7	3372.8	648076.6	363.5	1083.10			17.3	17.1	
MSCC	SRU100	7/31/2005	21	535.8	3409.6	649060.1	368				17.3	17.3	
MSCC	SRU100	7/31/2005	22	536.1	3472.3	650754.4	375.8				17.3	17.3	
MSCC	SRU100	7/31/2005	23	536.4	3524.2	650122.3	381	1124.80	9276.40		17.3	17.3	
MSCC	SRU100	8/1/2005	0	537.5	3555.7	649790.7	384.2				17.4	17.4	
MSCC	SRU100	8/1/2005	1	537.5	3619	650361.1	391.4				17.4	17.4	
MSCC	SRU100	8/1/2005	2	537.7	3658.9	654039.9	398	1173.60			17.5	17.4	
MSCC	SRU100	8/1/2005	3	538	3695.2	653102.2	401.3				17.5	17.5	
MSCC	SRU100	8/1/2005	4	538.8	3709.4	653771.6	403.3				17.6	17.5	
MSCC	SRU100	8/1/2005	5	538	3729.8	650943.1	403.8	1208.40			17.5	17.5	
MSCC	SRU100	8/1/2005	6	538.3	4173.5	651010.7	451.8				17.4	17.4	DCDCG
MSCC	SRU100	8/1/2005	7	537.7	3691.1	650036.4	399				17.4	17.4	
MSCC	SRU100	8/1/2005	8	536.9	3650.8	646015	392.2	1243.00			17.3	17.4	
MSCC	SRU100	8/1/2005	9	535.2	3600.5	644238	385.7				17.2	17	
MSCC	SRU100	8/1/2005	10	533.3	3419.3	633967.7	360.5				16.9	17	
MSCC	SRU100	8/1/2005	11	532.9	3408.8	635414.4	360.2	1106.40			16.9	17	
MSCC	SRU100	8/1/2005	12	532.9	3374.5	637384.3	357.7				16.9	17.1	
MSCC	SRU100	8/1/2005	13	532.8	3369.6	647721.1	363				17.3	17.1	
MSCC	SRU100	8/1/2005	14	532.7	3359	646677.3	361.2	1081.90			17.2	17.1	
MSCC	SRU100	8/1/2005	15	531.3	3348.9	645189.1	359.3				17.1	17.2	
MSCC	SRU100	8/1/2005	16	531.1	3312.8	652617.9	359.5				17.3	17.2	
MSCC	SRU100	8/1/2005	17	531.7	3299.7	649646.3	356.5	1075.30			17.3	17.2	
MSCC	SRU100	8/1/2005	18	531.8	3295.6	648992.9	355.7				17.3	17.2	
MSCC	SRU100	8/1/2005	19	532.6	3276	647093.7	352.5				17.2	17.2	
MSCC	SRU100	8/1/2005	20	533.1	3277.3	641219	349.5	1057.70			17.1	17.2	
MSCC	SRU100	8/1/2005	21	532.5	3295.1	639632.4	350.5				17	17	
MSCC	SRU100	8/1/2005	22	531.9	3305.2	642740.1	353.3				17.1	17	
MSCC	SRU100	8/1/2005	23	533.5	3397	641128.9	362.2	1066.00	9012.30		17.1	17	
MSCC	SRU100	8/2/2005	0	534.4	3444.6	639607.9	366.4				17.1	17.1	
MSCC	SRU100	8/2/2005	1	534.8	3467.2	639958.3	369				17.1	17.1	

MSCC	SRU100	8/2/2005	2	535.9	3525.9	647749.6	379.8	1115.20			17.4	17.1	
MSCC	SRU100	8/2/2005	3	536.6	3567.1	650116.4	385.7				17.5	17.4	
MSCC	SRU100	8/2/2005	4	536.5	3607.3	648658.4	389.1				17.4	17.4	
MSCC	SRU100	8/2/2005	5	537.3	3668.7	660686.2	403.1	1177.90			17.8	17.4	
MSCC	SRU100	8/2/2005	6	538.8	4229.7	661637.6	465.4				17.8	17.8	DCDCG
MSCC	SRU100	8/2/2005	7	539.2	3750.2	660838.8	412.1				17.8	17.8	
MSCC	SRU100	8/2/2005	8	539.3	3715.1	660730.1	408.2	1285.70			17.8	17.8	
MSCC	SRU100	8/2/2005	9	539.7	3625.4	659525.9	397.6				17.8	17.7	
MSCC	SRU100	8/2/2005	10	539.7	3547.3	659703.8	389.2				17.8	17.7	
MSCC	SRU100	8/2/2005	11	539.6	3435.1	658422.1	376.1	1162.90			17.7	17.7	
MSCC	SRU100	8/2/2005	12	539.4	3333.9	654437.1	362.8				17.6	17.6	
MSCC	SRU100	8/2/2005	13	539.8	3263.1	653294.4	354.5				17.6	17.6	
MSCC	SRU100	8/2/2005	14	538.4	3303.3	658329.8	361.7	1079.00			17.7	17.6	
MSCC	SRU100	8/2/2005	15	536.5	3230.8	652333.4	350.5				17.5	17.5	
MSCC	SRU100	8/2/2005	16	537.3	3255.9	655466.1	354.9				17.6	17.5	
MSCC	SRU100	8/2/2005	17	531.8	3243	655355.1	353.4	1058.80			17.3	17.5	
MSCC	SRU100	8/2/2005	18	533.1	3520.7	666705.8	390.4				17.6	17.7	
MSCC	SRU100	8/2/2005	19	534.4	3558.8	663958.9	392.9				17.6	17.7	
MSCC	SRU100	8/2/2005	20	536.2	3630	667512.6	403	1186.30			17.8	17.7	
MSCC	SRU100	8/2/2005	21	537.9	3726.6	662575.8	410.6				17.7	17.6	
MSCC	SRU100	8/2/2005	22	538.3	3735.3	659554.9	409.7				17.6	17.6	
MSCC	SRU100	8/2/2005	23	538.8	3693.7	658614.2	404.6	1224.90	9290.70		17.6	17.6	
MSCC	SRU100	8/3/2005	0	539.7	3662	659336.3	401.5				17.6	17.6	
MSCC	SRU100	8/3/2005	1	539.2	3650.5	657509.5	399.2				17.6	17.6	
MSCC	SRU100	8/3/2005	2	539.7	3657.3	659944.3	401.4	1202.10			17.7	17.6	
MSCC	SRU100	8/3/2005	3	539.8	3658	655145.9	398.5				17.5	17.5	
MSCC	SRU100	8/3/2005	4	540.3	3692.5	653998.8	401.6				17.5	17.5	
MSCC	SRU100	8/3/2005	5	539	3735.8	657641.8	408.6	1208.70			17.6	17.5	
MSCC	SRU100	8/3/2005	6	538.3	4212.6	649699.1	455.1				17.2	17	O5
MSCC	SRU100	8/3/2005	7	535.8	4007.9	637423.1	424.9				16.8	17	O6
MSCC	SRU100	8/3/2005	8	535.1	3604.5	640989.8	384.2	1264.20			16.9	17	
MSCC	SRU100	8/3/2005	9	535.4	3597.3	652360.6	390.3				17.2	17.2	
MSCC	SRU100	8/3/2005	10	536	3558.6	655849.6	388.1				17.3	17.2	
MSCC	SRU100	8/3/2005	11	532.8	3738.4	635844.5	395.3	1173.70			16.6	17.2	
MSCC	SRU100	8/3/2005	12	489	2696.9	631968.6	283.4				15	15.8	
MSCC	SRU100	8/3/2005	13	490.5	3012.1	675212.6	338.2				16.1	15.8	
MSCC	SRU100	8/3/2005	14	511.3	2991	653455.9	325	946.60			16.3	15.8	

MSCC	SRU100	8/3/2005	15	516.2	3062.4	660445	336.4				16.6	16.5	
MSCC	SRU100	8/3/2005	16	532.7	3371.5	624349.8	350.1				16.3	16.5	
MSCC	SRU100	8/3/2005	17	540.3	3420.5	624235.7	355.1	1041.60			16.5	16.5	
MSCC	SRU100	8/3/2005	18	542.3	3380.9	621832	349.6				16.5	16.5	
MSCC	SRU100	8/3/2005	19	543.1	3377.7	623207.4	350.1				16.6	16.5	
MSCC	SRU100	8/3/2005	20	544.6	3376.6	623361.2	350	1049.70			16.6	16.5	
MSCC	SRU100	8/3/2005	21	545	3380.5	627430.9	352.7				16.7	16.7	
MSCC	SRU100	8/3/2005	22	544.9	3378.6	627132.8	352.4				16.7	16.7	
MSCC	SRU100	8/3/2005	23	544.5	3427.9	628153.5	358.1	1063.20	8949.80		16.7	16.7	
MSCC	SRU100	8/4/2005	0	545	3440.9	633017.4	362.2				16.9	17	
MSCC	SRU100	8/4/2005	1	545.9	3512.8	639302.4	373.5				17.1	17	
MSCC	SRU100	8/4/2005	2	546.2	3530.7	640357.3	376	1111.70			17.1	17	
MSCC	SRU100	8/4/2005	3	547	3563.2	642821.2	380.9				17.2	17.2	
MSCC	SRU100	8/4/2005	4	547.1	3556.8	641168.1	379.3				17.2	17.2	
MSCC	SRU100	8/4/2005	5	546.4	3569.5	641698.3	380.9	1141.10			17.2	17.2	
MSCC	SRU100	8/4/2005	6	546.9	4123.9	643025.1	441				17.2	17.2	DCDCG
MSCC	SRU100	8/4/2005	7	546.3	3677	648141.8	396.3				17.3	17.2	
MSCC	SRU100	8/4/2005	8	546.8	3710.6	652667.2	402.7	1240.00			17.5	17.2	
MSCC	SRU100	8/4/2005	9	547.4	3744.8	661269.3	411.8				17.7	17.7	
MSCC	SRU100	8/4/2005	10	549	3630.2	661957.2	399.6				17.8	17.7	
MSCC	SRU100	8/4/2005	11	549.6	3603.7	661077.5	396.2	1207.60			17.8	17.7	
MSCC	SRU100	8/4/2005	12	550.1	3433.3	657805.9	375.6				17.7	17.7	
MSCC	SRU100	8/4/2005	13	548.2	3365.5	659604.5	369.2				17.7	17.7	
MSCC	SRU100	8/4/2005	14	547.4	3352.3	660501.8	368.2	1113.00			17.7	17.7	
MSCC	SRU100	8/4/2005	15	546.2	3324.4	656733	363.1				17.6	17.6	
MSCC	SRU100	8/4/2005	16	546.4	3274	652263.1	355.1				17.5	17.6	
MSCC	SRU100	8/4/2005	17	546.7	3274.7	651659.8	354.9	1073.10			17.6	17.6	
MSCC	SRU100	8/4/2005	18	545.5	3304	650043.4	357.2				17.5	17.5	
MSCC	SRU100	8/4/2005	19	544.5	3298.2	652086.2	357.7				17.5	17.5	
MSCC	SRU100	8/4/2005	20	544.2	3331.3	650919	360.6	1075.50			17.5	17.5	
MSCC	SRU100	8/4/2005	21	541.7	3362.7	640095.5	357.9				17.1	17.1	
MSCC	SRU100	8/4/2005	22	540.3	3461	643153.5	370.2				17.1	17.1	
MSCC	SRU100	8/4/2005	23	540.8	3525.2	645384.9	378.4	1106.50	9068.50		17.2	17.1	
MSCC	SRU100	8/5/2005	0	542.3	3513.3	640879.4	374.4				17.2	17.2	
MSCC	SRU100	8/5/2005	1	541.7	3514.6	641432.2	374.9				17.2	17.2	
MSCC	SRU100	8/5/2005	2	542	3579.7	643938.7	383.3	1132.60			17.2	17.2	
MSCC	SRU100	8/5/2005	3	542.4	3606.6	642181.5	385.2				17.2	17.2	

MSCC	SRU100	8/5/2005	4	542.9	3580.2	640419.1	381.3				17.2	17.2	
MSCC	SRU100	8/5/2005	5	543.3	3618	640867.5	385.6	1152.10			17.2	17.2	
MSCC	SRU100	8/5/2005	6	544.3	4112	643214.3	439.8				17.3	17.4	DCDCG
MSCC	SRU100	8/5/2005	7	545.4	3714.5	651909.9	402.7				17.6	17.4	
MSCC	SRU100	8/5/2005	8	546.6	3723.4	657559.9	407.2	1249.70			17.8	17.4	
MSCC	SRU100	8/5/2005	9	545.8	3643.6	658499.6	399				17.8	17.7	
MSCC	SRU100	8/5/2005	10	544.3	3501.8	654162.3	381				17.6	17.7	
MSCC	SRU100	8/5/2005	11	541.5	3388.4	648475.4	365.4	1145.40			17.4	17.7	
MSCC	SRU100	8/5/2005	12	541	3282.8	641815.4	350.4				17.2	17.1	
MSCC	SRU100	8/5/2005	13	540	3339.2	637790.1	354.2				17.1	17.1	
MSCC	SRU100	8/5/2005	14	539.2	3329.7	637748.4	353.1	1057.70			17.1	17.1	
MSCC	SRU100	8/5/2005	15	539.4	3329	639762.3	354.2				17.2	17.2	
MSCC	SRU100	8/5/2005	16	538	3204.9	640505	341.4				17.1	17.2	
MSCC	SRU100	8/5/2005	17	537.9	3170.7	640129.3	337.5	1033.10			17.1	17.2	
MSCC	SRU100	8/5/2005	18	537.3	3166.9	637665.6	335.8				17.1	17	
MSCC	SRU100	8/5/2005	19	536.6	3126.4	634293.2	329.8				16.9	17	
MSCC	SRU100	8/5/2005	20	538.7	3156.4	630194.3	330.8	996.40			16.9	17	
MSCC	SRU100	8/5/2005	21	538.6	3222.2	627163.4	336.1				16.8	16.8	
MSCC	SRU100	8/5/2005	22	538.7	3255.4	626490.4	339.2				16.8	16.8	
MSCC	SRU100	8/5/2005	23	539.4	3312.2	631064.6	347.6	1022.90	8789.90		16.9	16.8	
MSCC	SRU100	8/6/2005	0	540.5	3391.4	631825.4	356.3				17	17.1	
MSCC	SRU100	8/6/2005	1	541.2	3460.3	642092.7	369.5				17.3	17.1	
MSCC	SRU100	8/6/2005	2	541.3	3479.6	637362	368.8	1094.60			17.2	17.1	
MSCC	SRU100	8/6/2005	3	540.5	3461.5	631678.7	363.6				17	17	
MSCC	SRU100	8/6/2005	4	541	3533.3	634764.6	373				17.1	17	
MSCC	SRU100	8/6/2005	5	540.9	3581.7	638524.3	380.3	1116.90			17.2	17	
MSCC	SRU100	8/6/2005	6	541.4	4076.4	638195.8	432.6				17.1	17.2	DCDCG
MSCC	SRU100	8/6/2005	7	541.5	3590.2	639412.9	381.8				17.2	17.2	
MSCC	SRU100	8/6/2005	8	542.7	3616.1	645533.3	388.2	1202.60			17.4	17.2	
MSCC	SRU100	8/6/2005	9	543.7	3609.7	652517.9	391.7				17.6	17.6	
MSCC	SRU100	8/6/2005	10	543.6	3526.4	648871.9	380.5				17.5	17.6	
MSCC	SRU100	8/6/2005	11	543.4	3403.2	646787.1	366.1	1138.30			17.5	17.6	
MSCC	SRU100	8/6/2005	12	544.1	3253.8	640058.3	346.3				17.3	17.3	
MSCC	SRU100	8/6/2005	13	543.2	3264	640024.5	347.4				17.3	17.3	
MSCC	SRU100	8/6/2005	14	542.1	3257.3	635235.1	344.1	1037.80			17.2	17.3	
MSCC	SRU100	8/6/2005	15	541.5	3212	633671.2	338.5				17.1	17	
MSCC	SRU100	8/6/2005	16	541.2	3164.3	626999.9	329.9				17	17	

MSCC	SRU100	8/6/2005	17	539.6	3208.9	623995.7	333	1001.40			16.8	17	
MSCC	SRU100	8/6/2005	18	538.3	3206.1	620593.6	330.9				16.7	16.6	
MSCC	SRU100	8/6/2005	19	536.9	3211.5	617968	330				16.6	16.6	
MSCC	SRU100	8/6/2005	20	538.1	3239.1	614944.8	331.2	992.10			16.5	16.6	
MSCC	SRU100	8/6/2005	21	537.1	3214	617823.6	330.2				16.6	16.6	
MSCC	SRU100	8/6/2005	22	536.9	3323.7	623510.8	344.6				16.7	16.6	
MSCC	SRU100	8/6/2005	23	535.9	3423.6	629168.8	358.2	1033.00	8616.70		16.8	16.6	
MSCC	SRU100	8/7/2005	0	537.7	3314	629362.8	346.9				16.9	17.1	
MSCC	SRU100	8/7/2005	1	540	3362.6	639259.8	357.5				17.3	17.1	
MSCC	SRU100	8/7/2005	2	540.6	3358.7	632372.6	353.2	1057.60			17.1	17.1	
MSCC	SRU100	8/7/2005	3	539.4	3350.5	627452.7	349.6				16.9	16.9	
MSCC	SRU100	8/7/2005	4	539.5	3447.2	623753.8	357.6				16.8	16.9	
MSCC	SRU100	8/7/2005	5	538.7	3496.3	621314.8	361.3	1068.50			16.7	16.9	
MSCC	SRU100	8/7/2005	6	539.7	4035.4	624730.3	419.2				16.8	16.9	DCDCG
MSCC	SRU100	8/7/2005	7	541.5	3540.8	631305.5	371.7				17	16.9	
MSCC	SRU100	8/7/2005	8	542.5	3490.7	639712.6	371.4	1162.30			17.3	16.9	
MSCC	SRU100	8/7/2005	9	541.4	3426.5	643564.8	366.7				17.4	17.4	
MSCC	SRU100	8/7/2005	10	541	3408.1	642960.1	364.4				17.4	17.4	
MSCC	SRU100	8/7/2005	11	541.3	3385.2	645004.4	363.1	1094.20			17.4	17.4	
MSCC	SRU100	8/7/2005	12	542.3	3383.8	640775.1	360.6				17.3	17.2	
MSCC	SRU100	8/7/2005	13	540.6	3315.7	632987.6	349				17.1	17.2	
MSCC	SRU100	8/7/2005	14	538.7	3208.6	624051.4	333	1042.60			16.8	17.2	
MSCC	SRU100	8/7/2005	15	537.5	3216.4	622103	332.8				16.7	16.7	
MSCC	SRU100	8/7/2005	16	536.5	3280	622172.3	339.4				16.7	16.7	
MSCC	SRU100	8/7/2005	17	536	3252.9	620167	335.5	1007.70			16.7	16.7	
MSCC	SRU100	8/7/2005	18	533.1	3280.2	615013.5	335.5				16.4	16.4	
MSCC	SRU100	8/7/2005	19	533	3293	611741.1	335				16.3	16.4	
MSCC	SRU100	8/7/2005	20	535.3	3318.2	615631.1	339.7	1010.20			16.5	16.4	
MSCC	SRU100	8/7/2005	21	536.9	3324.7	619936.3	342.8				16.7	16.7	
MSCC	SRU100	8/7/2005	22	538.2	3277.4	619050.6	337.4				16.7	16.7	
MSCC	SRU100	8/7/2005	23	537.7	3274.8	621089.8	338.2	1018.40	8461.50		16.7	16.7	
MSCC	SRU100	8/8/2005	0	538.6	3314.4	619612.4	341.5				16.7	16.7	
MSCC	SRU100	8/8/2005	1	538.5	3335.4	620890.1	344.4				16.7	16.7	
MSCC	SRU100	8/8/2005	2	539.1	3367.5	624041.1	349.5	1035.40			16.8	16.7	
MSCC	SRU100	8/8/2005	3	539.3	3376.3	622651.9	349.6				16.8	16.8	
MSCC	SRU100	8/8/2005	4	539.6	3410.2	623720.5	353.7				16.8	16.8	
MSCC	SRU100	8/8/2005	5	539.8	3403.4	626941.1	354.8	1058.10			16.9	16.8	

MSCC	SRU100	8/8/2005	6	540.4	3924.1	631447.4	412.1				17	17.1	DCDCG
MSCC	SRU100	8/8/2005	7	540.4	3440.3	632259.9	361.7				17	17.1	
MSCC	SRU100	8/8/2005	8	541.5	3441.7	634434.9	363.1	1136.90			17.2	17.1	
MSCC	SRU100	8/8/2005	9	543.1	3434.9	639338	365.2				17.3	17.4	
MSCC	SRU100	8/8/2005	10	543.6	3400.4	639582.1	361.7				17.3	17.4	
MSCC	SRU100	8/8/2005	11	544.2	3433.8	648345.8	370.2	1097.10			17.6	17.4	
MSCC	SRU100	8/8/2005	12	544.8	3483.5	651890.8	377.6				17.7	17.6	
MSCC	SRU100	8/8/2005	13	543.3	3328.7	647196.9	358.3				17.5	17.6	
MSCC	SRU100	8/8/2005	14	541.6	3289	651559.7	356.4	1092.30			17.6	17.6	
MSCC	SRU100	8/8/2005	15	541.9	3295	656155.1	359.5				17.7	17.6	
MSCC	SRU100	8/8/2005	16	543.3	3235.8	648181.6	348.8				17.5	17.6	
MSCC	SRU100	8/8/2005	17	542.5	3333.9	645923.8	358.1	1066.40			17.5	17.6	
MSCC	SRU100	8/8/2005	18	542.2	3535.7	653147.9	384				17.6	17.8	
MSCC	SRU100	8/8/2005	19	543.6	3862.8	664885.1	427.1				18	17.8	
MSCC	SRU100	8/8/2005	20	546.1	3829.8	663017.4	422.3	1233.40			18.1	17.8	
MSCC	SRU100	8/8/2005	21	547.2	3824.3	659938.8	419.7				18	18	
MSCC	SRU100	8/8/2005	22	547.8	3687.2	656993.3	402.9				18	18	
MSCC	SRU100	8/8/2005	23	547.7	3631.2	655456.1	395.8	1218.40	8938.00		17.9	18	
MSCC	SRU100	8/9/2005	0	548.3	3657.5	660144.6	401.5				18.1	18	
MSCC	SRU100	8/9/2005	1	547.8	3624.7	658370.3	396.9				18	18	
MSCC	SRU100	8/9/2005	2	547.3	3601.5	661470.1	396.2	1194.60			18	18	
MSCC	SRU100	8/9/2005	3	546.9	3592	665535.7	397.6				18.1	18	
MSCC	SRU100	8/9/2005	4	545.1	3585.6	661502.7	394.4				17.9	18	
MSCC	SRU100	8/9/2005	5	542.8	3590.8	659327.3	393.7	1185.70			17.7	18	
MSCC	SRU100	8/9/2005	6	543.6	4185.2	660308.3	459.6				17.7	17.7	DCDCG
MSCC	SRU100	8/9/2005	7	543.6	3674.1	661987.3	404.5				17.8	17.7	
MSCC	SRU100	8/9/2005	8	545.9	3651.6	666284.1	404.6	1268.70			18	17.7	
MSCC	SRU100	8/9/2005	9	546.5	3670.5	669025.3	408.4				18.1	18.1	
MSCC	SRU100	8/9/2005	10	547.4	3697	671104.6	412.6				18.2	18.1	
MSCC	SRU100	8/9/2005	11	547.2	3724	671810.1	416.1	1237.10			18.2	18.1	
MSCC	SRU100	8/9/2005	12	547.6	3697	669981.1	411.9				18.2	18.2	
MSCC	SRU100	8/9/2005	13	547.7	3612.2	670349.3	402.7				18.2	18.2	
MSCC	SRU100	8/9/2005	14	547	3516.5	665215.7	389	1203.60			18.1	18.2	
MSCC	SRU100	8/9/2005	15	546.4	3528.5	664175.8	389.7				18	18	
MSCC	SRU100	8/9/2005	16	546.7	3502.9	662054.3	385.7				18	18	
MSCC	SRU100	8/9/2005	17	546.2	3341.4	651815.4	362.2	1137.60			17.7	18	
MSCC	SRU100	8/9/2005	18	545.6	3385.4	651248.1	366.6				17.7	17.6	

MSCC	SRU100	8/9/2005	19	544.1	3418.5	648530.6	368.7				17.6	17.6	
MSCC	SRU100	8/9/2005	20	544.1	3386.1	649759.5	365.9	1101.20			17.6	17.6	
MSCC	SRU100	8/9/2005	21	543.7	3401.2	649715.4	367.5				17.5	17.4	
MSCC	SRU100	8/9/2005	22	542.2	3516.5	645639.3	377.6				17.4	17.4	
MSCC	SRU100	8/9/2005	23	541.9	3661.9	646567.7	393.7	1138.80	9467.30		17.5	17.4	
MSCC	SRU100	8/10/2005	0	544	3776.9	655652.8	411.8				17.8	17.8	
MSCC	SRU100	8/10/2005	1	545	3807.2	653856.9	414				17.8	17.8	
MSCC	SRU100	8/10/2005	2	547	3736.2	660678.3	410.5	1236.30			18	17.8	
MSCC	SRU100	8/10/2005	3	547.1	3714.8	660677.9	408.1				17.9	18	
MSCC	SRU100	8/10/2005	4	548	3768.3	664456.6	416.4				18	18	
MSCC	SRU100	8/10/2005	5	548.8	3771.2	665874.7	417.6	1242.10			18.1	18	
MSCC	SRU100	8/10/2005	6	548.9	4298.4	664669.8	475.1				18	18.2	DCDCG
MSCC	SRU100	8/10/2005	7	549	3785.2	666964.8	419.8				18.1	18.2	
MSCC	SRU100	8/10/2005	8	550.1	3859.1	670765.1	430.5	1325.40			18.3	18.2	
MSCC	SRU100	8/10/2005	9	550.2	3835.7	671963.7	428.6				18.3	18.3	
MSCC	SRU100	8/10/2005	10	550.2	3809.5	672273.6	425.9				18.3	18.3	
MSCC	SRU100	8/10/2005	11	550.5	3835.8	671769.8	428.5	1283.00			18.3	18.3	
MSCC	SRU100	8/10/2005	12	551.1	3650.6	666344.6	404.5				18.2	18.2	
MSCC	SRU100	8/10/2005	13	549	3581.4	665726.7	396.5				18.1	18.2	
MSCC	SRU100	8/10/2005	14	548.4	3531.9	661082.6	388.3	1189.30			18	18.2	
MSCC	SRU100	8/10/2005	15	547	3501	663879	386.5				18	0	
MSCC	SRU100	8/10/2005	16	545.9	3563.3	665517.6	394.4				18.1	0	
MSCC	SRU100	8/10/2005	17	545.4	3605.8	670207.2	401.9	1182.80			18.2	0	
MSCC	SRU100	8/10/2005	18	547.7	3736.3	680914.1	423.1				18.5	18.1	
MSCC	SRU100	8/10/2005	19	543.8	3581.1	659575.2	392.8				17.8	18.1	
MSCC	SRU100	8/10/2005	20	543.7	3768.4	662426.3	415.1	1231.00			17.8	18.1	
MSCC	SRU100	8/10/2005	21	545	3783.4	662583.4	416.9				17.9	18.1	
MSCC	SRU100	8/10/2005	22	548	3783.4	670663.1	422				18.2	18.1	
MSCC	SRU100	8/10/2005	23	548.9	3771.5	678441.6	425.5	1264.40	9954.30		18.5	18.1	
MSCC	SRU100	8/11/2005	0	549	3809.4	673730.6	426.8				18.4	18.3	
MSCC	SRU100	8/11/2005	1	548.6	3798.6	670322.9	423.4				18.2	18.3	
MSCC	SRU100	8/11/2005	2	549.4	3853.5	677931.9	434.4	1284.60			18.4	18.3	
MSCC	SRU100	8/11/2005	3	548.9	3933.7	685569.9	448.5				18.6	18.7	
MSCC	SRU100	8/11/2005	4	549.8	4130.6	686752.8	471.7				18.7	18.7	
MSCC	SRU100	8/11/2005	5	551.8	4186.6	685864	477.5	1397.70			18.8	18.7	
MSCC	SRU100	8/11/2005	6	554.1	4718.3	687444.5	539.4				18.8	18.8	DCDCG
MSCC	SRU100	8/11/2005	7	554.4	4165.1	685699.3	475				18.8	18.8	

MSCC	SRU100	8/11/2005	8	554.8	4125.8	678788.3	465.7	1480.10			18.7	18.8	
MSCC	SRU100	8/11/2005	9	554.8	4084.8	681098.6	462.7				18.7	18.7	
MSCC	SRU100	8/11/2005	10	554.5	4087.2	680101.7	462.3				18.7	18.7	
MSCC	SRU100	8/11/2005	11	554.2	4078.7	677298.4	459.4	1384.40			18.6	18.7	
MSCC	SRU100	8/11/2005	12	555.6	4091.1	682757.4	464.5				18.8	18.8	
MSCC	SRU100	8/11/2005	13	555.2	3980.1	680714.1	450.6				18.8	18.8	
MSCC	SRU100	8/11/2005	14	553.3	3924.2	676612	441.6	1356.70			18.6	18.8	
MSCC	SRU100	8/11/2005	15	553.4	3921.4	678980.7	442.8				18.7	18.6	
MSCC	SRU100	8/11/2005	16	553.4	3800.7	675107.4	426.7				18.6	18.6	
MSCC	SRU100	8/11/2005	17	552.2	3747.1	671669.9	418.5	1288.00			18.4	18.6	
MSCC	SRU100	8/11/2005	18	551	3797.8	673670.8	425.5				18.4	18.5	
MSCC	SRU100	8/11/2005	19	551.5	3875.3	677956.4	436.9				18.6	18.5	
MSCC	SRU100	8/11/2005	20	552.8	3900.7	679367.1	440.7	1303.10			18.6	18.5	
MSCC	SRU100	8/11/2005	21	552	3907.5	680099.3	441.9				18.6	18.6	
MSCC	SRU100	8/11/2005	22	552.1	4001.6	682481.4	454.2				18.7	18.6	
MSCC	SRU100	8/11/2005	23	553.1	4041.4	685279.6	460.6	1356.70	10851.30		18.8	18.6	
MSCC	SRU100	8/12/2005	0	553.9	4009.5	684011.7	456.1				18.8	19	
MSCC	SRU100	8/12/2005	1	554.1	4058.1	688516.9	464.7				19	19	
MSCC	SRU100	8/12/2005	2	555.6	4181.6	694030.1	482.6	1403.40			19.2	19	
MSCC	SRU100	8/12/2005	3	555.3	4311	701752	503.1				19.4	19.4	
MSCC	SRU100	8/12/2005	4	558.1	4322.3	701937.3	504.5				19.5	19.4	
MSCC	SRU100	8/12/2005	5	559.1	4337.9	703546.4	507.5	1515.10			19.6	19.4	
MSCC	SRU100	8/12/2005	6	560.4	4962.3	697460.9	575.6				19.4	19.3	DCDCG
MSCC	SRU100	8/12/2005	7	559.1	4100.6	695823.2	474.5				19.3	19.3	
MSCC	SRU100	8/12/2005	8	554	4145.5	694894.4	479.1	1529.20			19.1	19.3	
MSCC	SRU100	8/12/2005	9	552.3	4199.7	692266.3	483.5				19	19	
MSCC	SRU100	8/12/2005	10	552.5	4187.6	692889.1	482.5				19	19	
MSCC	SRU100	8/12/2005	11	552.3	4072.3	696887.1	471.9	1437.90			19.1	19	
MSCC	SRU100	8/12/2005	12	552.2	4101.5	698012.8	476.1				19.1	19.1	
MSCC	SRU100	8/12/2005	13	552.4	4124.4	699799.6	480				19.1	19.1	
MSCC	SRU100	8/12/2005	14	552.1	4139.8	697418.8	480.1	1436.20			19.1	19.1	
MSCC	SRU100	8/12/2005	15	553.5	4233.6	701518.3	493.9				19.2	19.1	
MSCC	SRU100	8/12/2005	16	553.7	4221.7	696063.6	488.7				19	19.1	
MSCC	SRU100	8/12/2005	17	553.4	4166	700710.9	485.5	1468.10			19.2	19.1	
MSCC	SRU100	8/12/2005	18	553.6	4213.9	702611.3	492.4				19.2	19.2	
MSCC	SRU100	8/12/2005	19	554.5	4215.2	697915.4	489.2				19.1	19.2	
MSCC	SRU100	8/12/2005	20	556.1	4257.9	699663.1	495.4	1477.00			19.2	19.2	

MSCC	SRU100	8/12/2005	21	555.9	4239.8	696206.6	490.9				19.1	19.1	
MSCC	SRU100	8/12/2005	22	556.2	4312.2	696912.2	499.8				19.1	19.1	
MSCC	SRU100	8/12/2005	23	557.4	4272.8	696012.6	494.6	1485.30	11752.20		19.1	19.1	
MSCC	SRU100	8/13/2005	0	558.5	4265.2	696605.4	494.1				19.2	19.2	
MSCC	SRU100	8/13/2005	1	559.1	4226.8	700723	492.6				19.3	19.2	
MSCC	SRU100	8/13/2005	2	559.1	4205.8	702940.2	491.7	1478.40			19.4	19.2	
MSCC	SRU100	8/13/2005	3	559	4190.8	703689.1	490.4				19.4	19.5	
MSCC	SRU100	8/13/2005	4	559.6	4234.3	707628.8	498.3				19.6	19.5	
MSCC	SRU100	8/13/2005	5	559.5	4254.7	708566.8	501.3	1490.00			19.6	19.5	
MSCC	SRU100	8/13/2005	6	559.6	4854	709565.4	572.8				19.5	19.6	DCDCG
MSCC	SRU100	8/13/2005	7	559.6	4371.4	707692.3	514.5				19.6	19.6	
MSCC	SRU100	8/13/2005	8	560.6	4373	708451.4	515.2	1602.50			19.6	19.6	
MSCC	SRU100	8/13/2005	9	560.4	4330.9	707630.1	509.7				19.6	19.5	
MSCC	SRU100	8/13/2005	10	559.9	4339.9	699872.1	505.1				19.4	19.5	
MSCC	SRU100	8/13/2005	11	560.1	4299.9	702572	502.4	1517.20			19.5	19.5	
MSCC	SRU100	8/13/2005	12	560.3	4284	701236	499.6				19.4	19.4	
MSCC	SRU100	8/13/2005	13	560	4234.1	700933.6	493.6				19.4	19.4	
MSCC	SRU100	8/13/2005	14	558.7	4277.9	705726.7	502.1	1495.30			19.5	19.4	
MSCC	SRU100	8/13/2005	15	557.7	4354.7	699935.3	506.9				19.3	19.4	
MSCC	SRU100	8/13/2005	16	560.6	4494.2	700628.6	523.6				19.5	19.4	
MSCC	SRU100	8/13/2005	17	560.5	4202.2	694864.4	485.6	1516.10			19.3	19.4	
MSCC	SRU100	8/13/2005	18	559.6	4222.2	697771.5	489.9				19.4	19.3	
MSCC	SRU100	8/13/2005	19	558	4243.7	696406.8	491.5				19.3	19.3	
MSCC	SRU100	8/13/2005	20	558	4347.4	699720.4	505.9	1487.30			19.4	19.3	
MSCC	SRU100	8/13/2005	21	558.7	4307.6	698593.8	500.4				19.4	19.5	
MSCC	SRU100	8/13/2005	22	559.2	4363	706237.8	512.4				19.6	19.5	
MSCC	SRU100	8/13/2005	23	557.5	4443.3	707212.4	522.6	1535.40	12122.20		19.6	19.5	
MSCC	SRU100	8/14/2005	0	559.8	4501.7	708087.7	530.1				19.7	19.8	
MSCC	SRU100	8/14/2005	1	560.4	4566.2	710361.8	539.4				19.8	19.8	
MSCC	SRU100	8/14/2005	2	560	4583.3	710259.9	541.4	1610.90			19.8	19.8	
MSCC	SRU100	8/14/2005	3	559.3	4563.3	708074.1	537.3				19.7	19.8	
MSCC	SRU100	8/14/2005	4	560.1	4667.7	714423.6	554.6				19.9	19.8	
MSCC	SRU100	8/14/2005	5	559.4	4679.6	711973.4	554.1	1646.00			19.8	19.8	
MSCC	SRU100	8/14/2005	6	561.7	5088	710515	601.2				19.8	19.8	DCDCG
MSCC	SRU100	8/14/2005	7	562.4	4646.7	708763.9	547.7				19.8	19.8	
MSCC	SRU100	8/14/2005	8	560.4	4545.7	697740.7	527.5	1676.40			19.5	19.8	
MSCC	SRU100	8/14/2005	9	561.3	4625	716286.7	550.9				20	19.7	

MSCC	SRU100	8/14/2005	10	557.2	4436.5	703240.6	518.8				19.5	19.7	
MSCC	SRU100	8/14/2005	11	559.5	4449.7	701210.9	518.9	1588.60			19.5	19.7	
MSCC	SRU100	8/14/2005	12	563	4240.8	700967.9	494.4				19.6	19.6	
MSCC	SRU100	8/14/2005	13	561.3	4095.1	701190.5	477.5				19.6	19.6	
MSCC	SRU100	8/14/2005	14	559.2	4042.9	703540.8	473	1444.90			19.6	19.6	
MSCC	SRU100	8/14/2005	15	558	3927.4	701488.5	458.2				19.5	19.6	
MSCC	SRU100	8/14/2005	16	560.1	3811.9	706671.6	448				19.7	19.6	
MSCC	SRU100	8/14/2005	17	558	3609.2	696802.8	418.2	1324.40			19.4	19.6	
MSCC	SRU100	8/14/2005	18	554.8	3573.2	691291.1	410.8				19.1	19	
MSCC	SRU100	8/14/2005	19	553.7	3630.6	688418.2	415.7				19	19	
MSCC	SRU100	8/14/2005	20	554.2	3671.7	681181.7	415.9	1242.40			18.8	19	
MSCC	SRU100	8/14/2005	21	552.7	3657.5	676318	411.4				18.6	18.9	
MSCC	SRU100	8/14/2005	22	553.4	3729.4	686946.3	426				19	18.9	
MSCC	SRU100	8/14/2005	23	553.2	3722.7	690925.8	427.7	1265.10	11798.70		19	18.9	
MSCC	SRU100	8/15/2005	0	553.5	3792.9	695750.1	438.9				19.2	19.3	
MSCC	SRU100	8/15/2005	1	553.4	3836.4	700106.1	446.7				19.3	19.3	
MSCC	SRU100	8/15/2005	2	553.7	3845.7	703429.8	449.9	1335.50			19.4	19.3	
MSCC	SRU100	8/15/2005	3	553.1	3887.7	702610.4	454.3				19.4	19.4	
MSCC	SRU100	8/15/2005	4	554.1	3939.2	707197.3	463.3				19.5	19.4	
MSCC	SRU100	8/15/2005	5	552.7	3916.8	706485.4	460.2	1377.80			19.4	19.4	
MSCC	SRU100	8/15/2005	6	553.1	4492.9	706193.2	527.6				19.4	19.4	DCDCG
MSCC	SRU100	8/15/2005	7	554.1	4036.8	704014.6	472.6				19.4	19.4	
MSCC	SRU100	8/15/2005	8	554.4	4121.6	707300.3	484.8	1485.00			19.5	19.4	
MSCC	SRU100	8/15/2005	9	553.3	4131.8	708836.4	487.1				19.5	19.6	
MSCC	SRU100	8/15/2005	10	557.8	4574.6	710007.8	540.1				19.7	19.6	
MSCC	SRU100	8/15/2005	11	558.5	4219	707547.4	496.4	1523.60			19.6	19.6	
MSCC	SRU100	8/15/2005	12	560.5	3894	699575.7	453				19.5	19.6	
MSCC	SRU100	8/15/2005	13	561.3	3784.1	690781.8	434.7				19.2	19.6	
MSCC	SRU100	8/15/2005	14	567	8398.3	712623.8	995.3	1883.00			20.1	19.6	
MSCC	SRU100	8/15/2005	15	578.4	8305.2	619133.1	855.1				17.9	19.1	
MSCC	SRU100	8/15/2005	16	573.9	4194.7	710143.8	495.4				20.4	19.1	
MSCC	SRU100	8/15/2005	17	564.6	3339.6	705652.3	391.9	1742.40			19.9	19.1	
MSCC	SRU100	8/15/2005	18	558.4	4169.9	704310.8	488.4				19.6	19.8	
MSCC	SRU100	8/15/2005	19	560.8	3780	715793.3	450				20	19.8	
MSCC	SRU100	8/15/2005	20	560.5	3477	695173.6	402	1340.40			19.4	19.8	
MSCC	SRU100	8/15/2005	21	560.3	3686.3	684345.6	419.5				19.1	19.1	
MSCC	SRU100	8/15/2005	22	558.8	3621	682061.3	410.7				19	19.1	

MSCC	SRU100	8/15/2005	23	559.6	3703.5	684473.4	421.6	1251.80	11939.50		19.1	19.1	
MSCC	SRU100	8/16/2005	0	560.6	3698.6	685702.6	421.8				19.2	19.4	
MSCC	SRU100	8/16/2005	1	561	4018.2	695376.3	464.7				19.5	19.4	
MSCC	SRU100	8/16/2005	2	565.3	4065.8	703729.1	475.8	1362.30			19.9	19.4	
MSCC	SRU100	8/16/2005	3	566.3	4220.2	706924.3	496.1				20.1	20.1	
MSCC	SRU100	8/16/2005	4	568	4283.2	710571.3	506.1				20.2	20.1	
MSCC	SRU100	8/16/2005	5	569.7	4448.5	712191	526.9	1529.10			20.3	20.1	
MSCC	SRU100	8/16/2005	6	568.1	4848.2	707823.3	570.7				20.1	20	DCDCG
MSCC	SRU100	8/16/2005	7	564.5	4453.1	701385.5	519.4				19.8	20	
MSCC	SRU100	8/16/2005	8	568.7	4684	701585.6	546.5	1636.60			20	20	
MSCC	SRU100	8/16/2005	9	572.9	4570.2	702366	533.8				20.2	20.4	
MSCC	SRU100	8/16/2005	10	576.5	4715.2	710656.9	557.3				20.6	20.4	
MSCC	SRU100	8/16/2005	11	577.8	4629	705932.1	543.4	1634.50			20.5	20.4	
MSCC	SRU100	8/16/2005	12	580.6	4356.7	697472.4	505.3				20.4	20.1	
MSCC	SRU100	8/16/2005	13	577.6	4135.8	684213.4	470.6				19.9	20.1	
MSCC	SRU100	8/16/2005	14	574.6	4023.2	672170.1	449.7	1425.60			19.5	20.1	
MSCC	SRU100	8/16/2005	15	570.7	3905.1	661640.6	429.7				19.1	19	
MSCC	SRU100	8/16/2005	16	567.3	3829	657703.2	418.8				18.9	19	
MSCC	SRU100	8/16/2005	17	565.9	3877.8	663368.1	427.8	1276.30			19	19	
MSCC	SRU100	8/16/2005	18	566.2	3848.5	661265.1	423.2				19	18.7	
MSCC	SRU100	8/16/2005	19	563.7	3817.6	649289.2	412.2				18.5	18.7	
MSCC	SRU100	8/16/2005	20	561.3	3930.7	656078.1	428.9	1264.30			18.6	18.7	
MSCC	SRU100	8/16/2005	21	560.3	4026	656378.9	439.5				18.6	18.8	
MSCC	SRU100	8/16/2005	22	561.5	4154.1	660731.9	456.4				18.7	18.8	
MSCC	SRU100	8/16/2005	23	563.1	4117.5	665701.7	455.8	1351.70	11480.40		19	18.8	
MSCC	SRU100	8/17/2005	0	564.8	4193.3	662008.3	461.6				18.9	19.1	
MSCC	SRU100	8/17/2005	1	566.1	4368.8	669752.2	486.6				19.2	19.1	
MSCC	SRU100	8/17/2005	2	567.9	4333.1	668390.6	481.6	1429.80			19.2	19.1	
MSCC	SRU100	8/17/2005	3	566.7	4368.9	662051.9	481				19	19.1	
MSCC	SRU100	8/17/2005	4	568.7	4847.5	667982.3	538.5				19.3	19.1	
MSCC	SRU100	8/17/2005	5	571.1	4336.3	661959.4	477.4	1496.90			19.2	19.1	
MSCC	SRU100	8/17/2005	6	560.1	4525.5	636994.3	479.4				18	17.9	DCDCG
MSCC	SRU100	8/17/2005	7	555.1	4030.1	630932.8	422.9				17.7	17.9	
MSCC	SRU100	8/17/2005	8	552.4	3937.9	624823.6	409.2	1311.50			17.5	17.9	
MSCC	SRU100	8/17/2005	9	549.1	3943.9	618745.7	405.8				17.2	17.3	
MSCC	SRU100	8/17/2005	10	546.4	3941.4	621500.5	407.4				17.2	17.3	
MSCC	SRU100	8/17/2005	11	549.7	3990.8	626141.6	415.6	1228.80			17.4	17.3	

MSCC	SRU100	8/17/2005	12	550.9	3835.2	609851.6	389				17	17	
MSCC	SRU100	8/17/2005	13	551.8	3733.9	609729.5	378.6				17.1	17	
MSCC	SRU100	8/17/2005	14	549.8	3718.8	610473.8	377.5	1145.10			17	17	
MSCC	SRU100	8/17/2005	15	548.2	3728.5	603430.1	374.2				16.8	16.9	
MSCC	SRU100	8/17/2005	16	549	3711.9	608504.9	375.6				17	16.9	
MSCC	SRU100	8/17/2005	17	549.3	3562.2	597078.3	353.7	1103.50			16.7	16.9	
MSCC	SRU100	8/17/2005	18	521	3158.1	645729	339.1				17	17.1	
MSCC	SRU100	8/17/2005	19	507.8	3464.6	678494.2	390.9				17.3	17.1	
MSCC	SRU100	8/17/2005	20	544.6	3685.6	613712.3	376.2	1106.20			16.8	17.1	
MSCC	SRU100	8/17/2005	21	546.1	3561	602087.9	356.6				16.5	16.3	
MSCC	SRU100	8/17/2005	22	542.5	3496.2	592911.6	344.7				16.1	16.3	
MSCC	SRU100	8/17/2005	23	510	3071.1	655851	335	1036.30	9858.10		16.7	16.3	
MSCC	SRU100	8/18/2005	0	512.5	3160.3	632997	332.7				16.2	16.4	
MSCC	SRU100	8/18/2005	1	516.4	3330.1	646001.3	357.8				16.7	16.4	
MSCC	SRU100	8/18/2005	2	518.5	3278.4	641924.3	350	1040.50			16.6	16.4	
MSCC	SRU100	8/18/2005	3	519.8	3321.8	641862.8	354.6				16.7	16.6	
MSCC	SRU100	8/18/2005	4	519.6	3309.2	631656.8	347.6				16.4	16.6	
MSCC	SRU100	8/18/2005	5	518.9	3301.8	631328.9	346.7	1048.90			16.4	16.6	
MSCC	SRU100	8/18/2005	6	519.8	3874.7	642175.3	413.8				16.6	16.7	DCDCG
MSCC	SRU100	8/18/2005	7	519.8	3389.2	643144.4	362.5				16.7	16.7	
MSCC	SRU100	8/18/2005	8	517.7	3294.2	635600.5	348.2	1124.50			16.4	16.7	
MSCC	SRU100	8/18/2005	9	505.6	3078.7	657305.6	336.5				16.5	17.2	
MSCC	SRU100	8/18/2005	10	508.2	3496	702591.3	408.5				17.8	17.2	
MSCC	SRU100	8/18/2005	11	524.6	3929.9	697361.6	455.8	1200.80			18.3	17.2	
MSCC	SRU100	8/18/2005	12	532.9	4102.1	706989.9	482.3				18.9	19.2	
MSCC	SRU100	8/18/2005	13	539	4428.3	722239.3	531.9				19.5	19.2	
MSCC	SRU100	8/18/2005	14	554.5	4899.7	705276.7	574.7	1588.90			19.7	19.2	
MSCC	SRU100	8/18/2005	15	565.5	5026.9	695196.6	581.2				19.8	20.1	
MSCC	SRU100	8/18/2005	16	570.8	5142.9	698978.3	597.8				20.1	20.1	
MSCC	SRU100	8/18/2005	17	575.3	5459.7	694425.9	630.5	1809.50			20.2	20.1	
MSCC	SRU100	8/18/2005	18	575.1	5174.7	693559.8	596.8				20.2	20.2	
MSCC	SRU100	8/18/2005	19	575.5	4929.3	694362.1	569.2				20.2	20.2	
MSCC	SRU100	8/18/2005	20	578.9	4953.1	690605.4	568.8	1734.80			20.1	20.2	
MSCC	SRU100	8/18/2005	21	578.6	4876.6	687911.4	557.9				20.1	20	
MSCC	SRU100	8/18/2005	22	577.8	4863.9	688236.2	556.7				20	20	
MSCC	SRU100	8/18/2005	23	577.4	4929.9	691787.4	567.2	1681.80	11229.70		20.1	20	
MSCC	SRU100	8/19/2005	0	578	4858.8	692404	559.5				20.1	20.4	

MSCC	SRU100	8/19/2005	1	579.9	5104.5	699363	593.7				20.4	20.4	
MSCC	SRU100	8/19/2005	2	583.3	5004.6	707033.2	588.4	1741.60			20.8	20.4	
MSCC	SRU100	8/19/2005	3	580.8	4920.3	704710.7	576.6				20.6	20.6	
MSCC	SRU100	8/19/2005	4	580.5	4991.2	702277	582.9				20.5	20.6	
MSCC	SRU100	8/19/2005	5	580.7	4928.4	698723.6	572.7	1732.20			20.4	20.6	
MSCC	SRU100	8/19/2005	6	581	5527.9	705606.7	648.7				20.5	20.6	DCDCG
MSCC	SRU100	8/19/2005	7	582.8	5225.7	705503.9	613.1				20.7	20.6	
MSCC	SRU100	8/19/2005	8	582.3	5015.5	704849.1	587.9	1849.70			20.6	20.6	
MSCC	SRU100	8/19/2005	9	583.1	5018.6	703591.7	587.2				20.6	20.7	
MSCC	SRU100	8/19/2005	10	583.5	4930	705771.5	578.6				20.7	20.7	
MSCC	SRU100	8/19/2005	11	581.5	4850.1	702794.1	566.9	1732.70			20.5	20.7	
MSCC	SRU100	8/19/2005	12	582.6	4813	701280.6	561.3				20.5	20.5	
MSCC	SRU100	8/19/2005	13	583.1	4673.5	699166.2	543.4				20.5	20.5	
MSCC	SRU100	8/19/2005	14	581.6	4555.6	695790.3	527.1	1631.80			20.3	20.5	
MSCC	SRU100	8/19/2005	15	580.1	4510.4	698518.5	523.9				20.3	20.3	
MSCC	SRU100	8/19/2005	16	580.8	4792.6	697902.1	556.2				20.3	20.3	
MSCC	SRU100	8/19/2005	17	578.5	4241.1	694817	490.1	1570.20			20.2	20.3	
MSCC	SRU100	8/19/2005	18	577.3	4084.9	688814.8	467.9				19.9	19.9	
MSCC	SRU100	8/19/2005	19	574.5	3959.1	686451.1	452				19.8	19.9	
MSCC	SRU100	8/19/2005	20	571.4	4004.5	689857.8	459.4	1379.30			19.7	19.9	
MSCC	SRU100	8/19/2005	21	569.4	4043.9	693702.3	466.5				19.8	19.8	
MSCC	SRU100	8/19/2005	22	568.8	4117	698642.9	478.3				19.8	19.8	
MSCC	SRU100	8/19/2005	23	568.3	4123.6	699727.4	479.8	1424.60	13062.10		19.8	19.8	
MSCC	SRU100	8/20/2005	0	569.4	4326.7	704357.4	506.8				20	20	
MSCC	SRU100	8/20/2005	1	570.2	4198.1	706384.7	493.2				20.1	20	
MSCC	SRU100	8/20/2005	2	568.1	4276	707976	503.4	1503.40			20	20	
MSCC	SRU100	8/20/2005	3	568.5	4360.1	710836.1	515.4				20.1	20.2	
MSCC	SRU100	8/20/2005	4	570.2	4401	711331.4	520.6				20.2	20.2	
MSCC	SRU100	8/20/2005	5	569.9	4410.4	712343	522.5	1558.50			20.2	20.2	
MSCC	SRU100	8/20/2005	6	569.7	4902.8	712162.1	580.7				20.1	20.1	DCDCG
MSCC	SRU100	8/20/2005	7	569.3	4514.5	710266.4	533.2				20.1	20.1	
MSCC	SRU100	8/20/2005	8	570.7	4385.4	708941.8	517	1630.90			20.1	20.1	
MSCC	SRU100	8/20/2005	9	569.3	4356.2	701663.6	508.3				19.9	19.9	
MSCC	SRU100	8/20/2005	10	569.6	4372.4	701513.6	510.1				19.9	19.9	
MSCC	SRU100	8/20/2005	11	571	4326.8	703786.3	506.4	1524.80			20	19.9	
MSCC	SRU100	8/20/2005	12	571.7	4299	703300.7	502.8				20	19.9	
MSCC	SRU100	8/20/2005	13	572.3	3955.3	697822.6	459				19.8	19.9	

MSCC	SRU100	8/20/2005	14	569	3919.7	692840.6	451.6	1413.40			19.6	19.9	
MSCC	SRU100	8/20/2005	15	568.1	3861.4	681983.3	437.9				19.3	19.2	
MSCC	SRU100	8/20/2005	16	565.5	3777.3	675668.4	424.4				19	19.2	
MSCC	SRU100	8/20/2005	17	564	3728.3	675596.1	418.9	1281.20			19	19.2	
MSCC	SRU100	8/20/2005	18	562.6	3680.4	673495.8	412.2				18.9	18.9	
MSCC	SRU100	8/20/2005	19	561.6	3632.5	674249.2	407.3				18.9	18.9	
MSCC	SRU100	8/20/2005	20	560.9	3629.9	673323.5	406.5	1226.00			18.8	18.9	
MSCC	SRU100	8/20/2005	21	560.1	3772.6	681937.3	427.8				19	19.1	
MSCC	SRU100	8/20/2005	22	560.8	3830.2	685506.8	436.6				19.1	19.1	
MSCC	SRU100	8/20/2005	23	561.6	3972	689265.3	455.3	1319.70	11457.90		19.2	19.1	
MSCC	SRU100	8/21/2005	0	562.3	3942.1	689984.4	452.3				19.3	19.3	
MSCC	SRU100	8/21/2005	1	562.9	4271.8	690538.9	490.6				19.3	19.3	
MSCC	SRU100	8/21/2005	2	563.6	4151.7	694998.2	479.8	1422.70			19.5	19.3	
MSCC	SRU100	8/21/2005	3	565.2	4094.3	697470.4	474.9				19.6	19.6	
MSCC	SRU100	8/21/2005	4	563	4170.9	698837.4	484.7				19.6	19.6	
MSCC	SRU100	8/21/2005	5	563.8	4284.9	701445.9	499.8	1459.40			19.7	19.6	
MSCC	SRU100	8/21/2005	6	565.7	4692.6	699988.6	546.3				19.6	19.6	DCDCG
MSCC	SRU100	8/21/2005	7	564.8	4395.4	695045.9	508				19.5	19.6	
MSCC	SRU100	8/21/2005	8	564.1	4120.9	687645.8	471.2	1525.50			19.3	19.6	
MSCC	SRU100	8/21/2005	9	562.7	4249.1	692438.6	489.3				19.3	19.4	
MSCC	SRU100	8/21/2005	10	565.2	4235.7	695497.8	489.9				19.5	19.4	
MSCC	SRU100	8/21/2005	11	565.5	4116.2	687779.4	470.8	1450.00			19.3	19.4	
MSCC	SRU100	8/21/2005	12	565.1	3906.9	678752.6	441				19	19.1	
MSCC	SRU100	8/21/2005	13	564.5	3891.9	689080.5	446				19.3	19.1	
MSCC	SRU100	8/21/2005	14	565.3	3842.9	689728.2	440.8	1327.80			19.4	19.1	
MSCC	SRU100	8/21/2005	15	563	3798.1	682739.3	431.2				19.2	19.1	
MSCC	SRU100	8/21/2005	16	561.7	3740.3	677056.4	421.1				19	19.1	
MSCC	SRU100	8/21/2005	17	559.9	3668.1	674586.2	411.5	1263.80			18.9	19.1	
MSCC	SRU100	8/21/2005	18	557.5	3607.8	672466.3	403.5				18.7	18.6	
MSCC	SRU100	8/21/2005	19	555.7	3560.4	668682.8	395.9				18.6	18.6	
MSCC	SRU100	8/21/2005	20	554.3	3538	663746.8	390.5	1189.90			18.4	18.6	
MSCC	SRU100	8/21/2005	21	553	3627.4	666172.5	401.9				18.4	18.5	
MSCC	SRU100	8/21/2005	22	553.6	3776.9	674772.6	423.8				18.7	18.5	
MSCC	SRU100	8/21/2005	23	555	3927.3	677500	442.5	1268.20	10907.30		18.8	18.5	
MSCC	SRU100	8/22/2005	0	556.6	4033.5	678417	455.1				18.9	19	
MSCC	SRU100	8/22/2005	1	558.1	4175.6	684473	475.3				19.2	19	
MSCC	SRU100	8/22/2005	2	559.8	4287.6	688991.9	491.3	1421.70			19.4	19	

MSCC	SRU100	8/22/2005	3	562	4409	692736.2	507.9				19.6	19.7	
MSCC	SRU100	8/22/2005	4	565	4516.2	695746.6	522.5				19.8	19.7	
MSCC	SRU100	8/22/2005	5	564.9	4464	696933.9	517.4	1547.80			19.8	19.7	
MSCC	SRU100	8/22/2005	6	561.7	5016.1	692149.4	577.4				19.5	19.6	DCDCG
MSCC	SRU100	8/22/2005	7	563.8	4488.1	695467.1	519.1				19.7	19.6	
MSCC	SRU100	8/22/2005	8	566.3	4491.3	697398.9	520.9	1617.40			19.9	19.6	
MSCC	SRU100	8/22/2005	9	567.3	4640.9	700947.1	541				20	20.2	
MSCC	SRU100	8/22/2005	10	572.3	4767.8	709149.3	562.3				20.4	20.2	
MSCC	SRU100	8/22/2005	11	569.3	4111.4	695842	475.8	1579.10			19.9	20.2	
MSCC	SRU100	8/22/2005	12	569.3	3922.6	689839.4	450				19.7	19.6	
MSCC	SRU100	8/22/2005	13	566.4	3828.8	683931.5	435.5				19.5	19.6	
MSCC	SRU100	8/22/2005	14	561.6	3673.3	666937.8	407.4	1292.90			18.9	19.6	
MSCC	SRU100	8/22/2005	15	558.9	3666.5	666649.6	406.5				18.8	18.7	
MSCC	SRU100	8/22/2005	16	557.6	3608.4	662482.1	397.5				18.6	18.7	
MSCC	SRU100	8/22/2005	17	553.9	3655.2	663438.1	403.3	1207.30			18.5	18.7	
MSCC	SRU100	8/22/2005	18	551.9	3704.9	666363.6	410.6				18.5	18.6	
MSCC	SRU100	8/22/2005	19	551.5	3780.8	671125.8	422				18.7	18.6	
MSCC	SRU100	8/22/2005	20	553.2	3831.5	670973.9	427.5	1260.10			18.7	18.6	
MSCC	SRU100	8/22/2005	21	553.6	3924.7	678043.6	442.5				18.9	19	
MSCC	SRU100	8/22/2005	22	554.5	3969.2	681967.3	450.2				19.1	19	
MSCC	SRU100	8/22/2005	23	557	4062.1	688397	465	1357.70	11284.00		19.4	19	
MSCC	SRU100	8/23/2005	0	559.4	4155.4	689559.8	476.5				19.5	19.5	
MSCC	SRU100	8/23/2005	1	560.8	4168.9	689873.6	478.3				19.6	19.5	
MSCC	SRU100	8/23/2005	2	560	4206.5	685151.8	479.3	1434.10			19.4	19.5	
MSCC	SRU100	8/23/2005	3	560.9	4333.2	690926.5	497.9				19.6	19.6	
MSCC	SRU100	8/23/2005	4	562.9	4356.2	691256.8	500.8				19.7	19.6	
MSCC	SRU100	8/23/2005	5	562.6	4393.8	688611.1	503.2	1501.90			19.6	19.6	
MSCC	SRU100	8/23/2005	6	564.2	4891.1	691884.1	562.8				19.7	19.8	DCDCG
MSCC	SRU100	8/23/2005	7	565.3	4438	693278.7	511.7				19.8	19.8	
MSCC	SRU100	8/23/2005	8	563.8	4359.4	688905.4	499.4	1573.90			19.7	19.8	
MSCC	SRU100	8/23/2005	9	564.3	4305.8	688339.4	492.9				19.7	19.6	
MSCC	SRU100	8/23/2005	10	565.6	4188.9	682336.4	475.3				19.6	19.6	
MSCC	SRU100	8/23/2005	11	563.1	4035.4	669507.9	449.3	1417.50			19.1	19.6	
MSCC	SRU100	8/23/2005	12	562.1	4033.7	670376.5	449.7				19.1	19	
MSCC	SRU100	8/23/2005	13	559.5	3873.6	659443.5	424.8				18.8	19	
MSCC	SRU100	8/23/2005	14	556.4	3778.6	652620.6	410.1	1284.60			18.5	19	
MSCC	SRU100	8/23/2005	15	551.9	3709.1	651945.1	402.1				18.3	18.5	

MSCC	SRU100	8/23/2005	16	553	3824.4	662369.1	421.3				18.7	18.5	
MSCC	SRU100	8/23/2005	17	553.2	3773.2	660952.3	414.7	1238.10			18.7	18.5	
MSCC	SRU100	8/23/2005	18	554.1	3897.6	671898.3	435.5				19	19.1	
MSCC	SRU100	8/23/2005	19	555.7	3956	676278.7	444.9				19.2	19.1	
MSCC	SRU100	8/23/2005	20	556.8	4000.8	676459.4	450.1	1330.50			19.3	19.1	
MSCC	SRU100	8/23/2005	21	558.4	4069	678954.8	459.4				19.4	19.3	
MSCC	SRU100	8/23/2005	22	558	4008.9	670049.6	446.7				19.2	19.3	
MSCC	SRU100	8/23/2005	23	557.6	4084.4	674088.9	457.9	1364.00	11144.60		19.2	19.3	
MSCC	SRU100	8/24/2005	0	557.8	4197	683765.4	477.2				19.4	19.4	
MSCC	SRU100	8/24/2005	1	555.5	4173.1	683710.3	474.5				19.2	19.4	
MSCC	SRU100	8/24/2005	2	556.3	4320	694819.6	499.2	1450.90			19.5	19.4	
MSCC	SRU100	8/24/2005	3	560.5	4409.4	694649.4	509.4				19.6	19.8	
MSCC	SRU100	8/24/2005	4	564.3	4392.6	698628.4	510.3				19.9	19.8	
MSCC	SRU100	8/24/2005	5	564.8	4320	698029.1	501.5	1521.20			19.9	19.8	
MSCC	SRU100	8/24/2005	6	567.1	4943.7	703239.6	578.2				20.1	20.1	DCDCG
MSCC	SRU100	8/24/2005	7	567.5	4336.8	702176.6	506.4				20.1	20.1	
MSCC	SRU100	8/24/2005	8	567.1	4363.7	702379.4	509.7	1594.30			20.1	20.1	
MSCC	SRU100	8/24/2005	9	568	4329.4	704837.2	507.5				20.2	20.2	
MSCC	SRU100	8/24/2005	10	567.2	4492.9	706799.6	528.1				20.2	20.2	
MSCC	SRU100	8/24/2005	11	569.4	4364	707706.9	513.6	1549.20			20.3	20.2	
MSCC	SRU100	8/24/2005	12	569.8	4332.7	693541.4	499.7				19.9	19.2	
MSCC	SRU100	8/24/2005	13	560.6	3820.2	653576	415.2				18.5	19.2	
MSCC	SRU100	8/24/2005	14	555.5	3978.9	643279.3	425.7	1340.60			18	19.2	
MSCC	SRU100	8/24/2005	15	546.9	3551.8	624317.7	368.8				17.1	17.4	
MSCC	SRU100	8/24/2005	16	546.6	3530.1	629915.9	369.8				17.2	17.4	
MSCC	SRU100	8/24/2005	17	511.8	3131.3	700800.2	364.9	1103.50			17.8	17.4	
MSCC	SRU100	8/24/2005	18	514.7	3151.3	686685.3	359.9				17.5	17.8	
MSCC	SRU100	8/24/2005	19	522.3	3244.5	696085.9	375.6				18	17.8	
MSCC	SRU100	8/24/2005	20	545	3759.5	657445.7	411	1146.50			17.8	17.8	
MSCC	SRU100	8/24/2005	21	553.3	3888.3	662062.4	428.1				18.2	18.5	
MSCC	SRU100	8/24/2005	22	554.9	4005.7	665842.7	443.6				18.4	18.5	
MSCC	SRU100	8/24/2005	23	557.7	4219.4	674755.4	473.5	1345.20	11051.40		18.7	18.5	
MSCC	SRU100	8/25/2005	0	562.2	4399.9	687118	502.8				19.3	19.4	
MSCC	SRU100	8/25/2005	1	564.5	4550.5	690611.9	522.6				19.4	19.4	
MSCC	SRU100	8/25/2005	2	566.8	4557.7	690066.1	523	1548.40			19.5	19.4	
MSCC	SRU100	8/25/2005	3	569.2	4719.3	702203.1	551.1				20	20.1	
MSCC	SRU100	8/25/2005	4	572.1	4805.4	706545.7	564.6				20.2	20.1	

MSCC	SRU100	8/25/2005	5	575.8	4923.8	718283	588.2	1703.90			20.7	20.1	
MSCC	SRU100	8/25/2005	6	575.4	5632.3	717495.4	672				20.6	20.6	DCDCG
MSCC	SRU100	8/25/2005	7	578.4	5017.5	713345.9	595.2				20.6	20.6	
MSCC	SRU100	8/25/2005	8	578.9	4723.6	714656.8	561.4	1828.60			20.6	20.6	
MSCC	SRU100	8/25/2005	9	573.8	4737.8	710780.7	560				20.3	20.4	
MSCC	SRU100	8/25/2005	10	575.9	4609.4	710398.5	544.5				20.4	20.4	
MSCC	SRU100	8/25/2005	11	576.2	4533.6	709810.7	535.2	1639.70			20.4	20.4	
MSCC	SRU100	8/25/2005	12	577.1	4496.1	707894.5	529.3				20.4	20.4	
MSCC	SRU100	8/25/2005	13	575.6	4326.7	707147.8	508.8				20.3	20.4	
MSCC	SRU100	8/25/2005	14	573.6	4213.2	706356.1	494.9	1533.00			20.2	20.4	
MSCC	SRU100	8/25/2005	15	573.5	4207.6	705446.3	493.6				20.2	20.1	
MSCC	SRU100	8/25/2005	16	573.4	4136.6	700331.1	481.8				20.1	20.1	
MSCC	SRU100	8/25/2005	17	573.1	4039.1	700643.8	470.6	1446.00			20.1	20.1	
MSCC	SRU100	8/25/2005	18	571.5	3945	696810	457.1				19.9	19.8	
MSCC	SRU100	8/25/2005	19	569.7	3932.1	693251.9	453.3				19.7	19.8	
MSCC	SRU100	8/25/2005	20	569.4	4052.9	698771.6	471	1381.40			19.9	19.8	
MSCC	SRU100	8/25/2005	21	569.4	4095.1	695736.7	473.8				19.8	19.8	
MSCC	SRU100	8/25/2005	22	569.4	4104.9	696749.3	475.6				19.8	19.8	
MSCC	SRU100	8/25/2005	23	569.7	4204	699792.3	489.2	1438.60	12519.60		19.9	19.8	
MSCC	SRU100	8/26/2005	0	571.1	4355.9	705065.1	510.7				20.1	20.3	
MSCC	SRU100	8/26/2005	1	573.8	4491.3	712079.5	531.9				20.4	20.3	
MSCC	SRU100	8/26/2005	2	572.2	4417.9	712108.9	523.2	1565.80			20.4	20.3	
MSCC	SRU100	8/26/2005	3	571.3	4593.9	711135.4	543.3				20.3	20.5	
MSCC	SRU100	8/26/2005	4	576.4	4813.6	716053.5	573.2				20.7	20.5	
MSCC	SRU100	8/26/2005	5	577.6	4712	716545.1	561.5	1678.00			20.7	20.5	
MSCC	SRU100	8/26/2005	6	575.2	5179.6	714120.7	615.1				20.5	20.5	DCDCG
MSCC	SRU100	8/26/2005	7	575	4563.9	712027.7	540.4				20.5	20.5	
MSCC	SRU100	8/26/2005	8	574.5	4539.6	710786	536.6	1692.10			20.4	20.5	
MSCC	SRU100	8/26/2005	9	572.5	4404.3	712088.6	521.6				20.4	20.4	
MSCC	SRU100	8/26/2005	10	572.3	4453.5	711326.8	526.8				20.3	20.4	
MSCC	SRU100	8/26/2005	11	573.9	4438.7	709342	523.6	1572.00			20.4	20.4	
MSCC	SRU100	8/26/2005	12	574.3	4294.4	705686.3	504				20.3	20.3	
MSCC	SRU100	8/26/2005	13	572.1	4203.1	706182.9	493.6				20.2	20.3	
MSCC	SRU100	8/26/2005	14	570.5	4141.2	701731.8	483.3	1480.90			20.1	20.3	
MSCC	SRU100	8/26/2005	15	568.8	4102.5	697893.2	476.1				20	19.7	
MSCC	SRU100	8/26/2005	16	568.1	4012.5	694587.3	463.5				19.8	19.7	
MSCC	SRU100	8/26/2005	17	564.1	3889.5	683507.3	442.1	1381.70			19.4	19.7	

MSCC	SRU100	8/26/2005	18	563.1	3890.1	685976.5	443.8				19.4	19.5	
MSCC	SRU100	8/26/2005	19	563.4	3982.3	684596.9	453.4				19.4	19.5	
MSCC	SRU100	8/26/2005	20	566.3	4004	690010.4	459.5	1356.70			19.6	19.5	
MSCC	SRU100	8/26/2005	21	567	4002.5	686501.2	456.9				19.5	19.7	
MSCC	SRU100	8/26/2005	22	568.3	4165.6	692098	479.4				19.7	19.7	
MSCC	SRU100	8/26/2005	23	569.2	4230.6	696027.1	489.7	1426.00	12153.20		19.8	19.7	
MSCC	SRU100	8/27/2005	0	570.4	4334.7	692657.7	499.3				19.8	19.9	
MSCC	SRU100	8/27/2005	1	570.7	4389.7	697226.4	509				20	19.9	
MSCC	SRU100	8/27/2005	2	570.4	4450.4	694258.4	513.8	1522.10			19.9	19.9	
MSCC	SRU100	8/27/2005	3	570.4	4538.1	696782.7	525.9				20	20	
MSCC	SRU100	8/27/2005	4	572.2	4669.2	698730.6	542.6				20.1	20	
MSCC	SRU100	8/27/2005	5	572.2	4633.3	693773	534.6	1603.10			19.9	20	
MSCC	SRU100	8/27/2005	6	571.9	5197.9	694728.2	600.5				19.9	19.8	DCDCG
MSCC	SRU100	8/27/2005	7	571.4	4598.2	688688.3	526.6				19.7	19.8	
MSCC	SRU100	8/27/2005	8	569.9	4456.9	675396.1	500.6	1627.70			19.3	19.8	
MSCC	SRU100	8/27/2005	9	567.8	4365.3	673990.9	489.3				19.2	19.3	
MSCC	SRU100	8/27/2005	10	568	4386.7	682137	497.6				19.4	19.3	
MSCC	SRU100	8/27/2005	11	570.1	4407	686770.7	503.3	1490.20			19.6	19.3	
MSCC	SRU100	8/27/2005	12	571.9	4242.8	679256.5	479.3				19.5	19.3	
MSCC	SRU100	8/27/2005	13	569.2	4011.5	674555.7	450				19.3	19.3	
MSCC	SRU100	8/27/2005	14	565.2	3892.9	671567.8	434.8	1364.10			19	19.3	
MSCC	SRU100	8/27/2005	15	561.4	3756.7	661655.5	413.4				18.7	18.5	
MSCC	SRU100	8/27/2005	16	558.4	3715.6	657496.4	406.3				18.4	18.5	
MSCC	SRU100	8/27/2005	17	555.1	3690	650383.3	399.1	1218.80			18.1	18.5	
MSCC	SRU100	8/27/2005	18	553.6	3657.1	650492.5	395.6				18.1	18.2	
MSCC	SRU100	8/27/2005	19	555.2	3701.8	657552.7	404.8				18.3	18.2	
MSCC	SRU100	8/27/2005	20	556.1	3670.2	654875.7	399.7	1200.10			18.2	18.2	
MSCC	SRU100	8/27/2005	21	556.3	3702.4	650301.4	400.4				18.1	0	
MSCC	SRU100	8/27/2005	22	556.2	3804.3	652623.1	412.9				18.2	0	
MSCC	SRU100	8/27/2005	23	557.1	3939.1	660381.9	432.6	1245.90	11272.00		18.4	0	
MSCC	SRU100	8/28/2005	0	559.5	4033.8	663855.1	445.3				18.6	18.6	
MSCC	SRU100	8/28/2005	1	560.6	4105.7	662921	452.6				18.6	18.6	
MSCC	SRU100	8/28/2005	2	560.8	4168.9	662510.4	459.3	1357.20			18.6	18.6	
MSCC	SRU100	8/28/2005	3	560.6	4237.2	660590.1	465.5				18.6	18.6	
MSCC	SRU100	8/28/2005	4	561.5	4332.8	661020.1	476.3				18.6	18.6	
MSCC	SRU100	8/28/2005	5	561.8	4429	663115.8	488.4	1430.20			18.7	18.6	
MSCC	SRU100	8/28/2005	6	561.6	4978.9	659927.1	546.4				18.5	18.5	DCDCG

MSCC	SRU100	8/28/2005	7	561.6	4510.3	661015.6	495.8				18.6	18.5	
MSCC	SRU100	8/28/2005	8	561.9	4467.3	660326.6	490.6	1532.80			18.6	18.5	
MSCC	SRU100	8/28/2005	9	562.8	4460.9	663499.6	492.2				18.7	18.8	
MSCC	SRU100	8/28/2005	10	564.4	4370.7	667008.9	484.8				18.8	18.8	
MSCC	SRU100	8/28/2005	11	566	4217.7	666918.5	467.8	1444.80			18.9	18.8	
MSCC	SRU100	8/28/2005	12	567.1	4106.1	669090.6	456.9				18.9	18.8	
MSCC	SRU100	8/28/2005	13	564.6	3841	659358.6	421.2				18.6	18.8	
MSCC	SRU100	8/28/2005	14	562.5	3795.6	662705.4	418.3	1296.40			18.6	18.8	
MSCC	SRU100	8/28/2005	15	561.4	3754.9	662932.1	414				18.7	18.4	
MSCC	SRU100	8/28/2005	16	559.6	3619.4	655805.2	394.7				18.4	18.4	
MSCC	SRU100	8/28/2005	17	556.9	3532.7	648191.5	380.8	1189.50			18.1	18.4	
MSCC	SRU100	8/28/2005	18	554.9	3577.1	653898.1	389				18.2	18	
MSCC	SRU100	8/28/2005	19	551.7	3465.3	641464.4	369.7				17.8	18	
MSCC	SRU100	8/28/2005	20	551.3	3537	641452.8	377.3	1136.00			17.8	18	
MSCC	SRU100	8/28/2005	21	551.4	3641.3	644608.4	390.3				17.9	17.8	
MSCC	SRU100	8/28/2005	22	551.8	3709.4	642727.4	396.5				17.8	17.8	
MSCC	SRU100	8/28/2005	23	553.2	3745	641560.1	399.6	1186.40	10573.30		17.9	17.8	
MSCC	SRU100	8/29/2005	0	554.1	3792.2	645830.1	407.3				18	18.1	
MSCC	SRU100	8/29/2005	1	554.7	3881.9	647526.6	418				18.1	18.1	
MSCC	SRU100	8/29/2005	2	555.7	3992.8	649475.1	431.3	1256.60			18.2	18.1	
MSCC	SRU100	8/29/2005	3	556.4	4093.2	653324.5	444.7				18.4	18.4	
MSCC	SRU100	8/29/2005	4	557.4	4202	657067.4	459.2				18.5	18.4	
MSCC	SRU100	8/29/2005	5	557.4	4284.3	657343.9	468.3	1372.20			18.5	18.4	
MSCC	SRU100	8/29/2005	6	557.7	4823.1	657002.8	527				18.4	18.4	DCDCG
MSCC	SRU100	8/29/2005	7	557.5	4213.1	648437.8	454.3				18.3	18.4	
MSCC	SRU100	8/29/2005	8	556.8	4089.8	648307.4	440.9	1422.20			18.2	18.4	
MSCC	SRU100	8/29/2005	9	558.4	4201.5	658670.9	460.2				18.6	18.8	
MSCC	SRU100	8/29/2005	10	562	4273.3	669428.8	475.7				19	18.8	
MSCC	SRU100	8/29/2005	11	566.3	4240.7	674013.9	475.3	1411.20			19.3	18.8	
MSCC	SRU100	8/29/2005	12	568.3	3935	665763.4	435.7				19.2	19	
MSCC	SRU100	8/29/2005	13	564.7	4037.8	658302.1	442				18.9	19	
MSCC	SRU100	8/29/2005	14	561	3771.7	642661	403.1	1280.80			18.4	19	
MSCC	SRU100	8/29/2005	15	557.9	3679.3	634429.5	388.2				18.1	18	
MSCC	SRU100	8/29/2005	16	554.8	3708.5	634697.8	391.4				18	18	
MSCC	SRU100	8/29/2005	17	553.2	3636.7	636615.9	385	1164.60			18	18	
MSCC	SRU100	8/29/2005	18	550.5	3643.6	642181.8	389.1				18.1	18.3	
MSCC	SRU100	8/29/2005	19	550	3699.2	647684.8	398.4				18.3	18.3	

MSCC	SRU100	8/29/2005	20	550.8	3790.2	652082.7	411	1198.50			18.4	18.3	
MSCC	SRU100	8/29/2005	21	553.5	3906.9	654034.4	424.9				18.6	19.1	
MSCC	SRU100	8/29/2005	22	557.9	4004.1	666558.3	443.8				19.1	19.1	
MSCC	SRU100	8/29/2005	23	561.7	4195.9	675280	471.2	1339.90	10446.00		19.5	19.1	
MSCC	SRU100	8/30/2005	0	564.9	4346.1	676902.6	489.2				19.6	19.6	
MSCC	SRU100	8/30/2005	1	567.1	4196.7	676595.4	472.2				19.7	19.6	
MSCC	SRU100	8/30/2005	2	562.9	4226.4	675197.9	474.6	1436.00			19.4	19.6	
MSCC	SRU100	8/30/2005	3	564.8	4309.1	681596.3	488.4				19.6	19.5	
MSCC	SRU100	8/30/2005	4	565.3	4134	676368.2	465				19.5	19.5	
MSCC	SRU100	8/30/2005	5	564.8	4115.4	673653.2	461	1414.40			19.3	19.5	
MSCC	SRU100	8/30/2005	6	563.7	4732.3	678089.9	533.6				19.3	19.4	DCDCG
MSCC	SRU100	8/30/2005	7	562.1	4139.7	685728.8	472.1				19.5	19.4	
MSCC	SRU100	8/30/2005	8	563.2	4168.9	680858.8	472	1477.70			19.4	19.4	
MSCC	SRU100	8/30/2005	9	561.1	4099	678861.9	462.8				19.2	19.2	
MSCC	SRU100	8/30/2005	10	560.5	4132.3	680423.3	467.6				19.2	19.2	
MSCC	SRU100	8/30/2005	11	560.5	4106.2	681887.8	465.6	1396.00			19.3	19.2	
MSCC	SRU100	8/30/2005	12	527.7	3673.5	733244	447.9				19.3	19.3	
MSCC	SRU100	8/30/2005	13	524.9	3943.1	736782.1	483.1				19.3	19.3	
MSCC	SRU100	8/30/2005	14	554.4	4593.1	705996.4	539.3	1470.30			19.6	19.3	
MSCC	SRU100	8/30/2005	15	563.6	4761.2	700433.7	554.6				19.8	19.9	
MSCC	SRU100	8/30/2005	16	568.1	4706.1	696326.3	545				19.8	19.9	
MSCC	SRU100	8/30/2005	17	570.9	4561	703842.4	533.9	1633.50			20.1	19.9	
MSCC	SRU100	8/30/2005	18	570.4	4409.1	698578.7	512.2				19.9	19.8	
MSCC	SRU100	8/30/2005	19	568.3	4298.6	696505.6	497.9				19.7	19.8	
MSCC	SRU100	8/30/2005	20	566.9	4284	694763.7	495	1505.10			19.6	19.8	
MSCC	SRU100	8/30/2005	21	564.5	4211.5	684691.1	479.5				19.2	19.1	
MSCC	SRU100	8/30/2005	22	563.7	4182.8	677217.9	471.1				19	19.1	
MSCC	SRU100	8/30/2005	23	562.2	4226.7	674709.4	474.2	1424.80	11757.80		18.9	19.1	
MSCC	SRU100	8/31/2005	0	557	4089	648873.6	441.2				18	17.7	
MSCC	SRU100	8/31/2005	1	551.1	3916.7	633317.9	412.5				17.4	17.7	
MSCC	SRU100	8/31/2005	2	547.3	3757.1	621165.1	388.1	1241.80			16.9	17.7	
MSCC	SRU100	8/31/2005	3	521.6	3292.5	652851.2	357.5				16.8	16.6	
MSCC	SRU100	8/31/2005	4	533.8	3519.5	622503.4	364.3				16.5	16.6	
MSCC	SRU100	8/31/2005	5	534.6	3437.8	621291.6	355.2	1077.00			16.5	16.6	
MSCC	SRU100	8/31/2005	6	533.8	3749.3	625108.4	389.8				16.5	16.3	DCDCG
MSCC	SRU100	8/31/2005	7	533	3526.5	613146.9	359.6				16.2	16.3	
MSCC	SRU100	8/31/2005	8	536.2	3534.1	611223.8	359.2	1108.60			16.2	16.3	

MSCC	SRU100	8/31/2005	9	539.2	3811.8	635593.1	402.9				17	18	
MSCC	SRU100	8/31/2005	10	545.6	4067.3	664809	449.7				18	18	
MSCC	SRU100	8/31/2005	11	552	4294.1	691867.3	494.1	1346.70			19	18	
MSCC	SRU100	8/31/2005	12	559.8	4467.2	710034.2	527.5				19.8	20.1	
MSCC	SRU100	8/31/2005	13	565.6	4654.1	722697.5	559.4				20.3	20.1	
MSCC	SRU100	8/31/2005	14	564.6	4471.6	714676.3	531.4	1618.30			20.1	20.1	
MSCC	SRU100	8/31/2005	15	567.7	4169.3	708930.5	491.5				20.1	19.9	
MSCC	SRU100	8/31/2005	16	564.6	4010.6	702739.6	468.7				19.8	19.9	
MSCC	SRU100	8/31/2005	17	567	3984.5	705814.7	467.7	1427.90			20	19.9	
MSCC	SRU100	8/31/2005	18	568.9	3900.8	706272.9	458.2				20.1	19.9	
MSCC	SRU100	8/31/2005	19	565.7	3878.7	698870.2	450.8				19.7	19.9	
MSCC	SRU100	8/31/2005	20	563.8	3833.4	693465.3	442.1	1351.10			19.5	19.9	
MSCC	SRU100	8/31/2005	21	563	3954.3	700960.3	461				19.7	19.8	
MSCC	SRU100	8/31/2005	22	565	4185.7	704530.9	490.4				19.8	19.8	
MSCC	SRU100	8/31/2005	23	568	4579.9	701313.3	534.2	1485.60	10657.00		19.9	19.8	
MSCC	SRU100	9/1/2005	0	566.9	4127	696915.9	478.3				19.7	19.7	
MSCC	SRU100	9/1/2005	1	564.7	4127.2	698421.4	479.4				19.7	19.7	
MSCC	SRU100	9/1/2005	2	563.5	4159	695722.3	481.2	1438.90			19.5	19.7	
MSCC	SRU100	9/1/2005	3	564	4276.2	703044.9	500				19.7	19.8	
MSCC	SRU100	9/1/2005	4	565.4	4348.6	704752.4	509.7				19.8	19.8	
MSCC	SRU100	9/1/2005	5	565.3	4326	704414.4	506.8	1516.50			19.8	19.8	
MSCC	SRU100	9/1/2005	6	564.6	4949.3	702656.9	578.3				19.7	19.9	DCDCG
MSCC	SRU100	9/1/2005	7	565.9	4626.1	711437.3	547.3				20	19.9	
MSCC	SRU100	9/1/2005	8	564.6	4659.9	713136.6	552.6	1678.20			20	19.9	
MSCC	SRU100	9/1/2005	9	568.8	4609.7	710728.3	544.8				20.1	20.2	
MSCC	SRU100	9/1/2005	10	571	4620.3	714686.6	549.1				20.3	20.2	
MSCC	SRU100	9/1/2005	11	572.1	4558.4	714383	541.5	1635.40			20.3	20.2	
MSCC	SRU100	9/1/2005	12	571.9	4288	711499.4	507.4				20.2	20.1	
MSCC	SRU100	9/1/2005	13	570	3952.6	706354.4	464.3				20	20.1	
MSCC	SRU100	9/1/2005	14	567.7	3931	704548.6	460.6	1432.30			20	20.1	
MSCC	SRU100	9/1/2005	15	566.1	3818.1	699123.1	443.9				19.8	19.7	
MSCC	SRU100	9/1/2005	16	564.4	3709.3	693085.9	427.5				19.6	19.7	
MSCC	SRU100	9/1/2005	17	562.8	3653.2	692712.4	420.8	1292.20			19.5	19.7	
MSCC	SRU100	9/1/2005	18	560.6	3613.3	682395.1	410				19.2	19.3	
MSCC	SRU100	9/1/2005	19	560.4	3608.1	686686.1	412				19.3	19.3	
MSCC	SRU100	9/1/2005	20	560.3	3680.2	695764	425.8	1247.80			19.5	19.3	
MSCC	SRU100	9/1/2005	21	561.1	3807.9	699885.1	443.2				19.6	19.7	

MSCC	SRU100	9/1/2005	22	562.5	3991	701573.6	465.6				19.7	19.7	
MSCC	SRU100	9/1/2005	23	563.2	4039.3	701366.4	471.1	1379.90	11621.20		19.8	19.7	
MSCC	SRU100	9/2/2005	0	565.1	4105.5	704281.4	480.8				20	20	
MSCC	SRU100	9/2/2005	1	564.4	4058.7	705684.6	476.3				20	20	
MSCC	SRU100	9/2/2005	2	565.4	4310	706248.8	506.2	1463.30			20	20	
MSCC	SRU100	9/2/2005	3	565.9	4229.8	704769.3	495.7				20	20	
MSCC	SRU100	9/2/2005	4	564.9	4252.7	706708.9	499.8				20	20	
MSCC	SRU100	9/2/2005	5	563.5	4373.9	705779.6	513.4	1508.90			19.9	20	
MSCC	SRU100	9/2/2005	6	565.2	4921.8	704560.1	576.7				19.9	19.9	DCDCG
MSCC	SRU100	9/2/2005	7	565.1	4390.9	704855.6	514.7				20	19.9	
MSCC	SRU100	9/2/2005	8	565	4358.2	704257.8	510.4	1601.80			19.9	19.9	
MSCC	SRU100	9/2/2005	9	566.9	4336.1	704695.1	508.2				20	20.2	
MSCC	SRU100	9/2/2005	10	569.5	4632.3	705855.9	543.8				20.1	20.2	
MSCC	SRU100	9/2/2005	11	569	4914.1	713893.6	583.4	1635.40			20.4	20.2	
MSCC	SRU100	9/2/2005	12	569.7	4097	709509.6	483.4				20.2	20.3	
MSCC	SRU100	9/2/2005	13	570.7	3931	712681.1	465.9				20.4	20.3	
MSCC	SRU100	9/2/2005	14	566.1	3845.5	695058.9	444.5	1393.80			19.8	20.3	
MSCC	SRU100	9/2/2005	15	562.8	3829.9	689313.2	439				19.5	19.4	
MSCC	SRU100	9/2/2005	16	562.9	3744.4	681540.5	424.4				19.3	19.4	
MSCC	SRU100	9/2/2005	17	562.1	3629.7	683347.6	412.5	1275.90			19.3	19.4	
MSCC	SRU100	9/2/2005	18	559.3	3572	684139.6	406.4				19.3	19.2	
MSCC	SRU100	9/2/2005	19	557.7	3592.1	681444.3	407.1				19.1	19.2	
MSCC	SRU100	9/2/2005	20	558.3	3640.5	678602.9	410.8	1224.30			19.1	19.2	
MSCC	SRU100	9/2/2005	21	557.6	3564	679940.9	403				19.1	19.1	
MSCC	SRU100	9/2/2005	22	557.3	3628.5	681969.3	411.5				19.1	19.1	
MSCC	SRU100	9/2/2005	23	556.9	3700.7	681088.7	419.2	1233.70	11337.10		19.1	19.1	
MSCC	SRU100	9/3/2005	0	557.5	3791.6	683101.3	430.7				19.2	19.1	
MSCC	SRU100	9/3/2005	1	556.7	4002.1	679568.4	452.3				19.1	19.1	
MSCC	SRU100	9/3/2005	2	558.4	4012.9	681092.9	454.5	1337.50			19.2	19.1	
MSCC	SRU100	9/3/2005	3	555.7	4182.9	676886.3	470.9				19	19.1	
MSCC	SRU100	9/3/2005	4	558.7	4323.1	685286.9	492.7				19.3	19.1	
MSCC	SRU100	9/3/2005	5	559.1	4374.9	686640.5	499.6	1463.20			19.4	19.1	
MSCC	SRU100	9/3/2005	6	562.1	4920.2	687443.3	562.5				19.4	19.5	DCDCG
MSCC	SRU100	9/3/2005	7	563.3	4448.2	686305.7	507.7				19.5	19.5	
MSCC	SRU100	9/3/2005	8	563.3	4541.7	686562.4	518.6	1588.80			19.5	19.5	
MSCC	SRU100	9/3/2005	9	563.3	4324	689559.3	495.9				19.6	19.6	
MSCC	SRU100	9/3/2005	10	565.6	4226.4	690731.8	485.5				19.7	19.6	

MSCC	SRU100	9/3/2005	11	562.9	4000.5	680795.9	452.9	1434.30			19.3	19.6	
MSCC	SRU100	9/3/2005	12	561.5	3935.1	682699.4	446.8				19.3	19.2	
MSCC	SRU100	9/3/2005	13	560.6	3878.2	683487.1	440.8				19.3	19.2	
MSCC	SRU100	9/3/2005	14	557.5	3809.2	681719.8	431.8	1319.40			19.2	19.2	
MSCC	SRU100	9/3/2005	15	556.3	3771.7	673594	422.5				18.9	18.9	
MSCC	SRU100	9/3/2005	16	553.9	3766.9	673795.4	422.1				18.8	18.9	
MSCC	SRU100	9/3/2005	17	554.3	3760.2	675345.3	422.3	1266.90			18.9	18.9	
MSCC	SRU100	9/3/2005	18	553.5	3677.9	668502.8	408.9				18.7	18.7	
MSCC	SRU100	9/3/2005	19	553	3664.6	670327.6	408.5				18.7	18.7	
MSCC	SRU100	9/3/2005	20	553.5	3704.7	674356.5	415.5	1232.90			18.8	18.7	
MSCC	SRU100	9/3/2005	21	554.1	3748.3	676035.3	421.4				18.9	18.9	
MSCC	SRU100	9/3/2005	22	554.7	3787.4	677065.5	426.4				18.9	18.9	
MSCC	SRU100	9/3/2005	23	555.4	3845	676487.7	432.6	1280.40	10923.40		19	18.9	
MSCC	SRU100	9/4/2005	0	556.6	3916.1	679808.1	442.7				19.1	19	
MSCC	SRU100	9/4/2005	1	556.7	3927.5	677668.6	442.6				19	19	
MSCC	SRU100	9/4/2005	2	556.5	3920.8	675646.6	440.5	1325.80			19	19	
MSCC	SRU100	9/4/2005	3	556.1	3995.3	675916.9	449.1				18.9	19.1	
MSCC	SRU100	9/4/2005	4	558.4	4139.2	682820.4	470				19.2	19.1	
MSCC	SRU100	9/4/2005	5	559	4194.4	686751.4	479	1398.10			19.3	19.1	
MSCC	SRU100	9/4/2005	6	560.8	4856.5	689858.6	557.2				19.4	19.4	DCDCG
MSCC	SRU100	9/4/2005	7	560.2	4326.6	684849.6	492.8				19.2	19.4	
MSCC	SRU100	9/4/2005	8	563	4316.4	696345.6	499.9	1549.90			19.6	19.4	
MSCC	SRU100	9/4/2005	9	562.3	4206.9	699884.5	489.6				19.7	19.6	
MSCC	SRU100	9/4/2005	10	562.9	4037.2	693767.3	465.8				19.6	19.6	
MSCC	SRU100	9/4/2005	11	562.6	3999.5	695570.1	462.6	1418.00			19.6	19.6	
MSCC	SRU100	9/4/2005	12	563	3866.2	690518.8	444				19.5	19.4	
MSCC	SRU100	9/4/2005	13	560.4	3759.7	685550.8	428.6				19.3	19.4	
MSCC	SRU100	9/4/2005	14	559.3	3783.9	691774.9	435.3	1307.90			19.4	19.4	
MSCC	SRU100	9/4/2005	15	560.8	3667.3	696358.6	424.7				19.6	19.6	
MSCC	SRU100	9/4/2005	16	560	3615.2	690242.2	415				19.5	19.6	
MSCC	SRU100	9/4/2005	17	558.1	3569.9	686852.5	407.8	1247.50			19.3	19.6	
MSCC	SRU100	9/4/2005	18	556.1	3545.6	686199.8	404.6				19.2	19.2	
MSCC	SRU100	9/4/2005	19	555.5	3583.4	685397.4	408.4				19.1	19.2	
MSCC	SRU100	9/4/2005	20	555.9	3731.4	685649.6	425.5	1238.50			19.1	19.2	
MSCC	SRU100	9/4/2005	21	556.6	3840.9	688687.7	439.9				19.2	19.2	
MSCC	SRU100	9/4/2005	22	557.1	3941.8	688457.1	451.3				19.3	19.2	
MSCC	SRU100	9/4/2005	23	557.7	4029.8	683921	458.3	1349.50	10835.20		19.2	19.2	

MSCC	SRU100	9/5/2005	0	558.1	4075.7	682135.3	462.3				19.1	19.3	
MSCC	SRU100	9/5/2005	1	560.5	4229.2	689791.9	485.1				19.4	19.3	
MSCC	SRU100	9/5/2005	2	561.9	4266.2	688908.9	488.8	1436.20			19.5	19.3	
MSCC	SRU100	9/5/2005	3	562.9	4272.4	693216.8	492.5				19.6	19.6	
MSCC	SRU100	9/5/2005	4	564.1	4285.7	690474.3	492.1				19.5	19.6	
MSCC	SRU100	9/5/2005	5	563.4	4237	688390.9	485	1469.60			19.4	19.6	
MSCC	SRU100	9/5/2005	6	563.3	4900.4	687996.8	560.7				19.3	19.3	DCDCG
MSCC	SRU100	9/5/2005	7	562.8	4316.5	684670.4	491.5				19.3	19.3	
MSCC	SRU100	9/5/2005	8	561.8	4212.7	682451	478.1	1530.30			19.1	19.3	
MSCC	SRU100	9/5/2005	9	560.1	4139.8	680696.4	468.6				19	18.9	
MSCC	SRU100	9/5/2005	10	560	4080.8	675425.6	458.4				18.9	18.9	
MSCC	SRU100	9/5/2005	11	560.5	3934.9	675271.8	441.9	1368.90			18.9	18.9	
MSCC	SRU100	9/5/2005	12	559.5	3770.3	674666.4	423				18.8	18.7	
MSCC	SRU100	9/5/2005	13	558.1	3665.6	670715.8	408.9				18.6	18.7	
MSCC	SRU100	9/5/2005	14	558.1	3721.4	683812.1	423.2	1255.10			19	18.7	
MSCC	SRU100	9/5/2005	15	558	3657.4	682605.5	415.2				18.9	18.8	
MSCC	SRU100	9/5/2005	16	554.8	3644.4	683246.5	414.1				18.8	18.8	
MSCC	SRU100	9/5/2005	17	553.8	3706.2	684613.9	422	1251.30			18.8	18.8	
MSCC	SRU100	9/5/2005	18	554	3729.3	679900.6	421.7				18.7	18.7	
MSCC	SRU100	9/5/2005	19	554.6	3772.2	682130.8	427.9				18.7	18.7	
MSCC	SRU100	9/5/2005	20	557.1	3844.6	679853.4	434.7	1284.30			18.7	18.7	
MSCC	SRU100	9/5/2005	21	557.2	3873.1	681271.4	438.8				18.8	18.8	
MSCC	SRU100	9/5/2005	22	558.7	3940.7	681886.4	446.9				18.8	18.8	
MSCC	SRU100	9/5/2005	23	559.5	3976.9	681606.3	450.8	1336.50	10932.20		18.8	18.8	
MSCC	SRU100	9/6/2005	0	560.9	4012.2	683186.6	455.8				18.9	19	
MSCC	SRU100	9/6/2005	1	561.9	4123	688534.3	472.1				19.1	19	
MSCC	SRU100	9/6/2005	2	563.6	4237.2	694231.2	489.2	1417.10			19.3	19	
MSCC	SRU100	9/6/2005	3	564.9	4291.8	693074.6	494.7				19.4	19.4	
MSCC	SRU100	9/6/2005	4	566	4319.7	692425.3	497.4				19.4	19.4	
MSCC	SRU100	9/6/2005	5	564.1	4226	678615.3	476.9	1469.00			18.9	19.4	
MSCC	SRU100	9/6/2005	6	562.4	4924.3	680331.2	557.1				18.9	19.1	DCDCG
MSCC	SRU100	9/6/2005	7	562.8	4416	688946.2	506				19.2	19.1	
MSCC	SRU100	9/6/2005	8	565.1	4430	693264.6	510.7	1573.80			19.4	19.1	
MSCC	SRU100	9/6/2005	9	565	4334.8	693534.2	500				19.4	19.3	
MSCC	SRU100	9/6/2005	10	565.7	4198.9	687329.8	479.9				19.2	19.3	
MSCC	SRU100	9/6/2005	11	566.3	4135	689389.1	474.1	1454.00			19.3	19.3	
MSCC	SRU100	9/6/2005	12	567.7	4077.5	693411.1	470.2				19.5	19.5	

MSCC	SRU100	9/6/2005	13	566.3	4012.3	700112.9	467.1				19.6	19.5	
MSCC	SRU100	9/6/2005	14	565.4	3967.3	705151	465.2	1402.50			19.7	19.5	
MSCC	SRU100	9/6/2005	15	564	3888.4	701743	453.8				19.6	19.5	
MSCC	SRU100	9/6/2005	16	563.4	3825.5	699466.3	445				19.5	19.5	
MSCC	SRU100	9/6/2005	17	562	3774.5	695472.4	436.5	1335.30			19.3	19.5	
MSCC	SRU100	9/6/2005	18	559.8	3720.3	686609.1	424.8				19	19	
MSCC	SRU100	9/6/2005	19	558.7	3730.9	686452.5	425.9				19	19	
MSCC	SRU100	9/6/2005	20	558.3	3786.8	688409.9	433.5	1284.20			19	19	
MSCC	SRU100	9/6/2005	21	558.4	3875.6	695520.3	448.3				19.2	19.3	
MSCC	SRU100	9/6/2005	22	560.2	3979.5	695404.6	460.2				19.3	19.3	
MSCC	SRU100	9/6/2005	23	561.7	4063.2	699116.3	472.4	1380.90	11316.80		19.4	19.3	
MSCC	SRU100	9/7/2005	0	564.3	4100	699206.8	476.7				19.5	19.6	
MSCC	SRU100	9/7/2005	1	565.2	4147.5	699933.9	482.8				19.6	19.6	
MSCC	SRU100	9/7/2005	2	566	4251.1	701573.6	496	1455.50			19.7	19.6	
MSCC	SRU100	9/7/2005	3	567.7	4319.1	707204.1	508				20	19.9	
MSCC	SRU100	9/7/2005	4	567.7	4337.2	707555.4	510.3				19.9	19.9	
MSCC	SRU100	9/7/2005	5	567.7	4379.6	703780.4	512.6	1530.90			19.8	19.9	
MSCC	SRU100	9/7/2005	6	567.9	5034.3	703063.9	588.6				19.7	19.6	DCDCG
MSCC	SRU100	9/7/2005	7	566.6	4470.2	698040.7	518.9				19.6	19.6	
MSCC	SRU100	9/7/2005	8	564.5	4413.1	695891.6	510.7	1618.20			19.4	19.6	
MSCC	SRU100	9/7/2005	9	563.8	4423.8	693287.9	510				19.3	19.3	
MSCC	SRU100	9/7/2005	10	564.2	4359.2	693044	502.4				19.3	19.3	
MSCC	SRU100	9/7/2005	11	564.1	4290.9	689698.3	492.2	1504.60			19.2	19.3	
MSCC	SRU100	9/7/2005	12	566.6	4305.6	697861.4	499.7				19.6	19.5	
MSCC	SRU100	9/7/2005	13	566.4	4043.1	692811.7	465.8				19.5	19.5	
MSCC	SRU100	9/7/2005	14	565.8	3981.1	698247.9	462.3	1427.80			19.6	19.5	
MSCC	SRU100	9/7/2005	15	565.9	3878.8	696452	449.2				19.6	19.4	
MSCC	SRU100	9/7/2005	16	563.7	3749.8	679947.9	424				19.1	19.4	
MSCC	SRU100	9/7/2005	17	560.2	3653.2	675123.5	410.2	1283.40			18.9	19.4	
MSCC	SRU100	9/7/2005	18	556.7	3556.8	669981.9	396.3				18.6	18.6	
MSCC	SRU100	9/7/2005	19	554.5	3550.9	670017.3	395.7				18.5	18.6	
MSCC	SRU100	9/7/2005	20	553.8	3716.3	675345.4	417.4	1209.40			18.7	18.6	
MSCC	SRU100	9/7/2005	21	553.1	3807.8	675452.4	427.7				18.6	18.8	
MSCC	SRU100	9/7/2005	22	554.7	3872.2	677906.9	436.5				18.8	18.8	
MSCC	SRU100	9/7/2005	23	557.7	3982.6	680394.4	450.6	1314.80	11344.60		19	18.8	
MSCC	SRU100	9/8/2005	0	560	4092.7	682079.3	464.2				19.1	19.2	
MSCC	SRU100	9/8/2005	1	560.4	4147.4	683150.1	471.2				19.2	19.2	

MSCC	SRU100	9/8/2005	2	560.9	4195.7	684370.5	477.5	1412.90			19.2	19.2	
MSCC	SRU100	9/8/2005	3	561.3	4216.9	683974.9	479.6				19.2	19.2	
MSCC	SRU100	9/8/2005	4	560.8	4371.5	683336.1	496.8				19.2	19.2	
MSCC	SRU100	9/8/2005	5	560.4	4499.7	685599.6	513	1489.40			19.3	19.2	
MSCC	SRU100	9/8/2005	6	561.7	5155.7	690321.7	591.9				19.4	19.5	DCDCG
MSCC	SRU100	9/8/2005	7	563	4609.1	694018.8	532				19.6	19.5	
MSCC	SRU100	9/8/2005	8	564	4580.6	697628.8	531.4	1655.30			19.7	19.5	
MSCC	SRU100	9/8/2005	9	565.2	4529.2	696007.6	524.2				19.7	19.6	
MSCC	SRU100	9/8/2005	10	565	4323.6	687621.6	494.4				19.5	19.6	
MSCC	SRU100	9/8/2005	11	565.6	4187.2	695475.6	484.3	1502.90			19.7	19.6	
MSCC	SRU100	9/8/2005	12	566	3922.4	683928.9	446.1				19.4	19.2	
MSCC	SRU100	9/8/2005	13	561.9	3688.6	671328.9	411.8				18.9	19.2	
MSCC	SRU100	9/8/2005	14	557.1	3677.6	668337.1	408.7	1266.60			18.7	19.2	
MSCC	SRU100	9/8/2005	15	556.3	3654.7	665243.2	404.3				18.6	18.6	
MSCC	SRU100	9/8/2005	16	554.9	3669.5	665176.3	405.9				18.7	18.6	
MSCC	SRU100	9/8/2005	17	553.4	3698.9	667428	410.6	1220.80			18.7	18.6	
MSCC	SRU100	9/8/2005	18	553.8	3693.1	672956.9	413.3				18.9	19.1	
MSCC	SRU100	9/8/2005	19	554.1	3771.4	683849.5	428.9				19.2	19.1	
MSCC	SRU100	9/8/2005	20	554.6	3787.5	680696.5	428.7	1270.90			19.2	19.1	
MSCC	SRU100	9/8/2005	21	555	3782.5	682570.7	429.4				19.2	19.3	
MSCC	SRU100	9/8/2005	22	557.1	3751.8	682567.9	425.9				19.3	19.3	
MSCC	SRU100	9/8/2005	23	557.9	3711.6	677876.6	418.4	1273.70	11092.50		19.2	19.3	
MSCC	SRU100	9/9/2005	0	558.2	3730.8	679153.6	421.4				19.3	19.3	
MSCC	SRU100	9/9/2005	1	557.2	3787.7	679760.1	428.2				19.3	19.3	
MSCC	SRU100	9/9/2005	2	558	3828.8	677561.6	431.4	1281.00			19.3	19.3	
MSCC	SRU100	9/9/2005	3	557.5	3828.8	676454.4	430.7				19.3	19.4	
MSCC	SRU100	9/9/2005	4	558.5	3930.4	684618.7	447.5				19.5	19.4	
MSCC	SRU100	9/9/2005	5	558.9	3941.6	682367.8	447.3	1325.50			19.5	19.4	
MSCC	SRU100	9/9/2005	6	560.3	4572.8	686952.6	522.4				19.6	19.7	DCDCG
MSCC	SRU100	9/9/2005	7	560.7	3949.7	687141.1	451.3				19.7	19.7	
MSCC	SRU100	9/9/2005	8	561.7	3920.7	685686.1	447.1	1420.80			19.7	19.7	
MSCC	SRU100	9/9/2005	9	559.9	3760	675433.2	422.3				19.4	19.4	
MSCC	SRU100	9/9/2005	10	558.9	3727.6	674639.2	418.2				19.3	19.4	
MSCC	SRU100	9/9/2005	11	560.3	3752.2	686116.1	428.1	1268.60			19.7	19.4	
MSCC	SRU100	9/9/2005	12	559.2	3720	678134.6	419.5				19.4	19.3	
MSCC	SRU100	9/9/2005	13	556.4	3690.5	669800.3	411.1				19.2	19.3	
MSCC	SRU100	9/9/2005	14	554.5	3711.1	664931.6	410.4	1241.00			19	19.3	

MSCC	SRU100	9/9/2005	15	553	3718.2	661609.4	409.1				18.9	18.8	
MSCC	SRU100	9/9/2005	16	551.3	3685.9	661808	405.7				18.8	18.8	
MSCC	SRU100	9/9/2005	17	550.5	3679.1	657928.5	402.5	1217.30			18.7	18.8	
MSCC	SRU100	9/9/2005	18	550.1	3647	664323.7	402.9				18.8	18.8	
MSCC	SRU100	9/9/2005	19	550.6	3627.2	661659.5	399.1				18.8	18.8	
MSCC	SRU100	9/9/2005	20	551.7	3638.1	660342.6	399.5	1201.50			18.8	18.8	
MSCC	SRU100	9/9/2005	21	553.1	3713.1	670225.8	413.9				19.2	19.3	
MSCC	SRU100	9/9/2005	22	555	3768.9	675557.4	423.4				19.4	19.3	
MSCC	SRU100	9/9/2005	23	556.8	3745.7	675241.1	420.6	1257.90	10213.60		19.4	19.3	
MSCC	SRU100	9/10/2005	0	557.3	3672.1	672990.8	411				19.3	19.5	
MSCC	SRU100	9/10/2005	1	558.5	3940.7	684504.8	448.6				19.7	19.5	
MSCC	SRU100	9/10/2005	2	562.5	3793	689011.8	434.6	1294.20			20	19.5	
MSCC	SRU100	9/10/2005	3	559.5	3712.7	676813.3	417.9				19.5	19.5	
MSCC	SRU100	9/10/2005	4	558.9	3836.1	681160.6	434.5				19.6	19.5	
MSCC	SRU100	9/10/2005	5	560	3899.1	676567.1	438.7	1291.10			19.5	19.5	
MSCC	SRU100	9/10/2005	6	559.9	4637.4	679437.7	524				19.5	19.5	DCDCG
MSCC	SRU100	9/10/2005	7	559.9	3992.2	675947.3	448.8				19.4	19.5	
MSCC	SRU100	9/10/2005	8	561.6	4066.5	681993.2	461.2	1434.00			19.6	19.5	
MSCC	SRU100	9/10/2005	9	560.6	4013.6	678063.9	452.6				19.5	19.6	
MSCC	SRU100	9/10/2005	10	560.1	4088.8	687837.3	467.7				19.7	19.6	
MSCC	SRU100	9/10/2005	11	563.4	4162.7	692195.8	479.2	1399.50			20	19.6	
MSCC	SRU100	9/10/2005	12	564.9	3965.3	684434.1	451.3				19.8	19.4	
MSCC	SRU100	9/10/2005	13	559.7	3708	665687.7	410.5				19	19.4	
MSCC	SRU100	9/10/2005	14	557.6	3821.4	675952.8	429.6	1291.40			19.2	19.4	
MSCC	SRU100	9/10/2005	15	556	3766.2	670710.3	420.1				18.9	18.7	
MSCC	SRU100	9/10/2005	16	551.4	3726.3	666008.3	412.7				18.6	18.7	
MSCC	SRU100	9/10/2005	17	551.3	3747.9	672288.4	419	1251.80			18.7	18.7	
MSCC	SRU100	9/10/2005	18	551.7	3775	670180.9	420.7				18.6	18.7	
MSCC	SRU100	9/10/2005	19	553.2	3835.2	671047.7	428				18.7	18.7	
MSCC	SRU100	9/10/2005	20	554.9	3931	673224.9	440.1	1288.80			18.8	18.7	
MSCC	SRU100	9/10/2005	21	558	4036.3	681773.8	457.6				19.1	19.2	
MSCC	SRU100	9/10/2005	22	558.9	4028.4	684458.7	458.5				19.2	19.2	
MSCC	SRU100	9/10/2005	23	561.3	4075.4	683970.8	463.6	1379.70	10630.50		19.3	19.2	
MSCC	SRU100	9/11/2005	0	561.9	4120.9	680997.8	466.7				19.3	19.3	
MSCC	SRU100	9/11/2005	1	562.2	4064.9	683736.9	462.2				19.3	19.3	
MSCC	SRU100	9/11/2005	2	561.7	4088.5	681521.4	463.4	1392.30			19.3	19.3	
MSCC	SRU100	9/11/2005	3	563.6	4193.5	687805.7	479.7				19.5	19.4	

MSCC	SRU100	9/11/2005	4	564.4	4156.6	684237.9	473				19.4	19.4	
MSCC	SRU100	9/11/2005	5	563.7	4092.3	678374.9	461.7	1414.40			19.2	19.4	
MSCC	SRU100	9/11/2005	6	564.1	5010.6	682471.9	568.7				19.3	19.4	DCDCG
MSCC	SRU100	9/11/2005	7	565.4	4294.2	685913.5	489.8				19.5	19.4	
MSCC	SRU100	9/11/2005	8	563.7	4079.2	672365.9	456.1	1514.60			19	19.4	
MSCC	SRU100	9/11/2005	9	563.7	4232.6	679062	478				19.2	19.2	
MSCC	SRU100	9/11/2005	10	563.7	4165.3	677037.8	469				19.2	19.2	
MSCC	SRU100	9/11/2005	11	562.8	4187.3	684674.8	476.8	1423.80			19.3	19.2	
MSCC	SRU100	9/11/2005	12	565.6	4326	687446.4	494.6				19.5	19.5	
MSCC	SRU100	9/11/2005	13	567.3	4223.7	688480.6	483.6				19.6	19.5	
MSCC	SRU100	9/11/2005	14	564.5	4044.3	682443.8	459	1437.20			19.3	19.5	
MSCC	SRU100	9/11/2005	15	562.9	4034.7	682163.4	457.7				19.3	19.1	
MSCC	SRU100	9/11/2005	16	562.1	3901.9	676595.4	439				19.1	19.1	
MSCC	SRU100	9/11/2005	17	559.9	3887.8	680478.1	440	1336.70			19.1	19.1	
MSCC	SRU100	9/11/2005	18	559.3	3887.6	681840.9	440.8				19.1	19.1	
MSCC	SRU100	9/11/2005	19	558.7	3921.1	683203.9	445.5				19.1	19.1	
MSCC	SRU100	9/11/2005	20	559.8	3944.1	680404.5	446.3	1332.60			19.1	19.1	
MSCC	SRU100	9/11/2005	21	559.5	3987.7	681454.3	451.9				19.1	19.3	
MSCC	SRU100	9/11/2005	22	560.4	4134.7	691555.8	475.5				19.4	19.3	
MSCC	SRU100	9/11/2005	23	561.5	4195	688018.2	480	1407.40	11259.00		19.4	19.3	
MSCC	SRU100	9/12/2005	0	562.8	4289.2	694662.3	495.5				19.6	19.7	
MSCC	SRU100	9/12/2005	1	563.3	4337	698951.8	504.1				19.7	19.7	
MSCC	SRU100	9/12/2005	2	564.7	4411.4	698554.7	512.5	1512.10			19.8	19.7	
MSCC	SRU100	9/12/2005	3	566.2	4528.4	704998.3	530.9				20	20	
MSCC	SRU100	9/12/2005	4	567.8	4500.6	703366.1	526.4				20.1	20	
MSCC	SRU100	9/12/2005	5	568	4514	704483	528.8	1586.10			20.1	20	
MSCC	SRU100	9/12/2005	6	568.6	5109.9	704408.8	598.6				20	20	DCDCG
MSCC	SRU100	9/12/2005	7	568.5	4474.2	699130.8	520.2				19.9	20	
MSCC	SRU100	9/12/2005	8	569.9	4519.2	705373	530.1	1648.90			20.2	20	
MSCC	SRU100	9/12/2005	9	569.6	4469.7	702454.3	522.1				20.1	20.1	
MSCC	SRU100	9/12/2005	10	570.1	4532.2	705548.8	531.8				20.2	20.1	
MSCC	SRU100	9/12/2005	11	569.7	4588.1	710459.5	542.1	1596.00			20.3	20.1	
MSCC	SRU100	9/12/2005	12	571	4592.5	708954.9	541.4				20.3	20.4	
MSCC	SRU100	9/12/2005	13	568.5	4643.5	717747.3	554.3				20.5	20.4	
MSCC	SRU100	9/12/2005	14	566.4	4662.5	718610.1	557.2	1652.90			20.4	20.4	
MSCC	SRU100	9/12/2005	15	567.1	4739.4	717442.3	565.5				20.4	20.5	
MSCC	SRU100	9/12/2005	16	567.8	4704.4	722035.9	564.9				20.6	20.5	

MSCC	SRU100	9/12/2005	17	568.6	4747.8	719458.6	568.1	1698.50			20.5	20.5	
MSCC	SRU100	9/12/2005	18	568.4	4638.5	717111.9	553.2				20.5	20.5	
MSCC	SRU100	9/12/2005	19	568.2	4614.8	717978.6	551				20.4	20.5	
MSCC	SRU100	9/12/2005	20	569.9	4612	717633.7	550.4	1654.60			20.5	20.5	
MSCC	SRU100	9/12/2005	21	569.1	4569.7	714101.4	542.7				20.3	20.4	
MSCC	SRU100	9/12/2005	22	568.7	4665	718340.2	557.3				20.4	20.4	
MSCC	SRU100	9/12/2005	23	568.3	4742.7	720823.8	568.5	1668.50	13017.60		20.5	20.4	
MSCC	SRU100	9/13/2005	0	569.5	4791.6	724088.4	577				20.6	20.6	
MSCC	SRU100	9/13/2005	1	569.6	4746.1	721239.3	569.3				20.6	20.6	
MSCC	SRU100	9/13/2005	2	568.9	4750.4	723107.1	571.2	1717.50			20.6	20.6	
MSCC	SRU100	9/13/2005	3	569.4	4752.1	723104.4	571.5				20.6	20.6	
MSCC	SRU100	9/13/2005	4	569.7	4792.2	721738.9	575.2				20.6	20.6	
MSCC	SRU100	9/13/2005	5	571	4842.8	725696.1	584.4	1731.10			20.7	20.6	
MSCC	SRU100	9/13/2005	6	571.6	5380.4	726705.5	650.2				20.7	20.7	DCDCG
MSCC	SRU100	9/13/2005	7	571.6	4823.7	721559.7	578.8				20.6	20.7	
MSCC	SRU100	9/13/2005	8	572.6	4795.3	725623.5	578.7	1807.70			20.8	20.7	
MSCC	SRU100	9/13/2005	9	573.5	4788.3	718786.4	572.4				20.6	20.7	
MSCC	SRU100	9/13/2005	10	576.3	4739.1	718551.4	566.3				20.7	20.7	
MSCC	SRU100	9/13/2005	11	577.1	4723.5	715973.8	562.4	1701.10			20.7	20.7	
MSCC	SRU100	9/13/2005	12	577.5	4630.4	714527.1	550.2				20.7	20.6	
MSCC	SRU100	9/13/2005	13	575.9	4514.6	713127.5	535.4				20.6	20.6	
MSCC	SRU100	9/13/2005	14	574	4531	710714.4	535.5	1621.10			20.5	20.6	
MSCC	SRU100	9/13/2005	15	573.9	4441.5	714235.2	527.5				20.6	20.6	
MSCC	SRU100	9/13/2005	16	573.7	4456.7	713088.2	528.5				20.5	20.6	
MSCC	SRU100	9/13/2005	17	574.9	4522	716634.9	538.9	1594.90			20.7	20.6	
MSCC	SRU100	9/13/2005	18	576.2	4517.2	715920.8	537.8				20.7	20.7	
MSCC	SRU100	9/13/2005	19	577.3	4571.9	712154.8	541.5				20.7	20.7	
MSCC	SRU100	9/13/2005	20	578.2	4599.9	712135.9	544.8	1624.10			20.7	20.7	
MSCC	SRU100	9/13/2005	21	577.7	4635.2	708927.5	546.5				20.6	20.6	
MSCC	SRU100	9/13/2005	22	577.9	4660.1	710916.3	550.9				20.7	20.6	
MSCC	SRU100	9/13/2005	23	578.4	4745	712548.7	562.3	1659.70	13457.20		20.7	20.6	
MSCC	SRU100	9/14/2005	0	579.1	4792.5	713992.3	569.1				20.8	20.8	
MSCC	SRU100	9/14/2005	1	579.1	4902.2	714557	582.5				20.9	20.8	
MSCC	SRU100	9/14/2005	2	578.9	4914.2	712749.6	582.5	1734.10			20.8	20.8	
MSCC	SRU100	9/14/2005	3	579	4975.3	713601.8	590.4				20.9	20.9	
MSCC	SRU100	9/14/2005	4	579.2	5010.6	713218.4	594.3				20.9	20.9	
MSCC	SRU100	9/14/2005	5	578.7	5038.3	713451.9	597.8	1782.50			20.8	20.9	

MSCC	SRU100	9/14/2005	6	577.3	5516.6	718883.8	659.5				20.9	20.7	DCDCG
MSCC	SRU100	9/14/2005	7	574.1	4948.3	715606.4	588.9				20.7	20.7	
MSCC	SRU100	9/14/2005	8	572.8	4923.9	714979.1	585.5	1833.90			20.6	20.7	
MSCC	SRU100	9/14/2005	9	575.7	4930.6	709373.1	581.7				20.6	20.5	
MSCC	SRU100	9/14/2005	10	577.3	4809.7	705309.9	564.1				20.5	20.5	
MSCC	SRU100	9/14/2005	11	575.5	4698.3	703995.8	550.1	1695.90			20.4	20.5	
MSCC	SRU100	9/14/2005	12	574.9	4534.8	699605.1	527.6				20.2	20.3	QCGA
MSCC	SRU100	9/14/2005	13	574.9	0	708434.9	508.9				20.3	20.3	O7
MSCC	SRU100	9/14/2005	14	573	0	702561	508.9	1545.40			20.1	20.3	O8
MSCC	SRU100	9/14/2005	15	570.8	0	702770.4	508.9				20	20.1	O9
MSCC	SRU100	9/14/2005	16	571.3	0	705125.9	508.9				20.2	20.1	O10
MSCC	SRU100	9/14/2005	17	570.9	4206.5	700728.1	490.2	1508.00			20.1	20.1	QCGA
MSCC	SRU100	9/14/2005	18	569.3	4148	692012.7	477.4				19.8	19.8	
MSCC	SRU100	9/14/2005	19	569.9	4249.3	689967.1	487.6				19.7	19.8	
MSCC	SRU100	9/14/2005	20	571.9	4423.7	697446.5	513.1	1478.10			20	19.8	
MSCC	SRU100	9/14/2005	21	573.1	4495.9	696383.1	520.7				20	20.1	
MSCC	SRU100	9/14/2005	22	573.7	4559.3	698747.3	529.8				20.1	20.1	
MSCC	SRU100	9/14/2005	23	574.1	4586.6	696104	531	1581.50	13159.40		20.1	20.1	
MSCC	SRU100	9/15/2005	0	574.3	4594.6	695031.4	531.1				20	0	
MSCC	SRU100	9/15/2005	1	574.3	4608.7	698123.7	535.1				20.1	0	
MSCC	SRU100	9/15/2005	2	574.6	4664.5	696326.7	540.1	1606.30			20	0	
MSCC	SRU100	9/15/2005	3	573.9	4682.6	696318.1	542.2				20	20	
MSCC	SRU100	9/15/2005	4	573.1	4747.2	693631.8	547.6				19.9	20	
MSCC	SRU100	9/15/2005	5	574.3	4809.9	702459.9	561.9	1651.70			20.2	20	
MSCC	SRU100	9/15/2005	6	575.7	5460.5	703266.6	638.6				20.2	20.3	DCDCG
MSCC	SRU100	9/15/2005	7	576.3	4888.2	705723.6	573.7				20.4	20.3	
MSCC	SRU100	9/15/2005	8	575.4	4768.5	703293	557.7	1770.00			20.2	20.3	
MSCC	SRU100	9/15/2005	9	575	4759.9	703454.4	556.8				20.2	20.2	
MSCC	SRU100	9/15/2005	10	576	4744.6	702158.9	554				20.2	20.2	
MSCC	SRU100	9/15/2005	11	577	4607	705550.8	540.5	1651.30			20.4	20.2	
MSCC	SRU100	9/15/2005	12	579.2	4567.1	704754.5	535.3				20.5	20.4	
MSCC	SRU100	9/15/2005	13	577.1	4444	699717.6	517.1				20.3	20.4	
MSCC	SRU100	9/15/2005	14	575.4	4412.5	699648.2	513.4	1565.80			20.2	20.4	
MSCC	SRU100	9/15/2005	15	574.6	4260.3	692333.6	490.5				20	19.9	
MSCC	SRU100	9/15/2005	16	574.1	4216	689783.8	483.6				19.9	19.9	
MSCC	SRU100	9/15/2005	17	570.9	4039.8	677904.7	455.4	1429.50			19.5	19.9	
MSCC	SRU100	9/15/2005	18	569.1	4091.7	684096.6	465.5				19.6	19.4	

MSCC	SRU100	9/15/2005	19	567.9	4043.8	677431.7	455.6				19.3	19.4	
MSCC	SRU100	9/15/2005	20	566.9	4134.1	677153.5	465.5	1386.60			19.3	19.4	
MSCC	SRU100	9/15/2005	21	565.5	4216.5	683274.4	479.1				19.4	19.4	
MSCC	SRU100	9/15/2005	22	566.3	4275.9	681308.2	484.5				19.4	19.4	
MSCC	SRU100	9/15/2005	23	568.7	4349.8	685695.4	496	1459.60	12520.80		19.6	19.4	
MSCC	SRU100	9/16/2005	0	569.9	4393.2	681973.1	498.2				19.6	19.7	
MSCC	SRU100	9/16/2005	1	570.8	4525.2	691210.6	520.2				19.9	19.7	
MSCC	SRU100	9/16/2005	2	571.4	4572.5	686556.1	522.1	1540.50			19.8	19.7	
MSCC	SRU100	9/16/2005	3	571.2	4595.7	688486.8	526.2				19.9	19.9	
MSCC	SRU100	9/16/2005	4	572.3	4750.7	692188.3	546.9				20	19.9	
MSCC	SRU100	9/16/2005	5	573.4	4799.8	694486.1	554.3	1627.40			20.1	19.9	
MSCC	SRU100	9/16/2005	6	574.4	5375.9	693822.8	620.3				20.1	20.1	DCDCG
MSCC	SRU100	9/16/2005	7	575.4	4777.1	695379.4	552.4				20.2	20.1	
MSCC	SRU100	9/16/2005	8	575.7	4719.8	691253.6	542.6	1715.30			20.1	20.1	
MSCC	SRU100	9/16/2005	9	574.8	4591.4	686536.1	524.2				19.9	20	
MSCC	SRU100	9/16/2005	10	574.1	4519.6	684792.2	514.7				19.9	20	
MSCC	SRU100	9/16/2005	11	574.8	4531.3	692013.3	521.5	1560.40			20.1	20	
MSCC	SRU100	9/16/2005	12	576.2	4335.6	689350.1	497				20.1	20	
MSCC	SRU100	9/16/2005	13	573.6	4222.9	686377.3	482				19.9	20	
MSCC	SRU100	9/16/2005	14	572.2	4241.1	687562.9	484.9	1463.90			19.8	20	
MSCC	SRU100	9/16/2005	15	571.6	4233.2	687406.4	483.9				19.8	19.8	
MSCC	SRU100	9/16/2005	16	571.3	4142.6	686247.4	472.8				19.8	19.8	
MSCC	SRU100	9/16/2005	17	567	4132.7	682549.6	469.1	1425.80			19.4	19.8	
MSCC	SRU100	9/16/2005	18	565.6	4233.3	686516.7	483.3				19.5	19.7	
MSCC	SRU100	9/16/2005	19	568.2	4383.3	691726.9	504.2				19.8	19.7	
MSCC	SRU100	9/16/2005	20	569.9	4385.2	692209.1	504.8	1492.30			19.8	19.7	
MSCC	SRU100	9/16/2005	21	569.7	4404.3	691726.1	506.6				19.8	19.8	
MSCC	SRU100	9/16/2005	22	571.1	4475.4	691590.6	514.7				19.9	19.8	
MSCC	SRU100	9/16/2005	23	572.1	4503.1	690289.2	516.9	1538.20	12363.80		19.8	19.8	
MSCC	SRU100	9/17/2005	0	572.6	4594.6	692745.6	529.3				19.9	20	
MSCC	SRU100	9/17/2005	1	573.2	4626.3	693931.7	533.9				20	20	
MSCC	SRU100	9/17/2005	2	576.9	4918.4	698355.4	571.2	1634.40			20.3	20	
MSCC	SRU100	9/17/2005	3	578.8	4598.8	699755.8	535.2				20.4	20.3	
MSCC	SRU100	9/17/2005	4	575.8	4567.5	699513.1	531.3				20.2	20.3	
MSCC	SRU100	9/17/2005	5	573.9	4631.9	696718.9	536.7	1603.20			20.1	20.3	
MSCC	SRU100	9/17/2005	6	575.3	5196.2	694167.8	599.8				20	20	DCDCG
MSCC	SRU100	9/17/2005	7	575.7	4662.4	695347.4	539.1				20.1	20	

MSCC	SRU100	9/17/2005	8	574.8	4612.3	688242.9	527.9	1666.80			19.8	20	
MSCC	SRU100	9/17/2005	9	574.9	4604.1	689797.4	528.2				19.9	19.8	
MSCC	SRU100	9/17/2005	10	573.2	4540.9	687654.1	519.3				19.7	19.8	
MSCC	SRU100	9/17/2005	11	572.1	4538.6	690156.9	520.9	1568.40			19.8	19.8	
MSCC	SRU100	9/17/2005	12	572.6	4513.2	686488.6	515.2				19.7	19.7	
MSCC	SRU100	9/17/2005	13	570.6	4449	686309.2	507.8				19.6	19.7	
MSCC	SRU100	9/17/2005	14	570	4383.3	683702.4	498.4	1521.40			19.5	19.7	
MSCC	SRU100	9/17/2005	15	569.9	4408.7	681804.6	499.9				19.5	19.5	
MSCC	SRU100	9/17/2005	16	571.4	4388.5	681576.4	497.4				19.5	19.5	
MSCC	SRU100	9/17/2005	17	570.1	4532.9	680987.4	513.3	1510.60			19.4	19.5	
MSCC	SRU100	9/17/2005	18	572.5	4562.4	685702.5	520.3				19.6	19.6	
MSCC	SRU100	9/17/2005	19	572.4	4534.5	682964.2	515				19.5	19.6	
MSCC	SRU100	9/17/2005	20	573.6	4517.7	682516.3	512.8	1548.10			19.5	19.6	
MSCC	SRU100	9/17/2005	21	574.9	4547.7	686091.3	518.9				19.7	19.7	
MSCC	SRU100	9/17/2005	22	574.8	4580.8	687967.4	524.1				19.7	19.7	
MSCC	SRU100	9/17/2005	23	575.5	4677.6	688045.1	535.2	1578.20	12631.10		19.8	19.7	
MSCC	SRU100	9/18/2005	0	576.8	4652.9	691079.9	534.7				19.9	19.9	
MSCC	SRU100	9/18/2005	1	577.3	4708	691187.5	541.2				19.9	19.9	
MSCC	SRU100	9/18/2005	2	578.3	4745.3	692009.5	546.1	1622.00			20	19.9	
MSCC	SRU100	9/18/2005	3	579.1	4773.6	690680.9	548.3				20	20	
MSCC	SRU100	9/18/2005	4	580.2	4746.3	689141.1	543.9				20	20	
MSCC	SRU100	9/18/2005	5	578.7	4772.7	689227.6	547	1639.20			20	20	
MSCC	SRU100	9/18/2005	6	577	5379.8	686128.4	613.8				19.8	19.7	DCDCG
MSCC	SRU100	9/18/2005	7	574	4691.2	682833	532.7				19.6	19.7	
MSCC	SRU100	9/18/2005	8	571.7	4620.6	679215.1	521.9	1668.40			19.4	19.7	
MSCC	SRU100	9/18/2005	9	571.6	4681.3	687060.7	534.9				19.6	19.7	
MSCC	SRU100	9/18/2005	10	572.1	4690.9	690699.9	538.8				19.7	19.7	
MSCC	SRU100	9/18/2005	11	569	4715.9	686906.8	538.7	1612.40			19.5	19.7	
MSCC	SRU100	9/18/2005	12	571.4	4696.1	685985.8	535.7				19.6	19.8	
MSCC	SRU100	9/18/2005	13	571.5	4672.6	693628.6	539				19.8	19.8	
MSCC	SRU100	9/18/2005	14	572.6	4676.3	701561.5	545.6	1620.30			20.1	19.8	
MSCC	SRU100	9/18/2005	15	573.2	4598.9	707361.6	541				20.3	20.2	
MSCC	SRU100	9/18/2005	16	572.5	4589.8	704644.3	537.8				20.2	20.2	
MSCC	SRU100	9/18/2005	17	572.2	4572.1	704827	535.9	1614.70			20.2	20.2	
MSCC	SRU100	9/18/2005	18	573.8	4551	697280.4	527.7				20	20.1	
MSCC	SRU100	9/18/2005	19	574.6	4616.7	700911	538.1				20.1	20.1	
MSCC	SRU100	9/18/2005	20	575.7	4607.8	703138.8	538.8	1604.60			20.2	20.1	

MSCC	SRU100	9/18/2005	21	575.8	4605.5	706116.5	540.8				20.3	20.3	
MSCC	SRU100	9/18/2005	22	575.5	4636.8	705350.9	543.9				20.3	20.3	
MSCC	SRU100	9/18/2005	23	575.6	4669.6	705296.1	547.7	1632.40	13014.00		20.3	20.3	
MSCC	SRU100	9/19/2005	0	575.2	4673.4	700839.3	544.7				20.1	20.1	
MSCC	SRU100	9/19/2005	1	574.6	4730.5	701481.1	551.8				20.1	20.1	
MSCC	SRU100	9/19/2005	2	574.1	4762.5	699813.4	554.3	1650.80			20.1	20.1	
MSCC	SRU100	9/19/2005	3	573.6	4743.6	699282	551.6				20.1	20	
MSCC	SRU100	9/19/2005	4	573.6	4756.9	697573.2	551.8				20	20	
MSCC	SRU100	9/19/2005	5	572.8	4802.5	697983.9	557.4	1660.80			20	20	
MSCC	SRU100	9/19/2005	6	574.3	5403.4	700188.9	629.2				20	20	DCDCG
MSCC	SRU100	9/19/2005	7	574.3	4972.4	697696.2	576.9				20	20	
MSCC	SRU100	9/19/2005	8	575.1	4865.4	695387.4	562.6	1768.70			19.9	20	
MSCC	SRU100	9/19/2005	9	574.6	4728.2	697524	548.5				19.9	19.9	
MSCC	SRU100	9/19/2005	10	573.6	4691.6	696089.6	543.1				19.9	19.9	
MSCC	SRU100	9/19/2005	11	573.1	4604.4	695482.3	532.5	1624.10			19.8	19.9	
MSCC	SRU100	9/19/2005	12	573.6	4508.1	699622.9	524.5				20	20	
MSCC	SRU100	9/19/2005	13	572.8	4512.4	705122.9	529.1				20.1	20	
MSCC	SRU100	9/19/2005	14	571.1	4382.4	703253.7	512.5	1566.10			20	20	
MSCC	SRU100	9/19/2005	15	570.1	4299.4	694278.3	496.4				19.8	19.7	
MSCC	SRU100	9/19/2005	16	569.4	4159.4	692418.3	478.9				19.7	19.7	
MSCC	SRU100	9/19/2005	17	569.6	4080.8	695875.6	472.2	1447.50			19.8	19.7	
MSCC	SRU100	9/19/2005	18	568.2	4011.3	690117.1	460.4				19.5	19.4	
MSCC	SRU100	9/19/2005	19	566.3	4006	683331.5	455.2				19.3	19.4	
MSCC	SRU100	9/19/2005	20	566.2	4101	686223.1	468	1383.60			19.3	19.4	
MSCC	SRU100	9/19/2005	21	566.4	4204.5	692290.7	484.1				19.5	0	
MSCC	SRU100	9/19/2005	22	570.1	4353.9	691877.6	501				19.6	0	
MSCC	SRU100	9/19/2005	23	572.2	4392.2	694693.5	507.4	1492.50	12594.10		19.8	0	
MSCC	SRU100	9/20/2005	0	573.7	4469.2	693231.4	515.2				19.8	19.8	
MSCC	SRU100	9/20/2005	1	574	4451.2	693447.3	513.3				19.8	19.8	
MSCC	SRU100	9/20/2005	2	574.6	4573.8	694411.5	528.2	1556.70			19.9	19.8	
MSCC	SRU100	9/20/2005	3	576.5	4570.3	694719.7	528				20	20	
MSCC	SRU100	9/20/2005	4	577.5	4661.2	697053.3	540.3				20.1	20	
MSCC	SRU100	9/20/2005	5	578.7	4893.4	700481.2	570	1638.30			20.2	20	
MSCC	SRU100	9/20/2005	6	580.4	5339.4	703964.5	625.1				20.3	20.2	DCDCG
MSCC	SRU100	9/20/2005	7	578.2	4947.7	701186.8	576.9				20.2	20.2	
MSCC	SRU100	9/20/2005	8	575.2	4571.1	690646.6	525	1727.00			19.8	20.2	
MSCC	SRU100	9/20/2005	9	573.6	4534.7	698171.1	526.5				19.9	20.1	

MSCC	SRU100	9/20/2005	10	577.8	4770.6	702616.1	557.4				20.2	20.1	
MSCC	SRU100	9/20/2005	11	575.6	4358.3	700973.7	508.1	1592.00			20.1	20.1	
MSCC	SRU100	9/20/2005	12	573.1	4215	689093.4	483				19.7	19.4	
MSCC	SRU100	9/20/2005	13	568.8	4046.4	675949.6	454.9				19.1	19.4	
MSCC	SRU100	9/20/2005	14	566	4001	675559.9	449.5	1387.40			19.1	19.4	
MSCC	SRU100	9/20/2005	15	564.2	3964.5	672185.2	443.2				19	18.8	
MSCC	SRU100	9/20/2005	16	561.2	3875.1	665814.5	429.1				18.8	18.8	
MSCC	SRU100	9/20/2005	17	558.5	3794.9	661926.8	417.7	1290.00			18.6	18.8	
MSCC	SRU100	9/20/2005	18	556.7	3726.9	655093.4	406				18.3	18.4	
MSCC	SRU100	9/20/2005	19	555.7	3682.3	661763.3	405.2				18.5	18.4	
MSCC	SRU100	9/20/2005	20	555	3766.7	659239.3	413	1224.20			18.4	18.4	
MSCC	SRU100	9/20/2005	21	553.8	3880.7	663806.4	428.4				18.4	18.6	
MSCC	SRU100	9/20/2005	22	556.3	3990.6	668409.2	443.6				18.7	18.6	
MSCC	SRU100	9/20/2005	23	558.9	4040.8	665702.9	447.3	1319.30	11734.90		18.7	18.6	
MSCC	SRU100	9/21/2005	0	558.9	4020.6	658298.4	440.2				18.5	18.4	
MSCC	SRU100	9/21/2005	1	558	4074	658322.8	446				18.4	18.4	
MSCC	SRU100	9/21/2005	2	558.9	4109.9	663386.8	453.4	1339.60			18.6	18.4	
MSCC	SRU100	9/21/2005	3	561.6	4198.8	665459.5	464.7				18.7	18.7	
MSCC	SRU100	9/21/2005	4	563.1	4238.9	664115.7	468.2				18.7	18.7	
MSCC	SRU100	9/21/2005	5	563.8	4352.7	670602.1	485.4	1418.30			18.9	18.7	
MSCC	SRU100	9/21/2005	6	565.8	5005.5	680095.9	566.1				19.2	19.3	DCDCG
MSCC	SRU100	9/21/2005	7	568.3	4554.3	685321.6	519.1				19.4	19.3	
MSCC	SRU100	9/21/2005	8	571.9	4684.7	693378.6	540.2	1625.40			19.8	19.3	
MSCC	SRU100	9/21/2005	9	572.8	4574.6	693937.4	527.9				19.8	19.8	
MSCC	SRU100	9/21/2005	10	571	4530.2	693184	522.2				19.7	19.8	
MSCC	SRU100	9/21/2005	11	570.9	4560.2	694931.6	527	1577.10			19.8	19.8	
MSCC	SRU100	9/21/2005	12	571	4521.2	690885.2	519.5				19.7	19.5	
MSCC	SRU100	9/21/2005	13	569.2	4507	689058.8	516.5				19.6	19.5	
MSCC	SRU100	9/21/2005	14	567.8	4422.2	683370.5	502.6	1538.60			19.4	19.5	
MSCC	SRU100	9/21/2005	15	564.2	4294.3	662219.9	472.9				18.6	18.7	
MSCC	SRU100	9/21/2005	16	563.1	4213.3	668847	468.6				18.8	18.7	
MSCC	SRU100	9/21/2005	17	561.3	4169.6	660525.6	458	1399.50			18.4	18.7	
MSCC	SRU100	9/21/2005	18	560.7	4148.8	659631.1	455.1				18.4	18.6	
MSCC	SRU100	9/21/2005	19	562.8	4344.8	674233.6	487.2				18.9	18.6	
MSCC	SRU100	9/21/2005	20	565.8	4395.7	678799	496.2	1438.50			19.1	18.6	
MSCC	SRU100	9/21/2005	21	567.5	4502.2	683332	511.6				19.3	19.5	
MSCC	SRU100	9/21/2005	22	568.9	4607.7	687683	526.9				19.5	19.5	

MSCC	SRU100	9/21/2005	23	571.9	4681.2	690802.2	537.8	1576.30	11913.30		19.7	19.5	
MSCC	SRU100	9/22/2005	0	574.8	4869.1	694191	562.1				19.9	20	
MSCC	SRU100	9/22/2005	1	575.8	4772.1	698753.5	554.5				20.1	20	
MSCC	SRU100	9/22/2005	2	576.7	4903.2	702293	572.7	1689.30			20.3	20	
MSCC	SRU100	9/22/2005	3	578.4	4932.3	705991.9	579.1				20.4	20.5	
MSCC	SRU100	9/22/2005	4	579.5	5011.6	706628.4	588.9				20.5	20.5	
MSCC	SRU100	9/22/2005	5	577.7	5000.6	716884.3	596.2	1764.20			20.7	20.5	
MSCC	SRU100	9/22/2005	6	574.6	5489.5	718427.1	655.9				20.6	20.5	DCDCG
MSCC	SRU100	9/22/2005	7	572.9	4870	715072.2	579.1				20.5	20.5	
MSCC	SRU100	9/22/2005	8	571	4884.7	714809.7	580.7	1815.70			20.5	20.5	
MSCC	SRU100	9/22/2005	9	575	5013.5	709102.7	591.2				20.5	20.5	
MSCC	SRU100	9/22/2005	10	579.2	4960	704240.9	580.9				20.5	20.5	
MSCC	SRU100	9/22/2005	11	580.7	4841.6	695398.8	559.9	1732.00			20.3	20.5	
MSCC	SRU100	9/22/2005	12	580.2	4773.8	694924.6	551.7				20.3	20.3	
MSCC	SRU100	9/22/2005	13	578.9	4692	693244.8	540.9				20.2	20.3	
MSCC	SRU100	9/22/2005	14	575.7	4494.7	687890.5	514.2	1606.80			20	20.3	
MSCC	SRU100	9/22/2005	15	573.1	4356.9	681618.6	493.9				19.8	19.6	
MSCC	SRU100	9/22/2005	16	570.6	4259.4	678448.8	480.6				19.6	19.6	
MSCC	SRU100	9/22/2005	17	568.8	4191.4	678069.4	472.6	1447.10			19.5	19.6	
MSCC	SRU100	9/22/2005	18	567.6	4212.9	679673.9	476.2				19.5	19.5	
MSCC	SRU100	9/22/2005	19	567.6	4196	675509.5	471.4				19.4	19.5	
MSCC	SRU100	9/22/2005	20	568.7	4338.6	674966.5	487	1434.60			19.5	19.5	
MSCC	SRU100	9/22/2005	21	568	4365.2	677862.9	492.1				19.5	19.7	
MSCC	SRU100	9/22/2005	22	569.3	4610.6	688851.7	528.2				19.9	19.7	
MSCC	SRU100	9/22/2005	23	572.9	4493.3	692375.3	517.4	1537.70	13027.40		20.1	19.7	
MSCC	SRU100	9/23/2005	0	571.8	4519.7	689844	518.5				19.9	20	
MSCC	SRU100	9/23/2005	1	571.8	4608.4	691417.8	529.9				20	20	
MSCC	SRU100	9/23/2005	2	572.2	4685.2	701771.1	546.8	1595.20			20.3	20	
MSCC	SRU100	9/23/2005	3	572.1	4752.5	704289.7	556.6				20.4	20.3	
MSCC	SRU100	9/23/2005	4	572.9	4717.6	698477.8	548				20.2	20.3	
MSCC	SRU100	9/23/2005	5	572.3	4731.7	697574.8	548.9	1653.50			20.1	20.3	
MSCC	SRU100	9/23/2005	6	572.6	5119	696890.4	593.3				20.1	20.1	DCDCG
MSCC	SRU100	9/23/2005	7	572	4649.6	696389.3	538.5				20.1	20.1	
MSCC	SRU100	9/23/2005	8	571.5	4612.4	698737.8	536	1667.80			20.1	20.1	
MSCC	SRU100	9/23/2005	9	570	4529.5	699196.1	526.7				20.1	20	
MSCC	SRU100	9/23/2005	10	568.4	4543.7	693651.6	524.1				19.9	20	
MSCC	SRU100	9/23/2005	11	568.1	4553.3	694484.3	525.9	1576.70			19.9	20	

MSCC	SRU100	9/23/2005	12	569	4591.2	693079.4	529.2				19.9	19.9	
MSCC	SRU100	9/23/2005	13	568.9	4615.8	694468.5	533.1				19.9	19.9	
MSCC	SRU100	9/23/2005	14	568.3	4633	691988.4	533.2	1595.50			19.8	19.9	
MSCC	SRU100	9/23/2005	15	569.6	4737.3	692404.8	545.5				19.9	19.7	
MSCC	SRU100	9/23/2005	16	569.3	4684	684565.8	533.2				19.6	19.7	
MSCC	SRU100	9/23/2005	17	569.1	4726.3	683765.8	537.4	1616.10			19.6	19.7	
MSCC	SRU100	9/23/2005	18	569.9	4640.6	682920.6	527				19.6	19.4	
MSCC	SRU100	9/23/2005	19	570	4674.7	680017.1	528.6				19.5	19.4	
MSCC	SRU100	9/23/2005	20	568.9	4650.4	675091.6	522.1	1577.70			19.3	19.4	
MSCC	SRU100	9/23/2005	21	567.8	4642.8	675425.9	521.5				19.2	19.3	
MSCC	SRU100	9/23/2005	22	567.5	4631.6	680414.5	524.1				19.4	19.3	
MSCC	SRU100	9/23/2005	23	567.1	4617.2	676715.9	519.6	1565.20	12847.70		19.2	19.3	
MSCC	SRU100	9/24/2005	0	567.4	4602.8	677741.9	518.8				19.3	19.3	
MSCC	SRU100	9/24/2005	1	567.4	4672.1	676826	525.9				19.3	19.3	
MSCC	SRU100	9/24/2005	2	569	4709.5	679161.8	531.9	1576.60			19.4	19.3	
MSCC	SRU100	9/24/2005	3	569.8	4702	682648.2	533.8				19.5	19.4	
MSCC	SRU100	9/24/2005	4	569.6	4656	677015.1	524.2				19.4	19.4	
MSCC	SRU100	9/24/2005	5	568.6	4664.8	676574.5	524.9	1582.90			19.3	19.4	
MSCC	SRU100	9/24/2005	6	568.2	5240.4	678750.1	591.5				19.3	19.4	DCDCG
MSCC	SRU100	9/24/2005	7	568	4736	679397.2	535.1				19.4	19.4	
MSCC	SRU100	9/24/2005	8	568.8	4761.9	683804.8	541.5	1668.10			19.5	19.4	
MSCC	SRU100	9/24/2005	9	570.7	4864	685905.8	554.8				19.7	19.7	
MSCC	SRU100	9/24/2005	10	572.2	4846.5	685380.9	552.4				19.7	19.7	
MSCC	SRU100	9/24/2005	11	572.9	4795.1	683041.8	544.7	1651.90			19.6	19.7	
MSCC	SRU100	9/24/2005	12	572.7	4793.1	683635.4	544.9				19.7	19.7	
MSCC	SRU100	9/24/2005	13	572.1	4814.9	685819	549.1				19.7	19.7	
MSCC	SRU100	9/24/2005	14	571.8	4766.9	684448.9	542.6	1636.60			19.7	19.7	
MSCC	SRU100	9/24/2005	15	571.1	4754	686166.1	542.5				19.7	19.6	
MSCC	SRU100	9/24/2005	16	570.7	4744.7	683971.2	539.7				19.6	19.6	
MSCC	SRU100	9/24/2005	17	571	4768.7	687439	545.2	1627.40			19.7	19.6	
MSCC	SRU100	9/24/2005	18	571.5	4752.4	686831.8	542.8				19.7	19.6	
MSCC	SRU100	9/24/2005	19	571.1	4666.3	686785.8	532.9				19.6	19.6	
MSCC	SRU100	9/24/2005	20	571.4	4699.4	684336.4	534.8	1610.50			19.5	19.6	
MSCC	SRU100	9/24/2005	21	572.2	4713.3	683545.6	535.8				19.6	19.6	
MSCC	SRU100	9/24/2005	22	572.3	4702.1	685653.9	536.1				19.6	19.6	
MSCC	SRU100	9/24/2005	23	573.2	4757.7	689043.3	545.2	1617.10	12971.10		19.8	19.6	
MSCC	SRU100	9/25/2005	0	574.5	4762	688523.3	545.3				19.8	19.8	

MSCC	SRU100	9/25/2005	1	574.7	4768.2	689769	547				19.9	19.8	
MSCC	SRU100	9/25/2005	2	574.9	4783.6	688462.1	547.7	1640.00			19.8	19.8	
MSCC	SRU100	9/25/2005	3	575.2	4788.3	690981.1	550.2				19.9	19.9	
MSCC	SRU100	9/25/2005	4	575.7	4763.5	692016.4	548.2				20	19.9	
MSCC	SRU100	9/25/2005	5	575.2	4752.5	690011.1	545.3	1643.70			19.9	19.9	
MSCC	SRU100	9/25/2005	6	574.4	5207.3	690019.3	597.5				19.8	19.7	DCDCG
MSCC	SRU100	9/25/2005	7	568.1	4684.7	693908.9	540.6				19.7	19.7	
MSCC	SRU100	9/25/2005	8	568	4719.8	699080.6	548.7	1686.80			19.8	19.7	
MSCC	SRU100	9/25/2005	9	567.2	4702.8	701722.8	548.8				19.9	19.9	
MSCC	SRU100	9/25/2005	10	567.2	4695.5	700638.9	547.1				19.9	19.9	
MSCC	SRU100	9/25/2005	11	569.2	4750.4	699378.6	552.5	1648.40			19.9	19.9	
MSCC	SRU100	9/25/2005	12	574	4833.7	692954.9	557				19.9	20	
MSCC	SRU100	9/25/2005	13	574.2	4784.4	696146.5	553.9				20	20	
MSCC	SRU100	9/25/2005	14	573.8	4739.5	697367.4	549.6	1660.50			20.1	20	
MSCC	SRU100	9/25/2005	15	571.6	4621.6	696286.1	535.1				19.9	19.8	
MSCC	SRU100	9/25/2005	16	570.9	4597.7	692978.7	529.8				19.8	19.8	
MSCC	SRU100	9/25/2005	17	570.5	4460.7	692430	513.7	1578.60			19.7	19.8	
MSCC	SRU100	9/25/2005	18	569.5	4528	690022.4	519.6				19.6	19.7	
MSCC	SRU100	9/25/2005	19	569.7	4563.4	695914.1	528.1				19.8	19.7	
MSCC	SRU100	9/25/2005	20	571.2	4590.4	693701.4	529.6	1577.30			19.7	19.7	
MSCC	SRU100	9/25/2005	21	569.5	4620.9	698201.9	536.5				19.8	19.8	
MSCC	SRU100	9/25/2005	22	567	4585.1	703811.2	536.7				19.8	19.8	
MSCC	SRU100	9/25/2005	23	567.8	4615.8	705497.4	541.5	1614.70	13050.00		19.9	19.8	
MSCC	SRU100	9/26/2005	0	569.2	4683.7	706715.1	550.5				20	19.9	
MSCC	SRU100	9/26/2005	1	568.2	4641.3	705572.9	544.6				19.9	19.9	
MSCC	SRU100	9/26/2005	2	566.9	4634.6	705962.8	544.1	1639.20			19.9	19.9	
MSCC	SRU100	9/26/2005	3	566.6	4582.5	704734.5	537.1				19.8	19.8	
MSCC	SRU100	9/26/2005	4	566.7	4611.3	701836.4	538.2				19.7	19.8	
MSCC	SRU100	9/26/2005	5	566	4623.8	704845.6	542	1617.30			19.8	19.8	
MSCC	SRU100	9/26/2005	6	566.9	5850.8	706712.3	687.6				19.8	19.7	O11
MSCC	SRU100	9/26/2005	7	566.1	4661.7	700891.9	543.4				19.7	19.7	
MSCC	SRU100	9/26/2005	8	565.8	4568.1	694053.2	527.3	1758.30			19.5	19.7	
MSCC	SRU100	9/26/2005	9	569.4	4624.7	684640.4	526.5				19.4	19.2	
MSCC	SRU100	9/26/2005	10	570.5	4538.4	681344.6	514.2				19.3	19.2	
MSCC	SRU100	9/26/2005	11	568.1	4480.4	674614.6	502.6	1543.30			19.1	19.2	
MSCC	SRU100	9/26/2005	12	569.4	4453.5	681195.4	504.5				19.3	19.5	
MSCC	SRU100	9/26/2005	13	570.4	4482.8	689080.4	513.7				19.6	19.5	

MSCC	SRU100	9/26/2005	14	572.4	4519.4	695261.3	522.5	1540.70			19.9	19.5	
MSCC	SRU100	9/26/2005	15	571.3	4331.1	688139.6	495.6				19.7	19.7	
MSCC	SRU100	9/26/2005	16	570.4	4306.7	686947	492				19.6	19.7	
MSCC	SRU100	9/26/2005	17	570.1	4229.4	688666.9	484.4	1472.00			19.7	19.7	
MSCC	SRU100	9/26/2005	18	568.6	4205.6	682984.6	477.7				19.5	19.4	
MSCC	SRU100	9/26/2005	19	566	4150.3	676889.3	467.2				19.3	19.4	
MSCC	SRU100	9/26/2005	20	565.5	4287.8	680307.6	485.1	1430.00			19.4	19.4	
MSCC	SRU100	9/26/2005	21	565.9	4313.5	682807.9	489.8				19.5	19.4	
MSCC	SRU100	9/26/2005	22	564.7	4394.7	678588.8	495.9				19.3	19.4	
MSCC	SRU100	9/26/2005	23	563	4368.1	683551.8	496.5	1482.20	12483.00		19.4	19.4	
MSCC	SRU100	9/27/2005	0	563.7	4397.3	686153.6	501.8				19.5	19.5	
MSCC	SRU100	9/27/2005	1	564.1	4437.4	685005.8	505.5				19.5	19.5	
MSCC	SRU100	9/27/2005	2	564.9	4434.8	685444.9	505.5	1512.80			19.5	19.5	
MSCC	SRU100	9/27/2005	3	566.1	4444.1	686741.3	507.5				19.6	19.6	
MSCC	SRU100	9/27/2005	4	567.8	4477.5	688802.4	512.9				19.7	19.6	
MSCC	SRU100	9/27/2005	5	567.9	4490	688905.5	514.4	1534.80			19.7	19.6	
MSCC	SRU100	9/27/2005	6	567.5	4989.9	689643.9	572.3				19.6	19.7	DCDCG
MSCC	SRU100	9/27/2005	7	568	4758	693444.8	548.7				19.8	19.7	
MSCC	SRU100	9/27/2005	8	567.9	4576.4	694232.8	528.4	1649.40			19.8	19.7	
MSCC	SRU100	9/27/2005	9	570.8	4320.9	705844.8	507.2				20.2	20	
MSCC	SRU100	9/27/2005	10	569.9	4287.1	698804.3	498.2				19.9	20	
MSCC	SRU100	9/27/2005	11	571.3	4404.7	691242.3	506.3	1511.70			19.8	20	
MSCC	SRU100	9/27/2005	12	572.7	4433.1	689450.1	508.3				19.8	19.7	
MSCC	SRU100	9/27/2005	13	572.6	4456.3	685543.8	508				19.7	19.7	
MSCC	SRU100	9/27/2005	14	570	4447.2	676900.4	500.6	1516.90			19.3	19.7	
MSCC	SRU100	9/27/2005	15	567.5	4433.5	669185.6	493.4				19	19.1	
MSCC	SRU100	9/27/2005	16	568.1	4519	677160.6	508.9				19.2	19.1	
MSCC	SRU100	9/27/2005	17	568.8	4618.1	682849	524.4	1526.70			19.3	19.1	
MSCC	SRU100	9/27/2005	18	570.1	4690.4	685289.6	534.5				19.4	19.4	
MSCC	SRU100	9/27/2005	19	571	4777	687235.3	546				19.4	19.4	
MSCC	SRU100	9/27/2005	20	575.1	4886.5	694170.4	564.1	1644.60			19.7	19.4	
MSCC	SRU100	9/27/2005	21	578.1	4917	696471.8	569.5				19.8	20	
MSCC	SRU100	9/27/2005	22	575.2	4786	708827.5	564.2				20.1	20	
MSCC	SRU100	9/27/2005	23	574	4789.7	711502.8	566.7	1700.40	12597.30		20.1	20	
MSCC	SRU100	9/28/2005	0	576.7	4896.7	715050.5	582.3				20.3	20.3	
MSCC	SRU100	9/28/2005	1	578.4	4931.2	718879.9	589.5				20.4	20.3	
MSCC	SRU100	9/28/2005	2	579.9	4953.1	721052.1	593.9	1765.70			20.6	20.3	

MSCC	SRU100	9/28/2005	3	581.3	5021.3	720707.4	601.8				20.6	20.6	
MSCC	SRU100	9/28/2005	4	582	5065.8	716691	603.8				20.5	20.6	
MSCC	SRU100	9/28/2005	5	583.9	5082.4	723457.5	611.5	1817.10			20.8	20.6	
MSCC	SRU100	9/28/2005	6	582.7	5519.3	726122.7	666.5				20.8	20.7	DCDCG
MSCC	SRU100	9/28/2005	7	581.6	5662.8	722787.1	680.7				20.6	20.7	O12
MSCC	SRU100	9/28/2005	8	581.4	4989	722956.2	599.8	1947.00			20.7	20.7	
MSCC	SRU100	9/28/2005	9	582.9	5025.7	716497.4	598.8				20.6	20.5	
MSCC	SRU100	9/28/2005	10	585.5	5012.8	711866.9	593.4				20.5	20.5	
MSCC	SRU100	9/28/2005	11	585.9	5091.8	709941.3	601.2	1793.40			20.5	20.5	
MSCC	SRU100	9/28/2005	12	587.4	5146.8	715133	612.1				20.8	20.7	
MSCC	SRU100	9/28/2005	13	585	4998.9	715292.4	594.6				20.7	20.7	
MSCC	SRU100	9/28/2005	14	584.9	4874.5	712089	577.2	1783.90			20.6	20.7	
MSCC	SRU100	9/28/2005	15	583.7	4879	709041.9	575.3				20.6	20.6	
MSCC	SRU100	9/28/2005	16	584.2	4840.1	709530.3	571.1				20.6	20.6	
MSCC	SRU100	9/28/2005	17	583.4	4732.5	707439.6	556.8	1703.20			20.6	20.6	
MSCC	SRU100	9/28/2005	18	581.2	4652.6	698900.2	540.8				20.3	19.8	
MSCC	SRU100	9/28/2005	19	574.6	4464.9	670599.9	497.9				19.2	19.8	
MSCC	SRU100	9/28/2005	20	563.7	4215.4	630230.5	441.8	1480.50			17.7	19.8	
MSCC	SRU100	9/28/2005	21	514	3339.4	681966.8	378.7				17.4	16.9	
MSCC	SRU100	9/28/2005	22	496.6	3237	671892.4	361.7				16.5	16.9	
MSCC	SRU100	9/28/2005	23	498.9	3101.5	655249.9	338	1078.40	13369.20		16.2	16.9	
MSCC	SRU100	9/29/2005	0	499.4	3091.4	667727.1	343.3				16.5	16.6	
MSCC	SRU100	9/29/2005	1	505.5	3254.9	663474	359.1				16.7	16.6	
MSCC	SRU100	9/29/2005	2	509.5	3284	656341.8	358.5	1060.90			16.6	16.6	
MSCC	SRU100	9/29/2005	3	510.1	3280.5	657661.1	358.8				16.7	16.7	
MSCC	SRU100	9/29/2005	4	510.8	3264.9	657348.6	356.9				16.7	16.7	
MSCC	SRU100	9/29/2005	5	509.7	3246.3	654987.8	353.6	1069.30			16.6	16.7	
MSCC	SRU100	9/29/2005	6	504.6	3576.6	669288.4	398.1				16.8	16.8	DCDCG
MSCC	SRU100	9/29/2005	7	502	3053	672161.2	341.3				16.8	16.8	
MSCC	SRU100	9/29/2005	8	508.4	3138.1	648952.7	338.7	1078.10			16.4	16.8	
MSCC	SRU100	9/29/2005	9	510.1	3228	654329.5	351.3				16.6	16.6	
MSCC	SRU100	9/29/2005	10	512.8	3273.5	649604.1	353.6				16.6	16.6	
MSCC	SRU100	9/29/2005	11	515.7	3166.6	649360.4	342	1046.90			16.7	16.6	
MSCC	SRU100	9/29/2005	12	516.7	3051.1	661155.5	335.5				17.1	16.9	
MSCC	SRU100	9/29/2005	13	513.8	2960.1	651094.6	320.5				16.8	16.9	
MSCC	SRU100	9/29/2005	14	509.6	3167.4	658240.6	346.7	1002.70			16.8	16.9	
MSCC	SRU100	9/29/2005	15	509.8	2910.6	664543.4	321.7				17	16.8	

MSCC	SRU100	9/29/2005	16	509.3	2869.8	656755.3	313.4				16.8	16.8	
MSCC	SRU100	9/29/2005	17	508.6	3046.5	652944.6	330.8	965.90			16.7	16.8	
MSCC	SRU100	9/29/2005	18	506.7	2836.2	636894.9	300.4				16.2	16.5	
MSCC	SRU100	9/29/2005	19	507.7	3029.9	660831.1	333				16.9	16.5	
MSCC	SRU100	9/29/2005	20	512.4	3146.8	643399.8	336.7	970.10			16.6	16.5	
MSCC	SRU100	9/29/2005	21	509.5	2949.6	636345.3	312.1				16.3	16.5	
MSCC	SRU100	9/29/2005	22	501.9	2881.7	653820.6	313.3				16.5	16.5	
MSCC	SRU100	9/29/2005	23	497.9	2842.6	663538.3	313.7	939.10	8133.00		16.6	16.5	
MSCC	SRU100	9/30/2005	0	499.8	2904	661698.6	319.6				16.7	16.6	
MSCC	SRU100	9/30/2005	1	501.9	2933.2	654541.9	319.3				16.6	16.6	
MSCC	SRU100	9/30/2005	2	501.6	2936	652206.7	318.4	957.30			16.5	16.6	
MSCC	SRU100	9/30/2005	3	501.3	2938.4	651531.1	318.4				16.5	16.5	
MSCC	SRU100	9/30/2005	4	502.5	2969.5	653050.6	322.5				16.5	16.5	
MSCC	SRU100	9/30/2005	5	502.5	2939.7	651845.7	318.7	959.60			16.5	16.5	
MSCC	SRU100	9/30/2005	6	503.4	3398.1	654234.1	369.7				16.5	16.6	DCDCG
MSCC	SRU100	9/30/2005	7	503.2	2921.2	655313.8	318.3				16.6	16.6	
MSCC	SRU100	9/30/2005	8	503.7	2850.9	652752.7	309.5	997.50			16.5	16.6	
MSCC	SRU100	9/30/2005	9	502.8	2855.8	644283	306				16.3	16.2	
MSCC	SRU100	9/30/2005	10	502.2	2911.2	640704.8	310.2				16.2	16.2	
MSCC	SRU100	9/30/2005	11	501.4	3061.7	632988.4	322.3	938.50			15.9	16.2	
MSCC	SRU100	9/30/2005	12	502.2	2907.1	637502.9	308.2				16	16.1	
MSCC	SRU100	9/30/2005	13	502.6	3080	639230.4	327.4				16.1	16.1	
MSCC	SRU100	9/30/2005	14	500	2844.8	639567	302.6	938.20			16	16.1	
MSCC	SRU100	9/30/2005	15	497.4	2735.4	660412.2	300.4				16.5	16.6	
MSCC	SRU100	9/30/2005	16	498.3	2565	666198.9	284.2				16.7	16.6	
MSCC	SRU100	9/30/2005	17	500	2620.3	668179.8	291.2	875.80			16.8	16.6	
MSCC	SRU100	9/30/2005	18	501.6	2611.9	662765.9	287.9				16.7	16.7	
MSCC	SRU100	9/30/2005	19	502.1	2587	665470.1	286.3				16.8	16.7	
MSCC	SRU100	9/30/2005	20	503.7	2582	662122.4	284.3	858.50			16.8	16.7	
MSCC	SRU100	9/30/2005	21	499.3	2505.7	672405.1	280.2				16.9	16.8	
MSCC	SRU100	9/30/2005	22	502	2615	665806.6	289.5				16.8	16.8	
MSCC	SRU100	9/30/2005	23	494.9	2403.2	673568.9	269.2	838.90	7364.30		16.8	16.8	
MSCC	SRU100	10/1/2005	0	496.9	2459.6	667789.9	273.1				16.7	16.8	
MSCC	SRU100	10/1/2005	1	499	2525.3	669375.9	281.1				16.8	16.8	
MSCC	SRU100	10/1/2005	2	500	2562.2	674112.6	287.2	841.40			17	16.8	
MSCC	SRU100	10/1/2005	3	499.4	2531.2	678496.6	285.6				17.1	17.2	
MSCC	SRU100	10/1/2005	4	502.7	2652.9	673136.4	297				17.1	17.2	

MSCC	SRU100	10/1/2005	5	504.7	2750.2	673408.8	308	890.60			17.3	17.2	
MSCC	SRU100	10/1/2005	6	507.7	3394.5	672598.5	379.7				17.3	17.4	DCDCG
MSCC	SRU100	10/1/2005	7	505.9	2851.7	676464.4	320.8				17.4	17.4	
MSCC	SRU100	10/1/2005	8	504.2	2851.7	686120.8	325.4	1025.90			17.6	17.4	O1
MSCC	SRU100	10/1/2005	9	512.1	3169.9	659180.2	347.5				17.1	17.2	O2
MSCC	SRU100	10/1/2005	10	508.7	2799.8	671884.4	312.8				17.4	17.2	
MSCC	SRU100	10/1/2005	11	504.6	2707.4	666975.8	300.3	960.60			17.1	17.2	
MSCC	SRU100	10/1/2005	12	498.1	2594.6	683727.6	295				17.3	17.2	
MSCC	SRU100	10/1/2005	13	494.4	2561.4	686828.6	292.6				17.2	17.2	
MSCC	SRU100	10/1/2005	14	496.1	2589.4	676621.5	291.4	879.00			17.1	17.2	
MSCC	SRU100	10/1/2005	15	495.8	2596.1	672443.8	290.3				17	16.7	
MSCC	SRU100	10/1/2005	16	503.3	2719.3	647550.1	292.8				16.6	16.7	
MSCC	SRU100	10/1/2005	17	499.9	2591.8	649387.9	279.9	863.00			16.5	16.7	
MSCC	SRU100	10/1/2005	18	494.3	2461.5	663899.8	271.8				16.7	16.7	
MSCC	SRU100	10/1/2005	19	494.5	2505.8	663721.6	276.6				16.6	16.7	
MSCC	SRU100	10/1/2005	20	493.8	2511.2	668065.1	279	827.40			16.7	16.7	
MSCC	SRU100	10/1/2005	21	499	2629	661569.4	289.2				16.7	16.8	
MSCC	SRU100	10/1/2005	22	501.7	2645.1	657329.6	289.1				16.7	16.8	
MSCC	SRU100	10/1/2005	23	498.4	2502.9	667079.3	277.7	856.00	7143.90		16.8	16.8	
MSCC	SRU100	10/2/2005	0	504.6	2675.2	655656.8	291.7				16.8	16.9	
MSCC	SRU100	10/2/2005	1	504	2975	661340.1	327.2				16.9	16.9	
MSCC	SRU100	10/2/2005	2	510.2	2823.9	658230.8	309.1	928.00			17	16.9	
MSCC	SRU100	10/2/2005	3	497.6	2885	692179.2	332.1				17.4	16.8	
MSCC	SRU100	10/2/2005	4	492.6	2126.4	668557	236.4				16.6	16.8	
MSCC	SRU100	10/2/2005	5	495.8	2316.1	664046.6	255.8	824.30			16.6	16.8	
MSCC	SRU100	10/2/2005	6	497.1	3055.3	668671	339.8				16.6	17	DCDCG
MSCC	SRU100	10/2/2005	7	495.8	2562.2	683541.8	291.2				17	17	
MSCC	SRU100	10/2/2005	8	500.7	2899.6	690651.8	333	964.00			17.3	17	
MSCC	SRU100	10/2/2005	9	507.8	3030.3	686073.9	345.7				17.4	17.4	
MSCC	SRU100	10/2/2005	10	510.4	3009.1	683357.8	342				17.4	17.4	
MSCC	SRU100	10/2/2005	11	511.9	3029.4	678160.6	341.6	1029.30			17.4	17.4	
MSCC	SRU100	10/2/2005	12	511.2	2956.3	678754.1	333.7				17.3	17.2	
MSCC	SRU100	10/2/2005	13	509.6	2842.6	677953.1	320.5				17.2	17.2	
MSCC	SRU100	10/2/2005	14	507.4	2739.1	677235.3	308.5	962.70			17.1	17.2	
MSCC	SRU100	10/2/2005	15	505.2	2666	683910.5	303.2				17.2	17.1	
MSCC	SRU100	10/2/2005	16	507.9	2766.2	675246.7	310.6				17	17.1	
MSCC	SRU100	10/2/2005	17	509.8	2744.3	669960	305.7	919.50			17	17.1	

MSCC	SRU100	10/2/2005	18	504.9	2640.2	683886.4	300.3				17.1	17.2	
MSCC	SRU100	10/2/2005	19	505.5	2685.4	684523.3	305.7				17.2	17.2	
MSCC	SRU100	10/2/2005	20	511.9	2900.9	672391.5	324.4	930.40			17.1	17.2	
MSCC	SRU100	10/2/2005	21	511.2	2874.3	675965.8	323.1				17.2	17.3	
MSCC	SRU100	10/2/2005	22	511.3	2862.1	677982.4	322.7				17.3	17.3	
MSCC	SRU100	10/2/2005	23	512	2876.4	676511.6	323.6	969.40	7527.60		17.3	17.3	
MSCC	SRU100	10/3/2005	0	509.8	2846.8	683538.4	323.6				17.4	17.5	
MSCC	SRU100	10/3/2005	1	506.8	2766.4	693993.1	319.3				17.5	17.5	
MSCC	SRU100	10/3/2005	2	508.6	2844.1	691184.8	326.9	969.80			17.5	17.5	
MSCC	SRU100	10/3/2005	3	505.2	2784.2	710681.6	329.1				17.9	17.9	
MSCC	SRU100	10/3/2005	4	503.1	2741.6	715217.6	326.1				17.9	17.9	
MSCC	SRU100	10/3/2005	5	499.9	2744.6	721454.4	329.3	984.50			18	17.9	
MSCC	SRU100	10/3/2005	6	504	3330.3	699365.7	387.3				17.5	17.6	DCDCG
MSCC	SRU100	10/3/2005	7	503.2	2877	699688.8	334.8				17.6	17.6	
MSCC	SRU100	10/3/2005	8	503.7	2870.3	696052.3	332.2	1054.30			17.5	17.6	
MSCC	SRU100	10/3/2005	9	506.2	2953.1	699109.9	343.3				17.7	17.7	
MSCC	SRU100	10/3/2005	10	509.4	3023.4	695436.4	349.7				17.7	17.7	
MSCC	SRU100	10/3/2005	11	511.1	3045.1	694326.7	351.6	1044.60			17.8	17.7	
MSCC	SRU100	10/3/2005	12	512.2	3052.4	693019.7	351.8				17.8	17.8	
MSCC	SRU100	10/3/2005	13	508.8	2917.4	699021.7	339.1				17.8	17.8	
MSCC	SRU100	10/3/2005	14	508.1	2897.9	701987.2	338.3	1029.20			17.8	17.8	
MSCC	SRU100	10/3/2005	15	510.1	2949.7	701121.3	343.9				17.8	17.8	
MSCC	SRU100	10/3/2005	16	514.5	3078.8	693439.6	355				17.7	17.8	
MSCC	SRU100	10/3/2005	17	517.5	3154.4	695896.6	365.1	1064.00			17.9	17.8	
MSCC	SRU100	10/3/2005	18	518.2	3074	695532.4	355.6				17.9	17.8	
MSCC	SRU100	10/3/2005	19	514.2	2935.4	696958.2	340.2				17.8	17.8	
MSCC	SRU100	10/3/2005	20	513.1	2907.5	697896	337.4	1033.20			17.7	17.8	
MSCC	SRU100	10/3/2005	21	511.8	2924.2	701451.5	341.1				17.8	17.8	
MSCC	SRU100	10/3/2005	22	510.6	2946.5	703704.9	344.8				17.8	17.8	
MSCC	SRU100	10/3/2005	23	509.7	2909.3	706150.7	341.6	1027.50	8207.10		17.8	17.8	
MSCC	SRU100	10/4/2005	0	509.9	2897.1	701977.4	338.2				17.7	17.8	
MSCC	SRU100	10/4/2005	1	507.1	2809.8	708426	331				17.8	17.8	
MSCC	SRU100	10/4/2005	2	507.5	2876.2	709391.8	339.3	1008.50			17.8	17.8	
MSCC	SRU100	10/4/2005	3	507.6	2897	710709.6	342.4				17.8	17.9	
MSCC	SRU100	10/4/2005	4	508	2909.5	708583.9	342.8				17.8	17.9	
MSCC	SRU100	10/4/2005	5	509	2950.5	710292.1	348.5	1033.70			17.9	17.9	
MSCC	SRU100	10/4/2005	6	508.7	3460.6	716685.8	412.5				18	18	DCDCG

MSCC	SRU100	10/4/2005	7	503.2	2841	727435.8	343.7				18.1	18	O3
MSCC	SRU100	10/4/2005	8	503.3	2745.3	716903.4	327.3	1083.50			17.8	18	
MSCC	SRU100	10/4/2005	9	308.5	2774.6	849476.6	392				12.1	15.8	
MSCC	SRU100	10/4/2005	10	0	2824.4	1083907	509.1				17.7	15.8	O4
MSCC	SRU100	10/4/2005	11	0	2782.6	1092745	324.1	1225.20			17.6	15.8	O5
MSCC	SRU100	10/4/2005	12	0	2820.9	1073756	503.7				17.7	16.4	O6
MSCC	SRU100	10/4/2005	13	345.7	2648.3	834378.9	367.5				13.6	16.4	
MSCC	SRU100	10/4/2005	14	497.4	2797.3	724926.5	337.2	1208.40			17.9	16.4	
MSCC	SRU100	10/4/2005	15	497.5	2785.3	721109.8	334				17.8	17.7	
MSCC	SRU100	10/4/2005	16	496.5	2802.4	723046.8	337				17.7	17.7	
MSCC	SRU100	10/4/2005	17	495.7	2760.4	719214.3	330.2	1001.20			17.6	17.7	
MSCC	SRU100	10/4/2005	18	494.6	2750.9	720628.4	329.7				17.5	17.7	
MSCC	SRU100	10/4/2005	19	490.4	2700.9	740393.8	332.6				17.8	17.7	
MSCC	SRU100	10/4/2005	20	492.1	2776.3	731506.4	337.7	1000.00			17.7	17.7	
MSCC	SRU100	10/4/2005	21	511.7	4487.8	718546.6	536.3				18.1	21	O7
MSCC	SRU100	10/4/2005	22	509.7	5606.9	756880.6	705.7				18.9	21	
MSCC	SRU100	10/4/2005	23	587.5	6404.9	749837.1	798.7	2040.70	9601.20		26.1	21	O8
MSCC	SRU100	10/5/2005	0	504.6	22520.2	207970.6	778.9				18.5	18	O9
MSCC	SRU100	10/5/2005	1	0	0	0	543.1				17.8	18	O10
MSCC	SRU100	10/5/2005	2	0	0	0	543.1	1865.10			17.8	18	O11
MSCC	SRU100	10/5/2005	3	364.2	7043.3	262301.9	307.2				4.6	10.6	
MSCC	SRU100	10/5/2005	4	527.1	20045.8	544019.6	1813.6				14	10.6	
MSCC	SRU100	10/5/2005	5	494	6748.4	553556.9	621.2	2742.00			13.3	10.6	
MSCC	SRU100	10/5/2005	6	499.5	9296.7	604809.2	935.1				14.6	15	DCDCG
MSCC	SRU100	10/5/2005	7	493.9	7861.5	612560.4	800.8				14.6	15	
MSCC	SRU100	10/5/2005	8	497.1	7819.5	652906.3	849	2584.90			15.7	15	
MSCC	SRU100	10/5/2005	9	495.3	9119.7	656847.1	996.2				15.7	15.8	
MSCC	SRU100	10/5/2005	10	494.7	8360.3	649757.4	903.4				15.5	15.8	
MSCC	SRU100	10/5/2005	11	502.3	5603.4	663817.8	618.6	2518.20			16.1	15.8	
MSCC	SRU100	10/5/2005	12	501.3	5177.4	683077	588.1				16.5	17	
MSCC	SRU100	10/5/2005	13	507.8	3993.3	663902.1	440.9				16.3	17	
MSCC	SRU100	10/5/2005	14	518.7	4765.6	722170.8	572.3	1601.30			18.1	17	
MSCC	SRU100	10/5/2005	15	542.5	3944	720186.7	472.4				19	19	
MSCC	SRU100	10/5/2005	16	545.8	4441.8	736016.6	543.7				19.6	19	
MSCC	SRU100	10/5/2005	17	541.6	3075.8	699648.2	357.9	1374.00			18.5	19	
MSCC	SRU100	10/5/2005	18	533.1	2942.4	695092.4	340.1				18	17.5	
MSCC	SRU100	10/5/2005	19	524.6	2823.7	685042.4	321.7				17.5	17.5	

MSCC	SRU100	10/5/2005	20	516.5	2393	678774.6	270.1	931.90			17	17.5	
MSCC	SRU100	10/5/2005	21	516.3	2796.6	675684	314.2				17	17	
MSCC	SRU100	10/5/2005	22	513.4	2433	678121.9	274.4				16.9	17	
MSCC	SRU100	10/5/2005	23	512.3	2418.9	680034.9	273.6	862.20	14479.60		17	17	
MSCC	SRU100	10/6/2005	0	512.4	2441	678777.8	275.5				17	17.1	
MSCC	SRU100	10/6/2005	1	512.3	2461.6	685103.7	280.5				17.1	17.1	
MSCC	SRU100	10/6/2005	2	513.3	2466.5	682318.4	279.9	835.90			17.1	17.1	
MSCC	SRU100	10/6/2005	3	513.6	2486.4	685540.5	283.5				17.3	17.4	
MSCC	SRU100	10/6/2005	4	513.4	2437.9	690504.2	279.9				17.4	17.4	
MSCC	SRU100	10/6/2005	5	514.2	2464.3	689287.7	282.5	845.90			17.4	17.4	
MSCC	SRU100	10/6/2005	6	515.1	2966.1	691150.8	340.9				17.4	17.5	DCDCG
MSCC	SRU100	10/6/2005	7	515.8	2476.3	690546.5	284.4				17.5	17.5	
MSCC	SRU100	10/6/2005	8	515.7	2434.5	689839.3	279.3	904.60			17.5	17.5	
MSCC	SRU100	10/6/2005	9	522.2	2565.1	668588.4	285.2				17.2	17.1	
MSCC	SRU100	10/6/2005	10	519.4	2423.9	667832.9	269.2				17.1	17.1	
MSCC	SRU100	10/6/2005	11	518.3	2423.8	662691.4	267.1	821.50			16.9	17.1	
MSCC	SRU100	10/6/2005	12	518.6	2431.7	662758.4	268				17	17	
MSCC	SRU100	10/6/2005	13	516.4	2386.7	663077.6	263.2				16.9	17	
MSCC	SRU100	10/6/2005	14	518.9	2399.8	664937.4	265.4	796.60			17.1	17	
MSCC	SRU100	10/6/2005	15	515.8	2262.2	668247.6	251.4				17	17.1	
MSCC	SRU100	10/6/2005	16	508.3	2096.2	679985.4	237				17.1	17.1	
MSCC	SRU100	10/6/2005	17	505.5	2093.2	681751.3	237.3	725.70			17.1	17.1	
MSCC	SRU100	10/6/2005	18	504.6	2160.2	688807.7	247.5				17.2	17	
MSCC	SRU100	10/6/2005	19	506.7	2428.9	671365.8	271.2				16.9	17	
MSCC	SRU100	10/6/2005	20	508.6	2159.5	664941.8	238.8	757.50			16.8	17	
MSCC	SRU100	10/6/2005	21	511.1	2309.9	668733.8	256.9				17	17.2	
MSCC	SRU100	10/6/2005	22	507.4	2179.9	678001.1	245.8				17.2	17.2	
MSCC	SRU100	10/6/2005	23	508	2232.8	684970.4	254.3	757.00	6444.70		17.4	17.2	
MSCC	SRU100	10/7/2005	0	507.8	2339.8	711360.8	276.8				18.1	18.1	
MSCC	SRU100	10/7/2005	1	509.3	2383.9	711874.9	282.2				18.2	18.1	
MSCC	SRU100	10/7/2005	2	508.2	2298.7	711975.4	272.2	831.20			18.2	18.1	
MSCC	SRU100	10/7/2005	3	509.3	2361.3	719425.4	282.5				18.4	18.2	
MSCC	SRU100	10/7/2005	4	507.5	2218	710357.6	262				18.1	18.2	
MSCC	SRU100	10/7/2005	5	501.5	1991	713100.7	236.1	780.60			18	18.2	
MSCC	SRU100	10/7/2005	6	510.3	2854.2	705983.4	335.1				18.1	18	DCDCG
MSCC	SRU100	10/7/2005	7	519.5	2690.3	696803.6	311.7				18.2	18	
MSCC	SRU100	10/7/2005	8	518.9	2485	675332.5	279.1	925.90			17.7	18	

MSCC	SRU100	10/7/2005	9	507.5	1961.3	681565.4	222.3				17.4	17.3	
MSCC	SRU100	10/7/2005	10	502.6	1979.8	684418.6	225.3				17.3	17.3	
MSCC	SRU100	10/7/2005	11	503.1	1962	685436.9	223.6	671.20			17.3	17.3	
MSCC	SRU100	10/7/2005	12	502.6	1900.2	673401.9	212.8				17	17	
MSCC	SRU100	10/7/2005	13	500	1909.2	671718.8	213.3				16.9	17	
MSCC	SRU100	10/7/2005	14	497.3	1885.6	679958	213.2	639.30			17	17	
MSCC	SRU100	10/7/2005	15	498.5	1921.3	670612.6	214.3				16.8	16.8	
MSCC	SRU100	10/7/2005	16	497.8	1896.4	667805.1	210.6				16.7	16.8	
MSCC	SRU100	10/7/2005	17	496.1	1848.7	668712.2	205.6	630.50			16.7	16.8	
MSCC	SRU100	10/7/2005	18	491.5	1737.5	679109.5	196.2				16.8	17	
MSCC	SRU100	10/7/2005	19	491.1	1797.4	682492	204				16.9	17	
MSCC	SRU100	10/7/2005	20	495.9	2090.4	692730.7	240.8	641.00			17.3	17	
MSCC	SRU100	10/7/2005	21	498.7	2069.6	684597.8	235.6				17.2	17.1	
MSCC	SRU100	10/7/2005	22	499.7	2113.3	680437.4	239.1				17.2	17.1	
MSCC	SRU100	10/7/2005	23	494.1	1949.9	678351.1	220	694.70	5814.40		16.9	17.1	
MSCC	SRU100	10/8/2005	0	480.5	1483.3	681129.8	168				16.5	16.2	
MSCC	SRU100	10/8/2005	1	490.9	1815.8	654398	197.6				16.2	16.2	
MSCC	SRU100	10/8/2005	2	499.8	2057.2	637644.7	218.1	583.70			16.1	16.2	
MSCC	SRU100	10/8/2005	3	502.2	2070.9	627979.1	216.3				15.9	16	
MSCC	SRU100	10/8/2005	4	501.4	2054.4	632867.6	216.2				16	16	
MSCC	SRU100	10/8/2005	5	505.8	2213.9	630915.6	232.3	664.80			16.1	16	
MSCC	SRU100	10/8/2005	6	510.3	2736.9	640951.9	291.7				16.4	16.4	DCDCG
MSCC	SRU100	10/8/2005	7	511.3	2263.9	639490.6	240.8				16.5	16.4	
MSCC	SRU100	10/8/2005	8	510.6	2237.6	630516.7	234.6	767.10			16.2	16.4	
MSCC	SRU100	10/8/2005	9	513.2	2314.4	618369	238				16	15.9	
MSCC	SRU100	10/8/2005	10	516.4	2375.4	609274.3	240.7				15.9	15.9	
MSCC	SRU100	10/8/2005	11	511.3	2262.8	616609.4	232	710.70			15.9	15.9	
MSCC	SRU100	10/8/2005	12	524.1	2643.7	619038.1	272.2				16.4	16.4	
MSCC	SRU100	10/8/2005	13	526.3	2575.2	610646.8	261.5				16.3	16.4	
MSCC	SRU100	10/8/2005	14	528.2	2620.3	610967.4	266.2	799.90			16.4	16.4	
MSCC	SRU100	10/8/2005	15	541.2	2787.6	581751.2	269.7				16	16.1	
MSCC	SRU100	10/8/2005	16	543.3	2774.3	586532.6	270.6				16.2	16.1	
MSCC	SRU100	10/8/2005	17	543.5	2755.1	589384.5	270	810.30			16.2	16.1	
MSCC	SRU100	10/8/2005	18	543.5	2817.1	593743.3	278.2				16.4	16.5	
MSCC	SRU100	10/8/2005	19	541.6	2822.5	597312.5	280.4				16.4	16.5	
MSCC	SRU100	10/8/2005	20	541	2908.5	608037.6	294.1	852.70			16.7	16.5	
MSCC	SRU100	10/8/2005	21	539.8	2903.3	607888.4	293.5				16.6	16.6	

MSCC	SRU100	10/8/2005	22	539.7	2850.5	597992.8	283.5				16.3	16.6	
MSCC	SRU100	10/8/2005	23	529.9	2722	629103.4	284.8	861.80	6051.00		16.8	16.6	
MSCC	SRU100	10/9/2005	0	514.8	2726	667676.8	302.7				17.3	17.2	
MSCC	SRU100	10/9/2005	1	522.9	2754.4	652063.9	298.7				17.1	17.2	
MSCC	SRU100	10/9/2005	2	524.3	2757.1	648677.3	297.4	898.80			17.1	17.2	
MSCC	SRU100	10/9/2005	3	528	2778.6	635619.6	293.7				16.9	16.6	
MSCC	SRU100	10/9/2005	4	542	2968.6	603832.3	298.1				16.5	16.6	
MSCC	SRU100	10/9/2005	5	540.4	2915.6	610001.7	295.8	887.60			16.6	16.6	
MSCC	SRU100	10/9/2005	6	541.4	3457.4	616165.8	354.3				16.7	16.6	DCDCG
MSCC	SRU100	10/9/2005	7	541.2	2996.1	612871.1	305.4				16.6	16.6	
MSCC	SRU100	10/9/2005	8	539.7	2941.5	614078.3	300.4	960.10			16.6	16.6	
MSCC	SRU100	10/9/2005	9	538.7	2951.2	617615.3	303.1				16.6	16.8	
MSCC	SRU100	10/9/2005	10	517.1	2729.8	673808.3	305.9				17.3	16.8	
MSCC	SRU100	10/9/2005	11	539.6	3044.1	615094.9	311.4	920.40			16.6	16.8	
MSCC	SRU100	10/9/2005	12	541.9	3147.9	625411.4	327.4				16.9	16.7	
MSCC	SRU100	10/9/2005	13	543.7	3153.4	619724.6	325				16.8	16.7	
MSCC	SRU100	10/9/2005	14	543.7	3082	609884.8	312.6	965.00			16.5	16.7	
MSCC	SRU100	10/9/2005	15	524.4	2784.1	648822.4	300.4				16.8	16.8	
MSCC	SRU100	10/9/2005	16	516.5	2706.3	655854.4	295.2				16.7	16.8	
MSCC	SRU100	10/9/2005	17	518.8	2788.1	660371.6	306.2	901.80			16.9	16.8	
MSCC	SRU100	10/9/2005	18	518.8	2780.5	666482.3	308.2				17	17	
MSCC	SRU100	10/9/2005	19	517.8	2775.7	676828.2	312.4				17.2	17	
MSCC	SRU100	10/9/2005	20	528.9	3030.7	651854.1	328.5	949.10			16.9	17	
MSCC	SRU100	10/9/2005	21	540.3	3075.6	607339.4	310.6				16.2	16.6	
MSCC	SRU100	10/9/2005	22	522	2695.1	653230	292.8				16.7	16.6	
MSCC	SRU100	10/9/2005	23	513.1	2620.8	677427.3	295.2	898.60	7381.40		17	16.6	
MSCC	SRU100	10/10/2005	0	516.2	2726.5	682063.2	309.3				17.3	17.2	
MSCC	SRU100	10/10/2005	1	517.4	2792.6	681561.8	316.5				17.3	17.2	
MSCC	SRU100	10/10/2005	2	517.4	2758.2	674626.6	309.4	935.20			17.1	17.2	
MSCC	SRU100	10/10/2005	3	517.8	2778.3	671648.9	310.3				17.1	16.5	
MSCC	SRU100	10/10/2005	4	516.5	2673.7	654024.4	290.8				16.6	16.5	
MSCC	SRU100	10/10/2005	5	512.4	2436.6	629644.4	255.1	856.20			15.8	16.5	
MSCC	SRU100	10/10/2005	6	504	2667.9	623640.2	276.7				15.3	15.1	DCDCG
MSCC	SRU100	10/10/2005	7	489.7	2037	625576.6	211.9				14.9	15.1	
MSCC	SRU100	10/10/2005	8	486.7	2013.9	633087.1	212	700.60			15	15.1	
MSCC	SRU100	10/10/2005	9	498.8	2367.9	629482.3	247.9				15.4	14.6	
MSCC	SRU100	10/10/2005	10	491.8	2343.2	608206.4	237				14.6	14.6	

MSCC	SRU100	10/10/2005	11	478.1	2036.7	591462.9	200.3	685.20			13.8	14.6	
MSCC	SRU100	10/10/2005	12	488.2	3173.1	610809.4	322.3				14.6	14.2	
MSCC	SRU100	10/10/2005	13	502.7	4461.3	575497.4	427				14.2	14.2	
MSCC	SRU100	10/10/2005	14	482	2861.3	587571.2	279.6	1028.90			13.9	14.2	
MSCC	SRU100	10/10/2005	15	478.2	2138.5	599597.4	213.2				14	14.1	
MSCC	SRU100	10/10/2005	16	488.3	2179.6	585529.8	212.2				14.1	14.1	
MSCC	SRU100	10/10/2005	17	492.6	2352.9	587989.2	230.1	655.50			14.3	14.1	
MSCC	SRU100	10/10/2005	18	493.3	2172.3	592976.5	214.2				14.4	14.4	
MSCC	SRU100	10/10/2005	19	493.1	2171.1	589426.1	212.8				14.4	14.4	
MSCC	SRU100	10/10/2005	20	494.6	2239.6	590742.6	220	647.00			14.5	14.4	
MSCC	SRU100	10/10/2005	21	496.8	2293.9	587382.6	224.1				14.5	14.6	
MSCC	SRU100	10/10/2005	22	497.5	2359.8	590808.9	231.9				14.6	14.6	
MSCC	SRU100	10/10/2005	23	494.8	2315.3	593226.4	228.4	684.40	6193.00		14.6	14.6	
MSCC	SRU100	10/11/2005	0	488.6	2186.3	590558.8	214.7				14.3	14.3	
MSCC	SRU100	10/11/2005	1	486.9	2186.5	593459.3	215.8				14.4	14.3	
MSCC	SRU100	10/11/2005	2	487.9	2181.6	591799.4	214.7	645.20			14.4	14.3	
MSCC	SRU100	10/11/2005	3	487.4	2136.7	600368.7	213.3				14.6	14.5	
MSCC	SRU100	10/11/2005	4	489.2	2124.1	589014.8	208.1				14.3	14.5	
MSCC	SRU100	10/11/2005	5	489.6	2144.6	594051.9	211.9	633.30			14.5	14.5	
MSCC	SRU100	10/11/2005	6	489.2	2470.9	594198.4	244.2				14.4	14.3	DCDCG
MSCC	SRU100	10/11/2005	7	490.1	2168.5	590746.4	213				14.4	14.3	
MSCC	SRU100	10/11/2005	8	491.2	2146.8	581953.2	207.8	665.00			14.2	14.3	
MSCC	SRU100	10/11/2005	9	489.1	2706.5	604391.7	272				14.7	15	
MSCC	SRU100	10/11/2005	10	481.2	2192.9	648446.5	236.5				15.5	15	
MSCC	SRU100	10/11/2005	11	488.4	2289.7	613869.6	233.7	742.20			14.9	15	
MSCC	SRU100	10/11/2005	12	493.4	2285.3	573622	218				14.1	14	
MSCC	SRU100	10/11/2005	13	495.8	2422.1	564805.1	227.5				13.9	14	
MSCC	SRU100	10/11/2005	14	494.6	2404.7	566241.6	226.4	671.90			13.9	14	
MSCC	SRU100	10/11/2005	15	491.8	2394.3	579802.6	230.9				14.1	14	
MSCC	SRU100	10/11/2005	16	489.8	2187.6	574008	208.8				13.9	14	
MSCC	SRU100	10/11/2005	17	486.6	2161	579718.1	208.3	648.00			13.9	14	
MSCC	SRU100	10/11/2005	18	487.2	2448.2	589300.4	239.9				14.2	14	
MSCC	SRU100	10/11/2005	19	487.8	2463.1	585542.2	239.8				14.1	14	
MSCC	SRU100	10/11/2005	20	492.6	2528.1	571661.8	240.3	720.00			13.9	14	
MSCC	SRU100	10/11/2005	21	496.5	2563.7	577860.4	246.4				14.1	14.2	
MSCC	SRU100	10/11/2005	22	494.4	2390.6	583459.3	232				14.2	14.2	
MSCC	SRU100	10/11/2005	23	488.7	2202.7	595518.6	218.1	696.50	5422.10		14.3	14.2	

MSCC	SRU100	10/12/2005	0	493	2346.9	581773.6	227.1				14.1	14.1	
MSCC	SRU100	10/12/2005	1	487	2147.3	587434.3	209.8				14	14.1	
MSCC	SRU100	10/12/2005	2	487.3	2202.1	596884.7	218.6	655.50			14.3	14.1	
MSCC	SRU100	10/12/2005	3	487.7	2208.6	606225.3	222.7				14.5	14.3	
MSCC	SRU100	10/12/2005	4	488	2232.1	590656.5	219.3				14.1	14.3	
MSCC	SRU100	10/12/2005	5	488.4	2276.5	591361.3	223.9	665.90			14.2	14.3	
MSCC	SRU100	10/12/2005	6	483.5	2783.3	637668.3	295.2				15	15	DCDCG
MSCC	SRU100	10/12/2005	7	481.5	2176.8	640091.9	231.7				15.1	15	
MSCC	SRU100	10/12/2005	8	479.1	2133	638943.2	226.6	753.50			14.9	15	
MSCC	SRU100	10/12/2005	9	476.6	1964.2	639233	208.8				14.8	14.5	
MSCC	SRU100	10/12/2005	10	478.3	1996.1	635853.4	211.1				14.8	14.5	
MSCC	SRU100	10/12/2005	11	490.4	2110.2	579473.3	203.4	623.30			13.9	14.5	
MSCC	SRU100	10/12/2005	12	488.4	1888.7	582342.6	182.9				13.9	13.9	
MSCC	SRU100	10/12/2005	13	488.9	1982.5	575541.9	189.8				13.8	13.9	
MSCC	SRU100	10/12/2005	14	487.8	1885.4	581296.8	182.3	555.00			13.9	13.9	
MSCC	SRU100	10/12/2005	15	487.1	1833.5	587033.9	179				14	14	
MSCC	SRU100	10/12/2005	16	488.5	1931.2	586877.8	188.5				14.1	14	
MSCC	SRU100	10/12/2005	17	487.1	1889.5	583227.8	183.3	550.80			14	14	
MSCC	SRU100	10/12/2005	18	486.5	1895.5	585602.5	184.6				14	13.9	
MSCC	SRU100	10/12/2005	19	487.3	1860.1	580929.4	179.7				13.9	13.9	
MSCC	SRU100	10/12/2005	20	487.7	1897.8	579960.8	183	547.30			13.9	13.9	
MSCC	SRU100	10/12/2005	21	486.5	1869.9	586537.4	182.4				14.1	14.1	
MSCC	SRU100	10/12/2005	22	487.1	1920.1	580247.4	185.3				14	14.1	
MSCC	SRU100	10/12/2005	23	487	1886.4	587990.3	184.5	552.20	4903.50		14.2	14.1	
MSCC	SRU100	10/13/2005	0	489.8	1933.4	576049.6	185.2				14	14	
MSCC	SRU100	10/13/2005	1	487	1871.1	585867.6	182.3				14.1	14	
MSCC	SRU100	10/13/2005	2	490.4	1938	576851.3	185.9	553.40			14	14	
MSCC	SRU100	10/13/2005	3	489.7	1860.7	575500.1	178.1				14	14	
MSCC	SRU100	10/13/2005	4	490.1	1881.3	579641.9	181.3				14.1	14	
MSCC	SRU100	10/13/2005	5	491.1	1920.1	578126.8	184.6	544.00			14.1	14	
MSCC	SRU100	10/13/2005	6	489.6	2267.6	582213.9	219.6				14.1	14.1	DCDCG
MSCC	SRU100	10/13/2005	7	490.9	1896.5	582767.4	183.8				14.2	14.1	
MSCC	SRU100	10/13/2005	8	492.7	1903.8	578778.1	183.2	586.60			14.1	14.1	
MSCC	SRU100	10/13/2005	9	489.6	1813.2	585472	176.5				14.2	14.1	
MSCC	SRU100	10/13/2005	10	490.2	1885.9	575571.3	180.5				14	14.1	
MSCC	SRU100	10/13/2005	11	490.1	1901.7	580526.2	183.6	540.60			14.1	14.1	
MSCC	SRU100	10/13/2005	12	491	1865.9	572912.4	177.8				13.9	12.4	

MSCC	SRU100	10/13/2005	13	473.2	12995.2	505522.1	1092.5				14.2	12.4	O12
MSCC	SRU100	10/13/2005	14	418.3	8493.5	444943.4	628.5	1898.80			9.1	12.4	
MSCC	SRU100	10/13/2005	15	476.9	5726.3	592518	564.2				14	14.6	
MSCC	SRU100	10/13/2005	16	516.8	4141.3	554311.9	381.8				14.3	14.6	
MSCC	SRU100	10/13/2005	17	531.1	3098.4	581276.3	299.5	1245.50			15.4	14.6	
MSCC	SRU100	10/13/2005	18	517	1584.8	566873.8	149.4				14.6	14.1	
MSCC	SRU100	10/13/2005	19	504.2	1636.4	564859.7	153.7				14.1	14.1	
MSCC	SRU100	10/13/2005	20	497.2	1689.4	553022.1	155.4	458.50			13.6	14.1	
MSCC	SRU100	10/13/2005	21	497.2	1697.5	564218.3	159.3				13.8	14.2	
MSCC	SRU100	10/13/2005	22	503.5	1722.3	571608.8	163.7				14.2	14.2	
MSCC	SRU100	10/13/2005	23	509.2	1799.6	575447.7	172.2	495.20	6322.60		14.4	14.2	
MSCC	SRU100	10/14/2005	0	511	1799.2	581624.1	174				14.6	14.7	
MSCC	SRU100	10/14/2005	1	511.2	1775.3	584199.4	172.5				14.7	14.7	
MSCC	SRU100	10/14/2005	2	513.1	1812.8	579766.4	174.8	521.30			14.6	14.7	
MSCC	SRU100	10/14/2005	3	512.1	1802.6	591694.1	177.4				14.9	14.8	
MSCC	SRU100	10/14/2005	4	510.9	1784.9	594025.3	176.3				14.9	14.8	
MSCC	SRU100	10/14/2005	5	510.1	1810.9	589680.4	177.6	531.30			14.8	14.8	
MSCC	SRU100	10/14/2005	6	511.4	2312.7	590470.7	227.1				14.8	14.7	DCDCG
MSCC	SRU100	10/14/2005	7	509.6	1856.7	591663.3	182.7				14.8	14.7	
MSCC	SRU100	10/14/2005	8	512.6	1901.2	580951.4	183.7	593.50			14.6	14.7	
MSCC	SRU100	10/14/2005	9	516	1966.4	567661.4	185.6				14.4	14.4	
MSCC	SRU100	10/14/2005	10	514.3	1937	573111.3	184.6				14.5	14.4	
MSCC	SRU100	10/14/2005	11	514.6	1926.5	568578.3	182.2	552.40			14.4	14.4	
MSCC	SRU100	10/14/2005	12	510.7	1911.8	582932.3	185.3				14.6	14.6	
MSCC	SRU100	10/14/2005	13	501.6	1776.2	593283.6	175.2				14.6	14.6	
MSCC	SRU100	10/14/2005	14	505.5	1869.7	589585.4	183.3	543.80			14.7	14.6	
MSCC	SRU100	10/14/2005	15	503.2	1851.3	595648.1	183.4				14.8	14.8	
MSCC	SRU100	10/14/2005	16	502.4	1858.8	595471.5	184.1				14.7	14.8	
MSCC	SRU100	10/14/2005	17	498.3	1793.6	601589.3	179.4	546.90			14.8	14.8	
MSCC	SRU100	10/14/2005	18	498.6	1822.5	601777	182.4				14.8	14.8	
MSCC	SRU100	10/14/2005	19	499.8	1867	597423.1	185.5				14.8	14.8	
MSCC	SRU100	10/14/2005	20	503.7	1891.1	590065.2	185.6	553.50			14.7	14.8	
MSCC	SRU100	10/14/2005	21	500.9	1866.2	596296.3	185.1				14.8	14.8	
MSCC	SRU100	10/14/2005	22	503.1	1945.1	588700.9	190.4				14.7	14.8	
MSCC	SRU100	10/14/2005	23	502.4	1943.1	594345.8	192.1	567.60	4410.30		14.8	14.8	
MSCC	SRU100	10/15/2005	0	503.4	1944.1	589162.7	190.5				14.8	15	
MSCC	SRU100	10/15/2005	1	503.7	1976	593888.7	195.2				14.9	15	

MSCC	SRU100	10/15/2005	2	502.2	1932.7	606389.8	194.9	580.60			15.2	15	
MSCC	SRU100	10/15/2005	3	503.2	1925.3	599440.9	191.9				15.1	15.1	
MSCC	SRU100	10/15/2005	4	503.8	1939.5	597767.8	192.8				15.1	15.1	
MSCC	SRU100	10/15/2005	5	501.4	1887.8	602578.9	189.2	573.90			15.1	15.1	
MSCC	SRU100	10/15/2005	6	503.4	2352.4	598702.4	234.2				15.1	15.1	DCDCG
MSCC	SRU100	10/15/2005	7	503	1937.7	598405.3	192.8				15.1	15.1	
MSCC	SRU100	10/15/2005	8	503	1931.9	599080.8	192.5	619.50			15.1	15.1	
MSCC	SRU100	10/15/2005	9	508.4	2031.8	584290.6	197.4				15	14.9	
MSCC	SRU100	10/15/2005	10	510.3	2011.9	580339	194.2				14.9	14.9	
MSCC	SRU100	10/15/2005	11	514.9	2107.1	571183.6	200.2	591.80			14.8	14.9	
MSCC	SRU100	10/15/2005	12	513.3	2000.2	580751.9	193.2				15	14.9	
MSCC	SRU100	10/15/2005	13	512.1	2001.4	570351.8	189.8				14.7	14.9	
MSCC	SRU100	10/15/2005	14	504.7	1889.2	582746.1	183.1	566.10			14.8	14.9	
MSCC	SRU100	10/15/2005	15	504.9	1942.9	583516.6	188.5				14.9	14.8	
MSCC	SRU100	10/15/2005	16	509.2	2016.5	574530.8	192.7				14.8	14.8	
MSCC	SRU100	10/15/2005	17	509.8	2008.7	572948.9	191.4	572.60			14.8	14.8	
MSCC	SRU100	10/15/2005	18	507.6	1971.2	576860.9	189.1				14.8	14.8	
MSCC	SRU100	10/15/2005	19	506.1	1991.1	581879.4	192.7				14.8	14.8	
MSCC	SRU100	10/15/2005	20	503.8	1947.8	587406.9	190.3	572.10			14.9	14.8	
MSCC	SRU100	10/15/2005	21	501.9	1938.7	597153.1	192.5				15.1	15.1	
MSCC	SRU100	10/15/2005	22	501.5	1955.8	598370.8	194.6				15.1	15.1	
MSCC	SRU100	10/15/2005	23	503	1982.1	595603.2	196.3	583.40	4660.00		15.1	15.1	
MSCC	SRU100	10/16/2005	0	499.9	1963.7	608447.3	198.7				15.3	15.3	
MSCC	SRU100	10/16/2005	1	502	2024.5	600221	202.1				15.2	15.3	
MSCC	SRU100	10/16/2005	2	501.4	2008.2	608646.1	203.3	604.10			15.3	15.3	
MSCC	SRU100	10/16/2005	3	504.8	2036.6	595963.6	201.8				15.1	15.1	
MSCC	SRU100	10/16/2005	4	502.3	1979.6	604091	198.9				15.2	15.1	
MSCC	SRU100	10/16/2005	5	503	2010.7	600933.1	200.9	601.60			15.1	15.1	
MSCC	SRU100	10/16/2005	6	504.3	2475.5	598454.6	246.4				15.1	15.1	DCDCG
MSCC	SRU100	10/16/2005	7	504.2	1998	601978.2	200				15.2	15.1	
MSCC	SRU100	10/16/2005	8	506.6	2006.8	592043.3	197.6	644.00			15	15.1	
MSCC	SRU100	10/16/2005	9	506.7	2011.6	588233.3	196.8				14.9	14.9	
MSCC	SRU100	10/16/2005	10	505.3	1984.7	590047.9	194.7				14.9	14.9	
MSCC	SRU100	10/16/2005	11	504.5	1992.3	589260.9	195.2	586.70			14.8	14.9	
MSCC	SRU100	10/16/2005	12	507.3	2039.1	581029.3	197				14.7	14.8	
MSCC	SRU100	10/16/2005	13	502.7	1939	588393.9	189.7				14.8	14.8	
MSCC	SRU100	10/16/2005	14	498.4	1907.5	594376.1	188.5	575.20			14.8	14.8	

MSCC	SRU100	10/16/2005	15	490.3	1788.4	612554.2	182.2				15	14.8	
MSCC	SRU100	10/16/2005	16	494.2	1848.7	604162	185.7				14.9	14.8	
MSCC	SRU100	10/16/2005	17	494.8	1853.8	598614.4	184.5	552.40			14.7	14.8	
MSCC	SRU100	10/16/2005	18	504	2139	604672.8	215.1				15.2	15	
MSCC	SRU100	10/16/2005	19	509.9	2075.4	586493.6	202.4				14.9	15	
MSCC	SRU100	10/16/2005	20	506.1	1993	589927.6	195.5	613.00			14.9	15	
MSCC	SRU100	10/16/2005	21	505.6	2012.7	588487.9	197				14.8	14.9	
MSCC	SRU100	10/16/2005	22	502.7	1992.5	598620.3	198.4				15	14.9	
MSCC	SRU100	10/16/2005	23	504.9	2050.7	590519.8	201.4	596.80	4773.80		14.8	14.9	
MSCC	SRU100	10/17/2005	0	504.8	2012.5	594161.6	198.9				14.9	15.1	
MSCC	SRU100	10/17/2005	1	503.4	2010.8	602430.4	201.5				15.1	15.1	
MSCC	SRU100	10/17/2005	2	501.6	1960.2	606335.1	197.7	598.10			15.2	15.1	
MSCC	SRU100	10/17/2005	3	501.7	1940.7	602863.4	194.6				15.1	15	
MSCC	SRU100	10/17/2005	4	500.1	1919	598720.6	191.1				14.9	15	
MSCC	SRU100	10/17/2005	5	496.7	1935.2	610576.8	196.5	582.20			15.1	15	
MSCC	SRU100	10/17/2005	6	508.9	2622.5	604553.1	263.7				15.3	15.2	DCDCG
MSCC	SRU100	10/17/2005	7	506.3	2028.9	605700.9	204.4				15.3	15.2	
MSCC	SRU100	10/17/2005	8	502.1	1947	602279.3	195	663.10			15.1	15.2	
MSCC	SRU100	10/17/2005	9	497.6	1881.2	602442.9	188.5				14.9	14.9	
MSCC	SRU100	10/17/2005	10	498.9	1930.9	598260.1	192.1				14.9	14.9	
MSCC	SRU100	10/17/2005	11	498.6	1926.2	597859.5	191.5	572.10			14.8	14.9	
MSCC	SRU100	10/17/2005	12	500.1	1953.9	594626.4	193.2				14.8	14.8	
MSCC	SRU100	10/17/2005	13	497.5	1915.4	598303.9	190.6				14.9	14.8	
MSCC	SRU100	10/17/2005	14	496.6	1903.1	594271.1	188.1	571.90			14.7	14.8	
MSCC	SRU100	10/17/2005	15	499.2	1931.4	590344.1	189.6				14.7	14.7	
MSCC	SRU100	10/17/2005	16	499.8	1911.8	585770.4	186.2				14.6	14.7	
MSCC	SRU100	10/17/2005	17	496	1818.1	590633.7	178.6	554.40			14.6	14.7	
MSCC	SRU100	10/17/2005	18	496.4	1891.2	592660.8	186.4				14.7	14.8	
MSCC	SRU100	10/17/2005	19	496.3	1931.5	596499.6	191.6				14.8	14.8	
MSCC	SRU100	10/17/2005	20	495.9	1952.4	596244.1	193.6	571.60			14.8	14.8	
MSCC	SRU100	10/17/2005	21	495.3	1954.1	603306.2	196.1				14.9	15	
MSCC	SRU100	10/17/2005	22	492.5	1909.1	612629.4	194.5				15.1	15	
MSCC	SRU100	10/17/2005	23	494.1	1968.7	603733.6	197.7	588.30	4701.70		14.9	15	
MSCC	SRU100	10/18/2005	0	495	1984.2	602916.1	198.9				15	15	
MSCC	SRU100	10/18/2005	1	494.8	1981.5	603799.4	199				15	15	
MSCC	SRU100	10/18/2005	2	495.3	1980.8	605050.9	199.3	597.20			15	15	
MSCC	SRU100	10/18/2005	3	497	1965	602233.4	196.8				15	15	

MSCC	SRU100	10/18/2005	4	496.8	1998.9	601154.8	199.8				15	15	
MSCC	SRU100	10/18/2005	5	498	1994.4	596235.8	197.8	594.40			14.9	15	
MSCC	SRU100	10/18/2005	6	499.4	2411.3	598987.5	240.2				14.9	15.1	DCDCG
MSCC	SRU100	10/18/2005	7	498.8	1946.7	604886.7	195.8				15	15.1	
MSCC	SRU100	10/18/2005	8	489.6	1787	631416.4	187.6	623.60			15.3	15.1	
MSCC	SRU100	10/18/2005	9	488.1	1755	636863.2	185.9				15.3	15.2	
MSCC	SRU100	10/18/2005	10	494.6	1876.6	622151.5	194.2				15.2	15.2	
MSCC	SRU100	10/18/2005	11	499.4	1955.6	612940.7	199.3	579.40			15.1	15.2	
MSCC	SRU100	10/18/2005	12	500.1	1904.1	611788.8	193.7				15.1	15.1	
MSCC	SRU100	10/18/2005	13	497.8	1854.9	614458.1	189.5				15.1	15.1	
MSCC	SRU100	10/18/2005	14	497.4	1871	616712.2	191.9	575.10			15.2	15.1	
MSCC	SRU100	10/18/2005	15	494	1805.3	629435.6	189				15.4	15.2	
MSCC	SRU100	10/18/2005	16	497.8	1891.6	612382.5	192.6				15.1	15.2	
MSCC	SRU100	10/18/2005	17	495.5	1820.5	615365.3	186.3	567.90			15.1	15.2	
MSCC	SRU100	10/18/2005	18	498.5	1871.7	608659.7	189.5				15	15	
MSCC	SRU100	10/18/2005	19	497.4	1812.9	611049.1	184.2				15	15	
MSCC	SRU100	10/18/2005	20	497.9	1824.1	610065.6	185.1	558.80			15	15	
MSCC	SRU100	10/18/2005	21	497.2	1823.5	610956.5	185.3				15.1	15.2	
MSCC	SRU100	10/18/2005	22	496.6	1819.4	616269.9	186.5				15.2	15.2	
MSCC	SRU100	10/18/2005	23	496.6	1812.6	622343.9	187.6	559.40	4655.80		15.4	15.2	
MSCC	SRU100	10/19/2005	0	498	1826.1	614489.9	186.6				15.2	15.3	
MSCC	SRU100	10/19/2005	1	497.2	1824.3	615840.8	186.8				15.3	15.3	
MSCC	SRU100	10/19/2005	2	495.5	1803.8	618911.8	185.7	559.10			15.3	15.3	
MSCC	SRU100	10/19/2005	3	494.6	1813.8	624795.8	188.5				15.4	15.3	
MSCC	SRU100	10/19/2005	4	495.4	1828.5	619117.4	188.3				15.3	15.3	
MSCC	SRU100	10/19/2005	5	494.7	1819.8	619553.4	187.5	564.30			15.3	15.3	
MSCC	SRU100	10/19/2005	6	494	2288.1	621476.9	236.5				15.3	15.2	DCDCG
MSCC	SRU100	10/19/2005	7	492.7	1813.2	622486.6	187.7				15.3	15.2	
MSCC	SRU100	10/19/2005	8	495.1	1887.5	609894.4	191.4	615.60			15.1	15.2	
MSCC	SRU100	10/19/2005	9	497.6	1922.7	606009.6	193.8				15.1	15	
MSCC	SRU100	10/19/2005	10	497.7	1911.2	601830.1	191.3				15	15	
MSCC	SRU100	10/19/2005	11	500	1986.8	596664.8	197.1	582.20			14.9	15	
MSCC	SRU100	10/19/2005	12	500.2	1939.9	593859.6	191.6				14.9	14.9	
MSCC	SRU100	10/19/2005	13	499.1	1903.5	597604.6	189.2				15	14.9	
MSCC	SRU100	10/19/2005	14	502.4	1952.5	589768.3	191.5	572.30			14.9	14.9	
MSCC	SRU100	10/19/2005	15	499.7	1867.1	594716.4	184.7				14.9	14.8	
MSCC	SRU100	10/19/2005	16	499.5	1868.6	588994.9	183				14.7	14.8	

MSCC	SRU100	10/19/2005	17	498.8	1870.6	587225	182.7	550.40			14.7	14.8	
MSCC	SRU100	10/19/2005	18	497.5	1874.3	592254.9	184.6				14.8	14.8	
MSCC	SRU100	10/19/2005	19	498.5	1894.1	591151.2	186.2				14.8	14.8	
MSCC	SRU100	10/19/2005	20	498.4	1882.4	592742.4	185.6	556.40			14.8	14.8	
MSCC	SRU100	10/19/2005	21	496.7	1883.8	597608.6	187.2				14.8	14.9	
MSCC	SRU100	10/19/2005	22	495.2	1840.8	597373.8	182.9				14.8	14.9	
MSCC	SRU100	10/19/2005	23	485.5	1700.8	629945.1	178.2	548.30	4548.60		15.2	14.9	
MSCC	SRU100	10/20/2005	0	485.2	1716.6	629794.7	179.8				15.2	14.9	
MSCC	SRU100	10/20/2005	1	494.1	1902.4	598142.9	189.2				14.7	14.9	
MSCC	SRU100	10/20/2005	2	494.3	1878.5	601630.9	187.9	556.90			14.8	14.9	
MSCC	SRU100	10/20/2005	3	494.7	1859.8	601758.1	186.1				14.8	14.8	
MSCC	SRU100	10/20/2005	4	495.1	1864.7	600500.9	186.2				14.7	14.8	
MSCC	SRU100	10/20/2005	5	494.7	1870.4	603554.5	187.7	560.00			14.8	14.8	
MSCC	SRU100	10/20/2005	6	496.3	2306.3	602227.7	231				14.7	14.7	DCDCG
MSCC	SRU100	10/20/2005	7	493.9	1818.8	604166.5	182.7				14.7	14.7	
MSCC	SRU100	10/20/2005	8	494.3	1819.4	599378.8	181.3	595.00			14.6	14.7	
MSCC	SRU100	10/20/2005	9	494.3	1826.6	602616.8	183.1				14.7	14.6	
MSCC	SRU100	10/20/2005	10	496.2	1831	597305.8	181.9				14.6	14.6	
MSCC	SRU100	10/20/2005	11	494.1	1751.6	602641.9	175.5	540.50			14.7	14.6	
MSCC	SRU100	10/20/2005	12	490.1	1709	615528.3	174.9				14.8	14.8	
MSCC	SRU100	10/20/2005	13	488.7	1711.8	617916	175.9				14.8	14.8	
MSCC	SRU100	10/20/2005	14	489.8	1746.8	613767.9	178.3	529.10			14.8	14.8	
MSCC	SRU100	10/20/2005	15	490.5	1741.7	612775.3	177.5				14.7	14.6	
MSCC	SRU100	10/20/2005	16	491.4	1751.8	608115.6	177.2				14.6	14.6	
MSCC	SRU100	10/20/2005	17	493.6	1802	599811.9	179.7	534.40			14.5	14.6	
MSCC	SRU100	10/20/2005	18	494	1793.4	602643.8	179.7				14.6	14.5	
MSCC	SRU100	10/20/2005	19	494.4	1794.8	601758.2	179.6				14.5	14.5	
MSCC	SRU100	10/20/2005	20	494.5	1788.8	599673.6	178.4	537.70			14.5	14.5	
MSCC	SRU100	10/20/2005	21	494.3	1791.9	604084	180				14.6	14.6	
MSCC	SRU100	10/20/2005	22	495.2	1791.6	602769.3	179.6				14.6	14.6	
MSCC	SRU100	10/20/2005	23	494.3	1771	608262.7	179.1	538.70	4392.30		14.7	14.6	
MSCC	SRU100	10/21/2005	0	493.4	1749.4	611500.8	177.9				14.7	14.7	
MSCC	SRU100	10/21/2005	1	492.3	1750.6	611305.8	178				14.7	14.7	
MSCC	SRU100	10/21/2005	2	492.7	1759	611191.1	178.8	534.70			14.7	14.7	
MSCC	SRU100	10/21/2005	3	493.1	1766.8	617624.3	181.5				14.8	14.8	
MSCC	SRU100	10/21/2005	4	495.9	1787.2	610101.3	181.3				14.7	14.8	
MSCC	SRU100	10/21/2005	5	495	1769.3	615288.4	181	543.80			14.8	14.8	

MSCC	SRU100	10/21/2005	6	494.9	2195.3	613139.6	223.8				14.7	14.9	DCDCG
MSCC	SRU100	10/21/2005	7	494.2	1803.4	618864	185.6				14.9	14.9	
MSCC	SRU100	10/21/2005	8	492.8	1777.3	626559.6	185.2	594.60			15	14.9	
MSCC	SRU100	10/21/2005	9	493.7	1810.9	623556	187.8				14.9	14.9	
MSCC	SRU100	10/21/2005	10	496.4	1818.1	616524.4	186.4				14.9	14.9	
MSCC	SRU100	10/21/2005	11	494.7	1818.2	620061.7	187.5	561.70			14.9	14.9	
MSCC	SRU100	10/21/2005	12	496.5	1884.6	606966.6	190.2				14.7	14.7	
MSCC	SRU100	10/21/2005	13	497.7	1932.1	605344.6	194.5				14.7	14.7	
MSCC	SRU100	10/21/2005	14	497.9	1911.1	605211.2	192.3	577.00			14.7	14.7	
MSCC	SRU100	10/21/2005	15	494.7	1840.9	613330.2	187.8				14.8	14.8	
MSCC	SRU100	10/21/2005	16	496.4	1899.8	607791.9	192				14.8	14.8	
MSCC	SRU100	10/21/2005	17	494.1	1864.9	610322.4	189.3	569.10			14.8	14.8	
MSCC	SRU100	10/21/2005	18	494.3	1901.3	607803.1	192.2				14.7	14.7	
MSCC	SRU100	10/21/2005	19	495.8	1938.4	604694.3	194.9				14.7	14.7	
MSCC	SRU100	10/21/2005	20	495.8	1915.7	608842.9	194	581.10			14.8	14.7	
MSCC	SRU100	10/21/2005	21	494.7	1887	611395.8	191.9				14.8	14.9	
MSCC	SRU100	10/21/2005	22	493.6	1880.5	617531.8	193.1				15	14.9	
MSCC	SRU100	10/21/2005	23	494.1	1900.8	613931.1	194.1	579.10	4541.10		14.9	14.9	
MSCC	SRU100	10/22/2005	0	493.9	1905.7	617286.3	195.6				15	15	
MSCC	SRU100	10/22/2005	1	493.9	1913.3	617954.2	196.6				15	15	
MSCC	SRU100	10/22/2005	2	491.8	1891.1	625161.1	196.6	588.80			15.1	15	
MSCC	SRU100	10/22/2005	3	491.5	1903.7	623640.9	197.4				15.1	15	
MSCC	SRU100	10/22/2005	4	492.7	1919.6	620986.3	198.2				15	15	
MSCC	SRU100	10/22/2005	5	493.2	1919	621123.4	198.2	593.80			15	15	
MSCC	SRU100	10/22/2005	6	497	2493.8	640281.6	265.5				15.6	15.6	DCDCG
MSCC	SRU100	10/22/2005	7	498.6	2008.9	643491.4	215				15.7	15.6	
MSCC	SRU100	10/22/2005	8	497.8	1938.7	640513.7	206.5	687.00			15.6	15.6	
MSCC	SRU100	10/22/2005	9	499.4	1966.1	624584.5	204.2				15.3	15	
MSCC	SRU100	10/22/2005	10	497.1	1919.8	616606.4	196.9				15	15	
MSCC	SRU100	10/22/2005	11	494.5	1918.4	613240.1	195.6	596.70			14.8	15	
MSCC	SRU100	10/22/2005	12	496	1977.5	605371.9	199.1				14.7	14.7	
MSCC	SRU100	10/22/2005	13	495.5	1965.5	605373.3	197.9				14.7	14.7	
MSCC	SRU100	10/22/2005	14	494.6	1934.3	608516.5	195.7	592.70			14.7	14.7	
MSCC	SRU100	10/22/2005	15	493.3	1908.3	613478.9	194.7				14.8	14.7	
MSCC	SRU100	10/22/2005	16	495.7	1965.7	607794	198.7				14.8	14.7	
MSCC	SRU100	10/22/2005	17	496.2	1955.6	602266.1	195.9	589.30			14.6	14.7	
MSCC	SRU100	10/22/2005	18	494.7	1923.5	604504.1	193.4				14.6	14.8	

MSCC	SRU100	10/22/2005	19	493.3	1894.1	611035.3	192.5				14.8	14.8	
MSCC	SRU100	10/22/2005	20	492.5	1879.1	616149.3	192.5	578.40			14.8	14.8	
MSCC	SRU100	10/22/2005	21	493.9	1925.6	617719.6	197.8				14.9	15	
MSCC	SRU100	10/22/2005	22	492.4	1878.3	626533.5	195.7				15.1	15	
MSCC	SRU100	10/22/2005	23	493.1	1899.8	620123.9	195.9	589.40	4816.10		15	15	
MSCC	SRU100	10/23/2005	0	494.2	1937.7	621620.8	200.3				15.1	15.1	
MSCC	SRU100	10/23/2005	1	495.4	1968.9	618861.2	202.6				15.1	15.1	
MSCC	SRU100	10/23/2005	2	496	1985.5	620508.1	204.9	607.80			15.1	15.1	
MSCC	SRU100	10/23/2005	3	495.8	1976.3	624233.9	205.2				15.2	15.2	
MSCC	SRU100	10/23/2005	4	498.2	2014	616345.1	206.4				15.1	15.2	
MSCC	SRU100	10/23/2005	5	497.6	1987	615828	203.5	615.10			15.1	15.2	
MSCC	SRU100	10/23/2005	6	495.9	2373.2	618976.1	244.3				15.1	15	DCDCG
MSCC	SRU100	10/23/2005	7	490	1842.9	621829.9	190.6				15	15	
MSCC	SRU100	10/23/2005	8	492.5	1965.4	610513.7	199.5	634.40			14.8	15	
MSCC	SRU100	10/23/2005	9	497.6	2077.1	602131.8	208				14.8	14.8	
MSCC	SRU100	10/23/2005	10	496.7	2011.4	609263.1	203.8				14.9	14.8	
MSCC	SRU100	10/23/2005	11	502.1	2132.9	593194.8	210.4	622.20			14.7	14.8	
MSCC	SRU100	10/23/2005	12	503.7	2143.2	594385.2	211.8				14.8	14.8	
MSCC	SRU100	10/23/2005	13	504.4	2096.7	591130.4	206.1				14.7	14.8	
MSCC	SRU100	10/23/2005	14	500.2	1999.9	603930	200.9	618.80			14.9	14.8	
MSCC	SRU100	10/23/2005	15	498.8	1979.7	604264.4	198.9				14.9	14.8	
MSCC	SRU100	10/23/2005	16	500.5	2020.3	597190.4	200.6				14.8	14.8	
MSCC	SRU100	10/23/2005	17	504	2092.7	589537.3	205.2	604.70			14.7	14.8	
MSCC	SRU100	10/23/2005	18	504	2075	592122.8	204.3				14.8	14.8	
MSCC	SRU100	10/23/2005	19	502.2	2041.9	596922.1	202.7				14.8	14.8	
MSCC	SRU100	10/23/2005	20	500	2022.8	603995.5	203.2	610.20			14.9	14.8	
MSCC	SRU100	10/23/2005	21	497.5	1998.1	611112.9	203.1				15	15.1	
MSCC	SRU100	10/23/2005	22	497	1979.2	615507	202.6				15.1	15.1	
MSCC	SRU100	10/23/2005	23	496.8	1994.9	614768.1	204	609.70	4922.90		15.1	15.1	
MSCC	SRU100	10/24/2005	0	498.3	2020.9	613635.9	206.2				15.1	15.2	
MSCC	SRU100	10/24/2005	1	497.3	2014.4	618041.2	207				15.2	15.2	
MSCC	SRU100	10/24/2005	2	497.2	2016.9	615898.5	206.6	619.80			15.1	15.2	
MSCC	SRU100	10/24/2005	3	498.3	2039.9	613638.5	208.2				15.1	15.1	
MSCC	SRU100	10/24/2005	4	500.6	2091.5	612044	212.9				15.2	15.1	
MSCC	SRU100	10/24/2005	5	0	0	0	230.8	651.90			14.9	15.2	O13
MSCC	SRU100	10/24/2005	6	502.2	2466.1	606306.8	248.6				15	14.9	DCDCG
MSCC	SRU100	10/24/2005	7	502.3	2066.1	599967	206.1				14.9	14.9	

MSCC	SRU100	10/24/2005	8	501	2021.3	601234.1	202.1	656.80			14.8	14.9	
MSCC	SRU100	10/24/2005	9	501	2065.7	597726.4	205.3				14.7	14.7	
MSCC	SRU100	10/24/2005	10	501	2079.2	597726.4	205.3				14.7	14.7	
MSCC	SRU100	10/24/2005	11	499.3	2020.1	599829.3	201.5	612.10			14.7	14.7	
MSCC	SRU100	10/24/2005	12	501.5	2048.4	592156.4	201.7				14.6	14.6	
MSCC	SRU100	10/24/2005	13	502.7	2038.8	588366.3	199.5				14.6	14.6	
MSCC	SRU100	10/24/2005	14	503.1	2008	586944.4	196	597.20			14.5	14.6	
MSCC	SRU100	10/24/2005	15	502.2	1984.9	585768	193.4				14.5	14.6	
MSCC	SRU100	10/24/2005	16	504.3	2018.5	581975.1	195.4				14.4	14.5	
MSCC	SRU100	10/24/2005	17	504.2	2009.7	589722.9	197.1	585.90			14.6	14.5	
MSCC	SRU100	10/24/2005	18	501.8	1961.2	596605.6	194.6				14.7	14.8	
MSCC	SRU100	10/24/2005	19	498.3	1896.9	606073.1	191.2				14.8	14.8	
MSCC	SRU100	10/24/2005	20	499.1	1937.6	607322.8	195.7	581.50			14.9	14.8	
MSCC	SRU100	10/24/2005	21	497.1	1917.5	610980	194.8				14.9	15	
MSCC	SRU100	10/24/2005	22	497	1926.3	614747.9	196.9				15	15	
MSCC	SRU100	10/24/2005	23	495.8	1878.5	618286.8	193.1	584.80	4890.00		15	15	
MSCC	SRU100	10/25/2005	0	495.2	1884.7	618908	194				15.1	15.1	
MSCC	SRU100	10/25/2005	1	493.5	1880.6	623417.6	195				15.1	15.1	
MSCC	SRU100	10/25/2005	2	492.9	1885.4	619684.4	194.3	583.30			15	15.1	
MSCC	SRU100	10/25/2005	3	493.8	1953	615661.8	200				15	14.9	
MSCC	SRU100	10/25/2005	4	491.2	1868.9	613559.8	190.7				14.8	14.9	
MSCC	SRU100	10/25/2005	5	485.9	1794.4	623265.7	186	576.70			14.9	14.9	
MSCC	SRU100	10/25/2005	6	489	2311.3	620971.5	238.7				14.9	14.9	DCDCG
MSCC	SRU100	10/25/2005	7	489.7	1911.3	622479.9	197.9				15	14.9	
MSCC	SRU100	10/25/2005	8	491.7	1917.6	615305.2	196.2	632.80			14.9	14.9	
MSCC	SRU100	10/25/2005	9	493.3	1925.4	604037.7	193.4				14.7	14.6	
MSCC	SRU100	10/25/2005	10	493.8	1950.6	601630.5	195.2				14.7	14.6	
MSCC	SRU100	10/25/2005	11	496.8	1990.5	591099.3	195.7	584.30			14.5	14.6	
MSCC	SRU100	10/25/2005	12	499.1	2008.4	586621.9	195.9				14.5	14.5	
MSCC	SRU100	10/25/2005	13	498.3	1955.1	587441.8	191				14.5	14.5	
MSCC	SRU100	10/25/2005	14	495.6	1892.4	593410.4	186.7	573.60			14.6	14.5	
MSCC	SRU100	10/25/2005	15	494.6	1867.1	594274.4	184.5				14.6	14.6	
MSCC	SRU100	10/25/2005	16	495.7	1871.2	590069.1	183.6				14.5	14.6	
MSCC	SRU100	10/25/2005	17	496.4	1913.1	592546.9	188.5	556.60			14.6	14.6	
MSCC	SRU100	10/25/2005	18	492	1926.6	598200.8	191.7				14.6	14.7	
MSCC	SRU100	10/25/2005	19	494.8	1926.8	599923.5	192.2				14.8	14.7	
MSCC	SRU100	10/25/2005	20	495.8	1934	599757	192.9	576.80			14.8	14.7	

MSCC	SRU100	10/25/2005	21	495.2	1918.5	604335.6	192.8				14.9	15	
MSCC	SRU100	10/25/2005	22	494.1	1902.1	610772.7	193.2				15	15	
MSCC	SRU100	10/25/2005	23	494	1917	611996.3	195.1	581.10	4665.20		15.1	15	
MSCC	SRU100	10/26/2005	0	493	1914.6	617517.7	196.6				15.2	15.2	
MSCC	SRU100	10/26/2005	1	492.5	1934.4	621642.1	200				15.3	15.2	
MSCC	SRU100	10/26/2005	2	492.4	1942.4	617395.1	199.4	596.00			15.2	15.2	
MSCC	SRU100	10/26/2005	3	493.5	1977.1	615596.9	202.4				15.2	15.2	
MSCC	SRU100	10/26/2005	4	492.9	1965.8	618759.9	202.3				15.2	15.2	
MSCC	SRU100	10/26/2005	5	493.3	1975.1	617570.3	202.9	607.60			15.2	15.2	
MSCC	SRU100	10/26/2005	6	492.3	2415.8	625035.4	251.1				15.3	14.9	DCDCG
MSCC	SRU100	10/26/2005	7	494	2339.2	597587.1	232.5				14.7	14.9	
MSCC	SRU100	10/26/2005	8	489.2	2280.9	596547.1	226.3	709.90			14.5	14.9	
MSCC	SRU100	10/26/2005	9	492.7	2447.1	599429.8	243.9				14.7	12.3	
MSCC	SRU100	10/26/2005	10	479.3	3657.4	462717.3	281.4				11	12.3	
MSCC	SRU100	10/26/2005	11	442.8	3374.9	506266	284.1	809.40			11	12.3	
MSCC	SRU100	10/26/2005	12	399.6	2475.8	551198.2	226.9				10.7	12.1	
MSCC	SRU100	10/26/2005	13	455.9	2248	546099.5	204.2				12.3	12.1	
MSCC	SRU100	10/26/2005	14	476.9	2037.2	557981.6	189	620.10			13.2	12.1	
MSCC	SRU100	10/26/2005	15	483	2008.8	559775.6	187				13.5	13.6	
MSCC	SRU100	10/26/2005	16	487.1	2011.4	553236.6	185.1				13.4	13.6	
MSCC	SRU100	10/26/2005	17	481.6	1888.8	573943.1	180.3	552.40			13.8	13.6	
MSCC	SRU100	10/26/2005	18	488.4	2052.4	565857.2	193.1				13.8	13.9	
MSCC	SRU100	10/26/2005	19	492.5	2050.4	566155.8	193				13.9	13.9	
MSCC	SRU100	10/26/2005	20	492.1	1990.6	564658.6	186.9	573.00			13.9	13.9	
MSCC	SRU100	10/26/2005	21	492.1	2000.2	564117	187.6				13.8	13.9	
MSCC	SRU100	10/26/2005	22	490	1959.1	569231.7	185.5				13.9	13.9	
MSCC	SRU100	10/26/2005	23	488.2	1954.9	572752.6	186.2	559.30	5027.70		13.9	13.9	
MSCC	SRU100	10/27/2005	0	488.4	1963.2	571628.1	186.6				13.9	14	
MSCC	SRU100	10/27/2005	1	487.6	1966.5	574508.2	187.9				14	14	
MSCC	SRU100	10/27/2005	2	486.7	1968.6	581088.8	190.2	564.70			14.1	14	
MSCC	SRU100	10/27/2005	3	488.7	2009.3	577597.3	193				14.1	14.1	
MSCC	SRU100	10/27/2005	4	487.9	1994.5	575078.1	190.7				14	14.1	
MSCC	SRU100	10/27/2005	5	487.5	1996.3	576779.6	191.5	575.20			14	14.1	
MSCC	SRU100	10/27/2005	6	486.6	2417.9	581772.6	233.9				14.1	14	DCDCG
MSCC	SRU100	10/27/2005	7	488.3	2012.7	572882.3	191.8				14	14	
MSCC	SRU100	10/27/2005	8	486.8	1969.8	576901.1	189	614.70			14	14	
MSCC	SRU100	10/27/2005	9	488.3	1999.5	567671.8	188.8				13.8	13.7	

MSCC	SRU100	10/27/2005	10	488.4	1973.3	563840.9	185				13.8	13.7	
MSCC	SRU100	10/27/2005	11	489.2	1971.6	555967.6	182.3	556.10			13.6	13.7	
MSCC	SRU100	10/27/2005	12	489.8	1972	559100	183.4				13.7	13.6	
MSCC	SRU100	10/27/2005	13	490.4	1951.1	557848.3	181				13.7	13.6	
MSCC	SRU100	10/27/2005	14	490.4	1954.3	554393.8	180.2	544.60			13.6	13.6	
MSCC	SRU100	10/27/2005	15	488.7	1928.4	562912.1	180.5				13.7	13.7	
MSCC	SRU100	10/27/2005	16	489.6	1948.7	555732.9	180.1				13.6	13.7	
MSCC	SRU100	10/27/2005	17	488	1917.5	564274.5	179.9	540.50			13.7	13.7	
MSCC	SRU100	10/27/2005	18	487.4	1903.6	561796.8	177.9				13.7	13.7	
MSCC	SRU100	10/27/2005	19	487.4	1896.1	559703.6	176.5				13.6	13.7	
MSCC	SRU100	10/27/2005	20	486	1868	564184.3	175.3	529.70			13.7	13.7	
MSCC	SRU100	10/27/2005	21	486.5	1917.7	563081.1	179.6				13.7	13.7	
MSCC	SRU100	10/27/2005	22	483.3	1849.9	571231.3	175.7				13.8	13.7	
MSCC	SRU100	10/27/2005	23	482.8	1880.8	569991.2	178.3	533.60	4459.10		13.7	13.7	
MSCC	SRU100	10/28/2005	0	485.2	1916.5	569396.4	181.5				13.8	13.8	
MSCC	SRU100	10/28/2005	1	486.8	1904.7	569204.1	180.3				13.8	13.8	
MSCC	SRU100	10/28/2005	2	487.5	1908.8	567986.1	180.3	542.10			13.8	13.8	
MSCC	SRU100	10/28/2005	3	486.5	1882.9	570339.1	178.6				13.8	13.8	
MSCC	SRU100	10/28/2005	4	487.8	1918.6	567008.7	180.9				13.8	13.8	
MSCC	SRU100	10/28/2005	5	488.1	1917	568444.5	181.2	540.70			13.8	13.8	
MSCC	SRU100	10/28/2005	6	488.6	2376.1	567860.3	224.4				13.8	13.8	DCDCG
MSCC	SRU100	10/28/2005	7	487	1895.9	572042.6	180.4				13.9	13.8	
MSCC	SRU100	10/28/2005	8	485.7	1863.5	571554.3	177.1	581.90			13.8	13.8	
MSCC	SRU100	10/28/2005	9	486.6	1911.1	570921.5	181.4				13.8	13.8	
MSCC	SRU100	10/28/2005	10	486.7	1898.8	569594.4	179.9				13.8	13.8	
MSCC	SRU100	10/28/2005	11	484.9	1836.1	576473.9	176	537.30			13.9	13.8	
MSCC	SRU100	10/28/2005	12	485.3	1845.8	571883.8	175.5				13.8	13.7	
MSCC	SRU100	10/28/2005	13	487.1	1886.1	563931.2	176.9				13.7	13.7	
MSCC	SRU100	10/28/2005	14	488.1	1905.5	562605	178.3	530.70			13.7	13.7	
MSCC	SRU100	10/28/2005	15	486.2	1852.8	571317.3	176				13.8	13.8	
MSCC	SRU100	10/28/2005	16	487.1	1874.6	565597.6	176.3				13.7	13.8	
MSCC	SRU100	10/28/2005	17	485.4	1864.3	572601.3	177.5	529.80			13.8	13.8	
MSCC	SRU100	10/28/2005	18	484.7	1864.3	573644.3	177.9				13.8	13.8	
MSCC	SRU100	10/28/2005	19	486.5	1883.3	571289.2	178.9				13.8	13.8	
MSCC	SRU100	10/28/2005	20	486.8	1851	569806.8	175.4	532.20			13.8	13.8	
MSCC	SRU100	10/28/2005	21	483.2	1774.3	572439.5	168.9				13.7	13.8	
MSCC	SRU100	10/28/2005	22	481.6	1799.6	583502.8	174.6				13.9	13.8	

MSCC	SRU100	10/28/2005	23	483.9	1843.4	576173.6	176.6	520.10	4314.80		13.8	13.8	
MSCC	SRU100	10/29/2005	0	484.5	1846.6	578061.4	177.5				13.9	13.9	
MSCC	SRU100	10/29/2005	1	484.3	1845.4	578947.1	177.7				13.9	13.9	
MSCC	SRU100	10/29/2005	2	484.5	1862.1	579715.9	179.5	534.70			13.9	13.9	
MSCC	SRU100	10/29/2005	3	483.7	1842.5	581029.3	178				13.9	13.9	
MSCC	SRU100	10/29/2005	4	483.5	1844.5	583048.1	178.8				14	13.9	
MSCC	SRU100	10/29/2005	5	482.7	1851.8	583063.5	179.6	536.40			13.9	13.9	
MSCC	SRU100	10/29/2005	6	482.5	2357.9	584029.3	229				13.9	14	DCDCG
MSCC	SRU100	10/29/2005	7	482.2	1898.6	581563.8	183.6				13.9	14	
MSCC	SRU100	10/29/2005	8	479.3	1837.2	599231.2	183.1	595.70			14.2	14	
MSCC	SRU100	10/29/2005	9	481.2	1879.8	590761.6	184.7				14.1	14.1	
MSCC	SRU100	10/29/2005	10	480.2	1826.3	596221.6	181.1				14.2	14.1	
MSCC	SRU100	10/29/2005	11	481.9	1867.5	586616.9	182.2	548.00			14	14.1	
MSCC	SRU100	10/29/2005	12	484.2	1934.4	581643.8	187.1				14	13.9	
MSCC	SRU100	10/29/2005	13	487.5	1987.6	576125.1	190.4				13.9	13.9	
MSCC	SRU100	10/29/2005	14	490.2	1970.9	570904.6	187.1	564.60			13.9	13.9	
MSCC	SRU100	10/29/2005	15	490.7	1921.7	569243.1	181.9				13.9	13.9	
MSCC	SRU100	10/29/2005	16	489.7	1899.8	566895.7	179.1				13.8	13.9	
MSCC	SRU100	10/29/2005	17	477.3	1667.3	602817.8	167.1	528.10			14.2	13.9	
MSCC	SRU100	10/29/2005	18	473	1688.4	598939.7	168.2				13.9	13.7	
MSCC	SRU100	10/29/2005	19	479.3	1854.3	579721.6	178.8				13.6	13.7	
MSCC	SRU100	10/29/2005	20	480.8	1873	579059.4	180.4	527.40			13.7	13.7	
MSCC	SRU100	10/29/2005	21	481.6	1856.7	582435.8	179.8				13.8	13.8	
MSCC	SRU100	10/29/2005	22	482.2	1852.2	581392.9	179.1				13.8	13.8	
MSCC	SRU100	10/29/2005	23	481.3	1800.3	587868.5	176	534.90	4369.80		13.9	13.8	
MSCC	SRU100	10/30/2005	0	483.7	1844.1	576913.4	176.9				13.7	13.8	
MSCC	SRU100	10/30/2005	1	485.2	1855.1	577257.5	178.1				13.7	13.8	
MSCC	SRU100	10/30/2005	2	485.6	1837.4	587492.3	179.5	534.50			14	13.8	
MSCC	SRU100	10/30/2005	3	485	1797.7	589557.8	176.3				14	14.1	
MSCC	SRU100	10/30/2005	4	483.4	1774	595790.4	175.8				14.1	14.1	
MSCC	SRU100	10/30/2005	5	482.9	1802.2	598849.7	179.5	531.60			14.2	14.1	
MSCC	SRU100	10/30/2005	6	485.6	2327.7	592720.1	229.4				14.1	14.1	DCDCG
MSCC	SRU100	10/30/2005	7	486.6	1873.4	592108.5	184.5				14.1	14.1	
MSCC	SRU100	10/30/2005	8	487.7	1864.2	594369.6	184.3	598.20			14.2	14.1	
MSCC	SRU100	10/30/2005	9	488.7	1888.2	589640.9	185.1				14.1	14.1	
MSCC	SRU100	10/30/2005	10	489.6	1906.2	585044.1	185.5				14	14.1	
MSCC	SRU100	10/30/2005	11	484.3	1782.1	602938.8	178.7	549.30			14.3	14.1	

MSCC	SRU100	10/30/2005	12	482.3	1778.4	598118	176.9				14.1	14.1	
MSCC	SRU100	10/30/2005	13	480.2	1765.9	604306.5	177.5				14.1	14.1	
MSCC	SRU100	10/30/2005	14	481.1	1786.2	596628	177.2	531.60			14	14.1	
MSCC	SRU100	10/30/2005	15	478.7	1728.4	607416.1	174.6				14.1	14.1	
MSCC	SRU100	10/30/2005	16	478	1714.2	608266.8	173.4				14.1	14.1	
MSCC	SRU100	10/30/2005	17	479.9	1763.9	599949.4	176	524.00			14	14.1	
MSCC	SRU100	10/30/2005	18	481.6	1777.2	591016.5	174.7				13.8	13.8	
MSCC	SRU100	10/30/2005	19	483.5	1818.9	585522.9	177.1				13.7	13.8	
MSCC	SRU100	10/30/2005	20	485.2	1846.5	583720.2	179.2	531.00			13.7	13.8	
MSCC	SRU100	10/30/2005	21	485.3	1819.6	586734.8	177.5				13.8	13.9	
MSCC	SRU100	10/30/2005	22	483.7	1785.4	592031	175.8				13.9	13.9	
MSCC	SRU100	10/30/2005	23	483.2	1788	594950.3	176.9	530.20	4330.40		13.9	13.9	
MSCC	SRU100	10/31/2005	0	484.3	1803.4	593334.9	177.9				13.9	13.9	
MSCC	SRU100	10/31/2005	1	484.2	1799.2	592994.9	177.4				13.9	13.9	
MSCC	SRU100	10/31/2005	2	484.5	1825.8	589036.2	178.8	534.10			13.8	13.9	
MSCC	SRU100	10/31/2005	3	484.7	1825.8	593197.6	180.1				14	14	
MSCC	SRU100	10/31/2005	4	483.3	1809.3	597531.9	179.8				14	14	
MSCC	SRU100	10/31/2005	5	486.5	1869	588279.9	182.8	542.70			13.9	14	
MSCC	SRU100	10/31/2005	6	485.7	2354.2	593153.6	232.2				14	13.9	DCDCG
MSCC	SRU100	10/31/2005	7	488.5	1954.7	578940.8	188.2				13.8	13.9	O14
MSCC	SRU100	10/31/2005	8	486.5	1886.6	588080.8	184.5	604.90			14	13.9	
MSCC	SRU100	10/31/2005	9	486.9	1912.4	586663.4	186.6				14	13.9	
MSCC	SRU100	10/31/2005	10	489.2	1949.3	579077.9	187.7				13.9	13.9	
MSCC	SRU100	10/31/2005	11	490.2	1945.3	574142.4	185.7	560.00			13.9	13.9	
MSCC	SRU100	10/31/2005	12	490.6	1929.9	570662.6	183.2				13.8	13.8	
MSCC	SRU100	10/31/2005	13	489.1	1940.2	571757	184.5				13.8	13.8	
MSCC	SRU100	10/31/2005	14	491.8	1967.6	569424.8	186.3	554.00			13.8	13.8	
MSCC	SRU100	10/31/2005	15	491.4	1949.8	573875.5	186.1				13.9	13.9	
MSCC	SRU100	10/31/2005	16	492	1968.5	571177.1	187				13.9	13.9	
MSCC	SRU100	10/31/2005	17	492	2014.6	569522.6	190.8	563.90			13.9	13.9	
MSCC	SRU100	10/31/2005	18	494.8	2020.2	567846.1	190.8				13.9	14.1	
MSCC	SRU100	10/31/2005	19	492.8	1936.1	581531.3	187.2				14.2	14.1	
MSCC	SRU100	10/31/2005	20	492.3	1921.7	580952.7	185.7	563.70			14.2	14.1	
MSCC	SRU100	10/31/2005	21	493.7	1938.5	578206.3	186.4				14.1	14.2	
MSCC	SRU100	10/31/2005	22	490.5	1865.5	591793.1	183.6				14.3	14.2	
MSCC	SRU100	10/31/2005	23	489.5	1872.2	589079.4	183.4	553.40	4476.70		14.3	14.2	
MSCC	SRU100	11/1/2005	0	492.2	1892.2	582484.9	183.3				14.2	14.2	

MSCC	SRU100	11/1/2005	1	493.4	1914.8	583087	185.7				14.2	14.2	
MSCC	SRU100	11/1/2005	2	493.4	1877.8	586399.4	183.1	552.10			14.3	14.2	
MSCC	SRU100	11/1/2005	3	492.8	1855.2	583308.5	180				14.2	14.2	
MSCC	SRU100	11/1/2005	4	493	1883.5	584998.9	183.2				14.2	14.2	
MSCC	SRU100	11/1/2005	5	494.1	1899.7	584290.4	184.6	547.80			14.3	14.2	
MSCC	SRU100	11/1/2005	6	495.2	2342.9	579917.7	226				14.1	14.1	DCDCG
MSCC	SRU100	11/1/2005	7	494.2	1857.9	576225.9	178				14.1	14.1	
MSCC	SRU100	11/1/2005	8	494.7	1851.4	574507.3	176.9	580.90			14	14.1	
MSCC	SRU100	11/1/2005	9	493.7	1846.8	576193.3	177				14	14.6	
MSCC	SRU100	11/1/2005	10	494.4	1864	579046.8	179.5				14.2	14.6	
MSCC	SRU100	11/1/2005	11	493.7	2412.1	635056.4	254.7	611.20			15.5	14.6	
MSCC	SRU100	11/1/2005	12	493.2	1846.6	642419.2	197.3				15.7	15.6	
MSCC	SRU100	11/1/2005	13	496.9	1990.3	635005.4	210.2				15.7	15.6	
MSCC	SRU100	11/1/2005	14	513	2326.1	593579.1	229.6	637.10			15.3	15.6	
MSCC	SRU100	11/1/2005	15	512.5	5770.1	636552.7	610.8				16.4	17.4	
MSCC	SRU100	11/1/2005	16	514.6	6135.2	692668.7	706.7				17.9	17.4	
MSCC	SRU100	11/1/2005	17	527.5	2952	672679.7	330.2	1647.70			17.9	17.4	
MSCC	SRU100	11/1/2005	18	529.1	2440.4	663427	269.2				17.8	17.7	
MSCC	SRU100	11/1/2005	19	520.1	2317.5	664031.4	255.9				17.5	17.7	
MSCC	SRU100	11/1/2005	20	527.8	2674.8	661918.7	294.4	819.50			17.8	17.7	
MSCC	SRU100	11/1/2005	21	529.3	2614.2	659868.3	286.9				17.8	17.7	
MSCC	SRU100	11/1/2005	22	523.4	2452.2	663192.6	270.4				17.7	17.7	
MSCC	SRU100	11/1/2005	23	523.2	2492.9	657135.8	272.4	829.70	6226.00		17.5	17.7	
MSCC	SRU100	11/2/2005	0	518.7	2397.7	663670.1	264.6				17.6	17.9	
MSCC	SRU100	11/2/2005	1	523.4	2678.3	662470	295.1				17.7	17.9	
MSCC	SRU100	11/2/2005	2	514.3	2483.6	704668.9	291	850.70			18.4	17.9	
MSCC	SRU100	11/2/2005	3	529.4	3013.3	672790.2	337.1				18	18.2	
MSCC	SRU100	11/2/2005	4	532.8	2786.9	679891.8	315.1				18.3	18.2	
MSCC	SRU100	11/2/2005	5	535.7	2830.9	671268.5	316	968.20			18.2	18.2	
MSCC	SRU100	11/2/2005	6	533.9	3251.9	669603.3	362.1				18	18	DCDCG
MSCC	SRU100	11/2/2005	7	535.6	2875.8	668443.4	319.7				18	18	
MSCC	SRU100	11/2/2005	8	548.1	3109.5	645439	333.8	1015.60			17.8	18	
MSCC	SRU100	11/2/2005	9	538.7	2966.3	690270.8	340.5				18.7	18.3	
MSCC	SRU100	11/2/2005	10	547.2	3124.1	672376.1	349.3				18.5	18.3	
MSCC	SRU100	11/2/2005	11	566.3	3392.5	626265.9	353.3	1043.10			17.9	18.3	
MSCC	SRU100	11/2/2005	12	551.3	3041.1	673780.7	340.8				18.7	18.3	
MSCC	SRU100	11/2/2005	13	569.5	3435.8	621538.3	355.1				17.9	18.3	

MSCC	SRU100	11/2/2005	14	573	3182.7	632581.1	334.8	1030.70			18.3	18.3	O15
MSCC	SRU100	11/2/2005	15	571	3355.1	650978	363.2				18.8	19	O16
MSCC	SRU100	11/2/2005	16	562.8	3227.9	669751.5	359.5				19	19	
MSCC	SRU100	11/2/2005	17	542.8	3060.4	697103.7	354.8	1077.50			19.1	19	
MSCC	SRU100	11/2/2005	18	536.9	3200.5	706655.8	376.1				19.1	19.1	
MSCC	SRU100	11/2/2005	19	537.1	3253.6	708618.4	383.4				19.2	19.1	
MSCC	SRU100	11/2/2005	20	535.3	3240.1	707031.3	381	1140.50			19.1	19.1	
MSCC	SRU100	11/2/2005	21	533	3298.4	711952.6	390.5				19.2	19.1	
MSCC	SRU100	11/2/2005	22	532.6	3302.2	706017.6	387.7				19	19.1	
MSCC	SRU100	11/2/2005	23	532.8	3288.5	710384.4	388.5	1166.70	8293.00		19.2	19.1	
MSCC	SRU100	11/3/2005	0	530.8	3258.8	703910.4	381.5				19	19.1	
MSCC	SRU100	11/3/2005	1	529.8	3321.7	709106	391.7				19.1	19.1	
MSCC	SRU100	11/3/2005	2	529.8	3359.4	706913.6	394.9	1168.10			19.1	19.1	
MSCC	SRU100	11/3/2005	3	529	3374.1	706552.6	396.5				19	18.9	
MSCC	SRU100	11/3/2005	4	533.1	3461.4	699829.3	402.8				19.1	18.9	
MSCC	SRU100	11/3/2005	5	544.1	3699	669671.9	411.9	1211.20			18.7	18.9	
MSCC	SRU100	11/3/2005	6	545.4	4181.8	678711.9	472				18.8	18.8	DCDCG
MSCC	SRU100	11/3/2005	7	544.3	3658.3	676946.5	411.8				18.8	18.8	
MSCC	SRU100	11/3/2005	8	545.8	3762.5	682561.9	427.1	1310.90			18.9	18.8	
MSCC	SRU100	11/3/2005	9	548.2	3824.6	688557.2	437.9				19.2	18.9	
MSCC	SRU100	11/3/2005	10	546.4	3745.1	682240.9	424.9				18.9	18.9	
MSCC	SRU100	11/3/2005	11	549.3	3777.3	674691.6	423.8	1286.60			18.8	18.9	
MSCC	SRU100	11/3/2005	12	535.6	3408.4	700973.3	397.3				19	19	
MSCC	SRU100	11/3/2005	13	520.9	3266.4	727151.2	395				19.1	19	
MSCC	SRU100	11/3/2005	14	527.2	3331.1	710118.6	393.4	1185.70			18.9	19	
MSCC	SRU100	11/3/2005	15	543.2	3542.9	661008.5	389.5				18.2	18.2	
MSCC	SRU100	11/3/2005	16	544.6	3537	656552.4	386.2				18.1	18.2	
MSCC	SRU100	11/3/2005	17	543.1	3432.2	667316.6	380.9	1156.60			18.4	18.2	
MSCC	SRU100	11/3/2005	18	544.2	3416.1	672294.4	381.9				18.6	18.7	
MSCC	SRU100	11/3/2005	19	543.8	3449.2	677549.4	388.6				18.7	18.7	
MSCC	SRU100	11/3/2005	20	544.1	3485.3	679466.4	393.8	1164.30			18.8	18.7	
MSCC	SRU100	11/3/2005	21	541.4	3448	680426.3	390.2				18.7	18.8	
MSCC	SRU100	11/3/2005	22	541.9	3500.9	680112.9	396				18.8	18.8	
MSCC	SRU100	11/3/2005	23	542.7	3559.2	681587.4	403.4	1189.60	9673.00		18.9	18.8	
MSCC	SRU100	11/4/2005	0	543	3564.6	676850	401.2				18.8	18.9	
MSCC	SRU100	11/4/2005	1	543.3	3612.3	679896.1	408.4				18.9	18.9	
MSCC	SRU100	11/4/2005	2	543.4	3630.6	678658	409.7	1219.30			18.9	18.9	

MSCC	SRU100	11/4/2005	3	544.1	3652	679672.8	412.8				19	19	
MSCC	SRU100	11/4/2005	4	544.6	3661.3	679833.3	413.9				19	19	
MSCC	SRU100	11/4/2005	5	545	3686.9	682883.2	418.7	1245.40			19.1	19	
MSCC	SRU100	11/4/2005	6	544.8	4217.2	678291.4	475.7				18.9	18.6	DCDCG
MSCC	SRU100	11/4/2005	7	545	3726.2	678061.9	420.2				18.9	18.6	
MSCC	SRU100	11/4/2005	8	541.8	3549.3	651264.4	384.4	1280.30			18	18.6	
MSCC	SRU100	11/4/2005	9	540.1	3504	644706	375.7				17.8	18	
MSCC	SRU100	11/4/2005	10	542.3	3618.1	645729.9	388.5				17.9	18	
MSCC	SRU100	11/4/2005	11	545.7	3702.8	658244.1	405.3	1169.50			18.3	18	
MSCC	SRU100	11/4/2005	12	547.1	3773.5	666502.5	418.3				18.6	18.4	
MSCC	SRU100	11/4/2005	13	544.5	3653.8	666354	404.9				18.5	18.4	
MSCC	SRU100	11/4/2005	14	541.6	3580	659984.7	392.9	1216.10			18.1	18.4	
MSCC	SRU100	11/4/2005	15	541	3642.6	667168.5	404.1				18.3	18.5	
MSCC	SRU100	11/4/2005	16	537.6	3600.3	678740.9	406.4				18.5	18.5	
MSCC	SRU100	11/4/2005	17	536.2	3628.5	686016.9	414	1224.50			18.6	18.5	
MSCC	SRU100	11/4/2005	18	537	3627.1	683793.6	412.5				18.6	18.4	
MSCC	SRU100	11/4/2005	19	537.2	3598	680443.9	407.1				18.5	18.4	
MSCC	SRU100	11/4/2005	20	535.6	3487	671293.7	389.3	1208.90			18.2	18.4	
MSCC	SRU100	11/4/2005	21	534.5	3376.2	669852.2	376.1				18.1	18.1	
MSCC	SRU100	11/4/2005	22	532.7	3345	670423.9	372.9				18	18.1	
MSCC	SRU100	11/4/2005	23	529.6	3345.4	677540.3	376.9	1125.90	9689.90		18.1	18.1	
MSCC	SRU100	11/5/2005	0	530.4	3339.2	676017.1	375.4				18.1	18.2	
MSCC	SRU100	11/5/2005	1	530.8	3372.2	677404	379.9				18.2	18.2	
MSCC	SRU100	11/5/2005	2	530.7	3390.2	682917.8	385	1140.30			18.3	18.2	
MSCC	SRU100	11/5/2005	3	528.6	3374.7	687760.8	386				18.4	18.5	
MSCC	SRU100	11/5/2005	4	529.5	3467.9	692966.8	399.6				18.6	18.5	
MSCC	SRU100	11/5/2005	5	530	3533	692075.5	406.6	1192.20			18.6	18.5	
MSCC	SRU100	11/5/2005	6	530.1	4155.5	696475.3	481.3				18.6	18.7	DCDCG
MSCC	SRU100	11/5/2005	7	530.2	3662.3	697668.5	424.9				18.7	18.7	
MSCC	SRU100	11/5/2005	8	533	3719.8	692033.5	428.1	1334.30			18.7	18.7	
MSCC	SRU100	11/5/2005	9	534.8	3776.3	691214.3	434.1				18.7	18.6	
MSCC	SRU100	11/5/2005	10	537.6	3846.3	685471.5	438.5				18.6	18.6	
MSCC	SRU100	11/5/2005	11	542.6	3843.8	673327.2	430.4	1303.00			18.5	18.6	
MSCC	SRU100	11/5/2005	12	540	3664.6	667251.2	406.6				18.2	18.1	
MSCC	SRU100	11/5/2005	13	533.4	3498.7	671619.4	390.8				18	18.1	
MSCC	SRU100	11/5/2005	14	527.7	3430.2	678311.1	386.9	1184.30			18	18.1	
MSCC	SRU100	11/5/2005	15	525.3	3357.5	675842.9	377.4				17.8	18	

MSCC	SRU100	11/5/2005	16	525.1	3389.9	683173.7	385.1				18	18	
MSCC	SRU100	11/5/2005	17	528.4	3484.3	691102.8	400.4	1162.90			18.3	18	
MSCC	SRU100	11/5/2005	18	530.6	3555.9	688665.3	407.2				18.4	18.4	
MSCC	SRU100	11/5/2005	19	532.3	3525.9	691168.9	405.3				18.5	18.4	
MSCC	SRU100	11/5/2005	20	533.1	3559.5	689125.7	407.9	1220.40			18.5	18.4	
MSCC	SRU100	11/5/2005	21	531.7	3577.5	698110.9	415.3				18.7	17.1	
MSCC	SRU100	11/5/2005	22	502.3	3452.9	700741.1	402.4				17.7	17.1	
MSCC	SRU100	11/5/2005	23	436.5	2825	697108.9	327.5	1145.20	9682.60		15.1	17.1	
MSCC	SRU100	11/6/2005	0	426	2865.2	685206	326.5				14.5	16.5	
MSCC	SRU100	11/6/2005	1	480.4	3680.7	683883	418.6				16.6	16.5	
MSCC	SRU100	11/6/2005	2	529.8	3852.4	681027.6	436.3	1181.40			18.4	16.5	
MSCC	SRU100	11/6/2005	3	532.4	3737	678419.8	421.6				18.5	18.4	
MSCC	SRU100	11/6/2005	4	531.8	3648.3	674296.9	409.1				18.3	18.4	
MSCC	SRU100	11/6/2005	5	532.4	3693	676817.8	415.7	1246.40			18.4	18.4	
MSCC	SRU100	11/6/2005	6	532.9	4215.5	677525.8	475				18.4	18.5	DCDCG
MSCC	SRU100	11/6/2005	7	534.6	3696.1	681446.6	418.9				18.6	18.5	
MSCC	SRU100	11/6/2005	8	535.2	3651.4	679646.4	412.7	1306.60			18.6	18.5	
MSCC	SRU100	11/6/2005	9	536.7	3699.3	661170.1	406.7				18.1	18.2	
MSCC	SRU100	11/6/2005	10	540.6	3787.2	666770.5	419.9				18.4	18.2	
MSCC	SRU100	11/6/2005	11	541.9	3690.2	655728	402.4	1229.00			18.1	18.2	
MSCC	SRU100	11/6/2005	12	541.1	3671.5	655006.9	399.9				18.1	18.1	
MSCC	SRU100	11/6/2005	13	540.7	3580.9	656021.5	390.7				18.1	18.1	
MSCC	SRU100	11/6/2005	14	541.4	3505	662594.8	386.2	1176.80			18.3	18.1	
MSCC	SRU100	11/6/2005	15	538.2	3511.3	675041	394.2				18.5	18.5	
MSCC	SRU100	11/6/2005	16	537.3	3536	677423	398.4				18.5	18.5	
MSCC	SRU100	11/6/2005	17	537.2	3562.1	679508.2	402.5	1195.10			18.5	18.5	
MSCC	SRU100	11/6/2005	18	538	3535.1	675216.1	396.9				18.4	18.5	
MSCC	SRU100	11/6/2005	19	535.9	3520.2	682785.5	399.7				18.5	18.5	
MSCC	SRU100	11/6/2005	20	535.9	3444.2	679744	389.3	1185.90			18.4	18.5	
MSCC	SRU100	11/6/2005	21	534.2	3447.3	683012.4	391.6				18.4	18.4	
MSCC	SRU100	11/6/2005	22	534	3486.6	681802.8	395.3				18.3	18.4	
MSCC	SRU100	11/6/2005	23	532.5	3491	689694.4	400.4	1187.30	9708.50		18.5	18.4	
MSCC	SRU100	11/7/2005	0	534	3530.5	689384.2	404.8				18.5	18.6	
MSCC	SRU100	11/7/2005	1	533.9	3546.9	692441.4	408.4				18.6	18.6	
MSCC	SRU100	11/7/2005	2	534.3	3581.8	695478.4	414.3	1227.50			18.6	18.6	
MSCC	SRU100	11/7/2005	3	534.7	3633.8	693560.4	419.1				18.6	18.6	
MSCC	SRU100	11/7/2005	4	534.8	3591.7	691997.3	413.3				18.5	18.6	

MSCC	SRU100	11/7/2005	5	535	3632.5	694619.6	419.6	1252.00			18.6	18.6	
MSCC	SRU100	11/7/2005	6	535.7	4221	694678	487.6				18.6	18.4	DCDCG
MSCC	SRU100	11/7/2005	7	535.5	3697.4	690991.6	424.9				18.5	18.4	
MSCC	SRU100	11/7/2005	8	533.8	3553.9	681441.8	402.7	1315.20			18.2	18.4	
MSCC	SRU100	11/7/2005	9	535.8	3618.9	682097.8	410.5				18.3	18.4	
MSCC	SRU100	11/7/2005	10	536.8	3614.9	685307.6	412				18.4	18.4	
MSCC	SRU100	11/7/2005	11	538.1	3627.4	689618.8	416	1238.50			18.6	18.4	
MSCC	SRU100	11/7/2005	12	539.4	3660.2	694387	422.7				18.8	18.8	
MSCC	SRU100	11/7/2005	13	539.5	3662.8	695470.4	423.6				18.8	18.8	
MSCC	SRU100	11/7/2005	14	540.2	3780	695789.1	437.4	1283.70			18.9	18.8	
MSCC	SRU100	11/7/2005	15	540.3	3686.7	692846.8	424.8				18.8	18.9	
MSCC	SRU100	11/7/2005	16	542.2	3693.6	698235.9	428.9				19.1	18.9	
MSCC	SRU100	11/7/2005	17	541.9	3693.5	694624.6	426.7	1280.40			18.9	18.9	
MSCC	SRU100	11/7/2005	18	541	3795.1	713006	450				19.4	19.7	
MSCC	SRU100	11/7/2005	19	541.3	4139.5	725112.1	499.2				19.8	19.7	
MSCC	SRU100	11/7/2005	20	543.8	3913.1	724480.6	471.5	1420.70			19.9	19.7	
MSCC	SRU100	11/7/2005	21	544	3850.2	728796.8	466.6				20.1	19.7	
MSCC	SRU100	11/7/2005	22	541.1	3744	712874.2	443.9				19.6	19.7	
MSCC	SRU100	11/7/2005	23	539.5	3718.9	714241	441.7	1352.20	10370.20		19.5	19.7	
MSCC	SRU100	11/8/2005	0	537.3	3777.2	715437.9	449.4				19.5	19.5	
MSCC	SRU100	11/8/2005	1	537.6	3847	715246.5	457.6				19.5	19.5	
MSCC	SRU100	11/8/2005	2	539	3863.1	711473.2	457.1	1364.10			19.6	19.5	
MSCC	SRU100	11/8/2005	3	539.1	3848	712330.4	455.8				19.6	19.6	
MSCC	SRU100	11/8/2005	4	539	3901.1	714637.2	463.6				19.7	19.6	
MSCC	SRU100	11/8/2005	5	539.2	3955.5	715608.3	470.7	1390.10			19.6	19.6	
MSCC	SRU100	11/8/2005	6	541.2	4485.9	718094.8	535.7				19.7	19.3	DCDCG
MSCC	SRU100	11/8/2005	7	540.4	3831.8	708639.9	451.6				19.4	19.3	
MSCC	SRU100	11/8/2005	8	538.7	3717.2	698661.1	431.9	1419.20			19	19.3	
MSCC	SRU100	11/8/2005	9	542.3	3729.8	698736.6	433.4				19	19.7	
MSCC	SRU100	11/8/2005	10	493.2	3181.2	826991.4	437.5				20.2	19.7	
MSCC	SRU100	11/8/2005	11	506.1	3374.1	794527.1	445.8	1316.70			19.9	19.7	
MSCC	SRU100	11/8/2005	12	540.6	4020	719942.6	481.3				19.4	19.4	
MSCC	SRU100	11/8/2005	13	541.5	3916.5	712637.2	464.2				19.2	19.4	
MSCC	SRU100	11/8/2005	14	530.1	3666.6	743805.5	453.5	1399.00			19.6	19.4	
MSCC	SRU100	11/8/2005	15	523	3593.8	753648.8	450.4				19.5	19.2	
MSCC	SRU100	11/8/2005	16	540.1	3638.1	714860.1	432.5				19.1	19.2	
MSCC	SRU100	11/8/2005	17	538.1	3735.1	712084.1	442.3	1325.20			18.9	19.2	

MSCC	SRU100	11/8/2005	18	537.9	3730.2	716227.4	444.3				19	19	
MSCC	SRU100	11/8/2005	19	539.3	3738.4	718855.3	446.9				19.1	19	
MSCC	SRU100	11/8/2005	20	539.2	3704.2	715970	441	1332.20			19	19	
MSCC	SRU100	11/8/2005	21	537.1	3682.4	720451.1	441.2				19	19	
MSCC	SRU100	11/8/2005	22	537.4	3694.2	720136.5	442.4				19	19	
MSCC	SRU100	11/8/2005	23	536.7	3661	714559.3	435	1318.60	10865.10		18.9	19	
MSCC	SRU100	11/9/2005	0	520.2	3382.5	759592.1	427.3				19.4	19.1	
MSCC	SRU100	11/9/2005	1	517.6	3402.6	756436.4	428				19.2	19.1	
MSCC	SRU100	11/9/2005	2	535.9	3672	707243.8	431.9	1287.20			18.7	19.1	
MSCC	SRU100	11/9/2005	3	535.4	3651.7	713285.1	433.2				18.8	19.3	
MSCC	SRU100	11/9/2005	4	520.9	3433.6	762126.1	435.2				19.5	19.3	
MSCC	SRU100	11/9/2005	5	522.2	3506	761033.1	443.7	1312.10			19.5	19.3	
MSCC	SRU100	11/9/2005	6	517.1	0	788619.9	444.2				19.9	19.9	O17
MSCC	SRU100	11/9/2005	7	518.5	3416	785425.3	446.2				20	19.9	
MSCC	SRU100	11/9/2005	8	519.6	4013.8	774880.6	517.2	1407.60			19.7	19.9	O18
MSCC	SRU100	11/9/2005	9	521.2	3504.8	764837.6	445.8				19.6	19.6	
MSCC	SRU100	11/9/2005	10	523.5	3570.5	761652.5	452.3				19.6	19.6	
MSCC	SRU100	11/9/2005	11	526.7	3572.7	756951.1	449.7	1347.80			19.6	19.6	
MSCC	SRU100	11/9/2005	12	526.3	3605.3	754918.4	452.6				19.6	19.1	
MSCC	SRU100	11/9/2005	13	535.4	3724.2	707357.3	438.1				18.7	19.1	
MSCC	SRU100	11/9/2005	14	530.9	3538.7	724187.7	426.2	1316.90			19	19.1	
MSCC	SRU100	11/9/2005	15	525.2	3345.9	727311.5	404.7				18.9	18.7	
MSCC	SRU100	11/9/2005	16	520.9	3215.5	737031.7	394.1				19	18.7	
MSCC	SRU100	11/9/2005	17	524	3215.7	710721.6	380.1	1178.90			18.4	18.7	
MSCC	SRU100	11/9/2005	18	532.7	3289.2	670099	366.5				17.7	17.9	
MSCC	SRU100	11/9/2005	19	511.4	2912	720095.9	348.7				18.2	17.9	
MSCC	SRU100	11/9/2005	20	519	3057.7	694655.1	353.2	1068.40			17.8	17.9	
MSCC	SRU100	11/9/2005	21	518.3	3083.7	695759.8	356.8				17.8	18	
MSCC	SRU100	11/9/2005	22	518.4	3214.4	703474.1	376				18	18	
MSCC	SRU100	11/9/2005	23	519.5	3155.5	702523.3	368.7	1101.50	10020.40		18.1	18	
MSCC	SRU100	11/10/2005	0	518.9	3129.2	701906.1	365.3				18	18	
MSCC	SRU100	11/10/2005	1	518.8	3136.7	703252.4	366.8				18	18	
MSCC	SRU100	11/10/2005	2	517.8	3108.5	701931	362.9	1095.00			18	18	
MSCC	SRU100	11/10/2005	3	519.8	3185	706245.1	374.1				18.2	17.9	
MSCC	SRU100	11/10/2005	4	531.3	3330.6	659497.8	365.3				17.4	17.9	
MSCC	SRU100	11/10/2005	5	518.2	3068.3	709057.8	361.8	1101.20			18.2	17.9	
MSCC	SRU100	11/10/2005	6	511.9	3504.7	723668.4	421.8				18.3	18.1	DCDCG

MSCC	SRU100	11/10/2005	7	511.7	3038.1	717997.1	362.8				18.2	18.1	
MSCC	SRU100	11/10/2005	8	513.3	3052.7	699497.4	355.1	1139.70			17.8	18.1	
MSCC	SRU100	11/10/2005	9	513.9	3053	698956	354.9				17.8	17.5	
MSCC	SRU100	11/10/2005	10	523	3190.5	662130.5	351.3				17.2	17.5	
MSCC	SRU100	11/10/2005	11	521.8	3107.6	677537.6	350.1	1056.30			17.6	17.5	
MSCC	SRU100	11/10/2005	12	516.9	3077.3	700764.9	358.6				18	18	
MSCC	SRU100	11/10/2005	13	515.8	3001.4	697359.9	348.1				18	18	
MSCC	SRU100	11/10/2005	14	516.8	3010.5	700881.5	350.9	1057.60			18.1	18	
MSCC	SRU100	11/10/2005	15	517.6	3011.1	701584.9	351.3				18.2	18	
MSCC	SRU100	11/10/2005	16	516.6	2948.8	699327.2	342.9				18.1	18	
MSCC	SRU100	11/10/2005	17	530.2	3193	665807.4	353.5	1047.70			17.8	18	
MSCC	SRU100	11/10/2005	18	535.2	3277.4	661060.6	360.3				17.8	18	
MSCC	SRU100	11/10/2005	19	534.8	3385.4	670606.1	377.5				18.1	18	
MSCC	SRU100	11/10/2005	20	535.4	3389	670385.8	377.8	1115.60			18.1	18	
MSCC	SRU100	11/10/2005	21	536.4	3392	671989.6	379.1				18.2	18.1	
MSCC	SRU100	11/10/2005	22	536.6	3350.9	669098.1	372.9				18.1	18.1	
MSCC	SRU100	11/10/2005	23	536.2	3313.1	668117.6	368.1	1120.10	8733.20		18.1	18.1	
MSCC	SRU100	11/11/2005	0	536.4	3368	669951.8	375.2				18.2	18.1	
MSCC	SRU100	11/11/2005	1	534.5	3335.2	670712.6	372				18.1	18.1	
MSCC	SRU100	11/11/2005	2	535.4	3303.6	666963.5	366.4	1113.60			18.1	18.1	
MSCC	SRU100	11/11/2005	3	534.8	3243	661116.2	356.5				17.9	18.1	
MSCC	SRU100	11/11/2005	4	535.5	3301.1	667923.2	366.7				18.1	18.1	
MSCC	SRU100	11/11/2005	5	533.1	3309.2	681283.3	374.9	1098.10			18.4	18.1	
MSCC	SRU100	11/11/2005	6	533.8	3833.5	673063.5	429.1				18.1	18.1	DCDCG
MSCC	SRU100	11/11/2005	7	533.1	3353.5	673347	375.5				18.1	18.1	
MSCC	SRU100	11/11/2005	8	533.8	3408.9	670933.8	380.4	1185.00			18.1	18.1	
MSCC	SRU100	11/11/2005	9	534.5	3396.6	655310.3	370.2				17.7	17.7	
MSCC	SRU100	11/11/2005	10	537	3462.1	652001.9	375.4				17.7	17.7	
MSCC	SRU100	11/11/2005	11	541.2	3455.7	648493.5	372.7	1118.30			17.8	17.7	
MSCC	SRU100	11/11/2005	12	542.3	3440.1	648211.4	370.8				17.8	17.9	
MSCC	SRU100	11/11/2005	13	540.4	3382.3	654598.1	368.2				17.9	17.9	
MSCC	SRU100	11/11/2005	14	539.6	3322.5	658181	363.7	1102.70			18	17.9	
MSCC	SRU100	11/11/2005	15	539.2	3308.4	655984.6	360.9				17.9	17.9	
MSCC	SRU100	11/11/2005	16	538.8	3272.6	654754.9	356.3				17.9	17.9	
MSCC	SRU100	11/11/2005	17	535	3151.9	658159.3	345	1062.20			17.9	17.9	
MSCC	SRU100	11/11/2005	18	532.8	3158.9	666147.1	349.9				18	18	
MSCC	SRU100	11/11/2005	19	535.3	3225.8	660196.9	354.2				17.9	18	

MSCC	SRU100	11/11/2005	20	532.6	3217.9	670898	359	1063.10			18.1	18	
MSCC	SRU100	11/11/2005	21	532.9	3273.7	674343.4	367.1				18.2	18.2	
MSCC	SRU100	11/11/2005	22	534.5	3341.8	671611.4	373.2				18.2	18.2	
MSCC	SRU100	11/11/2005	23	535.4	3374.9	670425.8	376.3	1116.60	8859.60		18.1	18.2	
MSCC	SRU100	11/12/2005	0	536.2	3379.8	671042.7	377.2				18.2	18.3	
MSCC	SRU100	11/12/2005	1	537	3378.2	675813.4	379.7				18.3	18.3	
MSCC	SRU100	11/12/2005	2	535.3	3367.4	683778.4	382.9	1139.80			18.5	18.3	
MSCC	SRU100	11/12/2005	3	533.6	3435.8	687051	392.6				18.5	18.8	
MSCC	SRU100	11/12/2005	4	500.5	3103.6	764641.9	394.6				19.2	18.8	
MSCC	SRU100	11/12/2005	5	530.6	3732.6	698563.8	433.6	1220.80			18.7	18.8	
MSCC	SRU100	11/12/2005	6	515.4	3705.9	743511.9	458.2				19.2	19.1	DCDCG
MSCC	SRU100	11/12/2005	7	524.9	3705	721688.3	444.7				19.1	19.1	
MSCC	SRU100	11/12/2005	8	533.4	3735.2	703790	437.2	1340.10			18.9	19.1	
MSCC	SRU100	11/12/2005	9	534	3725.6	703868.7	436.1				18.9	18.8	
MSCC	SRU100	11/12/2005	10	535.2	3736.8	702863.4	436.8				18.9	18.8	
MSCC	SRU100	11/12/2005	11	536.3	3753.6	691017.4	431.3	1304.20			18.6	18.8	
MSCC	SRU100	11/12/2005	12	514.2	3273.3	745358.4	405.7				19.2	19.3	
MSCC	SRU100	11/12/2005	13	505.5	3115.3	764560.7	396.1				19.3	19.3	
MSCC	SRU100	11/12/2005	14	508.6	3367.7	763201.3	427.4	1229.20			19.4	19.3	
MSCC	SRU100	11/12/2005	15	502.8	3267.5	773434.5	420.3				19.3	19.4	
MSCC	SRU100	11/12/2005	16	502.6	3474.2	780132.6	450.7				19.5	19.4	
MSCC	SRU100	11/12/2005	17	504.8	3339.9	780210.8	433.3	1304.30			19.5	19.4	
MSCC	SRU100	11/12/2005	18	511.6	3478.6	750817.6	434.3				19	18.9	
MSCC	SRU100	11/12/2005	19	520.9	3580.1	727851.8	433.3				18.8	18.9	
MSCC	SRU100	11/12/2005	20	520.5	3598.8	736344.6	440.7	1308.30			18.9	18.9	
MSCC	SRU100	11/12/2005	21	520.7	3575.7	731963	435.3				18.8	18.8	
MSCC	SRU100	11/12/2005	22	521.1	3605	733598.6	439.8				18.9	18.8	
MSCC	SRU100	11/12/2005	23	520.8	3510.7	729331.9	425.8	1300.90	10147.60		18.8	18.8	
MSCC	SRU100	11/13/2005	0	520.3	3547.9	737712.6	435.3				19	18.9	
MSCC	SRU100	11/13/2005	1	520	3473.9	730967.9	422.3				18.8	18.9	
MSCC	SRU100	11/13/2005	2	520.3	3534.5	734375.2	431.7	1289.30			18.9	18.9	
MSCC	SRU100	11/13/2005	3	518.7	3492.2	741768.6	430.8				19	18.9	
MSCC	SRU100	11/13/2005	4	516.6	3375.3	741703.3	416.3				18.9	18.9	
MSCC	SRU100	11/13/2005	5	515.3	3420.9	739723.8	420.8	1267.90			18.8	18.9	
MSCC	SRU100	11/13/2005	6	515.2	3929.2	738338.9	482.4				18.8	18.7	DCDCG
MSCC	SRU100	11/13/2005	7	514	3511.3	738255.6	431.1				18.8	18.7	
MSCC	SRU100	11/13/2005	8	515.7	3544.9	729129.9	429.8	1343.30			18.6	18.7	

MSCC	SRU100	11/13/2005	9	517.3	3587.6	720844.6	430.1				18.5	18.7	
MSCC	SRU100	11/13/2005	10	521.1	3785.4	722741.1	455				18.7	18.7	
MSCC	SRU100	11/13/2005	11	525.8	3883.1	718793.1	464.2	1349.30			18.8	18.7	
MSCC	SRU100	11/13/2005	12	525.7	3730.9	709336.8	440.1				18.6	18.7	
MSCC	SRU100	11/13/2005	13	525.9	3705.2	712294.3	438.9				18.7	18.7	
MSCC	SRU100	11/13/2005	14	525	3672.6	712758.4	435.3	1314.30			18.7	18.7	
MSCC	SRU100	11/13/2005	15	524.5	3734.1	711978.6	442.1				18.7	18.9	
MSCC	SRU100	11/13/2005	16	525.3	3758	715989.5	447.5				18.9	18.9	
MSCC	SRU100	11/13/2005	17	523	3780.3	722877.1	454.4	1344.00			19	18.9	
MSCC	SRU100	11/13/2005	18	523	3754.1	718221.7	448.4				18.9	19	
MSCC	SRU100	11/13/2005	19	524	3842	718781.5	459.2				19	19	
MSCC	SRU100	11/13/2005	20	525.1	3928.9	719107.9	469.8	1377.40			19.1	19	
MSCC	SRU100	11/13/2005	21	522.5	3805.4	715449.4	452.8				19	19	
MSCC	SRU100	11/13/2005	22	521.6	3842.2	720049.9	460.1				19.1	19	
MSCC	SRU100	11/13/2005	23	520.5	3832.2	719363.3	458.4	1371.30	10656.80		19	19	
MSCC	SRU100	11/14/2005	0	521	3854.6	716447.9	459.3				19	19	
MSCC	SRU100	11/14/2005	1	522.1	3932.7	712909.8	466.2				19	19	
MSCC	SRU100	11/14/2005	2	523.2	3955.3	710772.4	467.5	1393.00			19	19	
MSCC	SRU100	11/14/2005	3	520.2	3858.1	715614.9	459.1				19	19.2	
MSCC	SRU100	11/14/2005	4	491.9	3343.4	780243.8	433.8				19.4	19.2	
MSCC	SRU100	11/14/2005	5	520.3	4033.9	725960.9	487	1379.90			19.2	19.2	
MSCC	SRU100	11/14/2005	6	522.8	4149.9	712456.5	491.7				18.9	19.1	DCDCG
MSCC	SRU100	11/14/2005	7	522.5	3833.3	722111.1	460.3				19.1	19.1	
MSCC	SRU100	11/14/2005	8	523.9	3852.4	722454.1	462.8	1414.80			19.2	19.1	
MSCC	SRU100	11/14/2005	9	522.9	3758.4	714479.5	446.6				18.9	19	
MSCC	SRU100	11/14/2005	10	521.8	3717.4	710680.7	439.3				18.7	19	
MSCC	SRU100	11/14/2005	11	501.4	3442.1	774170.7	443.1	1329.00			19.5	19	
MSCC	SRU100	11/14/2005	12	518.2	3703.9	718243.1	442.4				18.7	19.2	
MSCC	SRU100	11/14/2005	13	493.9	3218.7	796248.8	426.2				19.5	19.2	
MSCC	SRU100	11/14/2005	14	498.4	3298	786325.9	431.3	1299.90			19.4	19.2	
MSCC	SRU100	11/14/2005	15	498.4	3309.1	798385.2	439.4				19.7	19.5	
MSCC	SRU100	11/14/2005	16	517.8	3812.5	745178.4	472.5				19.1	19.5	
MSCC	SRU100	11/14/2005	17	513.1	3720	785437.2	485.9	1397.80			19.8	19.5	
MSCC	SRU100	11/14/2005	18	522	3865.9	778918.5	500.8				19.9	19.9	
MSCC	SRU100	11/14/2005	19	519.7	3847.5	788231.9	504.3				20	19.9	
MSCC	SRU100	11/14/2005	20	519.5	3605.9	783481.5	469.8	1474.90			19.9	19.9	
MSCC	SRU100	11/14/2005	21	522.2	3693.9	773896.7	475.4				19.7	19.7	

MSCC	SRU100	11/14/2005	22	522.5	3704.4	775519.4	477.8				19.7	19.7	
MSCC	SRU100	11/14/2005	23	521.2	3757.1	776001.1	484.8	1438.00	11127.30		19.6	19.7	
MSCC	SRU100	11/15/2005	0	515.1	3631.7	799248	482.7				20	20.5	
MSCC	SRU100	11/15/2005	1	513.3	3625	827831.1	499				20.6	20.5	
MSCC	SRU100	11/15/2005	2	513.1	3658.3	845034.6	514.1	1495.80			21	20.5	
MSCC	SRU100	11/15/2005	3	513.5	3439.3	833613.1	476.8				20.7	20.7	
MSCC	SRU100	11/15/2005	4	517.2	3606.6	827446.1	496.3				20.8	20.7	
MSCC	SRU100	11/15/2005	5	517.8	3591.1	824404.6	492.3	1465.40			20.7	20.7	
MSCC	SRU100	11/15/2005	6	516.2	4204.9	822714.6	575.3				20.6	20.6	DCDCG
MSCC	SRU100	11/15/2005	7	516.8	3791.8	819310.1	516.6				20.6	20.6	
MSCC	SRU100	11/15/2005	8	519.8	3842.2	814990.8	520.7	1612.60			20.6	20.6	
MSCC	SRU100	11/15/2005	9	523.1	3952.1	802311.8	527.3				20.4	19.9	
MSCC	SRU100	11/15/2005	10	542.9	4306.3	737213.6	527.9				19.6	19.9	
MSCC	SRU100	11/15/2005	11	540.9	4306.2	745491.3	533.9	1589.10			19.7	19.9	
MSCC	SRU100	11/15/2005	12	537.1	4258.9	757539.1	536.5				19.9	19.7	
MSCC	SRU100	11/15/2005	13	540.5	4258.2	744871.8	527.5				19.7	19.7	
MSCC	SRU100	11/15/2005	14	541.2	4201.8	738246.3	515.9	1579.90			19.6	19.7	
MSCC	SRU100	11/15/2005	15	539.5	4075.1	731253.4	495.6				19.4	19.6	
MSCC	SRU100	11/15/2005	16	538.5	4061.8	732155.9	494.6				19.3	19.6	
MSCC	SRU100	11/15/2005	17	539.1	4325.2	755114.5	543.1	1533.30			20	19.6	
MSCC	SRU100	11/15/2005	18	540.1	4222.1	748667.4	525.7				19.8	19.7	
MSCC	SRU100	11/15/2005	19	538.8	4177.9	739443.4	513.8				19.5	19.7	
MSCC	SRU100	11/15/2005	20	538.6	4256.1	740601.6	524.2	1563.70			19.6	19.7	
MSCC	SRU100	11/15/2005	21	539.3	4197.4	742184.6	518.1				19.7	19.7	
MSCC	SRU100	11/15/2005	22	540	4215.7	745721.6	522.8				19.8	19.7	
MSCC	SRU100	11/15/2005	23	540.4	4224.4	746367.9	524.3	1565.20	12405.00		19.8	19.7	
MSCC	SRU100	11/16/2005	0	539.7	4280.1	745878.1	530.9				19.8	19.8	
MSCC	SRU100	11/16/2005	1	539.8	4279.1	745266.4	530.3				19.8	19.8	
MSCC	SRU100	11/16/2005	2	539.9	4292.6	745593.3	532.2	1593.40			19.8	19.8	
MSCC	SRU100	11/16/2005	3	540.5	4288.5	745779.4	531.9				19.9	19.9	
MSCC	SRU100	11/16/2005	4	539.5	4316.5	743886.1	534				19.8	19.9	
MSCC	SRU100	11/16/2005	5	540.2	4314	747727.4	536.4	1602.30			20	19.9	
MSCC	SRU100	11/16/2005	6	537.6	4626.4	759630.5	584.4				20.1	20	DCDCG
MSCC	SRU100	11/16/2005	7	537.7	4257.2	753521.4	533.5				20	20	
MSCC	SRU100	11/16/2005	8	538.1	4218.6	742550.3	520.9	1638.80			19.8	20	
MSCC	SRU100	11/16/2005	9	539.9	4230.7	735557.6	517.5				19.6	19.5	
MSCC	SRU100	11/16/2005	10	540.6	4257.4	729438.8	516.4				19.5	19.5	

MSCC	SRU100	11/16/2005	11	542	4493.2	721675.5	539.3	1573.20			19.4	19.5	
MSCC	SRU100	11/16/2005	12	544.2	4908.9	714051.1	582.9				19.3	19.3	
MSCC	SRU100	11/16/2005	13	544.9	5027.2	709199.1	592.9				19.2	19.3	
MSCC	SRU100	11/16/2005	14	533.6	4584.3	735209.9	560.5	1736.30			19.5	19.3	
MSCC	SRU100	11/16/2005	15	531.2	4574.2	742611.2	564.9				19.6	20	
MSCC	SRU100	11/16/2005	16	530.1	4481.1	762009.6	567.9				20.1	20	
MSCC	SRU100	11/16/2005	17	532	4509.9	767655.6	575.7	1708.50			20.3	20	
MSCC	SRU100	11/16/2005	18	529.9	4438.1	770692.1	568.8				20.3	19.7	
MSCC	SRU100	11/16/2005	19	522.5	4235.8	753008.3	530.4				19.5	19.7	
MSCC	SRU100	11/16/2005	20	513.7	3894.5	752695.2	487.5	1586.70			19.2	19.7	
MSCC	SRU100	11/16/2005	21	511.6	3926.3	763484.1	498.5				19.3	19.5	
MSCC	SRU100	11/16/2005	22	520.1	3924.7	750389.3	489.8				19.3	19.5	
MSCC	SRU100	11/16/2005	23	520	3988	775953.4	514.6	1502.90	12942.10		19.9	19.5	
MSCC	SRU100	11/17/2005	0	513.2	3830.5	807974.3	514.7				20.4	20.3	
MSCC	SRU100	11/17/2005	1	512.3	3843.9	804472.5	514.2				20.2	20.3	
MSCC	SRU100	11/17/2005	2	509.6	3857.5	812299.7	521.1	1550.00			20.3	20.3	
MSCC	SRU100	11/17/2005	3	510.1	3876.7	815452.5	525.7				20.3	20.4	
MSCC	SRU100	11/17/2005	4	513.6	3997.8	819797.7	545				20.6	20.4	
MSCC	SRU100	11/17/2005	5	513.8	3870.1	815905.2	525.1	1595.80			20.4	20.4	
MSCC	SRU100	11/17/2005	6	515.6	4310.1	822781.4	589.7				20.6	21	DCDCG
MSCC	SRU100	11/17/2005	7	518.4	4039	835036.7	560.9				21.1	21	
MSCC	SRU100	11/17/2005	8	530.6	5398.6	823471	739.3	1889.90			21.3	21	
MSCC	SRU100	11/17/2005	9	538.2	4509	813375.8	609.9				21.3	21.2	
MSCC	SRU100	11/17/2005	10	538.5	4358.3	806783.6	584.7				21.2	21.2	
MSCC	SRU100	11/17/2005	11	538.8	4330.4	800212.2	576.3	1770.90			21	21.2	
MSCC	SRU100	11/17/2005	12	536.8	4219.3	794483.1	557.5				20.8	20.7	
MSCC	SRU100	11/17/2005	13	531.6	3941.6	796422.6	522				20.7	20.7	
MSCC	SRU100	11/17/2005	14	527.3	3923.5	807587.3	526.9	1606.40			20.8	20.7	
MSCC	SRU100	11/17/2005	15	523.3	3817	802693.9	509.5				20.5	20.5	
MSCC	SRU100	11/17/2005	16	521.9	3773.5	801922.4	503.2				20.4	20.5	
MSCC	SRU100	11/17/2005	17	520.5	3837.6	811394.4	517.8	1530.50			20.6	20.5	
MSCC	SRU100	11/17/2005	18	518.1	3758.5	806344.3	504				20.4	20.4	
MSCC	SRU100	11/17/2005	19	515.9	3747.4	807768.1	503.4				20.4	20.4	
MSCC	SRU100	11/17/2005	20	514.5	3713	805371.3	497.3	1504.70			20.3	20.4	
MSCC	SRU100	11/17/2005	21	513.5	3803.4	807223	510.6				20.3	20.4	
MSCC	SRU100	11/17/2005	22	513.6	3755	809416	505.4				20.4	20.4	
MSCC	SRU100	11/17/2005	23	512.5	3684.6	808878.5	495.6	1511.60	12959.80		20.4	20.4	

MSCC	SRU100	11/18/2005	0	512	3755.1	809470.3	505.5				20.4	20.4	
MSCC	SRU100	11/18/2005	1	511.6	3756.7	812726.9	507.7				20.5	20.4	
MSCC	SRU100	11/18/2005	2	508.4	3697.6	805603.5	495.4	1508.60			20.2	20.4	
MSCC	SRU100	11/18/2005	3	508.2	3816.1	808276.3	512.9				20.3	20.3	
MSCC	SRU100	11/18/2005	4	507.6	3736.4	805968.1	500.8				20.3	20.3	
MSCC	SRU100	11/18/2005	5	506.9	3722.2	804788.4	498.2	1511.90			20.2	20.3	
MSCC	SRU100	11/18/2005	6	507.9	4091.3	803620.2	546.8				20.2	19.6	DCDCG
MSCC	SRU100	11/18/2005	7	523.4	4014.9	746360.1	498.3				19.5	19.6	
MSCC	SRU100	11/18/2005	8	531.1	4152.3	720194.6	497.3	1542.40			19.1	19.6	
MSCC	SRU100	11/18/2005	9	531.9	4477.6	719381	535.7				19.2	20	
MSCC	SRU100	11/18/2005	10	537.7	5201.8	716382.9	619.7				19.3	20	
MSCC	SRU100	11/18/2005	11	586.6	8113.7	726813.6	980.7	2136.10			21.6	20	
MSCC	SRU100	11/18/2005	12	627.8	8304.3	728271.5	1005.7				23.3	22.4	
MSCC	SRU100	11/18/2005	13	629.3	6006.7	709062.3	708.3				22.7	22.4	
MSCC	SRU100	11/18/2005	14	591.3	4370.4	710547.6	516.4	2230.40			21.2	22.4	
MSCC	SRU100	11/18/2005	15	548.3	5696.7	814359.6	771.5				22.2	21.6	
MSCC	SRU100	11/18/2005	16	541.9	4396.2	817615.8	597.7				21.9	21.6	
MSCC	SRU100	11/18/2005	17	562.4	4486.3	740232.6	552.3	1921.50			20.7	21.6	
MSCC	SRU100	11/18/2005	18	551.7	4248.5	744803.7	526.2				20.4	20.2	
MSCC	SRU100	11/18/2005	19	548	4269	744554	528.6				20.2	20.2	
MSCC	SRU100	11/18/2005	20	548.9	4351.5	746939.3	540.5	1595.30			20.2	20.2	
MSCC	SRU100	11/18/2005	21	548.4	4308.1	742971	532.3				20.1	20.2	
MSCC	SRU100	11/18/2005	22	549.8	4378	745632.6	542.9				20.2	20.1	
MSCC	SRU100	11/18/2005	23	548.8	4342.7	747351.5	539.7	1614.90	14061.10		20.1	20.1	
MSCC	SRU100	11/19/2005	0	550.8	4343.2	748626.1	540.7				20.2	20.4	
MSCC	SRU100	11/19/2005	1	550.2	4359.2	757759.6	549.3				20.5	20.4	
MSCC	SRU100	11/19/2005	2	550.9	4381.7	763498.6	556.3	1646.30			20.6	20.4	
MSCC	SRU100	11/19/2005	3	550.5	4428.2	765068.1	563.4				20.7	20.7	
MSCC	SRU100	11/19/2005	4	551.7	4384.4	762938.2	556.3				20.7	20.7	
MSCC	SRU100	11/19/2005	5	551.2	4346.3	769415.6	556.1	1675.80			20.9	20.7	
MSCC	SRU100	11/19/2005	6	551	4816.2	766677.7	614.1				20.7	20.7	DCDCG
MSCC	SRU100	11/19/2005	7	550.9	4374.9	764109.3	555.9				20.7	20.7	
MSCC	SRU100	11/19/2005	8	552.9	4382.3	763658.6	556.5	1726.50			20.7	20.7	
MSCC	SRU100	11/19/2005	9	554.2	4466.4	757591.6	562.7				20.6	20.4	
MSCC	SRU100	11/19/2005	10	555.7	4500.9	747668	559.6				20.4	20.4	
MSCC	SRU100	11/19/2005	11	559.8	4531.7	732509.9	552	1674.30			20.2	20.4	
MSCC	SRU100	11/19/2005	12	560.2	3988.1	735265.4	487.6				20.3	20.3	

MSCC	SRU100	11/19/2005	13	552.9	3726.4	747229.3	463.1				20.3	20.3	
MSCC	SRU100	11/19/2005	14	549.9	3791.1	748781.8	472.1	1422.80			20.2	20.3	
MSCC	SRU100	11/19/2005	15	548.2	3673.8	749711.6	458				20.2	20.2	
MSCC	SRU100	11/19/2005	16	546.2	3590.4	753427.2	449.9				20.2	20.2	
MSCC	SRU100	11/19/2005	17	543.1	3570.7	755655.5	448.7	1356.60			20.1	20.2	
MSCC	SRU100	11/19/2005	18	542.9	3613.3	759562.5	456.4				20.2	20.2	
MSCC	SRU100	11/19/2005	19	542.4	3779.7	759071.8	477.1				20.2	20.2	
MSCC	SRU100	11/19/2005	20	540.3	3786.7	755924.8	476	1409.50			20.1	20.2	
MSCC	SRU100	11/19/2005	21	538.8	3681.7	756239.5	463				20.1	20	
MSCC	SRU100	11/19/2005	22	539.2	3710.9	750834.1	463.4				19.9	20	
MSCC	SRU100	11/19/2005	23	539.7	3705.7	750650.3	462.6	1389.00	12300.80		20	20	
MSCC	SRU100	11/20/2005	0	539.9	3685.5	752541.5	461.2				20	20	
MSCC	SRU100	11/20/2005	1	538.7	3661	754236.6	459.2				20	20	
MSCC	SRU100	11/20/2005	2	539.3	3706.5	751905.2	463.5	1383.90			20	20	
MSCC	SRU100	11/20/2005	3	539.8	3726.9	749920.6	464.8				20	19.9	
MSCC	SRU100	11/20/2005	4	539.7	3715.4	745855.2	460.8				19.9	19.9	
MSCC	SRU100	11/20/2005	5	539.8	3768.8	747346.5	468.4	1394.00			19.9	19.9	
MSCC	SRU100	11/20/2005	6	540.4	4148.8	748174.1	516.2				19.9	19.8	DCDCG
MSCC	SRU100	11/20/2005	7	537.8	3632.9	745887.8	450.6				19.8	19.8	
MSCC	SRU100	11/20/2005	8	537.5	3667.9	741818.9	452.5	1419.30			19.7	19.8	
MSCC	SRU100	11/20/2005	9	541.2	3684.2	737999.1	452.2				19.7	19.7	
MSCC	SRU100	11/20/2005	10	541.2	3761.1	733289.3	458.7				19.6	19.7	
MSCC	SRU100	11/20/2005	11	547.1	3804.5	733131.1	463.8	1374.70			19.8	19.7	
MSCC	SRU100	11/20/2005	12	547.6	4109	738744.3	504.8				20	20.1	
MSCC	SRU100	11/20/2005	13	545.6	4035.9	746655	501.1				20.1	20.1	
MSCC	SRU100	11/20/2005	14	546.4	4030.7	745762.4	499.9	1505.80			20.1	20.1	
MSCC	SRU100	11/20/2005	15	550	3962.8	742811.1	489.5				20.2	20.2	
MSCC	SRU100	11/20/2005	16	551.3	3732.2	746124.9	463.1				20.3	20.2	
MSCC	SRU100	11/20/2005	17	546	3603.1	750889.8	449.9	1402.50			20.2	20.2	
MSCC	SRU100	11/20/2005	18	542	3551.5	755521.5	446.2				20.2	20.2	
MSCC	SRU100	11/20/2005	19	540.9	3568.4	757097.6	449.3				20.1	20.2	
MSCC	SRU100	11/20/2005	20	541.5	3573.5	763730.3	453.9	1349.40			20.3	20.2	
MSCC	SRU100	11/20/2005	21	540.3	3595.4	763366.9	456.4				20.3	20.2	
MSCC	SRU100	11/20/2005	22	540.2	3613.8	762163.3	458				20.2	20.2	
MSCC	SRU100	11/20/2005	23	539.6	3571.2	762526.2	452.9	1367.30	11196.90		20.2	20.2	
MSCC	SRU100	11/21/2005	0	539.3	3553.8	761072.4	449.8				20.1	20.1	
MSCC	SRU100	11/21/2005	1	539.2	3507.1	758835.7	442.6				20.1	20.1	

MSCC	SRU100	11/21/2005	2	538.5	3501.3	758705.9	441.8	1334.20			20	20.1	
MSCC	SRU100	11/21/2005	3	538.4	3524.4	763265.6	447.4				20.1	20.2	
MSCC	SRU100	11/21/2005	4	538.1	3525.9	769287.8	451.1				20.3	20.2	
MSCC	SRU100	11/21/2005	5	537.8	3536.2	765748.9	450.3	1348.80			20.2	20.2	
MSCC	SRU100	11/21/2005	6	538.3	4012.5	765226.5	510.6				20.1	20.1	DCDCG
MSCC	SRU100	11/21/2005	7	537.7	3562.7	761402.8	451.1				20.1	20.1	
MSCC	SRU100	11/21/2005	8	537.7	3556	758695.1	448.7	1410.40			20	20.1	
MSCC	SRU100	11/21/2005	9	540.2	3606.6	753008.1	451.6				20	19.9	
MSCC	SRU100	11/21/2005	10	541.6	3659.9	748206.1	455.4				19.9	19.9	
MSCC	SRU100	11/21/2005	11	543.3	3659.5	737073.3	448.6	1355.60			19.7	19.9	
MSCC	SRU100	11/21/2005	12	544.4	3657	736489.3	447.9				19.7	19.9	
MSCC	SRU100	11/21/2005	13	543.7	3635.1	739827.3	447.2				19.8	19.9	
MSCC	SRU100	11/21/2005	14	544.9	3567.2	746921.1	443.1	1338.20			20	19.9	
MSCC	SRU100	11/21/2005	15	544.8	3486.7	750811.4	435.3				20.1	20.1	
MSCC	SRU100	11/21/2005	16	541.3	3441.5	757629.5	433.6				20.2	20.1	
MSCC	SRU100	11/21/2005	17	539	3456.8	757659.9	435.5	1304.40			20.1	20.1	
MSCC	SRU100	11/21/2005	18	537.4	3458.3	757961.3	435.9				20	20	
MSCC	SRU100	11/21/2005	19	535.5	3467.3	758718.3	437.5				20	20	
MSCC	SRU100	11/21/2005	20	536.5	3489.1	759825.6	440.9	1314.30			20	20	
MSCC	SRU100	11/21/2005	21	536.7	3479.6	761746.1	440.8				20.1	20.1	
MSCC	SRU100	11/21/2005	22	536.8	3516.4	762769	446				20.2	20.1	
MSCC	SRU100	11/21/2005	23	536.8	3499.9	761982.9	443.5	1330.30	10736.20		20.2	20.1	
MSCC	SRU100	11/22/2005	0	534.3	3461.7	757872.6	436.3				20	19.9	
MSCC	SRU100	11/22/2005	1	534.1	3498.8	757517.2	440.8				20	19.9	
MSCC	SRU100	11/22/2005	2	533.9	3482.1	755910.4	437.7	1314.80			19.9	19.9	
MSCC	SRU100	11/22/2005	3	533.5	3422.3	754320.6	429.3				19.9	19.9	
MSCC	SRU100	11/22/2005	4	533.7	3457.2	752342.6	432.5				19.8	19.9	
MSCC	SRU100	11/22/2005	5	534.3	3475.5	754611.2	436.2	1298.00			19.9	19.9	
MSCC	SRU100	11/22/2005	6	533.8	3929.1	754835.3	493.2				19.9	19.8	DCDCG
MSCC	SRU100	11/22/2005	7	534.3	3508.6	753297.8	439.5				19.9	19.8	
MSCC	SRU100	11/22/2005	8	536.1	3534.3	741939.3	436.1	1368.80			19.7	19.8	
MSCC	SRU100	11/22/2005	9	536.5	3574.5	736410.4	437.8				19.6	19.5	
MSCC	SRU100	11/22/2005	10	538.8	3638.3	733730.3	443.9				19.6	19.5	
MSCC	SRU100	11/22/2005	11	542.5	3590.6	723447.1	432	1313.70			19.5	19.5	
MSCC	SRU100	11/22/2005	12	542.9	3584.7	722898.3	430.9				19.5	19.6	
MSCC	SRU100	11/22/2005	13	539.3	3638.8	732585.4	443.3				19.6	19.6	
MSCC	SRU100	11/22/2005	14	538.9	3687.7	733568.3	449.9	1324.10			19.6	19.6	

MSCC	SRU100	11/22/2005	15	541.9	3590.6	733927.5	438.2				19.8	19.9	
MSCC	SRU100	11/22/2005	16	541.5	3432.8	742144	423.7				20	19.9	
MSCC	SRU100	11/22/2005	17	539	3397.7	745803.9	421.4	1283.30			20	19.9	
MSCC	SRU100	11/22/2005	18	535.9	3415.7	746717.3	424.2				19.9	19.8	
MSCC	SRU100	11/22/2005	19	534.3	3386.3	741548.9	417.6				19.7	19.8	
MSCC	SRU100	11/22/2005	20	536	3488.2	743301.4	431.2	1273.00			19.8	19.8	
MSCC	SRU100	11/22/2005	21	535.8	3431.3	741202.5	422.9				19.7	19.7	
MSCC	SRU100	11/22/2005	22	535.7	3390.9	740391.2	417.5				19.7	19.7	
MSCC	SRU100	11/22/2005	23	534.7	3435.2	739180.2	422.3	1262.70	10438.40		19.7	19.7	
MSCC	SRU100	11/23/2005	0	534	3437.8	746452.8	426.8				19.8	19.8	
MSCC	SRU100	11/23/2005	1	534.6	3513.8	745515.3	435.6				19.8	19.8	
MSCC	SRU100	11/23/2005	2	535.3	3539.4	744015.7	437.9	1300.30			19.8	19.8	
MSCC	SRU100	11/23/2005	3	536.6	3469	749090.6	432.2				20	20.1	
MSCC	SRU100	11/23/2005	4	536.7	3686.6	747555.5	458.3				20	20.1	
MSCC	SRU100	11/23/2005	5	536.2	3465.1	754389.5	434.7	1325.20			20.2	20.1	
MSCC	SRU100	11/23/2005	6	535.5	3923.8	753364.9	491.6				20	20	DCDCG
MSCC	SRU100	11/23/2005	7	535.7	3506.7	751205.3	438.1				20	20	
MSCC	SRU100	11/23/2005	8	537.1	3526.1	743627.5	436.1	1365.80			19.9	20	
MSCC	SRU100	11/23/2005	9	543.4	3607.3	734839.3	440.8				19.9	19.8	
MSCC	SRU100	11/23/2005	10	542.7	3612.8	731482.5	439.5				19.7	19.8	
MSCC	SRU100	11/23/2005	11	546	3710.2	727699.3	449	1329.30			19.8	19.8	
MSCC	SRU100	11/23/2005	12	546.8	3630	726728.5	438.7				19.8	20	
MSCC	SRU100	11/23/2005	13	544.3	3523.4	736460.6	431.5				20	20	
MSCC	SRU100	11/23/2005	14	545	3505.7	743467.3	433.4	1303.60			20.2	20	
MSCC	SRU100	11/23/2005	15	544.4	3359	742706.8	414.9				20.1	20.1	
MSCC	SRU100	11/23/2005	16	542.2	3320.3	745726.8	411.8				20.1	20.1	
MSCC	SRU100	11/23/2005	17	540.2	3259.1	743343.5	402.9	1229.60			20	20.1	
MSCC	SRU100	11/23/2005	18	539.3	3296.5	745189.3	408.5				20	20	
MSCC	SRU100	11/23/2005	19	537.1	3324.3	747516	413.3				20	20	
MSCC	SRU100	11/23/2005	20	536.7	3367.4	749775.1	419.9	1241.70			20.1	20	
MSCC	SRU100	11/23/2005	21	535.7	3406.6	749150.6	424.4				20	20.1	
MSCC	SRU100	11/23/2005	22	536.7	3534	752646.6	442.3				20.2	20.1	
MSCC	SRU100	11/23/2005	23	537	3389.7	754144.6	425.1	1291.80	10387.30		20.2	20.1	
MSCC	SRU100	11/24/2005	0	535.5	3454.7	759219.9	436.2				20.3	20.4	
MSCC	SRU100	11/24/2005	1	535.8	3437.5	761672.6	435.4				20.4	20.4	
MSCC	SRU100	11/24/2005	2	534.9	3451	764932.1	439	1310.60			20.4	20.4	
MSCC	SRU100	11/24/2005	3	532.6	3439.4	766203.6	438.2				20.4	20.4	

MSCC	SRU100	11/24/2005	4	534.4	3506.5	765572.3	446.4				20.5	20.4	
MSCC	SRU100	11/24/2005	5	535.3	3496.1	765383.8	445	1329.60			20.5	20.4	
MSCC	SRU100	11/24/2005	6	536.1	4062.1	765171.9	516.9				20.5	20.6	DCDCG
MSCC	SRU100	11/24/2005	7	538	3651.9	765872.5	465.1				20.6	20.6	
MSCC	SRU100	11/24/2005	8	541	3639.9	759757.5	459.9	1441.90			20.6	20.6	
MSCC	SRU100	11/24/2005	9	543.5	3676.7	755183.4	461.7				20.6	20.5	
MSCC	SRU100	11/24/2005	10	545.5	3709.3	753346.3	464.7				20.6	20.5	
MSCC	SRU100	11/24/2005	11	549.4	3741.3	737043.4	458.6	1385.00			20.3	20.5	
MSCC	SRU100	11/24/2005	12	550.2	3739.5	734726.4	456.9				20.3	20.3	
MSCC	SRU100	11/24/2005	13	547.9	3590.8	739922.8	441.8				20.4	20.3	
MSCC	SRU100	11/24/2005	14	545.3	3516.3	741857.3	433.8	1332.50			20.3	20.3	
MSCC	SRU100	11/24/2005	15	544.5	3477.9	743319.6	429.9				20.3	20.3	
MSCC	SRU100	11/24/2005	16	542.9	3421	744726.9	423.7				20.3	20.3	
MSCC	SRU100	11/24/2005	17	540.3	3437.6	747871.8	427.5	1281.10			20.3	20.3	
MSCC	SRU100	11/24/2005	18	539.2	3427.9	749546.6	427.3				20.4	20.5	
MSCC	SRU100	11/24/2005	19	539.1	3512.9	754289.7	440.7				20.5	20.5	
MSCC	SRU100	11/24/2005	20	538.8	3506.2	755239	440.4	1308.40			20.5	20.5	
MSCC	SRU100	11/24/2005	21	537.1	3439.4	745757.4	426.6				20.2	20.1	
MSCC	SRU100	11/24/2005	22	537.5	3428	737776.2	420.6				20	20.1	
MSCC	SRU100	11/24/2005	23	537.8	3441.7	736853.6	421.7	1268.90	10658.00		20	20.1	
MSCC	SRU100	11/25/2005	0	537.6	3451.9	737526.2	423.4				20.1	20.1	
MSCC	SRU100	11/25/2005	1	536	3421.4	741031.5	421.6				20.1	20.1	
MSCC	SRU100	11/25/2005	2	534.6	3430.2	742407.6	423.5	1268.50			20.1	20.1	
MSCC	SRU100	11/25/2005	3	534.6	3444	741063.1	424.4				20.1	20.1	
MSCC	SRU100	11/25/2005	4	536.4	3484.4	743139.4	430.6				20.2	20.1	
MSCC	SRU100	11/25/2005	5	537.1	3473.6	740978.8	428	1283.00			20.2	20.1	
MSCC	SRU100	11/25/2005	6	537.9	3955.7	739312.2	486.3				20.1	20.2	DCDCG
MSCC	SRU100	11/25/2005	7	536.9	3471.2	744485.3	429.8				20.2	20.2	
MSCC	SRU100	11/25/2005	8	538.3	3475.7	739215.7	427.3	1343.40			20.2	20.2	
MSCC	SRU100	11/25/2005	9	540.5	3527.3	733538.2	430.3				20.1	20	
MSCC	SRU100	11/25/2005	10	542.1	3533.9	728144.6	427.9				20	20	
MSCC	SRU100	11/25/2005	11	544.7	3583.6	720479.5	429.4	1287.60			20	20	
MSCC	SRU100	11/25/2005	12	545.7	3549.1	718376.1	424				19.9	19.8	
MSCC	SRU100	11/25/2005	13	544.3	3524.5	709514.8	415.9				19.7	19.8	
MSCC	SRU100	11/25/2005	14	543.3	3447.4	712185.4	408.3	1248.20			19.7	19.8	
MSCC	SRU100	11/25/2005	15	540.8	3406.7	707898	401.1				19.5	19.6	
MSCC	SRU100	11/25/2005	16	539.9	3472.9	712741.4	411.6				19.7	19.6	

MSCC	SRU100	11/25/2005	17	538.7	3473.6	714194.5	412.6	1225.30			19.7	19.6	
MSCC	SRU100	11/25/2005	18	536.5	3380.6	708839.4	398.5				19.5	19.7	
MSCC	SRU100	11/25/2005	19	537.4	3362.7	716016.1	400.4				19.7	19.7	
MSCC	SRU100	11/25/2005	20	537.9	3389	724077.3	408.1	1207.00			20	19.7	
MSCC	SRU100	11/25/2005	21	537	3391.2	724099.8	408.4				20	20	
MSCC	SRU100	11/25/2005	22	538.5	3423.2	728361.1	414.6				20.1	20	
MSCC	SRU100	11/25/2005	23	538.1	3412.9	723246.1	410.5	1233.50	10096.50		20	20	
MSCC	SRU100	11/26/2005	0	537.2	3416.5	717995	407.9				19.8	19.9	
MSCC	SRU100	11/26/2005	1	537.6	3420	720591.9	409.8				19.9	19.9	
MSCC	SRU100	11/26/2005	2	539.6	3450.7	718039.8	412	1229.70			20	19.9	
MSCC	SRU100	11/26/2005	3	540.3	3480.4	721958.6	417.9				20.1	20.1	
MSCC	SRU100	11/26/2005	4	540.6	3475.1	720874.2	416.6				20.1	20.1	
MSCC	SRU100	11/26/2005	5	538.4	3455.1	725609.5	416.9	1251.40			20.1	20.1	
MSCC	SRU100	11/26/2005	6	538.6	3879.8	724767	467.6				20	20.1	DCDCG
MSCC	SRU100	11/26/2005	7	537	3398.8	726171.8	410.5				20.1	20.1	
MSCC	SRU100	11/26/2005	8	534.4	3413.2	728714.3	413.6	1291.70			20.1	20.1	
MSCC	SRU100	11/26/2005	9	533.1	3303.3	720520.7	395.8				19.8	20.3	
MSCC	SRU100	11/26/2005	10	523.7	3272.6	743954.6	404.9				20	20.3	
MSCC	SRU100	11/26/2005	11	493.4	2931.6	833969.9	406.6	1207.30			21	20.3	
MSCC	SRU100	11/26/2005	12	509.6	3265	808806.6	439.2				21.1	21.1	
MSCC	SRU100	11/26/2005	13	515.6	3250.6	799998.4	432.5				21.1	21.1	
MSCC	SRU100	11/26/2005	14	518.2	3254	795333.4	430.4	1302.10			21.1	21.1	
MSCC	SRU100	11/26/2005	15	521.1	3326.9	797006.5	440.9				21.3	21.2	
MSCC	SRU100	11/26/2005	16	523	3313.3	792858.1	436.9				21.2	21.2	
MSCC	SRU100	11/26/2005	17	522.9	3289.6	795999.9	435.5	1313.30			21.3	21.2	
MSCC	SRU100	11/26/2005	18	522.9	3290.3	795622.2	435.3				21.2	20.6	
MSCC	SRU100	11/26/2005	19	538.8	3688.9	738838.8	453.2				20.4	20.6	
MSCC	SRU100	11/26/2005	20	549.5	3756.3	715960.6	447.2	1335.70			20.1	20.6	
MSCC	SRU100	11/26/2005	21	547.5	3652.4	716453.6	435.2				20.1	20	
MSCC	SRU100	11/26/2005	22	546.4	3674	717483.4	438.4				20	20	
MSCC	SRU100	11/26/2005	23	547	3682.6	711247.5	435.6	1309.20	10240.40		19.9	20	
MSCC	SRU100	11/27/2005	0	546.6	3632.1	717683.9	433.5				20.1	20	
MSCC	SRU100	11/27/2005	1	545.5	3603.2	718334.2	430.4				20	20	
MSCC	SRU100	11/27/2005	2	544	3581.2	719194.8	428.3	1292.20			20	20	
MSCC	SRU100	11/27/2005	3	543.4	3540.7	719007.6	423.4				19.9	19.9	
MSCC	SRU100	11/27/2005	4	542.9	3502.4	718405.1	418.4				19.9	19.9	
MSCC	SRU100	11/27/2005	5	542.3	3569.1	720771.6	427.8	1269.60			19.9	19.9	

MSCC	SRU100	11/27/2005	6	542.6	4144.1	721040.1	496.9				19.8	20.4	DCDCG
MSCC	SRU100	11/27/2005	7	517.4	3255	780554.4	422.5				20.4	20.4	
MSCC	SRU100	11/27/2005	8	510.7	3094.7	809868.3	416.8	1336.20			20.8	20.4	
MSCC	SRU100	11/27/2005	9	516.2	3157	799621.3	419.8				20.8	20.6	
MSCC	SRU100	11/27/2005	10	519.8	3273.8	804679.4	438.1				21	20.6	
MSCC	SRU100	11/27/2005	11	537.6	3617.1	732312.4	440.5	1298.40			19.9	20.6	
MSCC	SRU100	11/27/2005	12	522	3359.2	801095.8	447.5				21	21.1	
MSCC	SRU100	11/27/2005	13	523.3	3447.3	807432.9	462.9				21.2	21.1	
MSCC	SRU100	11/27/2005	14	524.2	3405.1	799927	453	1363.40			21	21.1	
MSCC	SRU100	11/27/2005	15	526.9	3489.6	803654.5	466.4				21.2	20.7	
MSCC	SRU100	11/27/2005	16	533.9	3627.3	777598.1	469.1				20.8	20.7	
MSCC	SRU100	11/27/2005	17	551.2	3995.6	730629.8	485.5	1421.00			20.2	20.7	
MSCC	SRU100	11/27/2005	18	554.2	3930.4	735441.1	480.7				20.4	20.3	
MSCC	SRU100	11/27/2005	19	554.2	3845.3	733662.8	469.2				20.4	20.3	
MSCC	SRU100	11/27/2005	20	553.9	3782.9	728177.1	458.1	1408.00			20.2	20.3	
MSCC	SRU100	11/27/2005	21	553.5	3749.5	728435.1	454.2				20.1	20.2	
MSCC	SRU100	11/27/2005	22	554	3800.7	736282.9	465.4				20.4	20.2	
MSCC	SRU100	11/27/2005	23	552.7	3786.9	733725.4	462.1	1381.70	10770.50		20.2	20.2	
MSCC	SRU100	11/28/2005	0	553.5	3870.2	734698.1	472.9				20.3	20.3	
MSCC	SRU100	11/28/2005	1	553.9	3845	731880.4	468				20.2	20.3	
MSCC	SRU100	11/28/2005	2	555.1	3875.5	732251.8	471.9	1412.80			20.3	20.3	
MSCC	SRU100	11/28/2005	3	554.9	3816.2	730532	463.6				20.2	20.4	
MSCC	SRU100	11/28/2005	4	553.7	3768	727635.7	455.9				20.1	20.4	
MSCC	SRU100	11/28/2005	5	526.7	3379.8	795845.1	447.3	1366.80			20.8	20.4	
MSCC	SRU100	11/28/2005	6	522.4	4007.5	814067.4	542.5				21	20.5	DCDCG
MSCC	SRU100	11/28/2005	7	548.1	3971.9	738413.6	487.7				20.1	20.5	
MSCC	SRU100	11/28/2005	8	552.3	4024.6	738991.3	494.6	1524.80			20.3	20.5	
MSCC	SRU100	11/28/2005	9	552.8	3996.8	740751.6	492.4				20.3	20.4	
MSCC	SRU100	11/28/2005	10	552.8	3960.9	744338.1	490.3				20.4	20.4	
MSCC	SRU100	11/28/2005	11	551.5	3932	742272.8	485.4	1468.10			20.3	20.4	
MSCC	SRU100	11/28/2005	12	551.4	3957.2	742868.1	488.9				20.4	20.2	
MSCC	SRU100	11/28/2005	13	551.3	4049.7	741321.5	499.3				20.4	20.2	
MSCC	SRU100	11/28/2005	14	550.3	3872.8	726765.9	468.1	1456.30			19.9	20.2	
MSCC	SRU100	11/28/2005	15	550	3972.8	735556.4	486				20.2	20.1	
MSCC	SRU100	11/28/2005	16	550.2	4001	734694.5	488.8				20.1	20.1	
MSCC	SRU100	11/28/2005	17	549.1	3983	729517.3	483.2	1458.00			20	20.1	
MSCC	SRU100	11/28/2005	18	550.8	3934.4	732626.4	479.4				20.1	20.3	

MSCC	SRU100	11/28/2005	19	550.3	3851.9	744293.6	476.8				20.4	20.3	
MSCC	SRU100	11/28/2005	20	547.6	3801.2	745906.2	471.5	1427.70			20.4	20.3	
MSCC	SRU100	11/28/2005	21	544.9	3778.1	754690.2	474.2				20.5	20.7	
MSCC	SRU100	11/28/2005	22	544.5	3800.9	758009.6	479.1				20.6	20.7	
MSCC	SRU100	11/28/2005	23	544.7	3833.9	765235.8	487.9	1441.20	11555.70		20.8	20.7	
MSCC	SRU100	11/29/2005	0	543.4	3804.9	764636.9	483.8				20.8	20.9	
MSCC	SRU100	11/29/2005	1	543.2	3795.9	765150.6	483				20.8	20.9	
MSCC	SRU100	11/29/2005	2	543.1	3791.9	766625.5	483.4	1450.20			20.9	20.9	
MSCC	SRU100	11/29/2005	3	542	3790.5	770630.1	485.8				21	21.1	
MSCC	SRU100	11/29/2005	4	539.6	3734	763207.8	473.9				20.7	21.1	
MSCC	SRU100	11/29/2005	5	544.3	4030.6	786210.4	527	1486.70			21.6	21.1	
MSCC	SRU100	11/29/2005	6	544.4	4408.8	774104.7	567.6				21.2	21.1	DCDCG
MSCC	SRU100	11/29/2005	7	542.8	3799.4	768391.3	485.5				21.1	21.1	
MSCC	SRU100	11/29/2005	8	520.4	3266.8	795678.3	432.3	1485.40			20.9	21.1	
MSCC	SRU100	11/29/2005	9	507.2	3149.2	826352.3	432.8				21.1	20.6	
MSCC	SRU100	11/29/2005	10	523.6	3525.5	772692.3	453				20.4	20.6	
MSCC	SRU100	11/29/2005	11	525.8	3725.9	764806.9	473.9	1359.70			20.3	20.6	
MSCC	SRU100	11/29/2005	12	530.1	3654	759579.2	461.6				20.4	20.8	
MSCC	SRU100	11/29/2005	13	535.2	3612.7	770206.4	462.7				20.9	20.8	
MSCC	SRU100	11/29/2005	14	537.9	3574.2	775879.1	461.2	1385.50			21.2	20.8	
MSCC	SRU100	11/29/2005	15	551.8	3783.9	723902.3	455.5				20.4	20.5	
MSCC	SRU100	11/29/2005	16	545.1	3548.4	737306.5	435.1				20.5	20.5	
MSCC	SRU100	11/29/2005	17	538.3	3525.5	752135.8	441	1331.60			20.6	20.5	
MSCC	SRU100	11/29/2005	18	545	3642.1	731091.2	442.8				20.3	20.2	
MSCC	SRU100	11/29/2005	19	544.2	3660.1	727382.6	442.7				20.2	20.2	
MSCC	SRU100	11/29/2005	20	545.8	3695.2	726022.5	446.1	1331.60			20.2	20.2	
MSCC	SRU100	11/29/2005	21	546	3606.2	722649.9	433.4				20.1	20.8	
MSCC	SRU100	11/29/2005	22	534	3534.3	768474.1	451.7				20.9	20.8	
MSCC	SRU100	11/29/2005	23	520.7	3386.2	808267.6	455.2	1340.30	11171.00		21.3	20.8	
MSCC	SRU100	11/30/2005	0	526.1	3373.6	808554.9	453.6				21.6	21.5	
MSCC	SRU100	11/30/2005	1	527	3345.5	809136.2	450.2				21.6	21.5	
MSCC	SRU100	11/30/2005	2	526.8	3316.7	802548.3	442.7	1346.50			21.4	21.5	
MSCC	SRU100	11/30/2005	3	527.2	3349.1	798423.6	444.7				21.2	21.1	
MSCC	SRU100	11/30/2005	4	527.1	3353.7	791433.3	441.4				21	21.1	
MSCC	SRU100	11/30/2005	5	528.2	3376.7	794891.2	446.4	1332.50			21.1	21.1	
MSCC	SRU100	11/30/2005	6	530.1	3880.3	797050.8	514.3				21.2	21.1	DCDCG
MSCC	SRU100	11/30/2005	7	530.5	3373.4	791514.6	444				21.1	21.1	

MSCC	SRU100	11/30/2005	8	531.5	3368.5	788945.8	442	1400.30			21	21.1	
MSCC	SRU100	11/30/2005	9	530.8	3399.3	787929	445.4				20.9	20	
MSCC	SRU100	11/30/2005	10	531.1	3380.8	789772.8	444				20.9	21	
MSCC	SRU100	11/30/2005	11	532.3	3512.2	799450.6	466.9	1356.30			21.2	21	
MSCC	SRU100	11/30/2005	12	532.6	3504.6	795435.9	463.6				21.1	20.9	
MSCC	SRU100	11/30/2005	13	0	0	0	462.7				20.6	20.9	O19
MSCC	SRU100	11/30/2005	14	534.5	3515.4	790038.2	461.9	1388.20			21	20.9	
MSCC	SRU100	11/30/2005	15	535.9	3471.3	785837	453.6				21	21.1	
MSCC	SRU100	11/30/2005	16	537.7	3399.9	792740.9	448.2				21.2	21.1	
MSCC	SRU100	11/30/2005	17	534.5	3337.3	791453.6	439.3	1341.10			21.1	21.1	
MSCC	SRU100	11/30/2005	18	531.9	3349.3	781495.3	435.3				20.7	20.7	
MSCC	SRU100	11/30/2005	19	530.2	3450	777393.3	446				20.6	20.7	
MSCC	SRU100	11/30/2005	20	532.6	3491.7	781186.1	453.6	1334.90			20.8	20.7	
MSCC	SRU100	11/30/2005	21	533	3526	783162.4	459.2				20.9	21	
MSCC	SRU100	11/30/2005	22	535.3	3598	789274.3	472.3				21.1	21	
MSCC	SRU100	11/30/2005	23	535.6	3534.4	784514.6	461.1	1392.60	10892.40		21	21	
MSCC	SRU100	12/1/2005	0	534.8	3553.4	781013.7	461.5				20.9	21.3	
MSCC	SRU100	12/1/2005	1	531.1	3445.5	803437.8	460.4				21.3	21.3	
MSCC	SRU100	12/1/2005	2	528.1	3400.6	818676.8	463	1384.90			21.6	21.3	
MSCC	SRU100	12/1/2005	3	528.2	3378.6	816548.7	458.8				21.6	21.6	
MSCC	SRU100	12/1/2005	4	529.3	3387	818551.9	461.1				21.7	21.6	
MSCC	SRU100	12/1/2005	5	528.4	3312.5	816188.8	449.6	1369.50			21.6	21.6	
MSCC	SRU100	12/1/2005	6	527.5	4066.5	818269.5	553.4				21.5	21.5	DCDCG
MSCC	SRU100	12/1/2005	7	527.5	3447.5	817428.8	468.7				21.5	21.5	
MSCC	SRU100	12/1/2005	8	526.3	3489.8	810165.9	470.2	1492.30			21.3	21.5	
MSCC	SRU100	12/1/2005	9	523.6	3457	805118.6	462.9				21	21.1	
MSCC	SRU100	12/1/2005	10	523.6	3450.9	804449.2	461.7				21	21.1	
MSCC	SRU100	12/1/2005	11	525.8	3532.4	812354.3	477.2	1401.80			21.3	21.1	
MSCC	SRU100	12/1/2005	12	524.6	3623	804724.3	484.8				21.1	21.3	
MSCC	SRU100	12/1/2005	13	527.5	3541.5	807495.1	475.6				21.3	21.3	
MSCC	SRU100	12/1/2005	14	526.9	3377.5	820507.5	460.9	1421.30			21.6	21.3	
MSCC	SRU100	12/1/2005	15	522.2	3235.4	806548	434				21.1	21	
MSCC	SRU100	12/1/2005	16	520.3	3247.1	805443.9	434.9				21	21	
MSCC	SRU100	12/1/2005	17	519.2	3209.8	804828.6	429.6	1298.50			21	21	
MSCC	SRU100	12/1/2005	18	518.2	3193.8	808896.1	429.6				21.1	21.1	
MSCC	SRU100	12/1/2005	19	518	3255.6	810518	438.8				21.2	21.1	
MSCC	SRU100	12/1/2005	20	516.8	3215.3	810479.1	433.4	1301.80			21.2	21.1	

MSCC	SRU100	12/1/2005	21	514.6	3221.7	819378.6	439				21.3	21.6	
MSCC	SRU100	12/1/2005	22	517.7	3355.9	828341.8	462.3				21.7	21.6	
MSCC	SRU100	12/1/2005	23	517.8	3330.9	825379.3	457.2	1358.50	11028.60		21.7	21.6	
MSCC	SRU100	12/2/2005	0	518.5	3315.9	821703.2	453.1				21.7	21.7	
MSCC	SRU100	12/2/2005	1	518.1	3319.7	820729.4	453.1				21.7	21.7	
MSCC	SRU100	12/2/2005	2	519.1	3240.4	821061.7	442.5	1348.70			21.8	21.7	
MSCC	SRU100	12/2/2005	3	517.1	3169.4	821489.4	433				21.7	21.6	
MSCC	SRU100	12/2/2005	4	517.1	3163.6	822755.7	432.9				21.7	21.6	
MSCC	SRU100	12/2/2005	5	516.8	3129.3	813846.8	423.5	1289.40			21.5	21.6	
MSCC	SRU100	12/2/2005	6	516.8	3759.6	827397.4	517.3				21.7	21.9	DCDCG
MSCC	SRU100	12/2/2005	7	519.7	3392.4	833449.3	470.2				22.1	21.9	
MSCC	SRU100	12/2/2005	8	519.7	3371	831768.1	466.3	1453.80			22	21.9	
MSCC	SRU100	12/2/2005	9	524.8	3560.7	810580.2	480				21.7	21.4	
MSCC	SRU100	12/2/2005	10	518.3	3204.1	808289.4	430.7				21.3	21.4	
MSCC	SRU100	12/2/2005	11	517.1	3215.3	809561.1	432.9	1343.60			21.3	21.4	
MSCC	SRU100	12/2/2005	12	516.9	3196.5	804019.8	427.4				21.1	21.4	
MSCC	SRU100	12/2/2005	13	521.9	3408.9	809453.2	458.9				21.5	21.4	
MSCC	SRU100	12/2/2005	14	527.1	3461	800063.8	460.5	1346.80			21.4	21.4	
MSCC	SRU100	12/2/2005	15	531.1	3473.7	773181	446.6				20.9	20.8	
MSCC	SRU100	12/2/2005	16	530.4	3469.3	772203.4	445.5				20.8	20.8	
MSCC	SRU100	12/2/2005	17	529.4	3415.8	772289.1	438.7	1330.80			20.8	20.8	
MSCC	SRU100	12/2/2005	18	528.5	3423.8	774716.3	441.1				20.8	20.7	
MSCC	SRU100	12/2/2005	19	528.7	3429.3	772585.6	440.6				20.8	20.7	
MSCC	SRU100	12/2/2005	20	528.4	3349.1	767853.9	427.7	1309.40			20.6	20.7	
MSCC	SRU100	12/2/2005	21	527.6	3347.5	762287.9	424.4				20.4	20.5	
MSCC	SRU100	12/2/2005	22	529	3413.5	761101.9	432				20.5	20.5	
MSCC	SRU100	12/2/2005	23	527	3366.5	763149	427.3	1283.70	10706.20		20.5	20.5	
MSCC	SRU100	12/3/2005	0	527	3337.5	758843.4	421.2				20.4	20.4	
MSCC	SRU100	12/3/2005	1	527.3	3355.4	756988.6	422.4				20.3	20.4	
MSCC	SRU100	12/3/2005	2	527.3	3382.7	759812.7	427.4	1271.00			20.4	20.4	
MSCC	SRU100	12/3/2005	3	526.4	3361.4	756940.4	423.1				20.3	20.4	
MSCC	SRU100	12/3/2005	4	523.8	3311.6	761845.8	419.6				20.3	20.4	
MSCC	SRU100	12/3/2005	5	523.1	3358.4	770172.4	430.1	1272.80			20.5	20.4	
MSCC	SRU100	12/3/2005	6	522.2	3772.1	772071.7	484.3				20.4	20.4	DCDCG
MSCC	SRU100	12/3/2005	7	521	3236.9	771395.1	415.2				20.3	20.4	
MSCC	SRU100	12/3/2005	8	522.1	3250.5	776355.4	419.7	1319.20			20.5	20.4	
MSCC	SRU100	12/3/2005	9	527.7	3361.8	749372.4	419				19.9	20.1	

MSCC	SRU100	12/3/2005	10	524.2	3214.6	760746.7	406.7				20	20.1	
MSCC	SRU100	12/3/2005	11	515.9	3151.7	784048.7	410.9	1236.60			20.3	20.1	
MSCC	SRU100	12/3/2005	12	514.7	3118.6	793690.4	411.6				20.5	20.4	
MSCC	SRU100	12/3/2005	13	515	3084.1	796102.6	408.3				20.5	20.4	
MSCC	SRU100	12/3/2005	14	514.8	3011.3	790160.7	395.7	1215.60			20.3	20.4	
MSCC	SRU100	12/3/2005	15	514.6	3019.8	787296.7	395.4				20.2	20.6	
MSCC	SRU100	12/3/2005	16	511.4	2914.5	814186.1	394.6				20.8	20.6	
MSCC	SRU100	12/3/2005	17	512.1	2921.8	810603.8	393.9	1183.90			20.7	20.6	
MSCC	SRU100	12/3/2005	18	512.5	2889.5	811395.3	389.9				20.7	20.7	
MSCC	SRU100	12/3/2005	19	512.5	2929.8	810157	394.7				20.7	20.7	
MSCC	SRU100	12/3/2005	20	510.7	2851.5	815385.8	386.7	1171.30			20.7	20.7	
MSCC	SRU100	12/3/2005	21	511	2863.3	817977.1	389.5				20.8	20.8	
MSCC	SRU100	12/3/2005	22	511.4	2916.9	818871.4	397.2				20.8	20.8	
MSCC	SRU100	12/3/2005	23	512.5	2944.7	817984.1	400.6	1187.30	9857.70		20.9	20.8	
MSCC	SRU100	12/4/2005	0	512.3	2954.9	812161.6	399.1				20.7	20.7	
MSCC	SRU100	12/4/2005	1	512.8	2935	810257.2	395.5				20.6	20.7	
MSCC	SRU100	12/4/2005	2	513.4	2959.8	814493.3	400.9	1195.50			20.7	20.7	
MSCC	SRU100	12/4/2005	3	514.4	2961.7	814760.7	401.3				20.8	20.8	
MSCC	SRU100	12/4/2005	4	514.9	2940	813733.9	397.9				20.7	20.8	
MSCC	SRU100	12/4/2005	5	515.6	2995.7	818355.5	407.7	1206.90			20.9	20.8	
MSCC	SRU100	12/4/2005	6	515.3	3530.4	821113.1	482.1				20.8	20.9	DCDCG
MSCC	SRU100	12/4/2005	7	514.2	3004.1	821166.8	410.2				20.8	20.9	
MSCC	SRU100	12/4/2005	8	515.4	3026.7	824423.2	415	1307.30			21	20.9	
MSCC	SRU100	12/4/2005	9	513.1	2961.6	815081	401.4				20.6	20.7	
MSCC	SRU100	12/4/2005	10	518	3231	821498.4	441.4				21	20.7	
MSCC	SRU100	12/4/2005	11	518	3138.1	806239	420.8	1263.60			20.6	20.7	
MSCC	SRU100	12/4/2005	12	519.2	3178.6	803198.9	424.6				20.6	20.6	
MSCC	SRU100	12/4/2005	13	517.4	3152	803987.9	421.4				20.5	20.6	
MSCC	SRU100	12/4/2005	14	517.6	3187.9	810247.1	429.5	1275.50			20.7	20.6	
MSCC	SRU100	12/4/2005	15	518.8	3236.1	808403.4	435.1				20.7	20.6	
MSCC	SRU100	12/4/2005	16	519.3	3250.7	804425.1	434.9				20.6	20.6	
MSCC	SRU100	12/4/2005	17	519.3	3263.2	805337	437	1307.00			20.6	20.6	
MSCC	SRU100	12/4/2005	18	520.1	3315.5	801815.8	442.1				20.6	20.7	
MSCC	SRU100	12/4/2005	19	519.5	3257.1	798859.8	432.7				20.6	20.7	
MSCC	SRU100	12/4/2005	20	521.3	3356.3	805421.8	449.5	1324.30			20.8	20.7	
MSCC	SRU100	12/4/2005	21	521.7	3438.4	808649.4	462.4				21	21.1	
MSCC	SRU100	12/4/2005	22	522.9	3510.5	813653.4	475				21.2	21.1	

MSCC	SRU100	12/4/2005	23	525.4	3535.8	802354.1	471.8	1409.20	10289.30		21.1	21.1	
MSCC	SRU100	12/5/2005	0	526.5	3591.8	796486.7	475.7				21	20.9	
MSCC	SRU100	12/5/2005	1	525.6	3438.1	793968.8	454				20.9	20.9	
MSCC	SRU100	12/5/2005	2	523.3	3291.6	791166.3	433.1	1362.80			20.7	20.9	
MSCC	SRU100	12/5/2005	3	517.7	3248.8	798700	431.5				20.6	21.1	
MSCC	SRU100	12/5/2005	4	508.3	3071.2	835095.3	426.5				21	21.1	
MSCC	SRU100	12/5/2005	5	510.5	3248.2	850951.2	459.7	1317.70			21.6	21.1	
MSCC	SRU100	12/5/2005	6	515.3	3817.3	845174.8	536.5				21.6	21.6	DCDCG
MSCC	SRU100	12/5/2005	7	518	3255.2	835892.1	452.5				21.5	21.6	
MSCC	SRU100	12/5/2005	8	519.4	3230.3	837146.1	449.7	1438.70			21.7	21.6	
MSCC	SRU100	12/5/2005	9	518.2	3162.9	834450	438.9				21.6	21.5	
MSCC	SRU100	12/5/2005	10	519.1	3168.3	833822.7	439.3				21.6	21.5	
MSCC	SRU100	12/5/2005	11	526.1	3311	807846.5	444.8	1323.00			21.3	21.5	
MSCC	SRU100	12/5/2005	12	525.9	3280.8	790227.8	431.1				20.9	21	
MSCC	SRU100	12/5/2005	13	526.5	3341.1	789207.8	438.5				20.9	21	
MSCC	SRU100	12/5/2005	14	528.6	3378.2	795719.4	447	1316.60			21.2	21	
MSCC	SRU100	12/5/2005	15	531.3	3470.2	798206.9	460.6				21.4	21.4	
MSCC	SRU100	12/5/2005	16	528.8	3438	807645.6	461.8				21.5	21.4	
MSCC	SRU100	12/5/2005	17	528.9	3402.6	799804.9	452.6	1375.00			21.3	21.4	
MSCC	SRU100	12/5/2005	18	527.7	3284.3	791498.8	432.3				21	20.9	
MSCC	SRU100	12/5/2005	19	524.2	3217.3	791531.4	423.5				20.7	20.9	
MSCC	SRU100	12/5/2005	20	524.1	3287.5	800519.7	437.7	1293.50			20.9	20.9	
MSCC	SRU100	12/5/2005	21	518.3	3127.9	814667.1	423.8				21	21.4	
MSCC	SRU100	12/5/2005	22	513.6	3087.6	853062.9	438				21.6	21.4	
MSCC	SRU100	12/5/2005	23	517.2	3067.6	849050.8	433.1	1294.90	10722.20		21.6	21.4	
MSCC	SRU100	12/6/2005	0	519.5	3071.1	843957.8	431				21.6	21.6	
MSCC	SRU100	12/6/2005	1	520	3084.9	843669.3	432.8				21.6	21.6	
MSCC	SRU100	12/6/2005	2	520.6	3054	842262.6	427.8	1291.60			21.6	21.6	
MSCC	SRU100	12/6/2005	3	521.4	3083.5	847605.8	434.6				21.7	21.7	
MSCC	SRU100	12/6/2005	4	521.7	3043.1	843081.5	426.7				21.6	21.7	
MSCC	SRU100	12/6/2005	5	521.7	3056.6	848937.6	431.5	1292.80			21.7	21.7	
MSCC	SRU100	12/6/2005	6	522.2	3590.2	852774.3	509.2				21.8	21.7	DCDCG
MSCC	SRU100	12/6/2005	7	521.5	3148.1	847039.4	443.4				21.6	21.7	
MSCC	SRU100	12/6/2005	8	521.8	3108.8	847291.1	438	1390.60			21.6	21.7	
MSCC	SRU100	12/6/2005	9	520.5	3089.1	850833	437.1				21.6	21.9	
MSCC	SRU100	12/6/2005	10	519.8	3177.7	864367.3	456.8				21.9	21.9	
MSCC	SRU100	12/6/2005	11	520.9	3270.3	868359.4	472.3	1366.20			22.1	21.9	

MSCC	SRU100	12/6/2005	12	519.8	3280.3	853850.5	465.8				21.7	21.8	
MSCC	SRU100	12/6/2005	13	519.9	3351.3	858295.6	478.3				21.8	21.8	
MSCC	SRU100	12/6/2005	14	523.7	3432.6	861476.5	491.8	1435.90			22	21.8	
MSCC	SRU100	12/6/2005	15	525.7	3332.1	857421	475.1				22	21.8	
MSCC	SRU100	12/6/2005	16	528	3168.7	848753	447.3				21.8	21.8	
MSCC	SRU100	12/6/2005	17	524.6	3155.3	843781.8	442.8	1365.20			21.6	21.8	
MSCC	SRU100	12/6/2005	18	522	3130.5	844511.1	439.7				21.5	21.5	
MSCC	SRU100	12/6/2005	19	522.6	3157.5	843089.9	442.7				21.4	21.5	
MSCC	SRU100	12/6/2005	20	523.4	3144.1	845689	442.2	1324.60			21.5	21.5	
MSCC	SRU100	12/6/2005	21	520.5	3085.8	873545.4	448.3				22.1	22.2	
MSCC	SRU100	12/6/2005	22	522.1	3026.3	870961.9	438.3				22.1	22.2	
MSCC	SRU100	12/6/2005	23	523.5	3029.5	873051.4	439.8	1326.40	10793.30		22.2	22.2	
MSCC	SRU100	12/7/2005	0	522.2	2967.2	867400.1	428				22	22.1	
MSCC	SRU100	12/7/2005	1	519.5	2963	869164.1	428.3				22	22.1	
MSCC	SRU100	12/7/2005	2	519.5	3160.9	875743.9	460.3	1316.60			22.2	22.1	
MSCC	SRU100	12/7/2005	3	521.1	3158.9	874797.8	459.6				22.2	22.2	
MSCC	SRU100	12/7/2005	4	521.2	3127.5	866487	450.7				22.1	22.2	
MSCC	SRU100	12/7/2005	5	521.8	3150.2	871637.3	456.6	1366.90			22.2	22.2	
MSCC	SRU100	12/7/2005	6	522.1	0	873597.9	446.7				22.2	22.1	O20
MSCC	SRU100	12/7/2005	7	521.8	3060.6	857945.8	436.7				21.9	22.1	
MSCC	SRU100	12/7/2005	8	522	3399.6	870569.8	492.2	1375.60			22.2	22.1	O21
MSCC	SRU100	12/7/2005	9	524	3171.1	849241.4	447.9				21.8	21.7	
MSCC	SRU100	12/7/2005	10	523.9	3303.7	850279.7	467.2				21.8	21.7	
MSCC	SRU100	12/7/2005	11	527.3	3369.9	835457.6	468.2	1383.30			21.6	21.7	
MSCC	SRU100	12/7/2005	12	527.2	3329.1	831093.7	460.1				21.5	21.6	
MSCC	SRU100	12/7/2005	13	528.6	3272.4	835558.7	454.7				21.7	21.6	
MSCC	SRU100	12/7/2005	14	527.6	3257.8	837852.4	453.9	1368.70			21.7	21.6	
MSCC	SRU100	12/7/2005	15	526.2	3258.9	835991.8	453.1				21.6	21.7	
MSCC	SRU100	12/7/2005	16	526.8	3329	834854.3	462.2				21.6	21.7	
MSCC	SRU100	12/7/2005	17	526.6	3346.5	838246.5	466.5	1381.80			21.7	21.7	
MSCC	SRU100	12/7/2005	18	524.2	3328.2	836558.4	463				21.6	21.7	
MSCC	SRU100	12/7/2005	19	520.5	3250.1	846324.9	457.4				21.7	21.7	
MSCC	SRU100	12/7/2005	20	518.9	3185.6	851568.7	451.1	1371.50			21.8	21.7	
MSCC	SRU100	12/7/2005	21	519.5	3260.8	857631.6	465.1				22.1	21.5	
MSCC	SRU100	12/7/2005	22	535	3691.4	802762.8	492.8				21.3	21.5	
MSCC	SRU100	12/7/2005	23	543.1	3837.8	775918.6	495.2	1453.10	11017.50		21	21.5	
MSCC	SRU100	12/8/2005	0	539	3789.2	797822.3	502.7				21.4	21.4	

MSCC	SRU100	12/8/2005	1	537.4	3678.2	785980.1	480.8				21.1	21.4	
MSCC	SRU100	12/8/2005	2	526.8	3530.3	830033.2	487.3	1470.80			21.8	21.4	
MSCC	SRU100	12/8/2005	3	514.5	3258.4	874732.5	474				22.4	22.2	
MSCC	SRU100	12/8/2005	4	520.6	3282.3	858940.8	468.9				22.3	22.2	
MSCC	SRU100	12/8/2005	5	520.9	3293.9	845872.8	463.4	1406.30			22	22.2	
MSCC	SRU100	12/8/2005	6	521.8	3811.3	847023.3	536.9				22	22.1	DCDCG
MSCC	SRU100	12/8/2005	7	521.8	3279.5	846809.4	461.8				22.1	22.1	
MSCC	SRU100	12/8/2005	8	523.7	3315.4	842481.9	464.5	1463.20			22	22.1	
MSCC	SRU100	12/8/2005	9	523.1	3269.9	841702.7	457.7				22	21.9	
MSCC	SRU100	12/8/2005	10	521.8	3255.2	842631.3	456.2				21.9	21.9	
MSCC	SRU100	12/8/2005	11	521.3	3244.4	842543.7	454.6	1368.50			21.9	21.9	
MSCC	SRU100	12/8/2005	12	520.2	3213.2	838008.8	447.8				21.7	21.8	
MSCC	SRU100	12/8/2005	13	520.3	3325.4	841707.4	465.5				21.8	21.8	
MSCC	SRU100	12/8/2005	14	520.7	3319	846149.7	467	1380.30			21.9	21.8	
MSCC	SRU100	12/8/2005	15	521.7	3337.3	836849.1	464.5				21.7	21.6	
MSCC	SRU100	12/8/2005	16	521.3	3253	827573.2	447.7				21.4	21.6	
MSCC	SRU100	12/8/2005	17	521.5	3262.5	833768.8	452.4	1364.60			21.6	21.6	
MSCC	SRU100	12/8/2005	18	520.2	3208.9	830020.6	442.9				21.4	21.5	
MSCC	SRU100	12/8/2005	19	519.7	3213.4	834359.9	445.9				21.5	21.5	
MSCC	SRU100	12/8/2005	20	520.3	3191.5	836417.1	443.9	1332.70			21.5	21.5	
MSCC	SRU100	12/8/2005	21	520.2	3188.8	840068.2	445.5				21.6	21.6	
MSCC	SRU100	12/8/2005	22	520.8	3205.5	836815.7	446.1				21.6	21.6	
MSCC	SRU100	12/8/2005	23	520.6	3171.8	833621.3	439.7	1331.30	11117.70		21.5	21.6	
MSCC	SRU100	12/9/2005	0	520.6	3150.8	835669.4	437.9				21.6	21.6	
MSCC	SRU100	12/9/2005	1	520	3194.6	836682.2	444.5				21.6	21.6	
MSCC	SRU100	12/9/2005	2	520.1	3222.5	838264.4	449.2	1331.60			21.7	21.6	
MSCC	SRU100	12/9/2005	3	519.5	3208.5	834244.2	445.1				21.6	21.5	
MSCC	SRU100	12/9/2005	4	518.7	3225.2	828118.9	444.2				21.4	21.5	
MSCC	SRU100	12/9/2005	5	519.6	3279.1	828331.4	451.7	1341.00			21.5	21.5	
MSCC	SRU100	12/9/2005	6	521	3699.7	826129.6	508.3				21.4	21.4	DCDCG
MSCC	SRU100	12/9/2005	7	520.5	3230.1	820234.8	440.6				21.3	21.4	
MSCC	SRU100	12/9/2005	8	521.4	3277.5	825213.6	449.8	1398.70			21.5	21.4	
MSCC	SRU100	12/9/2005	9	521.7	3237.9	824817.4	444.1				21.5	21.2	
MSCC	SRU100	12/9/2005	10	520.9	3269.4	812499.1	441.8				21.1	21.2	
MSCC	SRU100	12/9/2005	11	517.9	3183.5	801637.1	424.4	1310.30			20.8	21.2	
MSCC	SRU100	12/9/2005	12	519.7	3202.7	808793.8	430.8				21.1	21.1	
MSCC	SRU100	12/9/2005	13	518.8	3164.7	816554.5	429.8				21.2	21.1	

MSCC	SRU100	12/9/2005	14	524	3251.4	802147.1	433.7	1294.30			21	21.1	
MSCC	SRU100	12/9/2005	15	523.7	3154.1	797287.4	418.2				20.8	20.9	
MSCC	SRU100	12/9/2005	16	525.3	3118.7	798957.8	414.4				20.9	20.9	
MSCC	SRU100	12/9/2005	17	527.1	3164.5	794827.8	418.3	1250.90			20.8	20.9	
MSCC	SRU100	12/9/2005	18	525.8	3101.7	785693.3	405.3				20.5	20.5	
MSCC	SRU100	12/9/2005	19	517.8	2994.7	796594.3	396.7				20.4	20.5	
MSCC	SRU100	12/9/2005	20	513.9	2919	805911.1	391.2	1193.20			20.4	20.5	
MSCC	SRU100	12/9/2005	21	517.2	2950.5	798979.2	392				20.4	20.5	
MSCC	SRU100	12/9/2005	22	520.5	2984.5	795789.1	395				20.4	20.5	
MSCC	SRU100	12/9/2005	23	521.2	3009.3	798051.1	399.4	1186.40	10306.40		20.5	20.5	
MSCC	SRU100	12/10/2005	0	520.7	3014.5	795481.6	398.8				20.4	20.6	
MSCC	SRU100	12/10/2005	1	522	3018.9	803507.7	403.4				20.7	20.6	
MSCC	SRU100	12/10/2005	2	522.5	3058.3	800930	407.4	1209.60			20.6	20.6	
MSCC	SRU100	12/10/2005	3	524.7	3119.4	801461.6	415.8				20.7	20.7	
MSCC	SRU100	12/10/2005	4	525.7	3098.6	799988.9	412.2				20.7	20.7	
MSCC	SRU100	12/10/2005	5	526.7	3129.6	802739.1	417.8	1245.80			20.8	20.7	
MSCC	SRU100	12/10/2005	6	526.8	3641.2	805202.4	487.6				20.8	20.8	DCDCG
MSCC	SRU100	12/10/2005	7	527.3	3147.1	800665	419				20.8	20.8	
MSCC	SRU100	12/10/2005	8	526	3098.8	799055.8	411.8	1318.40			20.7	20.8	
MSCC	SRU100	12/10/2005	9	527	3133.6	804879.1	419.4				20.8	20.8	
MSCC	SRU100	12/10/2005	10	527.3	3112.1	799578.7	413.8				20.7	20.8	
MSCC	SRU100	12/10/2005	11	526.8	3177.7	801082	423.3	1256.50			20.8	20.8	
MSCC	SRU100	12/10/2005	12	526.4	3056.8	794909.9	404.1				20.6	20.5	
MSCC	SRU100	12/10/2005	13	526.3	3062.2	794019.1	404.4				20.6	20.5	
MSCC	SRU100	12/10/2005	14	525.9	3044.3	790867.6	400.4	1208.90			20.5	20.5	
MSCC	SRU100	12/10/2005	15	525.7	3013.7	791613.3	396.7				20.5	20.6	
MSCC	SRU100	12/10/2005	16	527	3024.1	796725.2	400.7				20.7	20.6	
MSCC	SRU100	12/10/2005	17	525.7	3042.3	802873.1	406.2	1203.60			20.8	20.6	
MSCC	SRU100	12/10/2005	18	536	3295.6	762863.7	418.1				20.2	19.9	
MSCC	SRU100	12/10/2005	19	548.1	3454.5	728355.7	418.4				19.8	19.9	
MSCC	SRU100	12/10/2005	20	548.6	3442.5	725107.7	415.1	1251.60			19.7	19.9	
MSCC	SRU100	12/10/2005	21	547.7	3419	726801.8	413.2				19.7	20	
MSCC	SRU100	12/10/2005	22	547.2	3461.7	726821.3	418.4				19.8	20	
MSCC	SRU100	12/10/2005	23	530.8	3272.5	775600.1	422.1	1253.70	9948.10		20.4	20	
MSCC	SRU100	12/11/2005	0	518.9	3109.1	804867.4	416.2				20.7	20.4	
MSCC	SRU100	12/11/2005	1	519.6	3161.6	804774.3	423.1				20.7	20.4	
MSCC	SRU100	12/11/2005	2	543.2	3689.7	729783.1	447.8	1287.10			19.7	20.4	

MSCC	SRU100	12/11/2005	3	545.8	3585.9	728439.4	434.4				19.8	20.4	
MSCC	SRU100	12/11/2005	4	520.7	3224.9	807281.4	432.9				20.9	20.4	
MSCC	SRU100	12/11/2005	5	520.9	3190.8	800084.4	424.6	1291.90			20.7	20.4	
MSCC	SRU100	12/11/2005	6	522.7	3673.8	799392.4	488.4				20.7	20.6	DCDCG
MSCC	SRU100	12/11/2005	7	523.7	3169.1	798019.3	420.6				20.7	20.6	
MSCC	SRU100	12/11/2005	8	524.4	3150.5	790709.6	414.3	1323.30			20.5	20.6	
MSCC	SRU100	12/11/2005	9	526.6	3211.3	790011.9	421.9				20.6	20.4	
MSCC	SRU100	12/11/2005	10	527.7	3104.6	786022.1	405.8				20.5	20.4	
MSCC	SRU100	12/11/2005	11	539.8	3437.4	751534.7	429.6	1257.30			20.1	20.4	
MSCC	SRU100	12/11/2005	12	549.6	3511.6	721947.3	421.6				19.7	19.7	
MSCC	SRU100	12/11/2005	13	549.2	3413.1	721280.3	409.4				19.7	19.7	
MSCC	SRU100	12/11/2005	14	549.7	3393.8	728390.4	411.1	1242.10			19.9	19.7	
MSCC	SRU100	12/11/2005	15	549.6	3349.3	723200.9	402.8				19.7	19.6	
MSCC	SRU100	12/11/2005	16	549.3	3302.7	719003.1	394.9				19.6	19.6	
MSCC	SRU100	12/11/2005	17	547.9	3310.1	718960.1	395.8	1193.50			19.5	19.6	
MSCC	SRU100	12/11/2005	18	548	3331.6	723018.6	400.6				19.7	19.8	
MSCC	SRU100	12/11/2005	19	547.2	3273.7	720654.5	392.3				19.6	19.8	
MSCC	SRU100	12/11/2005	20	534.8	3163.5	759076.5	399.3	1192.20			20.1	19.8	
MSCC	SRU100	12/11/2005	21	516.4	3046.9	806682.5	408.7				20.6	20.2	
MSCC	SRU100	12/11/2005	22	541.8	3414.2	731686.3	415.4				19.7	20.2	
MSCC	SRU100	12/11/2005	23	533.6	3244.9	769752.4	415.4	1239.50	10026.90		20.4	20.2	
MSCC	SRU100	12/12/2005	0	537.6	3332.1	739639.7	409.9				19.8	19.9	
MSCC	SRU100	12/12/2005	1	543	3413.7	730595.9	414.8				19.8	19.9	
MSCC	SRU100	12/12/2005	2	544	3430.8	736026.9	419.9	1244.60			20	19.9	
MSCC	SRU100	12/12/2005	3	545	3625.2	739607.6	445.9				20.1	20.1	
MSCC	SRU100	12/12/2005	4	545.5	3481.4	732803.6	424.3				20	20.1	
MSCC	SRU100	12/12/2005	5	546.7	3490.2	737815.1	428.2	1298.40			20.2	20.1	
MSCC	SRU100	12/12/2005	6	547.6	3972.8	738374	487.8				20.2	20.3	DCDCG
MSCC	SRU100	12/12/2005	7	547.7	3459.8	741242.6	426.5				20.3	20.3	
MSCC	SRU100	12/12/2005	8	550.7	3458.7	740498.1	425.9	1340.20			20.4	20.3	
MSCC	SRU100	12/12/2005	9	552.4	3478.8	732319.1	423.7				20.3	20.2	
MSCC	SRU100	12/12/2005	10	551.9	3477.8	732129.9	423.4				20.3	20.2	
MSCC	SRU100	12/12/2005	11	551.3	3448.7	726074.6	416.4	1263.50			20.1	20.2	
MSCC	SRU100	12/12/2005	12	552.2	3467.8	730134.5	421.1				20.3	20.2	
MSCC	SRU100	12/12/2005	13	551.6	3396.9	725061.1	409.6				20.2	20.2	
MSCC	SRU100	12/12/2005	14	551.9	3471.9	726256	419.3	1250.00			20.2	20.2	
MSCC	SRU100	12/12/2005	15	550.9	3297.2	713605.5	391.3				19.9	19.8	

MSCC	SRU100	12/12/2005	16	549.4	3230.2	704058.1	378.2				19.6	19.8	
MSCC	SRU100	12/12/2005	17	548.3	3294.3	713133.9	390.7	1160.20			19.8	19.8	
MSCC	SRU100	12/12/2005	18	547.9	3319.8	718352	396.6				20	20.1	
MSCC	SRU100	12/12/2005	19	547.8	3389.8	720444.5	406.1				20.1	20.1	
MSCC	SRU100	12/12/2005	20	547.8	3450.2	722685.3	414.7	1217.40			20.2	20.1	
MSCC	SRU100	12/12/2005	21	547	3464.9	711177	409.8				19.9	20	
MSCC	SRU100	12/12/2005	22	547.1	3452.5	708737.2	406.9				19.9	20	
MSCC	SRU100	12/12/2005	23	549.2	3556.5	716897.3	424	1240.70	10015.00		20.2	20	
MSCC	SRU100	12/13/2005	0	549.8	3522.5	713870.6	418.2				20.2	20.3	
MSCC	SRU100	12/13/2005	1	550.3	3531.7	709760.2	416.9				20.1	20.3	
MSCC	SRU100	12/13/2005	2	552.6	3550.6	722066.5	426.4	1261.50			20.5	20.3	
MSCC	SRU100	12/13/2005	3	552.5	3503.4	711217.9	414.4				20.2	20.1	
MSCC	SRU100	12/13/2005	4	552.1	3483.7	708787.5	410.6				20.1	20.1	
MSCC	SRU100	12/13/2005	5	549.9	3513.7	709044.6	414.3	1239.30			20	20.1	
MSCC	SRU100	12/13/2005	6	550.8	4955.3	716786.4	590.7				20.1	20	O22
MSCC	SRU100	12/13/2005	7	550.7	3513.6	708768.4	414.1				20	20	O23
MSCC	SRU100	12/13/2005	8	550.8	3574	704873.7	418.9	1423.70			19.8	20	O24
MSCC	SRU100	12/13/2005	9	512.2	2919.1	785525.8	381.3				20.4	20.4	O25
MSCC	SRU100	12/13/2005	10	520.1	3251.3	773927.4	418.5				20.4	20.4	O26
MSCC	SRU100	12/13/2005	11	522.2	3234.4	772656.1	415.6	1215.40			20.5	20.4	O27
MSCC	SRU100	12/13/2005	12	522.6	3181.9	774900	410				20.5	20.4	O28
MSCC	SRU100	12/13/2005	13	521.9	3265.4	768016.6	417.1				20.3	20.4	O29
MSCC	SRU100	12/13/2005	14	517.1	3106.6	776723.6	401.3	1228.40			20.3	20.4	O30
MSCC	SRU100	12/13/2005	15	499.3	2837.3	841081.1	396.9				21.1	20.8	
MSCC	SRU100	12/13/2005	16	513.3	3014.2	802202.9	402.1				20.7	20.8	
MSCC	SRU100	12/13/2005	17	517.2	3047.4	791560.8	401.2	1200.20			20.6	20.8	
MSCC	SRU100	12/13/2005	18	512	2953	806538.4	396.1				20.7	20.6	
MSCC	SRU100	12/13/2005	19	519.8	3138.1	797118.3	416				20.8	20.6	
MSCC	SRU100	12/13/2005	20	517.9	2973.6	780608.3	386	1198.10			20.2	20.6	
MSCC	SRU100	12/13/2005	21	519	3030.9	794208.6	400.3				20.6	20.4	
MSCC	SRU100	12/13/2005	22	520.9	3014.6	784984.9	393.5				20.4	20.4	
MSCC	SRU100	12/13/2005	23	520.9	2939.2	781488.2	382	1175.80	9942.40		20.3	20.4	
MSCC	SRU100	12/14/2005	0	521.1	2940	783635.9	383.1				20.3	20.2	
MSCC	SRU100	12/14/2005	1	517.9	2925.7	781217.8	380.1				20.1	20.2	
MSCC	SRU100	12/14/2005	2	517.2	2937.8	786100.8	384.1	1147.30			20.2	20.2	
MSCC	SRU100	12/14/2005	3	516.1	2906	783887.4	378.8				20.1	20.1	
MSCC	SRU100	12/14/2005	4	516.3	2939.9	783319.7	383				20.1	20.1	

MSCC	SRU100	12/14/2005	5	515.9	2957.6	786531.3	386.9	1148.70			20.2	20.1	
MSCC	SRU100	12/14/2005	6	517.3	3652.7	789109.6	479.3				20.2	20.2	DCDCG
MSCC	SRU100	12/14/2005	7	515.7	3095.8	785339.6	404.3				20.1	20.2	
MSCC	SRU100	12/14/2005	8	517.8	3127.2	789687.9	410.7	1294.30			20.3	20.2	
MSCC	SRU100	12/14/2005	9	517.9	3109.8	788880.5	408				20.2	20.2	
MSCC	SRU100	12/14/2005	10	516.1	3057.9	783578.7	398.5				20	20.2	
MSCC	SRU100	12/14/2005	11	508.8	2994.8	812806.9	404.8	1211.30			20.4	20.2	
MSCC	SRU100	12/14/2005	12	507.1	2978.8	824155.9	408.3				20.6	20.6	
MSCC	SRU100	12/14/2005	13	507.4	2939.9	818150.1	400				20.5	20.6	
MSCC	SRU100	12/14/2005	14	509	2978.9	821431.9	406.9	1215.20			20.6	20.6	
MSCC	SRU100	12/14/2005	15	516	3123.9	804897.3	418.1				20.5	20.4	
MSCC	SRU100	12/14/2005	16	518.3	3134.6	797945.3	416				20.4	20.4	
MSCC	SRU100	12/14/2005	17	518.3	3103.3	797905.7	411.8	1245.90			20.4	20.4	
MSCC	SRU100	12/14/2005	18	519.2	3103.5	797959.8	411.8				20.4	20.3	
MSCC	SRU100	12/14/2005	19	520.5	3086.4	795717.3	408.4				20.4	20.3	
MSCC	SRU100	12/14/2005	20	521	3036.8	787694.8	397.8	1218.00			20.2	20.3	
MSCC	SRU100	12/14/2005	21	519.5	2984.1	786663.1	390.4				20.1	20.2	
MSCC	SRU100	12/14/2005	22	518.9	2981.5	792101.1	392.7				20.2	20.2	
MSCC	SRU100	12/14/2005	23	518.4	2989.9	791592.8	393.6	1176.70	9657.40		20.2	20.2	
MSCC	SRU100	12/15/2005	0	519.1	3035.9	795351.8	401.6				20.3	20.3	
MSCC	SRU100	12/15/2005	1	518.2	3047.6	795455.1	403.2				20.3	20.3	
MSCC	SRU100	12/15/2005	2	519.5	3112.8	800415.2	414.3	1219.10			20.4	20.3	
MSCC	SRU100	12/15/2005	3	519.6	3094.3	791537.8	407.3				20.3	20.3	
MSCC	SRU100	12/15/2005	4	521.2	3078.9	792904.4	406				20.4	20.3	
MSCC	SRU100	12/15/2005	5	521.9	3066.1	787954	401.8	1215.10			20.3	20.3	
MSCC	SRU100	12/15/2005	6	523.1	3609.2	786802.8	472.2				20.2	20.2	DCDCG
MSCC	SRU100	12/15/2005	7	522.9	3025.7	780181.6	392.6				20.1	20.2	
MSCC	SRU100	12/15/2005	8	522.7	3105.6	785607.2	405.7	1270.50			20.3	20.2	
MSCC	SRU100	12/15/2005	9	522.9	3165.2	782419.9	411.8				20.2	20.2	
MSCC	SRU100	12/15/2005	10	523.3	3173.1	778412.5	410.8				20.1	20.2	
MSCC	SRU100	12/15/2005	11	524.5	3236.4	780780.9	420.2	1242.80			20.2	20.2	
MSCC	SRU100	12/15/2005	12	528.2	3367.3	775641	434.3				20.3	20.1	
MSCC	SRU100	12/15/2005	13	529.8	3384.4	767183.4	431.8				20.2	20.1	
MSCC	SRU100	12/15/2005	14	528.1	3319.4	762883.3	421.1	1287.20			20	20.1	
MSCC	SRU100	12/15/2005	15	529.9	3270.1	765180.9	416.1				20.1	19.8	
MSCC	SRU100	12/15/2005	16	541.8	3427.2	734271.5	418.5				19.8	19.8	
MSCC	SRU100	12/15/2005	17	551.2	3583.5	712772.9	424.8	1259.40			19.6	19.8	

MSCC	SRU100	12/15/2005	18	551.6	3606	715169.8	428.9				19.6	19.9	
MSCC	SRU100	12/15/2005	19	553.8	3679.4	724749	443.5				20	19.9	
MSCC	SRU100	12/15/2005	20	555.3	3670.5	724928.3	442.5	1314.90			20.1	19.9	
MSCC	SRU100	12/15/2005	21	555.1	3643.1	723957.5	438.6				20	20.1	
MSCC	SRU100	12/15/2005	22	553.6	3608.4	728921.1	437.4				20.1	20.1	
MSCC	SRU100	12/15/2005	23	548.9	3535.5	732050.8	430.4	1306.40	10115.40		20	20.1	
MSCC	SRU100	12/16/2005	0	535.3	3371.8	769672.5	431.6				20.5	21	
MSCC	SRU100	12/16/2005	1	524.7	3196.9	808898.3	430				21.1	21	
MSCC	SRU100	12/16/2005	2	524.7	3181.3	817256.1	432.4	1294.00			21.3	21	
MSCC	SRU100	12/16/2005	3	527.1	3164	804661.9	423.4				21.1	21.3	
MSCC	SRU100	12/16/2005	4	530.5	3272.4	804881.3	438				21.3	21.3	
MSCC	SRU100	12/16/2005	5	531.5	3285.6	809601.6	442.4	1303.80			21.5	21.3	
MSCC	SRU100	12/16/2005	6	532.3	3832.2	802267.3	511.3				21.3	21	DCDCG
MSCC	SRU100	12/16/2005	7	530.8	3257.9	789781.1	427.9				21	21	
MSCC	SRU100	12/16/2005	8	529.7	3220.9	778910.1	417.2	1356.40			20.6	21	
MSCC	SRU100	12/16/2005	9	528.8	3296.3	786159.6	431				20.8	20.6	
MSCC	SRU100	12/16/2005	10	532.8	3370.5	772877.6	433.2				20.6	20.6	
MSCC	SRU100	12/16/2005	11	533.1	3438.7	766559.6	438.4	1302.60			20.4	20.6	
MSCC	SRU100	12/16/2005	12	532.3	3325.8	778721.8	430.7				20.7	20.8	
MSCC	SRU100	12/16/2005	13	528.9	3210.7	813624.4	434.4				21.5	20.8	
MSCC	SRU100	12/16/2005	14	534.4	3252.6	760718.6	411.5	1276.60			20.3	20.8	
MSCC	SRU100	12/16/2005	15	536.1	3344.3	746608.8	415.2				20	20.1	
MSCC	SRU100	12/16/2005	16	539.7	3883.8	748673.6	483.5				20.2	20.1	
MSCC	SRU100	12/16/2005	17	537.7	3466.7	750559.3	432.7	1331.40			20.1	20.1	
MSCC	SRU100	12/16/2005	18	533.4	3288.6	730449.3	399.5				19.4	19.9	
MSCC	SRU100	12/16/2005	19	532.3	3327.1	737493.2	408				19.5	19.9	
MSCC	SRU100	12/16/2005	20	526.1	3252.5	790807.6	427.7	1235.20			20.7	19.9	
MSCC	SRU100	12/16/2005	21	523.1	3165.5	804713.8	423.6				20.9	21.2	
MSCC	SRU100	12/16/2005	22	526.5	3423.4	819658.9	466.6				21.4	21.2	
MSCC	SRU100	12/16/2005	23	525.5	3211.6	820071.9	438	1328.20	10428.20		21.3	21.2	
MSCC	SRU100	12/17/2005	0	528.4	3182.8	821357.9	434.7				21.5	21.6	
MSCC	SRU100	12/17/2005	1	530.3	3244.7	826837.3	446.2				21.7	21.6	
MSCC	SRU100	12/17/2005	2	530	3196.6	827045.9	439.7	1320.60			21.7	21.6	
MSCC	SRU100	12/17/2005	3	531.4	3324.1	835850.4	462.1				22	22	
MSCC	SRU100	12/17/2005	4	534.2	3293.9	836105.8	458				22.1	22	
MSCC	SRU100	12/17/2005	5	531.2	3331.1	834865.2	462.5	1382.60			21.9	22	
MSCC	SRU100	12/17/2005	6	533.1	4133	835017.4	573.9				21.8	21.9	O31

MSCC	SRU100	12/17/2005	7	534.5	3681.2	836519.3	512.1				22	21.9	O32
MSCC	SRU100	12/17/2005	8	533	3284.8	837420.7	457.4	1543.40			21.9	21.9	
MSCC	SRU100	12/17/2005	9	532.7	3257.8	828922.5	449.1				21.7	21.5	
MSCC	SRU100	12/17/2005	10	535.5	3260.6	817649.2	443.4				21.5	21.5	
MSCC	SRU100	12/17/2005	11	534.6	3299.8	818651.8	449.2	1341.70			21.5	21.5	
MSCC	SRU100	12/17/2005	12	534.5	3321.7	818069.6	451.9				21.5	21.5	
MSCC	SRU100	12/17/2005	13	535.6	3334.2	819375.9	454.3				21.5	21.5	
MSCC	SRU100	12/17/2005	14	535	3301.5	820123.8	450.3	1356.50			21.5	21.5	
MSCC	SRU100	12/17/2005	15	534	3201.8	816745.1	434.9				21.3	21.4	
MSCC	SRU100	12/17/2005	16	534.1	3309.4	819230.3	450.9				21.4	21.4	
MSCC	SRU100	12/17/2005	17	534.2	3254	816240.8	441.7	1327.50			21.4	21.4	
MSCC	SRU100	12/17/2005	18	532.2	3191.8	812755.1	431.4				21.2	21.1	
MSCC	SRU100	12/17/2005	19	531.4	3155.8	810362.4	425.3				21.1	21.1	
MSCC	SRU100	12/17/2005	20	531.5	3154.3	809820.7	424.8	1281.50			21.1	21.1	
MSCC	SRU100	12/17/2005	21	532.2	3221.6	810751.7	434.4				21.1	20.9	
MSCC	SRU100	12/17/2005	22	531.8	3158.9	799556.6	420				20.8	20.9	
MSCC	SRU100	12/17/2005	23	531.5	3152	804244.6	421.6	1276.00	10829.80		20.9	20.9	
MSCC	SRU100	12/18/2005	0	533.8	3223	812287.7	435.4				21.2	21.2	
MSCC	SRU100	12/18/2005	1	533.1	3203.6	807256.4	430.1				21.1	21.2	
MSCC	SRU100	12/18/2005	2	534.5	3274.5	815233.5	443.9	1309.40			21.3	21.2	
MSCC	SRU100	12/18/2005	3	534.7	3293.6	813562.8	445.6				21.3	21.3	
MSCC	SRU100	12/18/2005	4	535.7	3296.4	811521.6	444.9				21.3	21.3	
MSCC	SRU100	12/18/2005	5	536.3	3293.8	807121.2	442.1	1332.60			21.2	21.3	
MSCC	SRU100	12/18/2005	6	535	3864.5	802631.6	515.8				20.9	21	O33
MSCC	SRU100	12/18/2005	7	534.5	3370.7	799559.3	448.2				20.9	21	
MSCC	SRU100	12/18/2005	8	534.3	3445.4	807864.6	462.9	1426.90			21.1	21	O34
MSCC	SRU100	12/18/2005	9	532.2	3212.5	804284.3	429.7				20.9	20.8	
MSCC	SRU100	12/18/2005	10	533	3263.2	798637.6	433.4				20.8	20.8	
MSCC	SRU100	12/18/2005	11	536.1	3371.7	788942.4	442.4	1305.50			20.7	20.8	
MSCC	SRU100	12/18/2005	12	534	3376.3	802245.7	450.5				21	20.9	
MSCC	SRU100	12/18/2005	13	531.9	3443.8	804114.9	460.5				20.9	20.9	
MSCC	SRU100	12/18/2005	14	532.6	3513.3	802265.2	468.7	1379.70			20.9	20.9	
MSCC	SRU100	12/18/2005	15	534	3552.8	798384.9	471.7				20.9	20.9	
MSCC	SRU100	12/18/2005	16	535.6	3419.1	790190.6	449.3				20.8	20.9	
MSCC	SRU100	12/18/2005	17	534.6	3388	797130.1	449.1	1370.10			20.9	20.9	
MSCC	SRU100	12/18/2005	18	532.8	3329.9	795997.8	440.8				20.8	20.8	
MSCC	SRU100	12/18/2005	19	532.3	3302.3	795038.1	436.6				20.8	20.8	

MSCC	SRU100	12/18/2005	20	532.5	3266.6	796449	432.7	1310.10			20.9	20.8	
MSCC	SRU100	12/18/2005	21	530.5	3222.5	792749.3	424.8				20.7	20.8	
MSCC	SRU100	12/18/2005	22	529	3309.5	798369.8	439.4				20.8	20.8	
MSCC	SRU100	12/18/2005	23	521.7	3200.8	817938.1	435.4	1299.60	10733.90		21	20.8	
MSCC	SRU100	12/19/2005	0	517.8	3116.2	827566.3	428.9				21.1	21.3	
MSCC	SRU100	12/19/2005	1	517.7	3137.2	838888.4	437.7				21.4	21.3	
MSCC	SRU100	12/19/2005	2	518.6	3124	835115.9	433.9	1300.50			21.4	21.3	
MSCC	SRU100	12/19/2005	3	518.5	3106.2	833067.1	430.3				21.3	21.3	
MSCC	SRU100	12/19/2005	4	520.3	3156.1	831405	436.4				21.4	21.3	
MSCC	SRU100	12/19/2005	5	520	3156.9	826729.1	434	1300.70			21.2	21.3	
MSCC	SRU100	12/19/2005	6	522.2	3705.4	833177.9	513.4				21.4	21.3	DCDCG
MSCC	SRU100	12/19/2005	7	522.4	3241	834464.4	449.8				21.5	21.3	
MSCC	SRU100	12/19/2005	8	520.2	3329.9	821789.9	455.1	1418.30			21	21.3	O35
MSCC	SRU100	12/19/2005	9	518.2	3196	822506.8	437.2				21	21.1	
MSCC	SRU100	12/19/2005	10	519.2	3269.6	826606.6	449.4				21.2	21.1	
MSCC	SRU100	12/19/2005	11	519	3264.1	820811.2	445.5	1332.10			21	21.1	
MSCC	SRU100	12/19/2005	12	518.4	3234.7	805682.7	433.4				20.6	20.4	
MSCC	SRU100	12/19/2005	13	516.7	3174.5	793729.8	419				20.2	20.4	
MSCC	SRU100	12/19/2005	14	516.1	3151.1	797630.7	418	1270.40			20.3	20.4	
MSCC	SRU100	12/19/2005	15	514.4	3053.8	789557.4	401				20	20	
MSCC	SRU100	12/19/2005	16	513.7	3028.4	790606.1	398.2				20	20	
MSCC	SRU100	12/19/2005	17	513.1	3055.9	788888	400.9	1200.10			19.9	20	
MSCC	SRU100	12/19/2005	18	513.5	3078.9	792474.8	405.8				20	20.1	
MSCC	SRU100	12/19/2005	19	513.6	3051.2	798280.4	405.1				20.2	20.1	
MSCC	SRU100	12/19/2005	20	513	2967.8	801133.8	395.4	1206.30			20.2	20.1	
MSCC	SRU100	12/19/2005	21	512.4	2972.6	806903.9	398.9				20.3	20.4	
MSCC	SRU100	12/19/2005	22	512.7	2949.6	809927.2	397.3				20.4	20.4	
MSCC	SRU100	12/19/2005	23	513	2958.8	812856.1	400	1196.20	10224.60		20.5	20.4	
MSCC	SRU100	12/20/2005	0	513.2	2971.7	810334.9	400.5				20.5	20.4	
MSCC	SRU100	12/20/2005	1	513.2	2985	812459.9	403.3				20.5	20.4	
MSCC	SRU100	12/20/2005	2	511.5	2946.6	806857.3	395.4	1199.20			20.3	20.4	
MSCC	SRU100	12/20/2005	3	512	3004.7	809094.8	404.3				20.4	20.2	
MSCC	SRU100	12/20/2005	4	511.1	2948.1	799616.4	392				20.1	20.2	
MSCC	SRU100	12/20/2005	5	510	2935.5	793052.9	387.1	1183.40			19.9	20.2	
MSCC	SRU100	12/20/2005	6	510.1	3423.6	792958.7	451.5				19.9	20.2	DCDCG
MSCC	SRU100	12/20/2005	7	505.5	2839.7	807178.3	381.2				20.1	20.2	
MSCC	SRU100	12/20/2005	8	506	2872.7	829876.3	396.5	1229.20			20.7	20.2	

MSCC	SRU100	12/20/2005	9	514.1	3055	782420	397.5				19.8	19.3	
MSCC	SRU100	12/20/2005	10	514.3	3138.5	773292.1	403.6				19.6	19.3	
MSCC	SRU100	12/20/2005	11	506	2847.5	743893.6	352.3	1153.40			18.5	19.3	
MSCC	SRU100	12/20/2005	12	492	2799.3	785717.8	365.8				19	17.5	
MSCC	SRU100	12/20/2005	13	487.6	3177	740796.1	391.4				17.8	17.5	
MSCC	SRU100	12/20/2005	14	471.8	3435.9	673506.8	384.8	1142.00			15.6	17.5	
MSCC	SRU100	12/20/2005	15	469.6	3307.2	739978.8	407				17.1	17.1	
MSCC	SRU100	12/20/2005	16	475.4	2551.5	737913.4	313.1				17.2	17.1	
MSCC	SRU100	12/20/2005	17	476.8	2313.4	731334.8	281.4	1001.50			17.1	17.1	
MSCC	SRU100	12/20/2005	18	476.4	2366	738247.6	290.5				17.3	17.3	
MSCC	SRU100	12/20/2005	19	479.3	2375.4	743640.4	293.8				17.5	17.3	
MSCC	SRU100	12/20/2005	20	480.3	2253.9	718227.3	269.2	853.50			17	17.3	
MSCC	SRU100	12/20/2005	21	475.9	2530.3	709984.6	298.8				16.6	16.6	
MSCC	SRU100	12/20/2005	22	474.7	2362.2	711336.7	279.4				16.6	16.6	
MSCC	SRU100	12/20/2005	23	480.9	2231.2	703352.9	261	839.20	8601.40		16.7	16.6	
MSCC	SRU100	12/21/2005	0	478.1	2752.9	673247.1	308.2				15.9	16.4	
MSCC	SRU100	12/21/2005	1	481	2437.6	704424.9	285.6				16.7	16.4	
MSCC	SRU100	12/21/2005	2	483.8	2117.6	693779.6	244.3	838.10			16.5	16.4	
MSCC	SRU100	12/21/2005	3	482.7	2192.3	693705.1	252.9				16.5	16.4	
MSCC	SRU100	12/21/2005	4	481.2	2209.8	688912.8	253.2				16.3	16.4	
MSCC	SRU100	12/21/2005	5	480.3	2067	691178.2	237.6	743.70			16.4	16.4	
MSCC	SRU100	12/21/2005	6	476.9	2256.4	695557.6	261				16.3	16.6	DCDCG
MSCC	SRU100	12/21/2005	7	477.4	1871.6	713525.3	222.1				16.8	16.6	
MSCC	SRU100	12/21/2005	8	480.1	1869.8	711784.3	221.3	704.40			16.8	16.6	
MSCC	SRU100	12/21/2005	9	479.5	1969.7	704765	230.9				16.7	17	
MSCC	SRU100	12/21/2005	10	483.4	2178	720520.1	261				17.2	17	
MSCC	SRU100	12/21/2005	11	488.1	2116.9	706070.1	248.6	740.50			17.1	17	
MSCC	SRU100	12/21/2005	12	487.1	1968.9	696945.9	228.2				16.8	16.9	
MSCC	SRU100	12/21/2005	13	486.6	1912.9	701033.3	223				16.9	16.9	
MSCC	SRU100	12/21/2005	14	487.7	1940.2	704647.2	227.4	678.60			17	16.9	
MSCC	SRU100	12/21/2005	15	487.5	2005.9	704163.9	234.9				17	16.8	
MSCC	SRU100	12/21/2005	16	487.3	1946.6	691082	223.7				16.7	16.8	
MSCC	SRU100	12/21/2005	17	486.2	2009.1	693123.6	231.6	690.20			16.7	16.8	
MSCC	SRU100	12/21/2005	18	484.5	1763.1	683713.9	200.5				16.5	16.7	
MSCC	SRU100	12/21/2005	19	481.7	1814.5	695054.5	209.7				16.7	16.7	
MSCC	SRU100	12/21/2005	20	480.8	1858.4	707730.8	218.7	628.90			17	16.7	
MSCC	SRU100	12/21/2005	21	482.8	1750.6	701456.3	204.2				16.9	16.7	

MSCC	SRU100	12/21/2005	22	484	1809.2	687124.7	206.7				16.6	16.7	
MSCC	SRU100	12/21/2005	23	483.9	1763.2	686644.9	201.3	612.20	5636.60		16.6	16.7	
MSCC	SRU100	12/22/2005	0	482.5	1775.6	692538.3	204.5				16.8	17.4	
MSCC	SRU100	12/22/2005	1	483.7	2241.1	710337.9	264.7				17.3	17.4	
MSCC	SRU100	12/22/2005	2	490.2	2921.2	736279.3	357.7	826.90			18.2	17.4	
MSCC	SRU100	12/22/2005	3	491.2	3726.6	726914.9	450.5				18	17.8	
MSCC	SRU100	12/22/2005	4	494	2326	711261.7	275.1				17.7	17.8	
MSCC	SRU100	12/22/2005	5	493.8	2631.9	707095.7	309.5	1035.10			17.6	17.8	
MSCC	SRU100	12/22/2005	6	494.5	2995	721792.9	359.5				18	18.2	DCDCG
MSCC	SRU100	12/22/2005	7	507.7	2518.5	747283.4	313				19.2	18.2	
MSCC	SRU100	12/22/2005	8	494.8	2371.1	702779.1	277.1	949.60			17.5	18.2	
MSCC	SRU100	12/22/2005	9	490	2250.6	703951.6	263.5				17.4	17.5	
MSCC	SRU100	12/22/2005	10	489.3	2306	723315.1	277.4				17.8	17.5	
MSCC	SRU100	12/22/2005	11	491.7	2294.6	702937.1	268.2	809.10			17.4	17.5	
MSCC	SRU100	12/22/2005	12	489.7	1986.8	722743.6	238.8				17.8	17.7	
MSCC	SRU100	12/22/2005	13	488.3	1913.1	716030.6	227.8				17.6	17.7	
MSCC	SRU100	12/22/2005	14	488.9	2034.2	719912.3	243.5	710.10			17.7	17.7	
MSCC	SRU100	12/22/2005	15	488.7	2055.5	714204.4	244.1				17.6	17.5	
MSCC	SRU100	12/22/2005	16	487.9	1932.5	711244.7	228.6				17.5	17.5	
MSCC	SRU100	12/22/2005	17	486.9	1989.5	705409.3	233.4	706.10			17.3	17.5	
MSCC	SRU100	12/22/2005	18	484.8	2008.6	696417.5	232.6				17	17	
MSCC	SRU100	12/22/2005	19	482.7	1990.5	699413.6	231.5				17	17	
MSCC	SRU100	12/22/2005	20	483.6	2433.1	700459.1	283.4	747.50			17.1	17	
MSCC	SRU100	12/22/2005	21	483.2	2225.6	698522.8	258.5				17	16.9	
MSCC	SRU100	12/22/2005	22	483	1848.7	697226.8	214.3				17	16.9	
MSCC	SRU100	12/22/2005	23	480.8	1902.3	688416.7	217.8	690.60	6475.00		16.7	16.9	
MSCC	SRU100	12/23/2005	0	480.4	1852.3	693057.2	213.5				16.8	17	
MSCC	SRU100	12/23/2005	1	481.3	2081.3	702030.4	243				17.1	17	
MSCC	SRU100	12/23/2005	2	482	2033.2	702412.9	237.5	694.00			17.1	17	
MSCC	SRU100	12/23/2005	3	472.4	1658.8	687207.8	189.6				16.3	16.4	
MSCC	SRU100	12/23/2005	4	470.2	2288.5	696434.5	265				16.4	16.4	
MSCC	SRU100	12/23/2005	5	473.5	2147.6	700013.9	250	704.60			16.6	16.4	
MSCC	SRU100	12/23/2005	6	474.7	3471.6	700181.6	404.2				16.6	16.6	DCDCG
MSCC	SRU100	12/23/2005	7	474.1	2167.3	702166.6	253.1				16.6	16.6	O36
MSCC	SRU100	12/23/2005	8	472.9	1784.9	704982.2	209.3	866.60			16.6	16.6	
MSCC	SRU100	12/23/2005	9	472.9	1858.5	709237.1	219.2				16.7	16.6	
MSCC	SRU100	12/23/2005	10	473	1824.7	710399.9	215.6				16.7	16.6	

MSCC	SRU100	12/23/2005	11	471	1887	701221.1	220	654.80			16.3	16.6	
MSCC	SRU100	12/23/2005	12	470.7	1936.8	699042.6	225.2				16.3	16.2	
MSCC	SRU100	12/23/2005	13	471.5	2071.2	701433.9	241.6				16.3	16.2	
MSCC	SRU100	12/23/2005	14	473.7	2378.9	691940.3	273.7	740.50			16.1	16.2	
MSCC	SRU100	12/23/2005	15	471.9	2014	711775.3	238.4				16.5	16.4	
MSCC	SRU100	12/23/2005	16	472.4	1857.7	708096.9	218.8				16.4	16.4	
MSCC	SRU100	12/23/2005	17	473.4	2007.2	709483.3	236.8	694.00			16.4	16.4	
MSCC	SRU100	12/23/2005	18	473.3	1897.9	718739.2	226.8				16.6	16.6	
MSCC	SRU100	12/23/2005	19	479.1	1878.5	701399.1	219.1				16.4	16.6	
MSCC	SRU100	12/23/2005	20	480.2	2126.2	711549	251.6	697.50			16.7	16.6	
MSCC	SRU100	12/23/2005	21	481.7	2796.1	722092.4	335.8				17	16.9	
MSCC	SRU100	12/23/2005	22	485.7	2997.8	709488.2	353.7				16.9	16.9	
MSCC	SRU100	12/23/2005	23	486.9	2372.1	707711.5	279.2	968.70	6020.70		16.9	16.9	
MSCC	SRU100	12/24/2005	0	484.5	1812.3	711219.1	214.4				16.9	16.9	
MSCC	SRU100	12/24/2005	1	484.1	3502.2	717801.3	418.1				17	16.9	
MSCC	SRU100	12/24/2005	2	487.2	3997.3	709205.1	471.5	1104.00			16.9	16.9	
MSCC	SRU100	12/24/2005	3	487.6	2983.6	706081	350.3				16.9	17	
MSCC	SRU100	12/24/2005	4	484.7	2006.9	717064.3	239.3				17	17	
MSCC	SRU100	12/24/2005	5	483	1601.4	717176.3	191	780.60			17	17	
MSCC	SRU100	12/24/2005	6	481.2	2475.6	722173.6	297.3				17	17.1	DCDCG
MSCC	SRU100	12/24/2005	7	483.3	2050.6	720879.6	245.8				17.1	17.1	
MSCC	SRU100	12/24/2005	8	482.6	1802.2	728573.2	218.4	761.50			17.3	17.1	
MSCC	SRU100	12/24/2005	9	480.9	1564.2	723138.7	188.1				17.1	17.1	
MSCC	SRU100	12/24/2005	10	483.1	1867	720527	223.7				17.1	17.1	
MSCC	SRU100	12/24/2005	11	484.4	1902.6	721357.5	228.2	640.00			17.2	17.1	
MSCC	SRU100	12/24/2005	12	485.1	1618.9	715712.1	192.7				17.1	17.1	
MSCC	SRU100	12/24/2005	13	484.1	1542.7	714910.8	183.4				17.1	17.1	
MSCC	SRU100	12/24/2005	14	483.6	1621.3	711163.4	191.8	567.90			17	17.1	
MSCC	SRU100	12/24/2005	15	484.3	1830.9	708083.1	215.6				16.9	16.9	
MSCC	SRU100	12/24/2005	16	483.4	1805.9	710212.6	213.3				16.9	16.9	
MSCC	SRU100	12/24/2005	17	482.2	1746.9	709201.3	206	634.90			16.9	16.9	
MSCC	SRU100	12/24/2005	18	481.9	1725.4	706897.6	202.8				16.8	16.9	
MSCC	SRU100	12/24/2005	19	480.4	1513	710738.3	178.8				16.9	16.9	
MSCC	SRU100	12/24/2005	20	480.8	1575.6	710948.1	186.3	567.90			16.9	16.9	
MSCC	SRU100	12/24/2005	21	479.9	1589.8	713727.1	188.7				17	17	
MSCC	SRU100	12/24/2005	22	478.7	1798.1	715326.6	213.9				17	17	
MSCC	SRU100	12/24/2005	23	478.8	1632.9	714988	194.2	596.80	5653.60		17	17	

MSCC	SRU100	12/25/2005	0	480.7	1717.2	715230.1	204.3				17.1	17	
MSCC	SRU100	12/25/2005	1	480.6	1830.5	712535.1	216.9				17	17	
MSCC	SRU100	12/25/2005	2	481	1778.8	706964.1	209.1	630.30			16.9	17	
MSCC	SRU100	12/25/2005	3	480.8	1677.8	712395.3	198.8				17.1	17.1	
MSCC	SRU100	12/25/2005	4	483.3	2875	700052.7	334.7				16.9	17.1	
MSCC	SRU100	12/25/2005	5	490.3	2805.9	706655.2	329.7	863.20			17.4	17.1	
MSCC	SRU100	12/25/2005	6	506.6	3299.9	707250.4	388.1				18	18.1	DCDCG
MSCC	SRU100	12/25/2005	7	513.7	2956.9	705474	346.9				18.3	18.1	
MSCC	SRU100	12/25/2005	8	512.2	3040.5	702653.9	355.3	1090.30			18.2	18.1	
MSCC	SRU100	12/25/2005	9	514.6	3030.2	706414.7	356				18.3	18.8	
MSCC	SRU100	12/25/2005	10	510.9	3074.3	710340.5	363.2				18.3	18.8	
MSCC	SRU100	12/25/2005	11	518.2	2853	755805.1	358.6	1077.80			19.8	18.8	
MSCC	SRU100	12/25/2005	12	521.1	2958.2	751456.2	369.7				19.9	19.9	
MSCC	SRU100	12/25/2005	13	520.3	3972.4	758779.2	501.3				20.1	19.9	
MSCC	SRU100	12/25/2005	14	516	3654.5	752221.8	457.2	1328.20			19.8	19.9	
MSCC	SRU100	12/25/2005	15	513.1	4184.9	755753.7	526				19.7	19.7	
MSCC	SRU100	12/25/2005	16	513	5159.9	757194.9	649.7				19.7	19.7	
MSCC	SRU100	12/25/2005	17	509.1	4033.4	757635.9	508.2	1683.90			19.6	19.7	
MSCC	SRU100	12/25/2005	18	504.9	2850.3	722497.3	342.5				18.5	17.9	
MSCC	SRU100	12/25/2005	19	500.6	2402.4	695436.1	277.8				17.7	17.9	
MSCC	SRU100	12/25/2005	20	497.7	2793.7	693757.6	322.3	942.60			17.5	17.9	
MSCC	SRU100	12/25/2005	21	504.4	2418.4	691808.9	278.2				17.7	17.8	
MSCC	SRU100	12/25/2005	22	502.3	5320.6	710755.2	628.9				18.1	17.8	
MSCC	SRU100	12/25/2005	23	497.4	4596.3	692847.1	529.6	1436.70	9053.00		17.5	17.8	
MSCC	SRU100	12/26/2005	0	488.1	2241.7	680420.3	253.7				16.8	16.7	
MSCC	SRU100	12/26/2005	1	484.5	1809.1	681111.3	204.9				16.7	16.7	
MSCC	SRU100	12/26/2005	2	487.4	2008.8	678891.5	226.8	685.40			16.7	16.7	
MSCC	SRU100	12/26/2005	3	486.7	1837.9	679352.3	207.6				16.7	16.8	
MSCC	SRU100	12/26/2005	4	486.3	1675.5	684304.8	190.7				16.8	16.8	
MSCC	SRU100	12/26/2005	5	484.6	1728.9	684661.2	196.8	595.10			16.8	16.8	
MSCC	SRU100	12/26/2005	6	483.2	2494.4	684972.4	284.1				16.7	16.6	DCDCG
MSCC	SRU100	12/26/2005	7	484.8	2010.8	673810.7	225.3				16.5	16.6	
MSCC	SRU100	12/26/2005	8	483.1	1674.7	677692.4	188.7	698.10			16.6	16.6	
MSCC	SRU100	12/26/2005	9	481.8	1746.7	677661.3	196.8				16.5	16.4	
MSCC	SRU100	12/26/2005	10	482.1	1721.9	674427.1	193.1				16.4	16.4	
MSCC	SRU100	12/26/2005	11	480	1619.5	672433.8	181.1	571.00			16.3	16.4	
MSCC	SRU100	12/26/2005	12	479.7	1836.5	672175.4	205.3				16.3	16.3	

MSCC	SRU100	12/26/2005	13	481.5	2028.9	672899.6	227				16.4	16.3	
MSCC	SRU100	12/26/2005	14	481.5	1799.6	668497.8	200.1	632.40			16.3	16.3	
MSCC	SRU100	12/26/2005	15	480.7	1890.4	673628.2	211.8				16.4	16.4	
MSCC	SRU100	12/26/2005	16	480.6	1860.2	675754.9	209				16.4	16.4	
MSCC	SRU100	12/26/2005	17	480.7	1980.8	677012.3	223	643.80			16.4	16.4	
MSCC	SRU100	12/26/2005	18	480.6	1640.7	677667.1	184.9				16.4	16.5	
MSCC	SRU100	12/26/2005	19	482.2	1658.3	675949.9	186.4				16.4	16.5	
MSCC	SRU100	12/26/2005	20	484.2	2015.3	679294.3	227.7	599.00			16.6	16.5	
MSCC	SRU100	12/26/2005	21	483.3	1724.7	683266.9	196				16.6	16.7	
MSCC	SRU100	12/26/2005	22	484.3	1681.4	683695.9	191.2				16.7	16.7	
MSCC	SRU100	12/26/2005	23	484.4	2025.1	689442.8	232.2	619.40	5044.20		16.8	16.7	
MSCC	SRU100	12/27/2005	0	489.1	3063.4	678610.1	345.7				16.7	16.5	
MSCC	SRU100	12/27/2005	1	486.1	2011.6	675361.9	225.9				16.5	16.5	
MSCC	SRU100	12/27/2005	2	482.7	2709.6	683392.3	307.9	879.50			16.5	16.5	
MSCC	SRU100	12/27/2005	3	484.2	3032.3	681965.4	343.9				16.5	16.4	
MSCC	SRU100	12/27/2005	4	483.1	2042.2	676345.8	229.7				16.3	16.4	
MSCC	SRU100	12/27/2005	5	481.9	1882.4	677974.4	212.2	785.80			16.3	16.4	
MSCC	SRU100	12/27/2005	6	481.7	2263.8	681501.8	256.6				16.3	16.3	DCDCG
MSCC	SRU100	12/27/2005	7	482.8	1989.9	678813.5	224.6				16.3	16.3	
MSCC	SRU100	12/27/2005	8	483.5	1737.8	678600.3	196.1	677.30			16.3	16.3	
MSCC	SRU100	12/27/2005	9	481.7	1596.8	681385.4	180.9				16.3	16.2	
MSCC	SRU100	12/27/2005	10	482.3	1702.4	677243.3	191.7				16.2	16.2	
MSCC	SRU100	12/27/2005	11	482.2	1624.7	676054.4	182.7	555.30			16.2	16.2	
MSCC	SRU100	12/27/2005	12	482.2	1679	680664.5	190				16.3	16.5	
MSCC	SRU100	12/27/2005	13	485.4	2352.1	694671.7	271.7				16.8	16.5	
MSCC	SRU100	12/27/2005	14	482.5	3136.6	681755.1	355.6	817.30			16.4	16.5	
MSCC	SRU100	12/27/2005	15	488.8	2775.8	745283.7	344				18.2	18.5	
MSCC	SRU100	12/27/2005	16	509.8	3315.7	739119.9	407.6				18.9	18.5	
MSCC	SRU100	12/27/2005	17	504.5	2576.7	731634.6	313.5	1065.10			18.5	18.5	
MSCC	SRU100	12/27/2005	18	500	2251.1	726173.8	271.9				18.2	18.5	
MSCC	SRU100	12/27/2005	19	497.5	2708.7	751214.3	338.4				18.7	18.5	
MSCC	SRU100	12/27/2005	20	497.6	2305.4	747537.3	286.6	896.90			18.6	18.5	
MSCC	SRU100	12/27/2005	21	499.1	3966.9	763772.3	503.9				19.1	19.1	
MSCC	SRU100	12/27/2005	22	507.9	4012.3	746418.3	498				19	19.1	
MSCC	SRU100	12/27/2005	23	506.2	2433.7	756954.8	306.4	1308.30	6985.50		19.2	19.1	
MSCC	SRU100	12/28/2005	0	508.4	2098.1	752917	262.7				19.2	19.4	
MSCC	SRU100	12/28/2005	1	502.4	1887.7	779267.7	244.6				19.6	19.4	

MSCC	SRU100	12/28/2005	2	505.5	2010.2	765146.8	255.8	763.10			19.4	19.4	
MSCC	SRU100	12/28/2005	3	507.3	2102.7	757872.2	265				19.3	19.2	
MSCC	SRU100	12/28/2005	4	507.2	2104.9	757999.4	265.3				19.3	19.2	
MSCC	SRU100	12/28/2005	5	507.6	2148	751644.2	268.5	798.80			19.1	19.2	
MSCC	SRU100	12/28/2005	6	509.4	2669.6	753257.8	334.4				19.2	19.3	DCDCG
MSCC	SRU100	12/28/2005	7	513	2695.1	753011.6	337.5				19.4	19.3	
MSCC	SRU100	12/28/2005	8	513	2695.1	747686.2	337.5	1009.40			19.4	19.3	
MSCC	SRU100	12/28/2005	9	516.7	2519.4	742252	311				19.2	19.6	
MSCC	SRU100	12/28/2005	10	523.2	2773.9	740462.3	640.7				19.6	19.6	
MSCC	SRU100	12/28/2005	11	523.2	2406.6	761454.4	304.7	1256.40			20	19.6	
MSCC	SRU100	12/28/2005	12	521.8	2400	753726	300.8				19.8	19.7	
MSCC	SRU100	12/28/2005	13	525.4	2542.3	743227.6	314.2				19.7	19.7	
MSCC	SRU100	12/28/2005	14	527.2	2449.2	736602.9	300	915.00			19.6	19.7	
MSCC	SRU100	12/28/2005	15	530.7	2389	723739.6	287.5				19.5	19.7	
MSCC	SRU100	12/28/2005	16	528.9	2422.2	734624.8	295.9				19.7	19.7	
MSCC	SRU100	12/28/2005	17	528.8	2525.7	745713.7	313.2	896.60			20	19.7	
MSCC	SRU100	12/28/2005	18	531.4	2562	756329.6	322.2				20.5	20.6	
MSCC	SRU100	12/28/2005	19	535	2512.3	750485.9	313.5				20.5	20.6	
MSCC	SRU100	12/28/2005	20	534.7	2373.5	756622.3	298.6	934.30			20.7	20.6	
MSCC	SRU100	12/28/2005	21	534.9	2322.3	758994.1	293.1				20.9	20.9	
MSCC	SRU100	12/28/2005	22	537.3	2377	757357.4	299.4				21	20.9	
MSCC	SRU100	12/28/2005	23	537.7	2481	751883.2	310.2	902.70	7476.30		20.9	20.9	
MSCC	SRU100	12/29/2005	0	538.4	2578.2	736063.6	315.6				20.5	20.3	
MSCC	SRU100	12/29/2005	1	538.1	2541.1	730656.4	308.8				20.3	20.3	
MSCC	SRU100	12/29/2005	2	537.8	2493	726131.4	301	925.40			20.1	20.3	
MSCC	SRU100	12/29/2005	3	538.3	2613.8	740367.7	321.8				20.5	20.7	
MSCC	SRU100	12/29/2005	4	536.8	2646.1	748977.6	329.6				20.7	20.7	
MSCC	SRU100	12/29/2005	5	538.9	2772.3	755345.1	348.2	999.60			20.9	20.7	
MSCC	SRU100	12/29/2005	6	533.1	3405.7	743301.6	421				20.3	19.9	DCDCG
MSCC	SRU100	12/29/2005	7	517.4	2575.1	746371.3	319.6				19.7	19.9	
MSCC	SRU100	12/29/2005	8	509.4	2492.5	766358.4	317.7	1058.30			19.8	19.9	
MSCC	SRU100	12/29/2005	9	507.4	2464.7	770985.6	316				19.8	19.6	
MSCC	SRU100	12/29/2005	10	508	2596.5	766549.4	331				19.7	19.6	
MSCC	SRU100	12/29/2005	11	512.4	2562.6	749056.8	319.2	966.20			19.4	19.6	
MSCC	SRU100	12/29/2005	12	515.2	2612.3	742795.3	322.7				19.3	19.5	
MSCC	SRU100	12/29/2005	13	514.7	2618.3	747141.2	325.3				19.4	19.5	
MSCC	SRU100	12/29/2005	14	500.6	2367.7	778573.5	306.6	954.60			19.6	19.5	

MSCC	SRU100	12/29/2005	15	498.5	2898.7	781123.6	376.5				19.5	20	
MSCC	SRU100	12/29/2005	16	487.6	2165.2	847284.9	305.1				20.7	20	
MSCC	SRU100	12/29/2005	17	504	2635.8	779310.3	341.6	1023.20			19.7	20	
MSCC	SRU100	12/29/2005	18	516.9	2804.3	719676.9	335.6				18.7	18.7	
MSCC	SRU100	12/29/2005	19	516.5	2751	719903.6	329.4				18.7	18.7	
MSCC	SRU100	12/29/2005	20	519.1	2779.9	714353.7	330.2	995.20			18.7	18.7	
MSCC	SRU100	12/29/2005	21	514.1	2705.7	741415.9	333.6				19.2	19.1	
MSCC	SRU100	12/29/2005	22	515.1	2757.5	738218	338.5				19.1	19.1	
MSCC	SRU100	12/29/2005	23	515.8	2736.4	731829.7	333	1005.10	7927.60		19	19.1	
MSCC	SRU100	12/30/2005	0	516	2812.7	736079.5	344.3				19.1	18.9	
MSCC	SRU100	12/30/2005	1	515.3	2741.2	732790.5	334				19	18.9	
MSCC	SRU100	12/30/2005	2	522.7	2904.1	705852.8	340.9	1019.20			18.6	18.9	
MSCC	SRU100	12/30/2005	3	511.1	2672.4	750216.8	333.4				19.3	19.3	
MSCC	SRU100	12/30/2005	4	511.7	2710.2	747671.9	337				19.3	19.3	
MSCC	SRU100	12/30/2005	5	512.3	2734.3	748160.9	340.2	1010.60			19.4	19.3	
MSCC	SRU100	12/30/2005	6	512.7	3267.4	727277	395.2				18.8	19.1	DCDCG
MSCC	SRU100	12/30/2005	7	513.5	2837.8	738238.1	348.4				19.2	19.1	
MSCC	SRU100	12/30/2005	8	514.5	2840.4	739096.8	349.1	1092.70			19.3	19.1	
MSCC	SRU100	12/30/2005	9	514.4	2799.9	739553	344.4				19.3	18.6	
MSCC	SRU100	12/30/2005	10	529.9	3089.9	674233.4	346.5				18.2	18.6	
MSCC	SRU100	12/30/2005	11	538.2	3183.7	659224.2	349	1039.90			18.2	18.6	
MSCC	SRU100	12/30/2005	12	539.3	3189.8	658053.4	349.1				18.2	18.6	
MSCC	SRU100	12/30/2005	13	534.5	3014	672149.4	336.9				18.4	18.6	
MSCC	SRU100	12/30/2005	14	515	2851.3	730833.8	346.5	1032.50			19.3	18.6	
MSCC	SRU100	12/30/2005	15	515.1	2827.9	731711.2	344.1				19.3	19.4	
MSCC	SRU100	12/30/2005	16	515.2	2769.9	730911.4	336.7				19.3	19.4	
MSCC	SRU100	12/30/2005	17	515.9	2917.3	743849.1	360.9	1041.70			19.7	19.4	
MSCC	SRU100	12/30/2005	18	512.2	2797.8	763894.7	355.4				20.1	20.1	
MSCC	SRU100	12/30/2005	19	512.7	2755.5	761465.1	348.9				20.1	20.1	
MSCC	SRU100	12/30/2005	20	513.7	2797.5	758837.4	353	1057.30			20.1	20.1	
MSCC	SRU100	12/30/2005	21	513.9	2771.2	757073.3	348.9				20.1	20.1	
MSCC	SRU100	12/30/2005	22	514.5	2838.7	756663.4	357.2				20.1	20.1	
MSCC	SRU100	12/30/2005	23	514.4	2798.6	753945.9	350.9	1057.00	8350.90		20.1	20.1	
MSCC	SRU100	12/31/2005	0	514.6	2805	754344.9	351.9				20.1	20.2	
MSCC	SRU100	12/31/2005	1	514.4	2838	758148.2	357.8				20.2	20.2	
MSCC	SRU100	12/31/2005	2	515.4	2846.6	754366.2	357.1	1066.80			20.2	20.2	
MSCC	SRU100	12/31/2005	3	514.8	2827.5	755570.5	355.3				20.2	20.1	

MSCC	SRU100	12/31/2005	4	515	2827.9	752636	353.9				20.1	20.1	
MSCC	SRU100	12/31/2005	5	514.8	2864.6	755676.7	360	1069.20			20.2	20.1	
MSCC	SRU100	12/31/2005	6	515.9	3389.6	764747.4	431.1				20.4	20.5	DCDCG
MSCC	SRU100	12/31/2005	7	515.6	2822.9	766155.1	359.7				20.5	20.5	
MSCC	SRU100	12/31/2005	8	516.1	2826.1	766502.2	360.2	1151.00			20.5	20.5	
MSCC	SRU100	12/31/2005	9	517.6	2865.9	763591	363.9				20.5	20.4	
MSCC	SRU100	12/31/2005	10	517.3	2841.7	759542.6	358.9				20.4	20.4	
MSCC	SRU100	12/31/2005	11	517.5	2878.8	756553	362.2	1085.00			20.3	20.4	
MSCC	SRU100	12/31/2005	12	517.7	2856	752916.5	357.6				20.2	19.2	
MSCC	SRU100	12/31/2005	13	540.7	3304.3	658962.3	362.1				18.6	19.2	
MSCC	SRU100	12/31/2005	14	543.8	3242.3	657487.9	354.5	1074.20			18.7	19.2	
MSCC	SRU100	12/31/2005	15	544.2	3195.4	658204.3	349.8				18.7	18.6	
MSCC	SRU100	12/31/2005	16	543.5	3152.8	652649.4	342.2				18.5	18.6	
MSCC	SRU100	12/31/2005	17	542.4	3177.2	653876.3	345.5	1037.50			18.5	18.6	
MSCC	SRU100	12/31/2005	18	542.3	3215.5	661373.8	353.7				18.8	18.8	
MSCC	SRU100	12/31/2005	19	542.1	3169.2	662164.3	349				18.8	18.8	
MSCC	SRU100	12/31/2005	20	541.9	3174.8	662151.1	349.6	1052.30			18.8	18.8	
MSCC	SRU100	12/31/2005	21	541.6	3222.5	665904.4	356.9				18.9	18.8	
MSCC	SRU100	12/31/2005	22	541.5	3201	665571.3	354.3				18.8	18.8	
MSCC	SRU100	12/31/2005	23	541.6	3207	663819.6	354	1065.20	8601.20	0.00	18.8	18.8	